

Table with columns for plumbing symbols and their corresponding abbreviations. Includes categories like Hot Water Supply, Sanitary, and Sanitary Waste and Vent.

Table with columns for plumbing abbreviations and their corresponding descriptions. Includes items like AAV, AFF, AHAP, BFP, BF, BFF, BG, BOD, C, CO, CW, DCW, DHW, DN, ECO, EWC, EWH, EX, FC, FCO, FD, GWH, HB, HD, HWR, IE, IM, IRP, L, MS, PF, SAN, UN, WCO, WH, WHA, WHY, and XT.

Table with columns for code references and their corresponding standards. Includes references to Florida Building Code, NFPA, and various international standards like ASTM and ANSI.

PLUMBING GENERAL NOTES: 1. LOCATIONS OF ANY WASTE AND SUPPLY PIPING SHOWN ARE ONLY APPROXIMATE. THE PLUMBING CONTRACTOR SHALL VERIFY THESE LOCATIONS BEFORE PROCEEDING WITH WORK. 2. ALL PLUMBING PIPE SHALL BE RUN STRAIGHT, SQUARE, AND LEVEL. NO SAGGING OF PLUMBING PIPING SHALL BE ACCEPTED. 3. ALL DRAINAGE PIPING 3" AND LARGER SHALL HAVE A MINIMUM SLOPE OF 1/8" PER FOOT...

GENERAL NOTES: 1. THE ENGINEER SHALL NOT BE HELD RESPONSIBLE FOR ANY MISUSE AND/OR MISREPRESENTATION OF THIS SET OF DOCUMENTS. 2. THE CONTRACTOR ASSUMES RESPONSIBILITY FOR THE USE OF THE CONTRACT DOCUMENTS. THE CONTRACTOR SHALL MAKE THEMSELVES AWARE OF PROJECT CONDITIONS AND OWNER REQUIREMENTS PRIOR TO PROCUREMENT OF EQUIPMENT AND SERVICES...

SANITARY WASTE AND VENT

- 1. GRAVITY FLOW SYSTEMS HAVE SPACE PRIORITY FOR SLOPING PIPES.
2. SLOPING PIPES SHALL BE STARTED AT THE HIGHEST POINT POSSIBLE.
3. ALL SOIL, WASTE, AND VENT PIPING SHALL BE TESTED IN ACCORDANCE WITH THE FLORIDA BUILDING CODE AND LOCAL PERMITTING AUTHORITIES REQUIREMENTS.
4. THE GENERAL CONTRACTOR SHALL VERIFY ALL FLOOR DRAIN AND WATER SUPPLY LOCATIONS BEFORE POURING SLABS.
5. SANITARY AND VENT PIPING SHALL BE COLLECTED AND TERMINATED AT A POINT SHOWN ON THE DRAWINGS.
5.1. PLUMBING CONTRACTOR SHALL BE RESPONSIBLE FOR CONDENSATE PIPES AFTER AIR UNIT TRAP, MECHANICAL CONTRACTOR RESPONSIBLE FOR FIRST 12' OF CONDENSATE AND TRAP.
6. INVERT SHOWN ON PLANS IS AN ESTIMATE OF MINIMUM INVERT CALCULATED USING ENGINEERING ESTIMATES OF SLOPE, FITTING DIMENSIONS AND OTHER FACTORS THAT MAY NOT MATCH THE EXACT FIELD CONDITIONS.
7. WHEN REQUIRED BY CODE PLUMBING CONTRACTOR SHALL PROVIDE AND INSTALL AN AIR GAP SERVING INDIVIDUAL FIXTURES, DEVICES, OR APPLIANCES.
8. ALL SANITARY WASTE LINES SHALL BE INSTALLED UNDER THE FLOOR SLAB, UNLESS OTHERWISE NOTED. VENT PIPING SHALL BE INSTALLED ABOVE CEILING AND IN WALLS UNLESS NOTED OTHERWISE.
9. FLOOR DRAIN TRAPS SHALL BE DEEP SEAL (MIN. 4"). FURNISH AND INSTALL TRAP PRIMERS, WHERE INDICATED, OR IF LOCAL CODES REQUIRE THEM.
11. PIPING SPECIFICATIONS
11.1. CONDENSATE, DOMESTIC WASTE, AND VENT PIPING SHALL BE SCHEDULE 40 PVC/DWV PIPE WITH SOLVENT WELD DRAINAGE FITTINGS CONFORMING TO ASTM D-2665.
11.2. VENT PIPING SHALL BE MINIMUM OF 2", UNLESS NOTED OTHERWISE.
11.3. PIPING INSTALLED WITHIN A RETURN AIR PLENUM SHALL BE CAST IRON WITH HUB AND SPIGOT FITTINGS OR CPVC PIPING WITH 1/2" THICK FIRE WRAP INSULATION SEALED TO PROVIDE FS/SD=25/50.
11.4. UNLESS NOTED OTHERWISE, ASSUME ALL COMBINED DISCHARGE CONNECTIONS ARE WYE TYPE.
12. EXPOSED PIPING
12.1. ALL EXPOSED PIPING SHALL BE COORDINATED WITH OTHER ABOVE-CEILING SYSTEMS AND ROUTED TO AVOID CONFLICTS EVEN IF ITS ROUTING IS DIFFERENT THAN WHAT IS SHOWN ON THESE PLANS.
12.2. ALL EXPOSED PIPING SHALL BE INSTALLED NEAT AND ORDERLY. PAINT TO MATCH ADJACENT ARCHITECTURAL SURFACE OR AS DIRECTED BY ARCHITECT.

INTERIOR CLEANOUT SCHEDULE

Table with columns for location, type, and JR Smith M# for interior cleanouts. Includes entries for floor (FCO), wall (WCO), and exposed (TCC) cleanouts.

ENERGY SYSTEMS - WATER HEATING

- 1. SERVICE WATER HEATING EQUIPMENT SHALL ALLOW LAVATORY OUTLET TEMPERATURES IN PUBLIC FACILITY RESTROOMS SHALL BE LIMITED TO 110°F. CONTROL BY TMV.
2. ALL HOT WATER SUPPLY AND RECIRCULATION PIPING IN THE HOT WATER SYSTEM SHALL BE INSULATED WITH MINIMUM 1IN OF INSULATION HAVING A CONDUCTIVITY OF 0.27 (BTU / IN / H X FT ^ 2 X ° F).

EXTERIOR CLEANOUT SCHEDULE

Table with columns for type, JR Smith M#, and fixture units for exterior cleanouts. Includes entries for one way and two way cleanouts.

POTABLE WATER

- 1. ALL POTABLE WATER PIPING SHALL BE DISINFECTED IN ACCORDANCE WITH THE PLUMBING CODE AND VERIFIED BY WRITTEN REPORT FROM THE STATE BOARD OF HEALTH.
2. ALL PLUMBING PIPING SHALL BE CONCEALED IN FLOORS, WALLS, OR ABOVE CEILINGS AS APPLICABLE EXCEPT AT IMMEDIATE FIXTURE.
3. PROVIDE HANGERS FOR SUPPLY PIPING AT A MAXIMUM SPACING OF 3 FEET.
4. PROVIDE WATER HAMMER ARRESTORS AT EACH FIXTURE, QUICK CLOSING VALVE, OR BATTERY OF FIXTURES WHERE REQUIRED AND PER FBC-P 604.9. ARRESTORS SHALL BE FACTORY FABRICATED, SIZED PER PLUMBING AND DRAINAGE INSTITUTE STANDARD P.D.I WH-201. AIR CHAMBERS SHALL NOT BE CONSIDERED AN EQUAL TO WATER HAMMER ARRESTORS AS SPECIFIED.
5. BALL VALVES thru 2" SHALL BE TWO PIECE - 600 WOG, TEFLON SEATS, ANSI 316 STAINLESS STEEL BALL AND STEM (EXCEPTIONS: 1/2" THROUGH 1/4" BRONZE BODY WITH TAPERED OR SOLDER ENDS.
6. DURING CONSTRUCTION ALL PRESSURE PIPING SYSTEMS SHALL RECEIVE A HYDROSTATIC TEST OF 1-1/2 TIMES THE OPERATING PRESSURE FOR A PERIOD OF NOT LESS THAN EIGHT (8) HOURS.
7. PROVIDE ISOLATION AND ASSE1024 DUAL CHECK BACKFLOW PREVENTION BEFORE ANY BEVERAGE CONNECTION, CARBONATED DEVICE(ASSE1022), STERILIZATION EQUIPMENT, OR ICE MACHINE SUPPLY, PER FBC-P608.3 AND 608.17.
8. MOUNT HOSE BIBBS 24" ABOVE FINISHED GRADE, UNLESS OTHERWISE NOTED.
9. ALL PRESSURE PIPING SHALL BE INSTALLED ABOVE CEILING AND IN WALLS UNLESS NOTED OTHERWISE.
10. BELOW GRADE
10.1. PIPING SHALL BE COATED WITH HEAVY TROWEL GRADE LION OIL CO. NOKORODE SEALKOTE OR APPROVED EQUAL. UNDERGROUND SERVICE PIPING SHALL BE COPPER TUBING.
11. PIPING SPECIFICATIONS
11.1. ABOVE GRADE DOMESTIC COLD WATER SUPPLY PIPING SHALL BE HIGH IMPACT CPVC WITH SOLVENT WELD FITTINGS.
11.1.1. PROVIDE TRANSITION FITTINGS AS REQUIRED TO INSTALL VALVES, FIXTURE STOPS, EQUIPMENT AND OTHER COMPONENTS.
11.1.2. ALL PIPES AND FITTINGS SHALL CONFORM TO ASTM 1784.
11.2. PIPING LOCATED IN RETURN AIR PLENUMS SHALL BE TYPE L HARD COPPER TUBE OR CPVC WITH 1" THICK FIRE WRAP INSULATION SEALED TO PROVIDE FS/SD=25/50.
11.3. EXPOSED PIPING SHALL BE TYPE L HARD COPPER TUBE PAINTED TO MATCH ADJACENT ARCHITECTURAL SURFACE.
12. INSULATION SPECIFICATIONS
12.1. INSULATE COLD WATER SUPPLY PIPING IN EXTERIOR WALLS AND ATTIC AS WELL AS ALL HOT WATER WITH 1" IMCOLOK PRE-SLIT, PRE-GLUED INSULATION. INSULATE FITTINGS WITH MITERED CUT PIECES OF IMCOLOK, 1" INSULATION.
12.2. THERE SHALL BE NO EXPOSED HOT WATER SUPPLY PIPING EXCEPT WITHIN MECHANICAL OR EQUIPMENT ROOMS.
12.3. PIPING UNDER HANDICAPPED LAVATORIES SHALL BE INSULATED PER AMERICANS WITH DISABILITIES ACT WITH FACTORY FABRICATED SEAMLESS MICROBIAL PVC RESIN INSULATION.
13. EXPOSED PIPING
13.1. ALL EXPOSED PIPING SHALL BE COORDINATED WITH OTHER ABOVE-CEILING SYSTEMS AND ROUTED TO AVOID CONFLICTS EVEN IF ITS ROUTING IS DIFFERENT THAN THAT WHICH IS SHOWN ON THESE PLANS.
13.2. ALL EXPOSED PIPING SHALL BE INSTALLED NEAT AND ORDERLY. PAINT TO MATCH ADJACENT ARCHITECTURAL SURFACE OR AS DIRECTED BY ARCHITECT.

WATER HAMMER ARRESTOR SCHEDULE

Table with columns for fixture units and JR Smith M# for water hammer arrestors.

SUBMITTAL REQUIREMENTS

- 1. USE OF AN APPROVAL STAMP ON SUBMITTAL DOCUMENTS CERTIFIES THAT THE CONTRACTOR HAS COMPLIED WITH THE CONTRACT DOCUMENT REQUIREMENTS.
2. THE CONTRACTOR SHALL NOT BE RELIEVED OF RESPONSIBILITY FOR DEVIATIONS FROM REQUIREMENTS OF THE CONTRACT DOCUMENTS BY THE ARCHITECT/ENGINEER'S APPROVAL OF SHOP DRAWINGS, PRODUCT DATA, SAMPLES, OR SIMILAR SUBMITTAL ITEMS UNLESS THE CONTRACTOR HAS SPECIFICALLY INFORMED THE ARCHITECT/ENGINEER IN WRITING OF SUCH DEVIATION AT THE TIME OF SUBMITTAL AND THE ARCHITECT/ENGINEER HAS GIVEN WRITTEN APPROVAL TO THE SPECIFIC DEVIATION.
3. CONTRACTOR SHALL SUPPLY TO THE ARCHITECT SUBMITTALS ON THE FOLLOWING WHERE APPLICABLE (ALL MAY NOT APPLY):
3.1. PLUMBING FIXTURES
3.2. PIPE AND FITTINGS
3.3. INSULATION MATERIALS
3.4. PLUMBING ACCESSORIES AND SPECIALTIES
3.5. VALVES

PLUMBING SHEET INDEX

Table with columns for sheet number and sheet name. Lists sheets P001 through P902 and their respective titles.

CONN + ARCHITECTS logo and contact information: 1990 C Bulford Boulevard, Tallahassee, Florida 32308, (850) 878-8784, www.connarchitects.com

DATE: SEPT. 08, 2023
DRAWN BY: LJ, CC
REVISED:
JOB NO: 22-267
NOT FOR CONSTRUCTION



DATE: SHEET NUMBER: P001

SANITARY DEMOLITION NOTES	
1.	CONTRACTOR SHALL FIELD VERIFY EXISTING PLUMBING PRIOR TO COMMENCEMENT OF WORK.
2.	DEMOLISH PLUMBING PIPING AND FIXTURES AS INDICATED ON FLOOR PLAN WITH CAP AND SEAL, AIR AND WATER TIGHT.
3.	CONTRACTOR SHALL COORDINATE WITH OWNER FOR DISPOSAL OF DEMOLISHED FIXTURES.
DEMOLITION KEYED NOTES	
1	CONTRACTOR SHALL FIELD VERIFY UNDERGROUND SANITARY ELEVATION INVERT FOR CONNECTION IN RENOVATION. BRING ANY ISSUES TO EOR.
2	CONTRACTOR SHALL FIELD VERIFY EXACT LOCATION OF SANITARY RISER BEFORE START OF DEMOLITION WORK. EXACT LOCATION WAS NOT ABLE TO BE VERIFIED DURING SURVEY.
3	EXISTING LOCKER ROOM TO BE DEMOLISHED. CONTRACTOR SHALL DEMOLISH EXISTING SHOWER FIXTURE. DEMOLISH ASSOCIATED SANITARY PIPING BACK TO MAIN LINE, CAP AND SEAL.

TENANT IMPROVEMENTS FOR DOAH - FIRST AND SECOND FLOOR OF 2001 DRAYTON DRIVE, TALLAHASSEE, FLORIDA

FLOOR PLAN - PLUMBING - DRAIN & VENT DEMOLITION

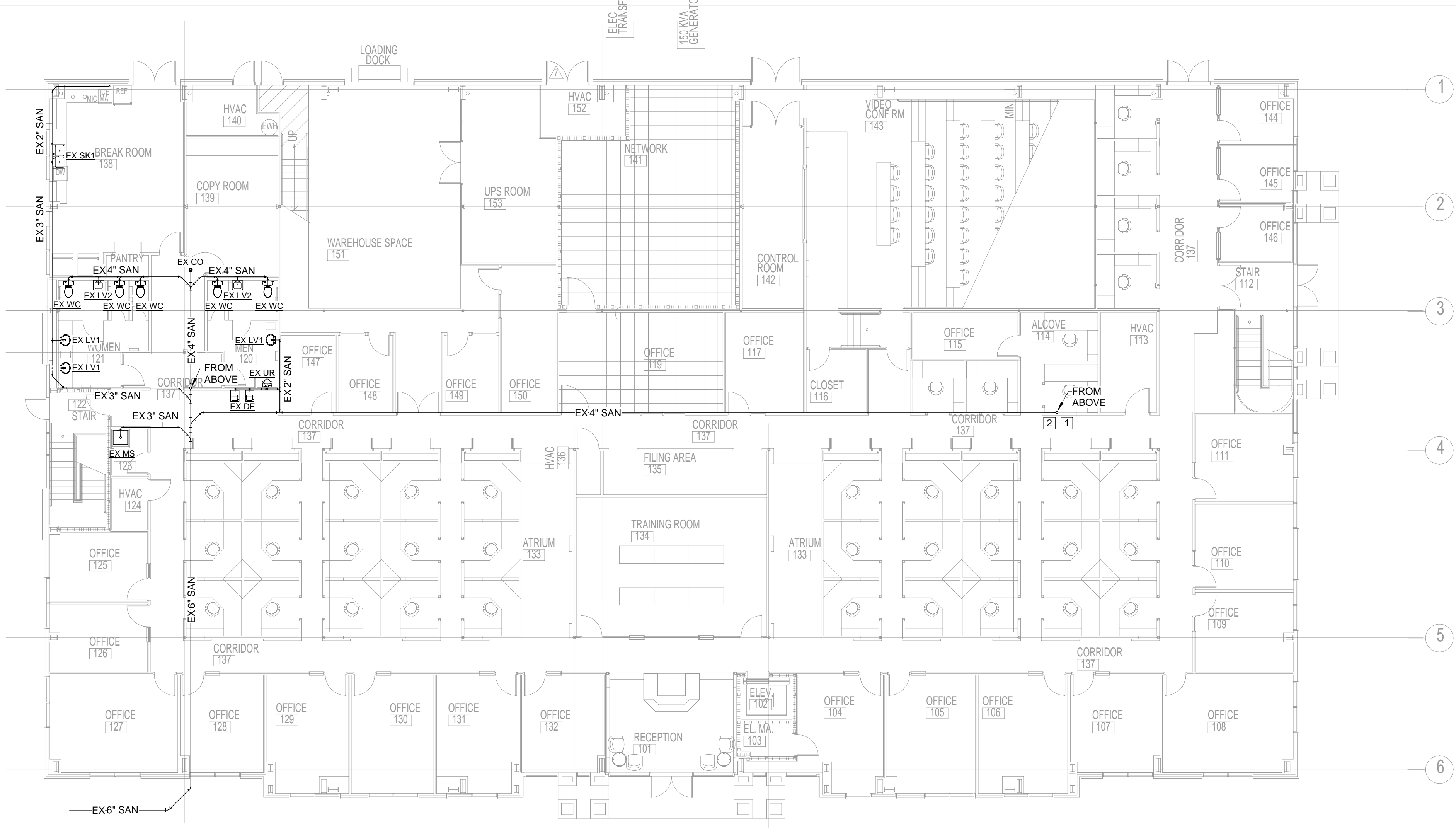

1 FLOOR PLAN - PLUMBING - SANITARY - LEVEL 1 - DEMOLITION
Scale: 3/32" = 1'-0"



2 FLOOR PLAN - PLUMBING - SANITARY - LEVEL 2 - DEMOLITION
Scale: 3/32" = 1'-0"

CONN + ARCHITECTS
1960 C Buford Boulevard | Tallahassee, Florida 32308 | 850-878-8784
www.connarchitects.com | Lic. No. AA-C001662

DATE	SEPT. 08, 2023
DRAWN BY	LJ, CC
REVISED	
JOB NO.	22-267
PRICING SET	NOT FOR CONSTRUCTION



DATE SHEET NUMBER
P101

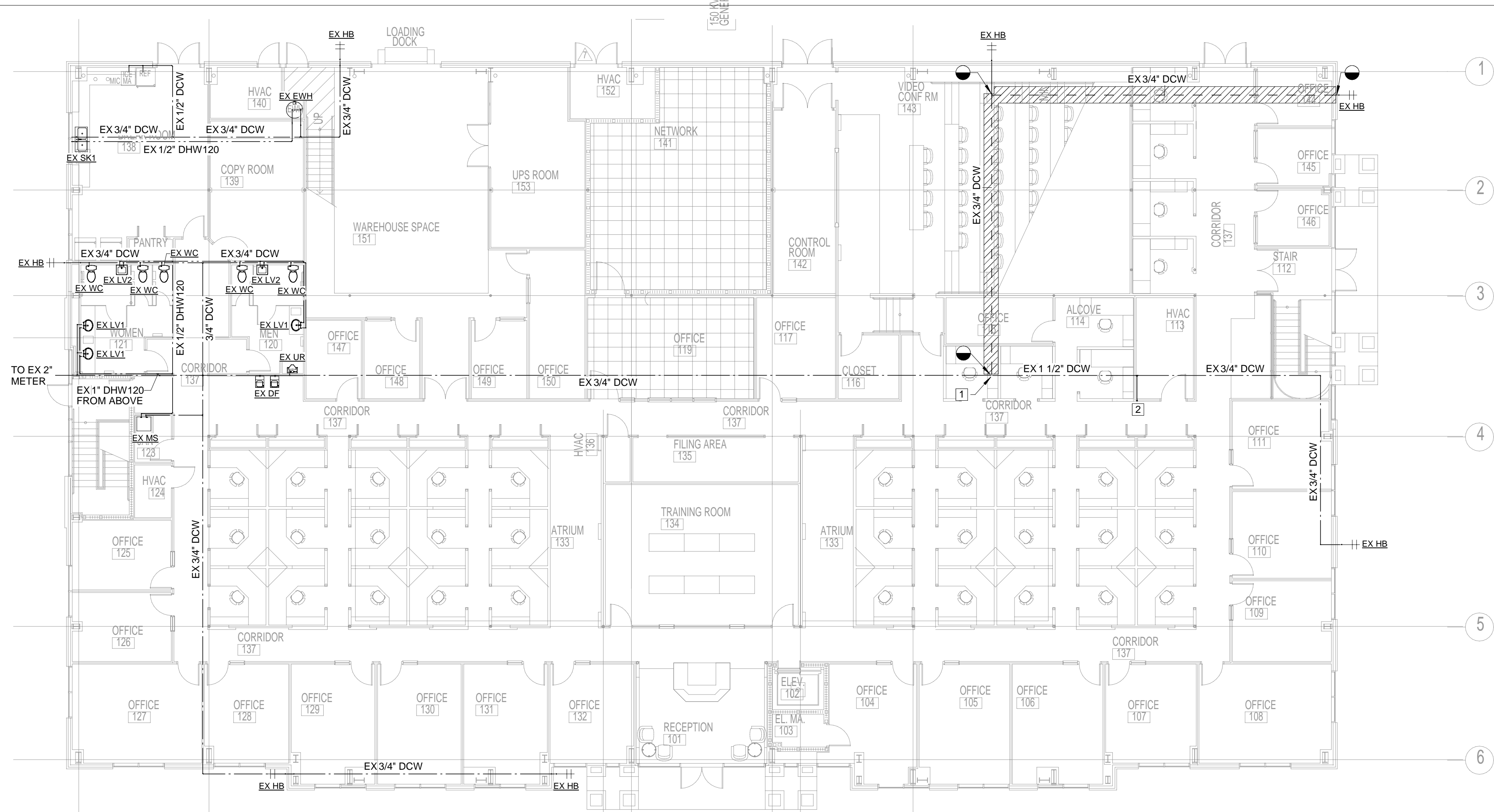

1 FLOOR PLAN - PLUMBING - PRESSURE - LEVEL 1 - DEMOLITION
 Scale: 3/32" = 1'-0"



2 FLOOR PLAN - PLUMBING - PRESSURE - LEVEL 2 - DEMOLITION
 Scale: 3/32" = 1'-0"

PRESSURE DEMOLITION NOTES	
1.	CONTRACTOR SHALL FIELD VERIFY EXISTING PLUMBING PRIOR TO COMMENCEMENT OF WORK.
2.	DEMOLISH PLUMBING PIPING AND FIXTURES AS INDICATED ON FLOOR PLAN WITH CAP AND SEAL, AIR AND WATER TIGHT.
3.	CONTRACTOR SHALL COORDINATE WITH OWNER FOR DISPOSAL OF DEMOLISHED FIXTURES.
DEMOLITION KEYED NOTES	
1	DEMOLISH PIPING UP TO MAIN LINE. RECONNECT WITH NEW LINE IN RENOVATION PHASE. CAP AND SEAL EXISTING CONNECTED FIXTURES WATER AND AIR TIGHT DURING CONSTRUCTION.
2	EXACT LOCATION OF PRESSURE RISER WAS NOT ABLE TO BE VERIFIED. CONTRACTOR SHALL FIELD VERIFY EXACT LOCATION BEFORE START OF DEMOLITION WORK.
3	EXISTING SHOWER FIXTURE TO BE DEMOLISHED. DEMOLISH ASSOCIATED DOW AND DHW PIPING BACK TO MAIN LINE, CAP AND SEAL AIR AND WATER TIGHT.

TENANT IMPROVEMENTS FOR DOAH - FIRST AND SECOND FLOOR OF 2001 DRAYTON DRIVE, TALLAHASSEE, FLORIDA

FLOOR PLAN - PLUMBING - PRESSURE - DEMOLITION

CONN + ARCHITECTS
 1960 C Buford Boulevard | Tallahassee, Florida 32308 | 850-878-9784
 www.connarchitects.com | Lic. No. AA-C001662

DATE	SEPT. 08, 2023
DRAWN BY	LJ, CC
REVISED	
JOB NO.	22-267
PRICING SET	NOT FOR CONSTRUCTION





1 FLOOR PLAN - PLUMBING - SANITARY - LEVEL 1 - RENOVATION
 Scale: 3/32" = 1'-0"

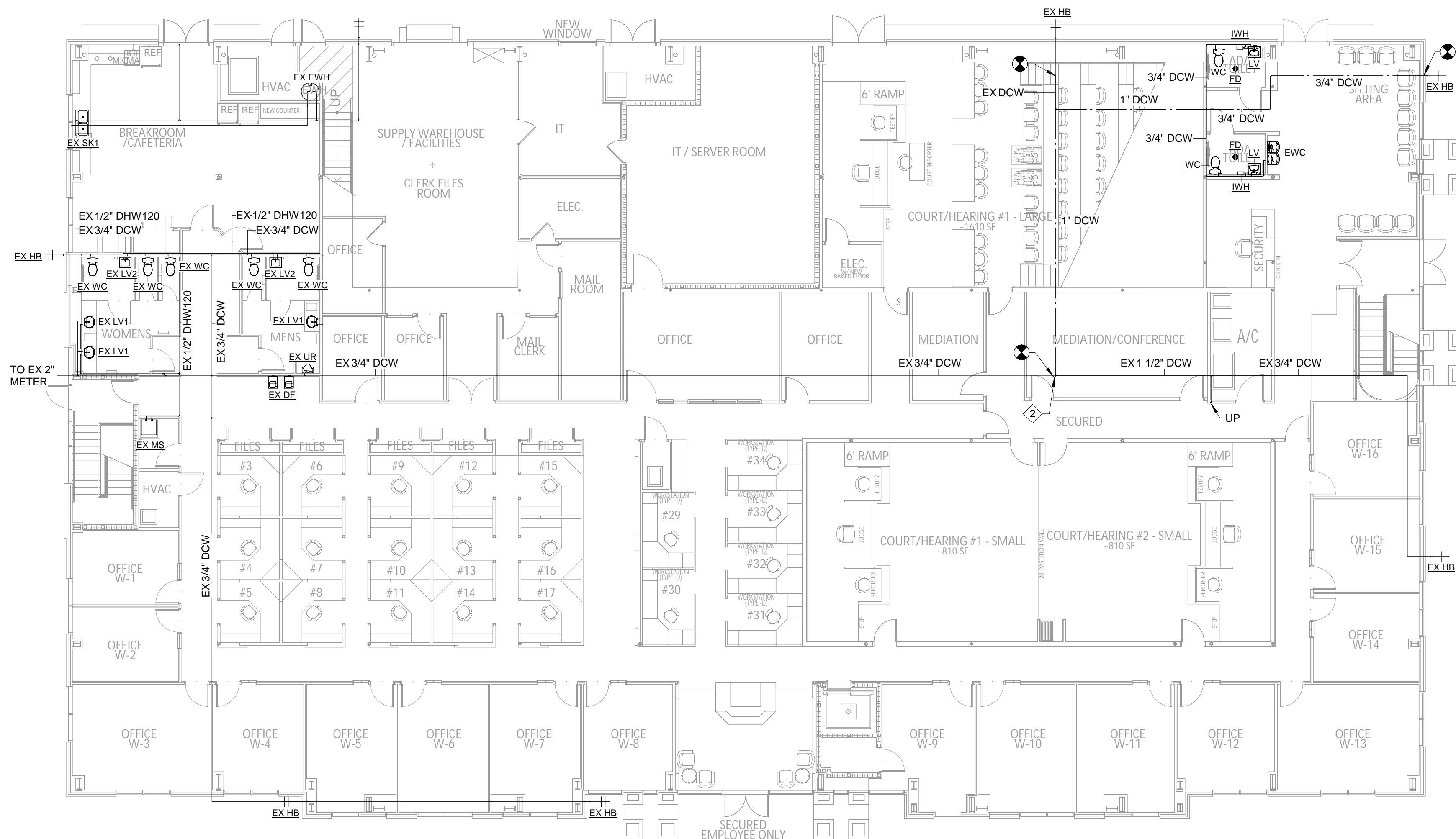

2 FLOOR PLAN - PLUMBING - PRESSURE - LEVEL 1 - RENOVATION
 Scale: 3/32" = 1'-0"

SANITARY RENOVATION NOTES

- SANITARY SEWER SYSTEM HAS BEEN DESIGNED & ROUTED WITH COORDINATION OF STRUCTURAL FOOTERS & FOUNDATION PLANS. THESE DOCUMENTS SHOULD BE FIELD VERIFIED PRIOR TO INSTALLATION TO ASSURE COMPLIANCE. COORDINATE SLAB CUT WITH ARCHITECT DEMO SHEETS.
- CONTRACTOR SHALL FIELD VERIFY EXISTING SANITARY PRIOR TO COMMENCEMENT OF WORK.
- CONTRACTOR SHALL RECONNECT NEW PIPING TO EXISTING PIPES BELOW GRADE AT PROPER ELEVATION INVERT.

PRESSURE RENOVATION NOTES

- WATER PIPING MATERIAL & FITTINGS FROM PLUMBING FIXTURES ON ALL FLOORS SHALL BE EITHER A) COPPER (AS SPEC'D IN PLUMBING MATERIAL SCHEDULE), B) CPVC PRODUCT OR C) UPONOR "PEX-A" OR APPROVED EQUAL.
- ALL HOT WATER & HOT WATER RETURN SYSTEM SHALL BE INSULATED AS INDICATED IN PLUMBING MATERIAL SCHEDULE.
- ALL FAUCETS AT PUBLIC & EMPLOYEE LAVATORIES & SINKS SHALL BE EQUIPPED WITH TEMPERATURE & PRESSURE VALVES AS REQUIRED BY ASME-A112.1070-2014, ASSE-1016-2011, ASSE-1017-2014 & ASSE-1070-2014 USING THERMOSTATIC MIXING VALVES; HOT WATER DELIVERED TO MIXING VALVES FROM WATER HEATERS SHALL BE SUPPLIED AT 120F DEGREES IN ORDER TO CONTROL BACTERIA; ADJUSTMENTS MUST BE MADE AT FIXTURES TO ASSURE TEMPERED WATER COMPLIANCE AS SET FORTH BY GOVERNING CODES.
- ALL FAUCETS SHALL HAVE FACTORY BUILT-IN TEMPERATURE LIMIT TO PREVENT SCALDING.

RENOVATION KEYED NOTES

- CONTRACTOR SHALL ROUTE SANITARY INTO EXISTING SANITARY MAIN. COORDINATE ELEVATION INVERT.
- CONTRACTOR SHALL TRENCH AND PROVIDE 1" CW LINE BELOW FINISHED FLOOR. CONNECT EXISTING HOSEBIBS TO NEW CW LINE AS SHOWN.
- CONNECT TO EXISTING VENT SYSTEM, MINIMUM 2" VENT CONNECTION SIZE.

TENANT IMPROVEMENTS FOR DOAH - FIRST AND SECOND FLOOR OF 2001 DRAYTON DRIVE, TALLAHASSEE, FLORIDA
 FLOOR PLAN - PLUMBING - OVERALL RENOVATION



DATE	SEPT. 08, 2023
DRAWN BY	LJ, CC
REVISED	
JOB NO.	22-267
STATUS	NOT FOR CONSTRUCTION
DATE	
SHEET NUMBER	P103



PRICING SET

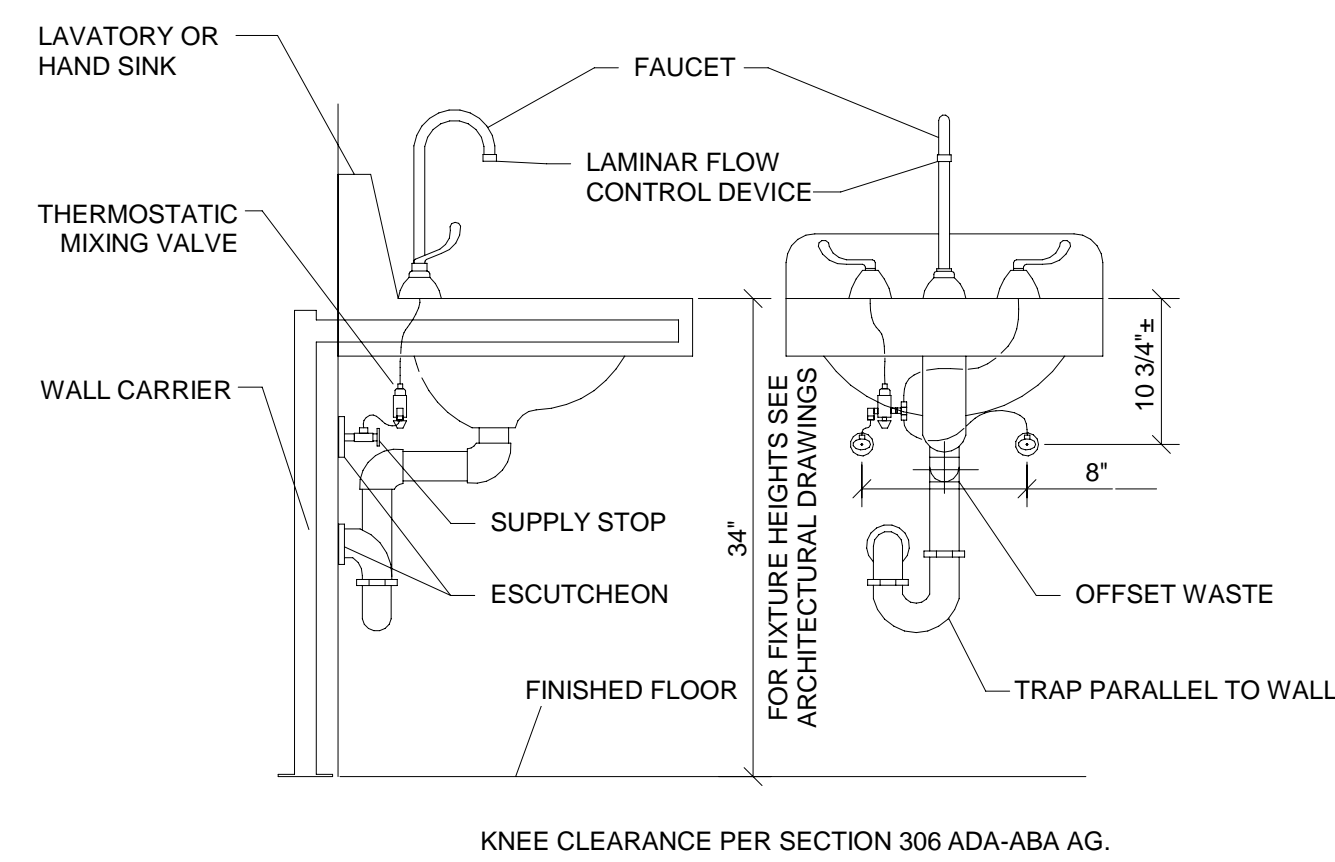

KNEE CLEARANCE PER SECTION 306 ADA-ABA AG.

NOTES:
 1. ALL HAND SINKS AND LAVATORIES REQUIRED TO MEET A.D.A. GUIDELINE SHALL HAVE ADA COMPLIANT UNDER-SINK PROTECTION. SUPPLY, WASTE AND VALVES MUST ALL BE COVERED.
 2. ALL HAND SINKS AND LAVATORIES REQUIRE THERMOSTATIC MIXING VALVES ASSE 1070 CERTIFIED AND SET TO 110°F.

1 LAV WITH THERMOSTATIC MIXING VALVE DETAIL
 P601 No Scale

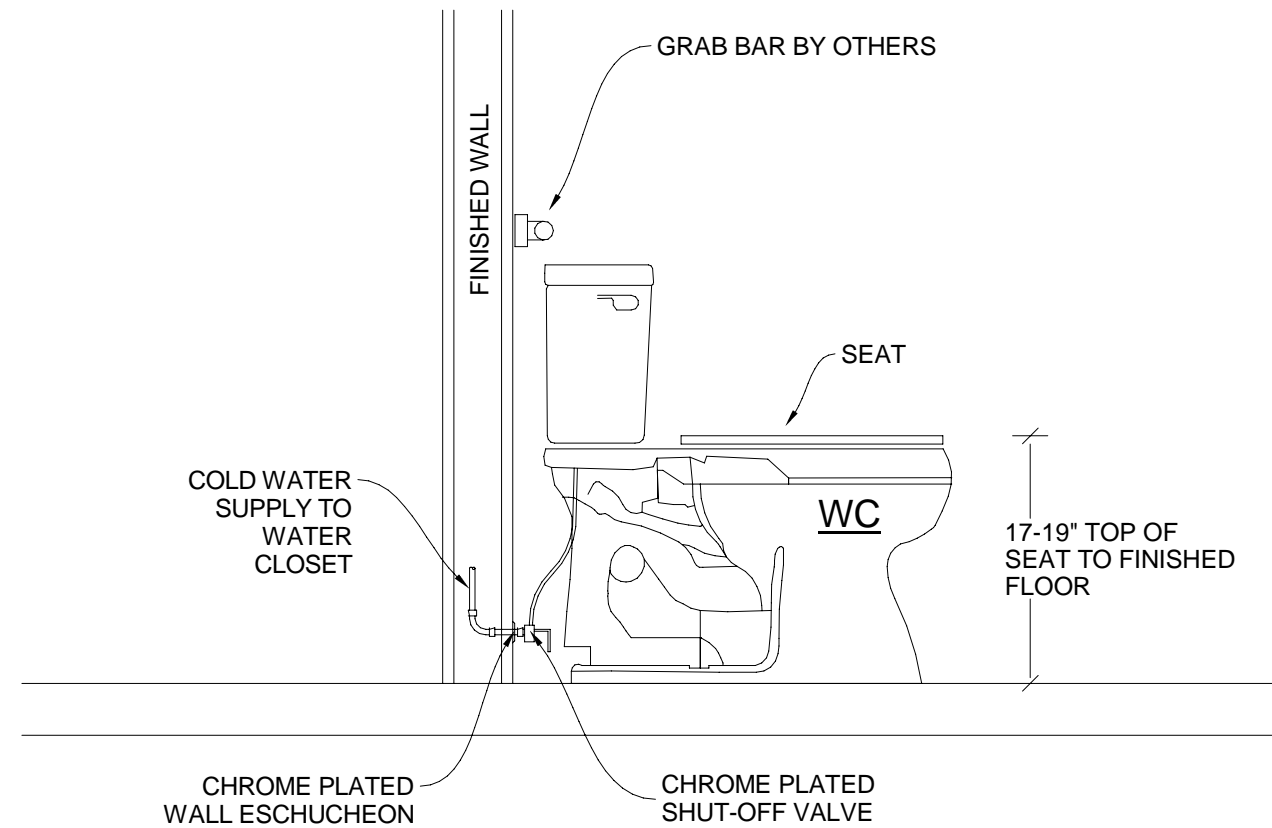

2 ADA FLUSH TANK WATER CLOSET DETAIL
 P601 No Scale

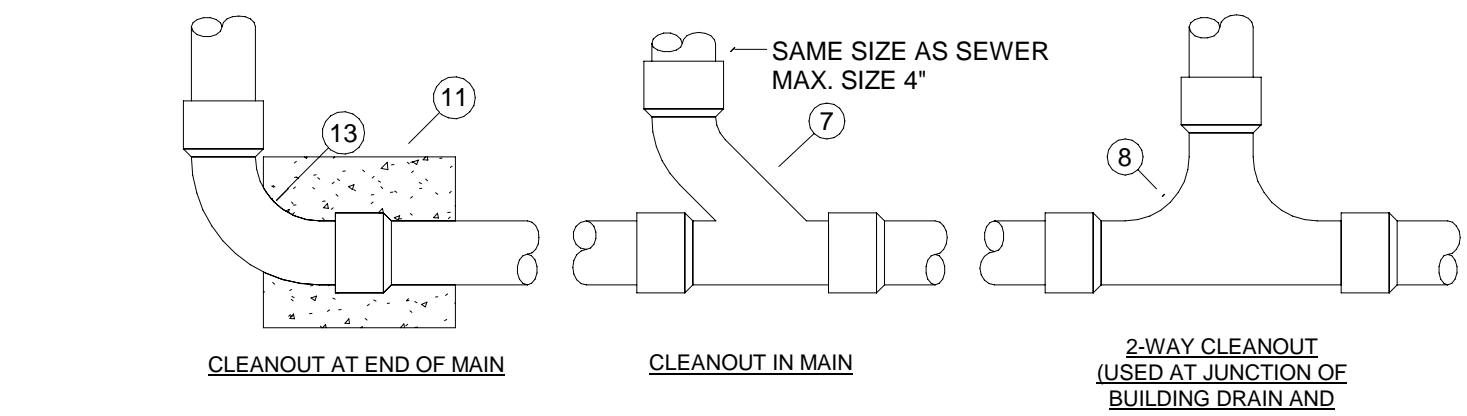
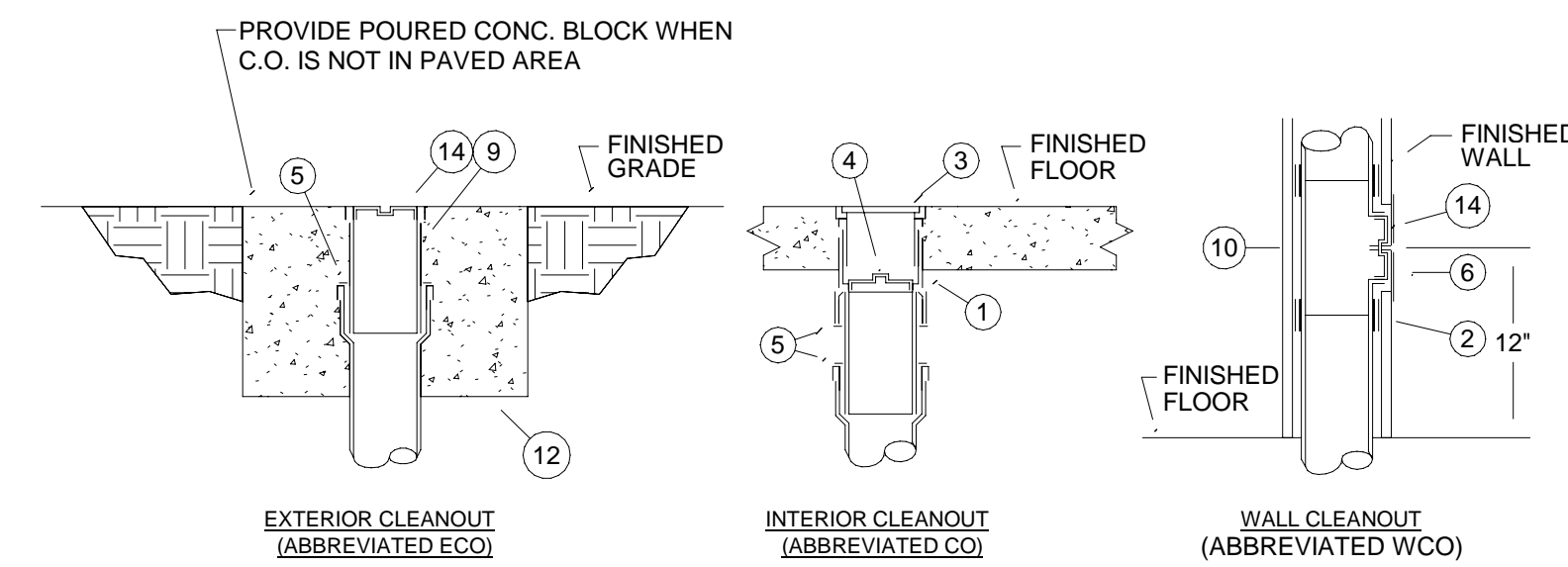

KEY NOTES: (THIS DETAIL ONLY)

- 1 CAST IRON 2-PIECE CLEANOUT BODY WITH ADJUSTABLE HEAD.
- 2 NO-HUB COUPLING (FOR ABOVE GROUND APPLICATION ONLY).
- 3 POLISHED NICKEL BRONZE SCORIATED TOP (PROVIDE CARPET MARKER FOR CARPETED FLOORS).
- 4 BRONZE TAPERED THREAD, RAISED HEAD CLEANOUT PLUG.
- 5 PUSH-ON NEOPRENE RUBBER COMPRESSION GASKET.
- 6 STAINLESS STEEL ROUND WALL ACCESS COVER.
- 7 COMBINATION "Y" & 1/8" BEND FITTING.
- 8 TWO-WAY CLEANOUT FITTING.
- 9 CAST IRON CLEANOUT FERRULE.
- 10 CAST IRON CLEANOUT TEE.
- 11 12" x 12" x 12" CONCRETE THRUST BLOCK.
- 12 24" x 24" x 12" CONCRETE PAD FLUSH WITH GRADE.
- 13 LONG SWEEP ELBOW.
- 14 BRONZE TAPERED THREAD, RECESSED HEAD CLEANOUT PLUG.

3 TYPICAL CLEANOUT DETAIL
 P601 No Scale

PLUMBING FIXTURE CALCULATION									
Mark	QUANTITY	CWFU	TOTAL CWFU	HWFU	TOTAL HWFU	TWFU	COMBINED FU	WFU	TOTAL WFU
EWC	1	0.25	0.25	0	0	0.25	0.25	0.5	0.5
FD	2	0.25	0.5	0	0	0.25	0.5	3	6
IWH	2	0	0	0	0	0	0	0	0
LV	2	1.5	3	1.5	3	2	4	1	2
WC	2	5	10	0	0	5	10	4	8
Grand total	9		13.75		3		14.75		16.5

PLUMBING FIXTURE SCHEDULE							
MARK	FIXTURE TYPE	MFG/ MODEL	FIXTURE DESCRIPTION	CW	HW	SAN	Image
EWC	ADA DUAL HEIGHT DRINKING FOUNTAIN	ELKAY/LZSTL8WSLK	WALL MOUNT DUAL HEIGHT ADA ELECTRIC WATER COOLER WITH BOTTLE FILLER. FILTERED, REFRIGERATED, CHILLING CAPACITY OF 8 GPH OF 50 DEGREE DRINKING WATER. ELECTRONIC BOTTLE FILLER SENSOR WITH ELECTRONIC FRONT AND SIDE PUSHBAR ACTIVATION. MCQUIRE 17 GA FULLY CAST BRASS P-TRAP AND TAILPIECE. MCQUIRE ANGLE SUPPLY STOPS AND BRAIDED STAINLESS STEEL SUPPLY, CHROME PLATED ESCUTCHEON PLATE WITH SET SCREW. PROVIDE BACKFLOW PREVENTER AND WALL CARRIER.	1/2"	0"	1 1/2"	
FD	FLOOR DRAIN	WATTS/FD-100-A	ADJUSTABLE FLOOR DRAIN, HUB CONNECTION, 6" DIAMETER STRAINER, NICKEL BRONZE STRAINER TOP, PVC BODY, TRAP PRIMER.	0"	0"	3"	
IWH	INSTANTANEOUS WATER HEATER	EEMAX/SPEX35	EEMAX FLOWCO 2 GPM, 3.5 KW, 240 VOLT ELECTRIC POINT OF USE TANKLESS WATER HEATER.	3/8"	3/8"	0"	
LV	LAVATORY	AMERICAN STANDARD/0356.028	AMERICAN STANDARD LUCERNE #0356.028 BASIN, 20-1/2"x18-1/4" x 12-1/8". VITREOUS CHINA, WALL HUNG, INSTALL WITH WALL CARRIER, FRONT OVERFLOW, SELF-DRAINING FAUCET LEDGE, CONTOURED BACK AND SIDE SPLASH SHIELD.	1/2"	1/2"	2"	
WC	FLOOR MOUNT FLUSH TANK WATER CLOSET	AMERICAN STANDARD/215AA104	WATER CLOSET, ADA, FLOOR MOUNT, FLUSH TANK, VITREOUS CHINA, SIPHON JET FLUSHING ACTION, ELONGATED RIM, MIN. 17" RIM HEIGHT, A.F.F AND A 12" ROUGH IN. 1.28 GPF.	3/4"	0"	3"	

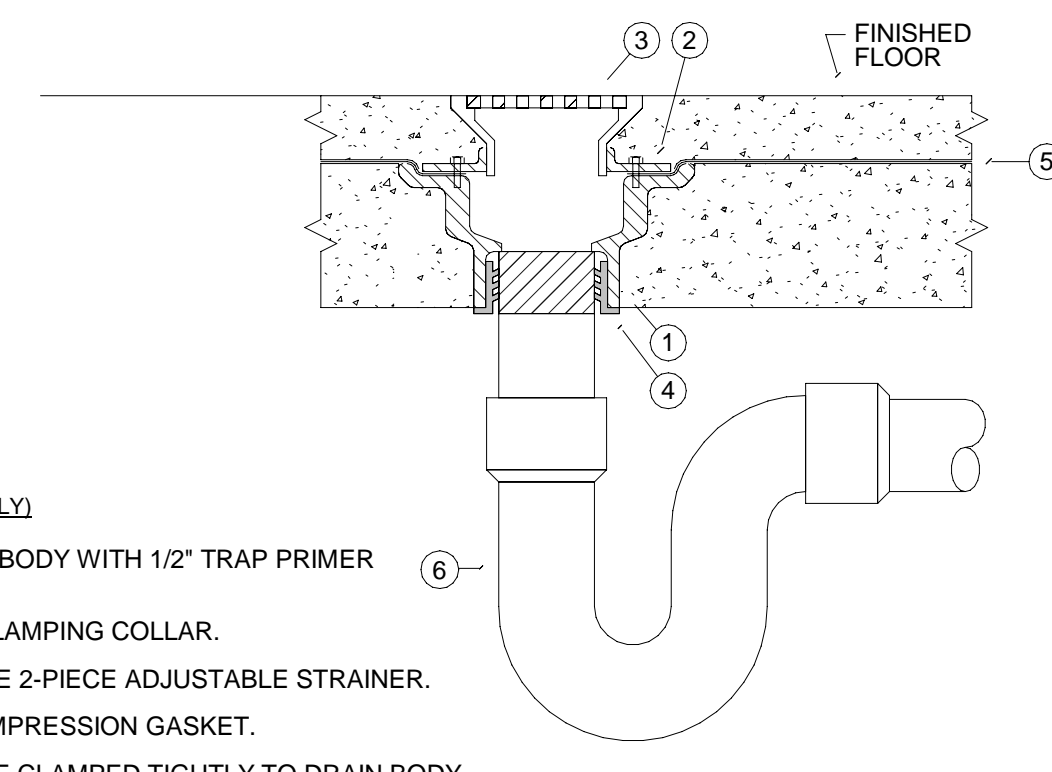

KEY NOTES: (THIS DETAIL ONLY)

- 1 CAST IRON FLOOR DRAIN BODY WITH 1/2" TRAP PRIMER TAP AND 3" OUTLET.
- 2 CAST IRON INVERTIBLE CLAMPING COLLAR.
- 3 POLISHED NICKEL BRONZE 2-PIECE ADJUSTABLE STRAINER.
- 4 PUSH-ON NEOPRENE COMPRESSION GASKET.
- 5 WATERPROOF MEMBRANE CLAMPED TIGHTLY TO DRAIN BODY.
- 6 3" DEEP SEAL P-TRAP

ALTERNATE NOTE:
 USE SURE SEAL MR: SS3009V INLINE FLOOR DRAIN TRAP SEAL RUBBER SEALING GASKET.

4 FLOOR DRAIN (CONCRETE FLOOR) DETAIL
 P601 No Scale

DATE	SEPT. 08, 2023
DRAWN BY	LJ, CC
REVISED	
JOB NO.	22-267
STATUS	NOT FOR CONSTRUCTION

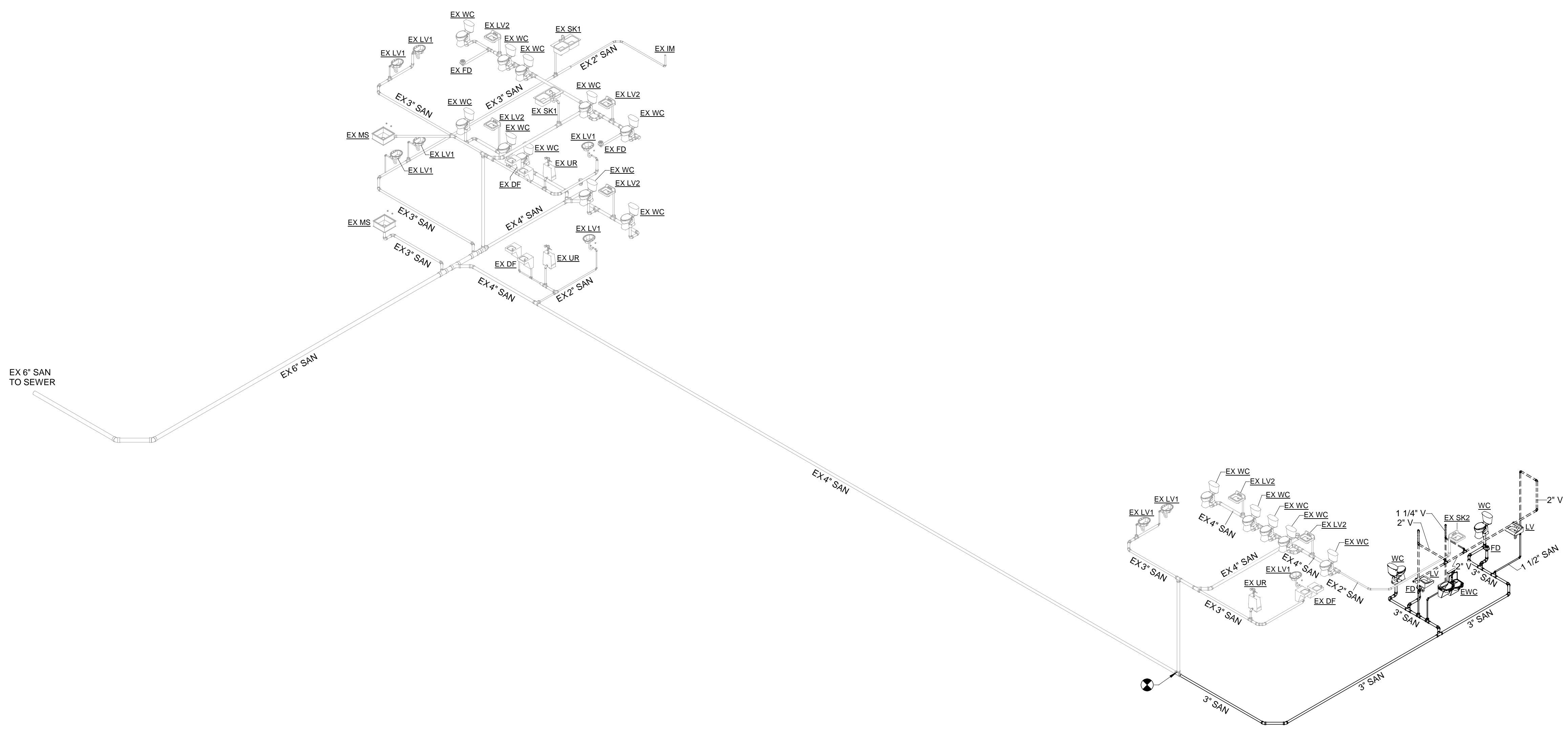

1 SANITARY RISER
 P901 SCALE: NTS

TENANT IMPROVEMENTS FOR DOAH - FIRST AND SECOND FLOOR OF 2001 DRAYTON DRIVE, TALLAHASSEE, FLORIDA

RISER DIAGRAM - PLUMBING - DRAIN & VENT

CONN + ARCHITECTS
 1960 C Buford Boulevard Tallahassee, Florida 32308 | 850-878-8784
 www.connarchitects.com | Lic. No. AA-C001662

DATE	SEPT. 08, 2023
DRAWN BY	LJ, CC
REVISED	
JOB NO.	22-267
DATE	
SHEET NUMBER	P901

PRICING SET

NOT FOR CONSTRUCTION

