

GENERAL NOTES DEMOLITION PLAN

1. ALL CONTRACTORS MUST FIELD VERIFY ALL EXISTING CONDITIONS AND DIMENSIONS PRIOR TO PERFORMING ANY DEMOLITION OR NEW CONSTRUCTION.
2. PROTECT ANY AND ALL ITEMS WHICH ARE TO REMAIN OR TO BE ALTERED.
3. THE DEMOLITION DRAWINGS ARE NOT ALL INCLUSIVE OF ALL ITEMS THAT MAY BE REMOVED IN THE COURSE OF THE PROJECT. THE A/E RESERVES THE RIGHT TO INCLUDE ADDITIONAL DEMOLITION NOTES DISCOVERED DURING CONSTRUCTION.
4. ALL EXISTING CASEWORK TO BE DEMOLISHED U.N.O.
5. ALL EXISTING PLUMBING TO BE REMOVED AND REINSTALLED U.N.O., SEE PLUMBING.
6. FLUSH VALVES ON ALL EXISTING TOILETS TO BE REPLACED U.N.O., SEE PLUMBING.
7. ALL EXISTING FLOOR FINISHES TO BE DEMOLISHED U.N.O.
8. ALL DOORS AND FRAMES TO BE REPAIRED, REFINISHED, AN REINSTALLED U.N.O.
9. REMOVE MARBLE THRESHOLD AT TRANSITION BETWEEN RESTROOM AND CORRIDOR.

LEGEND

- - - DASHED LINES INDICATE DEMOLITION SCOPE
- [Pattern] DEMO EXISTING CONCRETE SLAB
- [Symbol] DEMO EXISTING DOOR

DAG

ARCHITECTS

DAG Architects AR0009694
1223 Airport Road Destin, FL 32541
850.837.8152
www.DAGarchitects.com

PHASE 3 - 100%
CONSTRUCTION
DOCUMENTS



JACKSON COUNTY SCHOOL DISTRICT
GRAND RIDGE PRE-K-8
PHASE 3
6925 FLORIDA ST
GRAND RIDGE, FL 32442

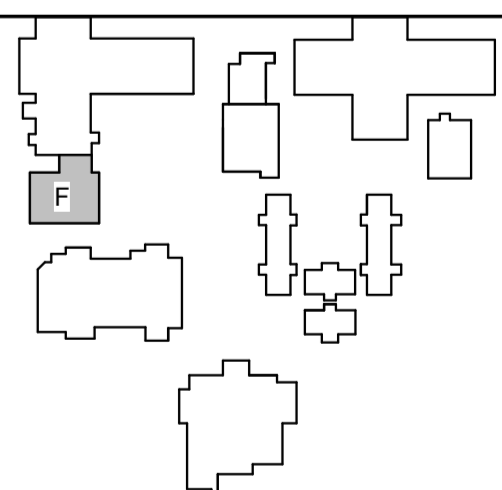

REVISIONS:

| No. | Description | Date |
|-----|-------------|------|
| | | |
| | | |
| | | |
| | | |
| | | |
| | | |
| | | |
| | | |
| | | |
| | | |

DEMOLITION PLAN
- MS EXISTING

PROJECT NUMBER **22087**
DATED July 3, 2024

AD-101.4

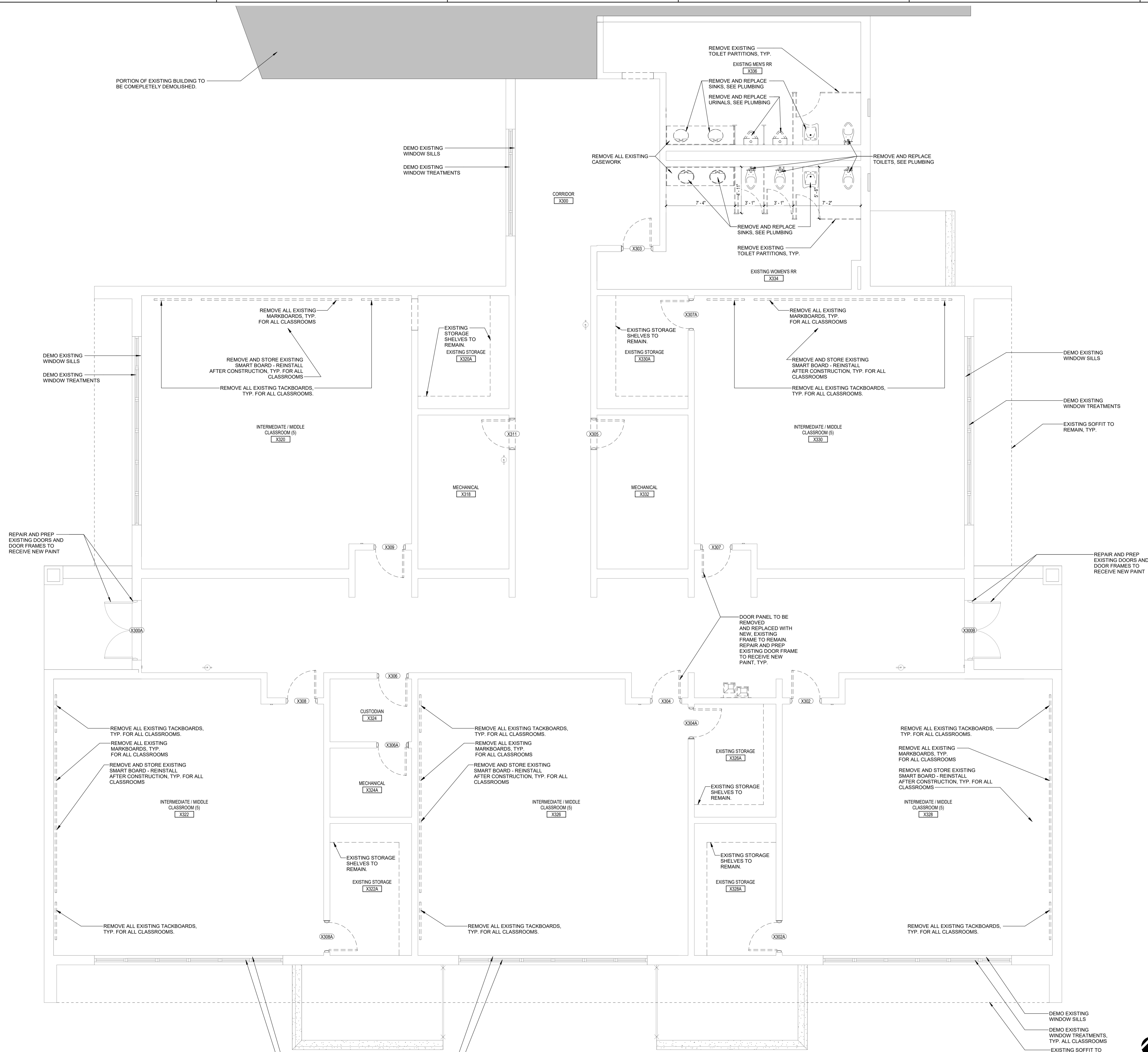

A1 DEMOLITION FLOOR PLAN - EXISTING BUILDING 15
1/4" = 1'-0"

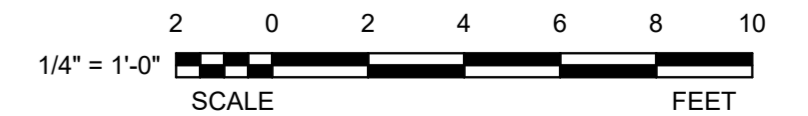
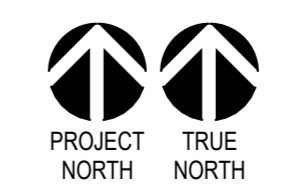

DEDUCTIVE ALTERNATE #1

GENERAL NOTES DEMOLITION PLAN

1. ALL CONTRACTORS MUST FIELD VERIFY ALL EXISTING CONDITIONS AND DIMENSIONS PRIOR TO PERFORMING ANY DEMOLITION OR NEW CONSTRUCTION.
2. PROTECT ANY AND ALL ITEMS WHICH ARE TO REMAIN OR TO BE ALTERED.
3. THE DEMOLITION DRAWINGS ARE NOT ALL INCLUSIVE OF ALL ITEMS THAT MAY BE REMOVED IN THE COURSE OF THE PROJECT. THE A/E RESERVES THE RIGHT TO INCLUDE ADDITIONAL DEMOLITION NOTES DISCOVERED DURING CONSTRUCTION.
4. ALL EXISTING CASEWORK TO BE DEMOLISHED U.N.O.
5. ALL EXISTING PLUMBING TO BE REMOVED AND REINSTALLED U.N.O., SEE PLUMBING.
6. FLUSH VALVES ON ALL EXISTING TOILETS TO BE REPLACED U.N.O., SEE PLUMBING.
7. ALL EXISTING FLOOR FINISHES TO BE DEMOLISHED U.N.O.
8. ALL DOORS AND FRAMES TO BE REMOVED AND REPLACED.

LEGEND

- DEMO EXISTING WALL
- [Pattern] DEMO EXISTING CONCRETE SLAB
- [Symbol] DEMO EXISTING DOOR
- [Symbol] DEMO EXISTING WINDOW

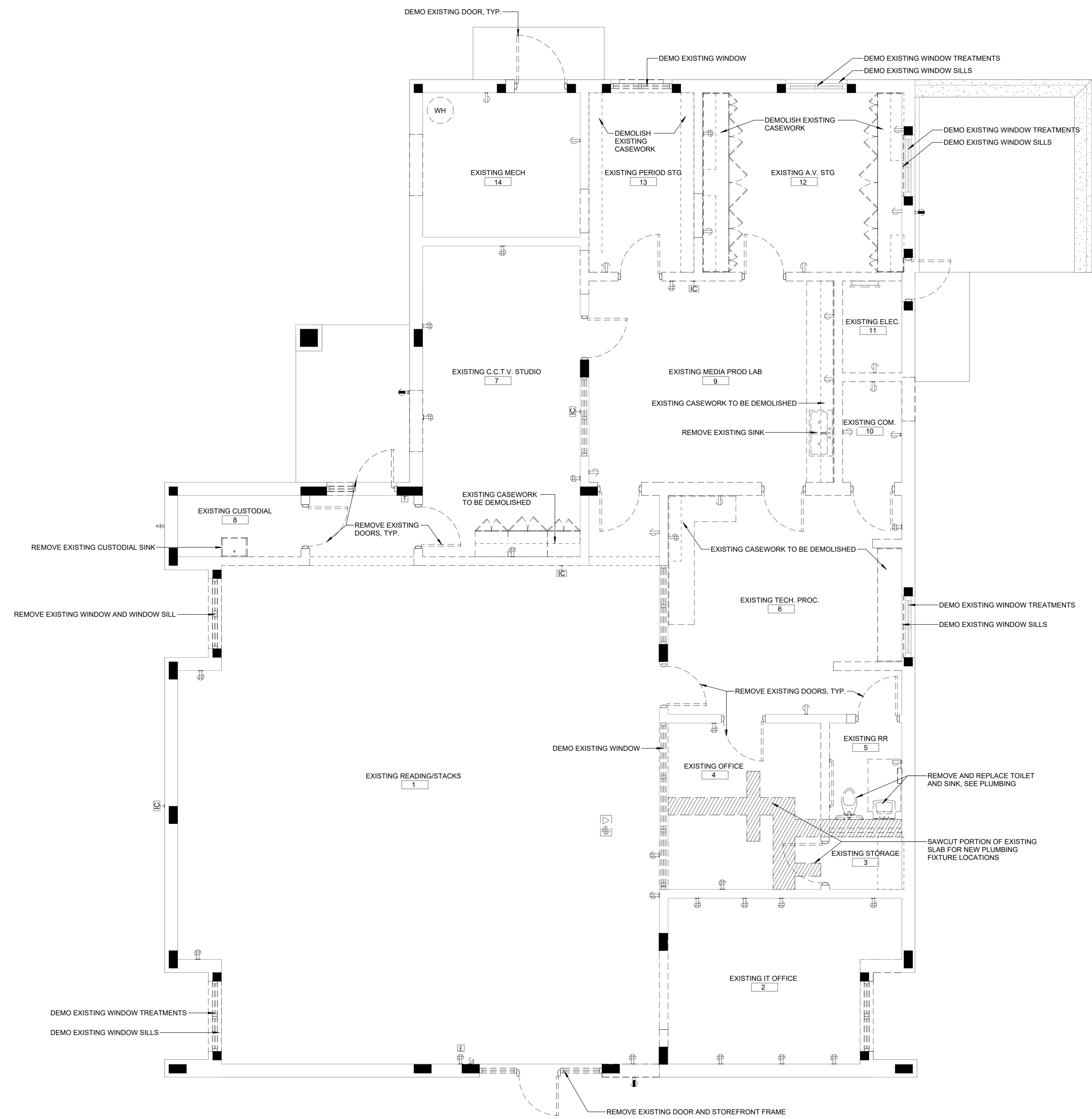

A1 DEMOLITION FLOOR PLAN - EXISTING BUILDING 25
1/4" = 1'-0"

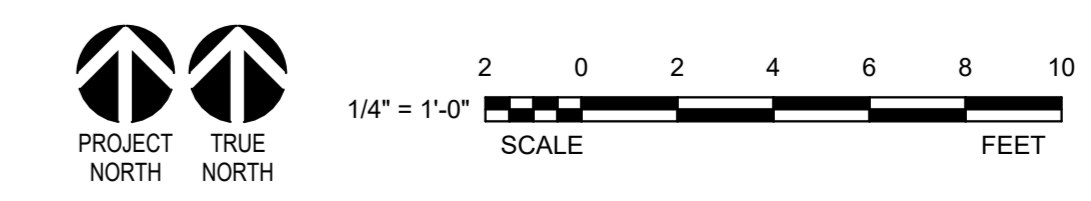

DAG Architects AR0009694
1223 Airport Road Destin, FL 32541
850.837.8152
www.DAGarchitects.com

100%
CONSTRUCTION
DOCUMENTS



JACKSON COUNTY SCHOOL DISTRICT
GRAND RIDGE PRE-K-8
PHASE 3
6925 Florida St
Grand Ridge, FL 32442

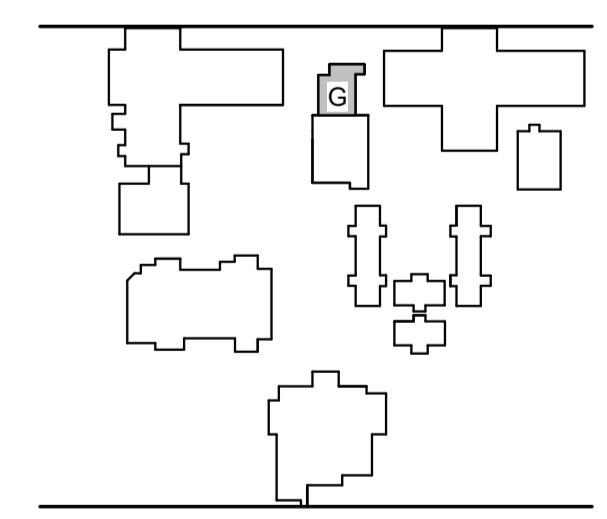

REVISIONS:

| No. | Description | Date |
|-----|-------------|------|
| | | |
| | | |
| | | |
| | | |
| | | |
| | | |
| | | |
| | | |
| | | |
| | | |

DEMOLITION PLAN - ADMIN/MEDIA CENTER

PROJECT NUMBER **22087**
DATED July 3, 2024

AD-101.5

GENERAL NOTES DEMOLITION PLAN

1. ALL CONTRACTORS MUST FIELD VERIFY ALL EXISTING CONDITIONS AND DIMENSIONS PRIOR TO PERFORMING ANY DEMOLITION OR NEW CONSTRUCTION.
2. PROTECT ANY AND ALL ITEMS WHICH ARE TO REMAIN OR TO BE ALTERED.
3. THE DEMOLITION DRAWINGS ARE NOT ALL INCLUSIVE OF ALL ITEMS THAT MAY BE REMOVED IN THE COURSE OF THE PROJECT. THE A/E RESERVES THE RIGHT TO INCLUDE ADDITIONAL DEMOLITION NOTES DISCOVERED DURING CONSTRUCTION.
4. ALL EXISTING CASEWORK TO BE DEMOLISHED U.N.O.
5. ALL EXISTING PLUMBING TO BE REMOVED AND REINSTALLED U.N.O., SEE PLUMBING.
6. FLUSH VALVES ON ALL EXISTING TOILETS TO BE REPLACED U.N.O., SEE PLUMBING.
7. ALL EXISTING FLOOR FINISHES TO BE DEMOLISHED U.N.O.
8. ALL DOORS AND FRAMES TO BE REMOVED AND REPLACED.

LEGEND

- DEMO EXISTING WALL
- [Pattern] DEMO EXISTING CONCRETE SLAB
- [Symbol] DEMO EXISTING DOOR
- [Symbol] DEMO EXISTING WINDOW

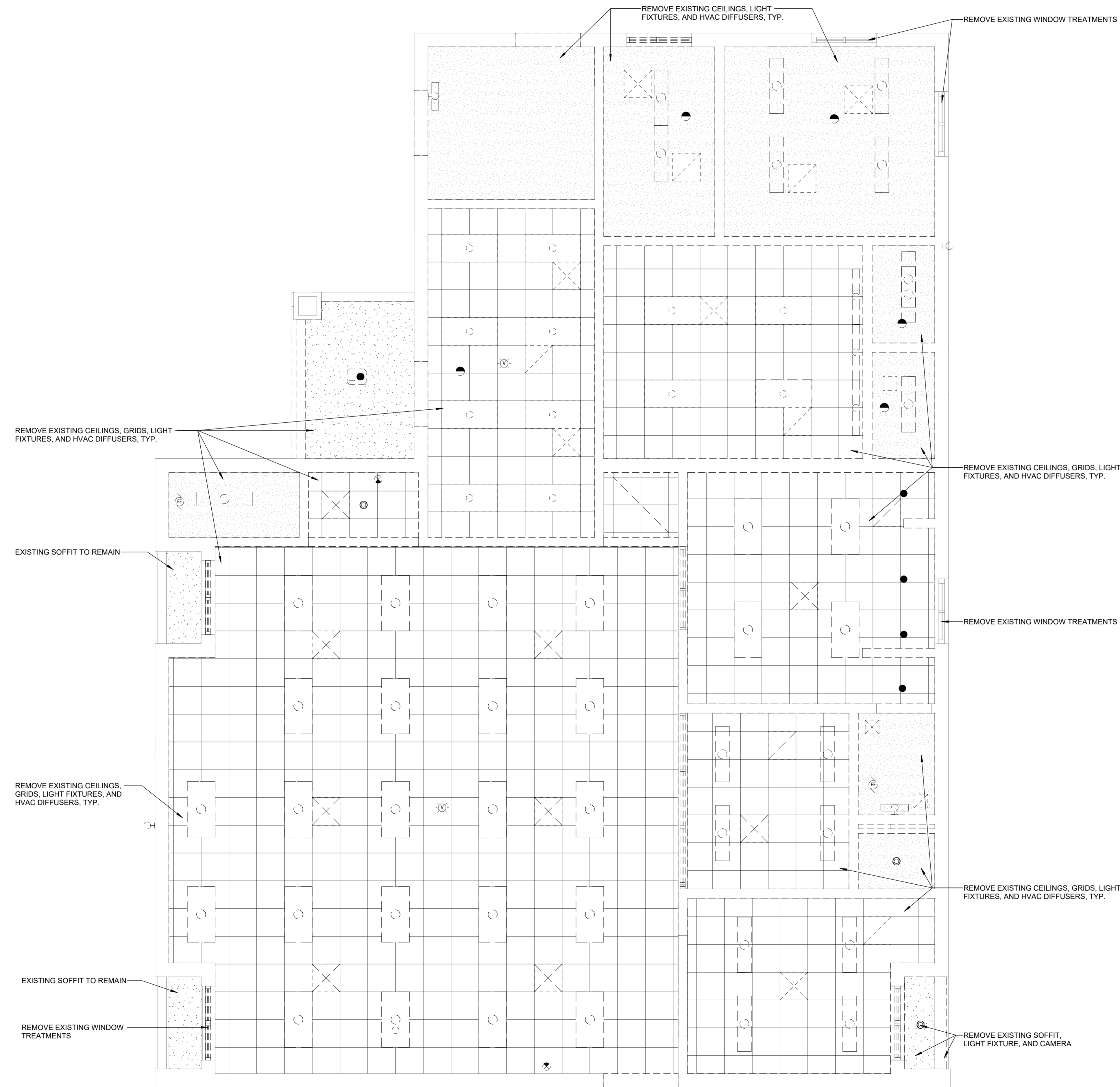

A1 DEMOLITION REFLECTED CEILING PLAN - EXISTING BUILDING 25
1/4" = 1'-0"

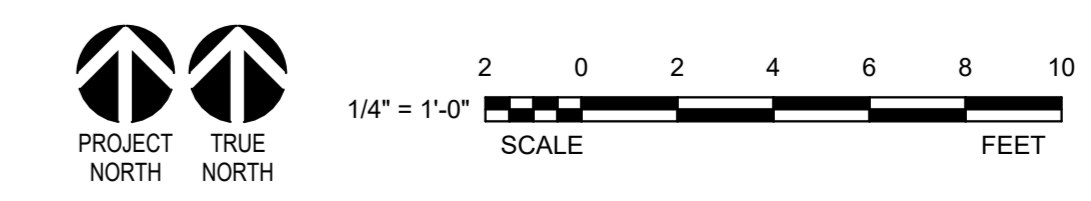

DAG

ARCHITECTS

DAG Architects AR0009694
1223 Airport Road Destin, FL 32541
850.837.8152
www.DAGarchitects.com

100%
CONSTRUCTION
DOCUMENTS



JACKSON COUNTY SCHOOL DISTRICT
GRAND RIDGE PRE-K-8
PHASE 3
6925 Florida St
Grand Ridge, FL 32442

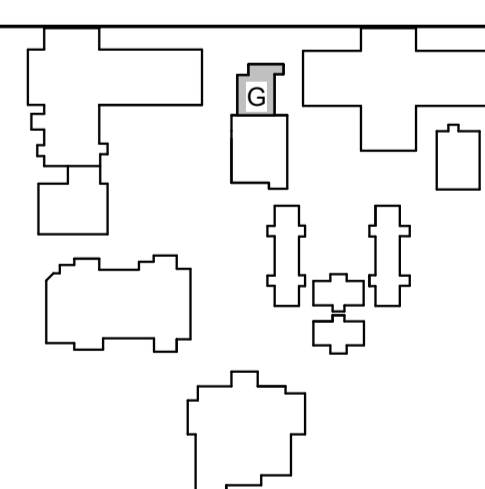

REVISIONS:

| No. | Description | Date |
|-----|-------------|------|
| | | |
| | | |
| | | |
| | | |
| | | |
| | | |
| | | |
| | | |
| | | |
| | | |

DEMOLITION
REFLECTED
CEILING PLAN -
ADMIN

PROJECT NUMBER 22087
DATED July 3, 2024

AD-102.5

© 2022 DAG ARCHITECTS, INC. ALL RIGHTS RESERVED. NO PART OF THIS DOCUMENT MAY BE COPIED, REPRODUCED OR TRANSMITTED IN ANY MANNER WITHOUT WRITTEN PERMISSION OF DAG ARCHITECTS, INC. THESE DRAWINGS AND SPECIFICATIONS ARE THE PROPERTY AND COPYRIGHT OF DAG ARCHITECTS, INC. AND SHALL NOT BE USED ON ANY OTHER PROJECT OR LOCATION EXCEPT AS DESCRIBED ON THE DRAWINGS, WITHOUT THE PRIOR WRITTEN AGREEMENT OF DAG ARCHITECTS.

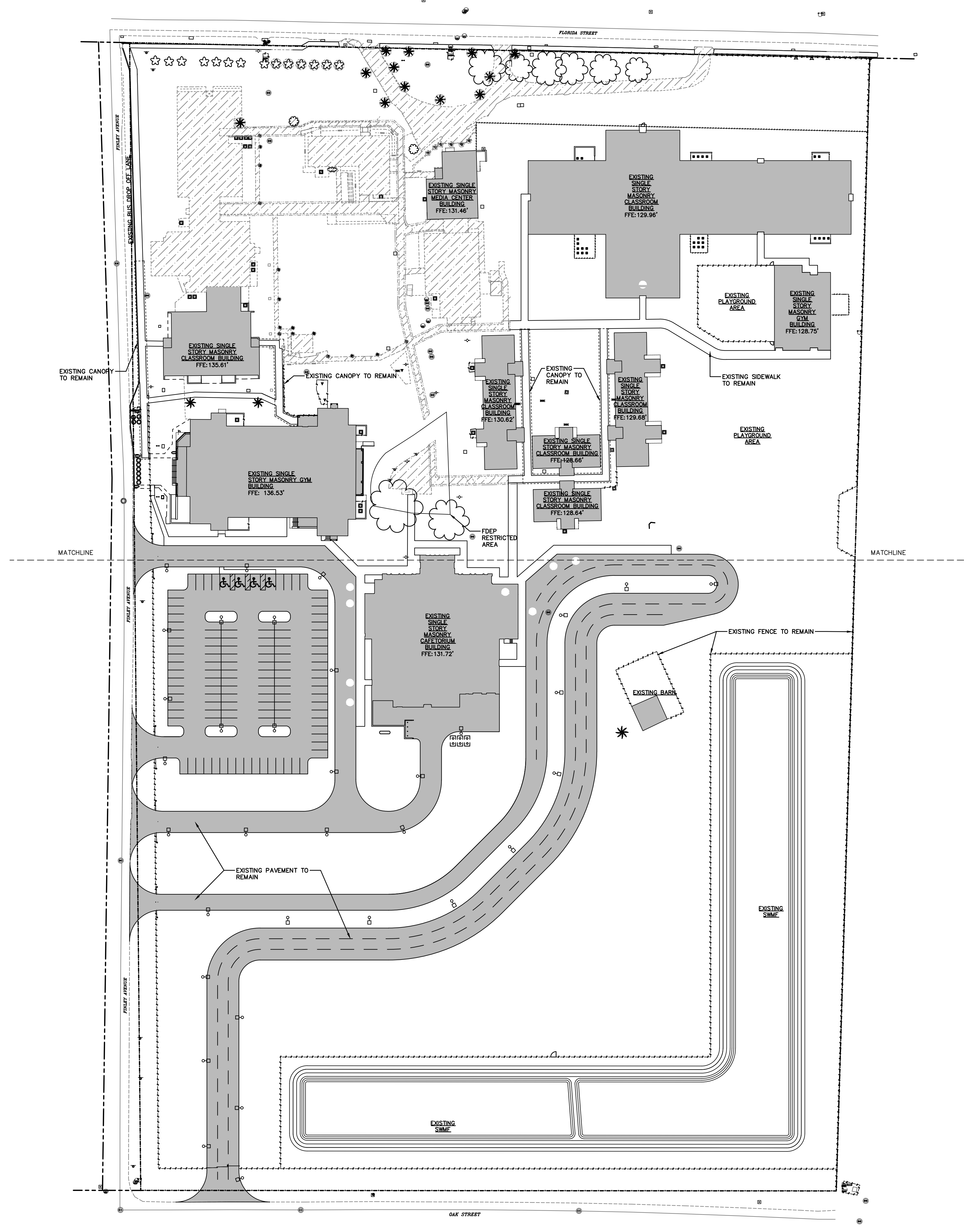

SITE PLAN LEGEND - DEMOLITION

- EXISTING BUILDINGS TO REMAIN; SEE SURVEY
- EXISTING SIDEWALK TO REMAIN; SEE SURVEY
- EXISTING PAVEMENT TO REMAIN; SEE SURVEY
- EXISTING FENCE TO REMAIN
- BUILDINGS, SIDEWALKS, PAVEMENT TO BE DEMOLISHED
- TREE TO BE DEMOLISHED
- FENCE LINE TO BE DEMOLISHED
- EXISTING TREE TO REMAIN
- EXISTING PALM TO REMAIN
- EXISTING SHRUB TO REMAIN
- PROPERTY LINE
- RW LINE
- EXISTING CANOPY ABOVE EXTERIOR POLE MOUNTED LIGHT FIXTURE



JACKSON COUNTY SCHOOL DISTRICT
GRAND RIDGE PRE-K-8
PHASE 3
6925 FLORIDA ST
GRAND RIDGE, FL 32442



REVISIONS:

| No. | Description | Date |
|-----|-------------|------|
| | | |
| | | |
| | | |
| | | |
| | | |
| | | |
| | | |
| | | |
| | | |
| | | |

DEMOLITION SITE
PLAN - PHASE 3

PROJECT NUMBER 22087
DATED December 15, 2023

© 2022 DAG ARCHITECTS, INC. ALL RIGHTS RESERVED. NO PART OF THIS DOCUMENT MAY BE COPIED, REPRODUCED OR TRANSMITTED IN ANY MANNER WITHOUT WRITTEN PERMISSION OF DAG ARCHITECTS, INC. THESE DRAWINGS AND SPECIFICATIONS ARE THE PROPERTY AND COPYRIGHT OF DAG ARCHITECTS, INC. AND SHALL NOT BE USED ON ANY OTHER PROJECT OR LOCATION EXCEPT AS DESCRIBED ON THE DRAWINGS, WITHOUT THE PRIOR WRITTEN AGREEMENT OF DAG ARCHITECTS.

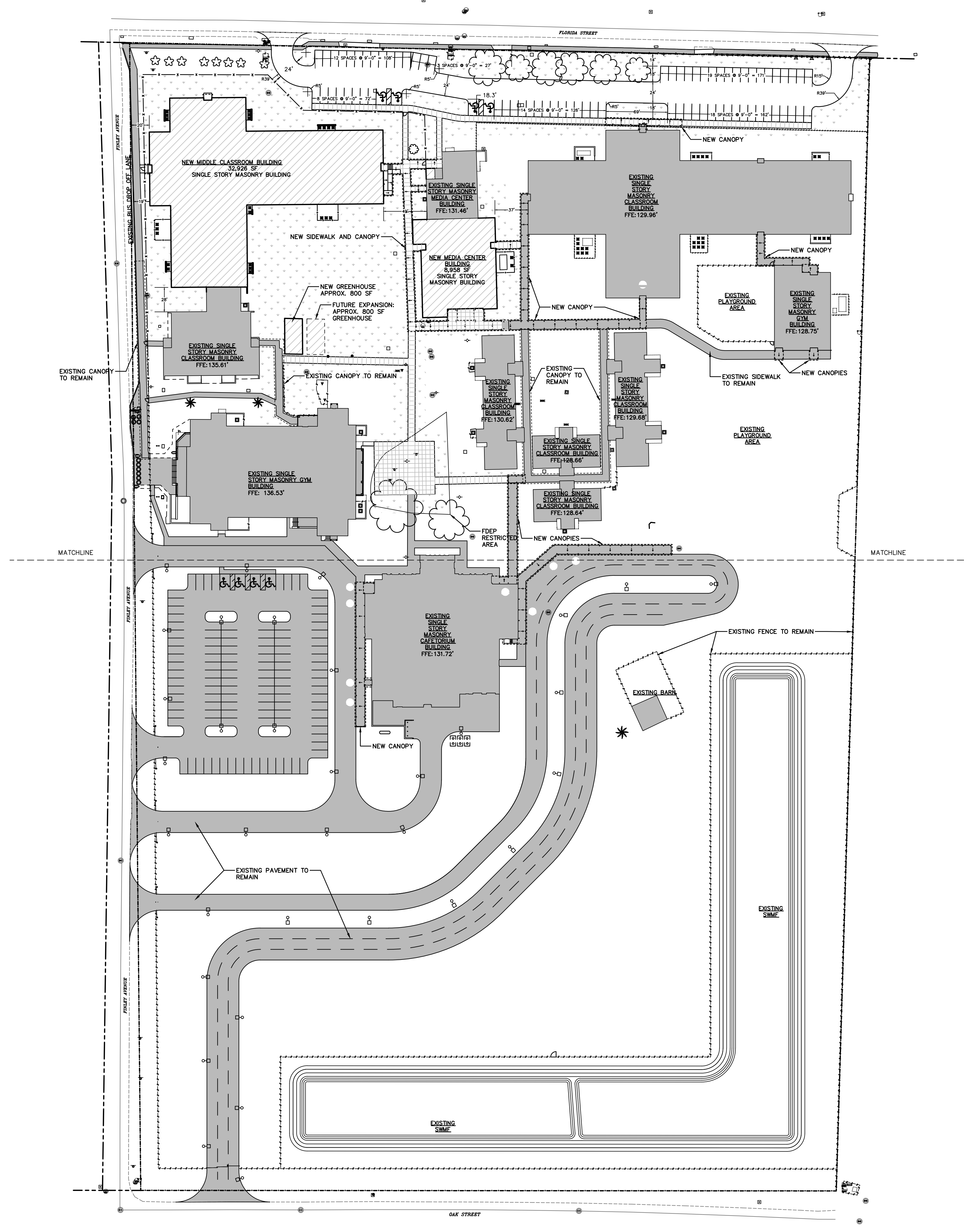

SITE PLAN LEGEND

- EXISTING PAVEMENT, SEE SURVEY
- EXISTING BUILDINGS TO REMAIN, SEE SURVEY
- EXISTING SIDEWALK TO REMAIN, SEE SURVEY
- NEW SIDEWALK, SEE CIVIL DRAWINGS
- NEW PAVEMENT, SEE CIVIL DRAWINGS
- NEW BUILDINGS
- NEW SOI, SEE LANDSCAPE PLANS
- EXISTING FENCE LINE TO REMAIN
- EXISTING CANOPY ABOVE
- NEW CANOPY COLUMN
- NEW CANOPY ABOVE
- NEW CANOPY SLOPE
- NEW FENCE LINE
- PROPERTY LINE
- RW LINE
- EXTERIOR POLE MOUNTED LIGHT FIXTURE

ALUMINUM CANOPY SYSTEM GENERAL NOTES:

- CONTRACTOR TO PROVIDE SIGNED AND SEALED ENGINEER SHOP DRAWINGS FOR ALL ALUMINUM CANOPY SYSTEMS, INCLUDING COMPLETE CANOPY FOUNDATION DESIGN WITH STEEL REINFORCING. ENGINEERED DESIGN TO BE BASED ON DESIGN LOAD CRITERIA NOTED ON THE STRUCTURAL ENGINEERING DRAWINGS AND GEO-TECHNICAL INFORMATION CONTAINED IN THE PROJECT SPECIFICATIONS AND REFERENCED IN THE CIVIL AND STRUCTURAL DESIGN DOCUMENTS.
- CONCRETE FOUNDATIONS SHOWN ARE APPROXIMATE AND ANY DIMENSIONS OR REINFORCING STEEL LISTED ARE MINIMUMS. FINAL DESIGN AND SIZE MAY BE ADJUSTED BASED ON THE CANOPY SHOP DRAWINGS AND ENGINEERING. ANY MODIFICATION TO THE DESIGN OR ADDITIONAL MATERIALS REQUIRED FOR FINAL FOUNDATION DESIGN SHALL BE PROVIDED AT NO ADDITIONAL COST TO THE OWNER.
- NOTED ALUMINUM COLUMN AND BEAM SIZES ARE AESTHETIC MINIMUMS. COLUMNS AND BEAMS MAY NOT BE DECREASED IN SIZE, BUT MAY BE INCREASED IF ENGINEERING OF THE SYSTEM REQUIRES IT.
- DESIGN REQUIREMENTS OF THE 2" DIAMETER CONCRETE BASE OCCURRING AT ENTRY CANOPY COLUMNS IS INCLUDED HEREIN.
- ALL ALUMINUM CANOPY COMPONENTS THAT ARE TO COME IN DIRECT CONTACT WITH CONCRETE MUST BE COATED WITH CLEAR ACRYLIC.
- DIMENSIONS TO THE BUILDING ARE TO EXTERIOR FACE OF BRICK VENER U.N.O.

ARCHITECTURAL SITE PLAN
1" = 60'

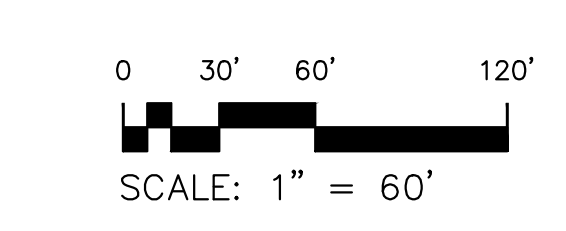
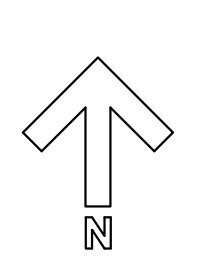

DAG
ARCHITECTS
DAG Architects AR0006964
1223 Airport Road Destin, FL 32541
850.837.8152
www.DAGarchitects.com

PHASE 3 - 100%
CONSTRUCTION
DOCUMENTS

NOT FOR
CONSTRUCTION



JACKSON COUNTY SCHOOL DISTRICT
GRAND RIDGE PRE-K-8
PHASE 3
6925 FLORIDA ST
GRAND RIDGE, FL 32442

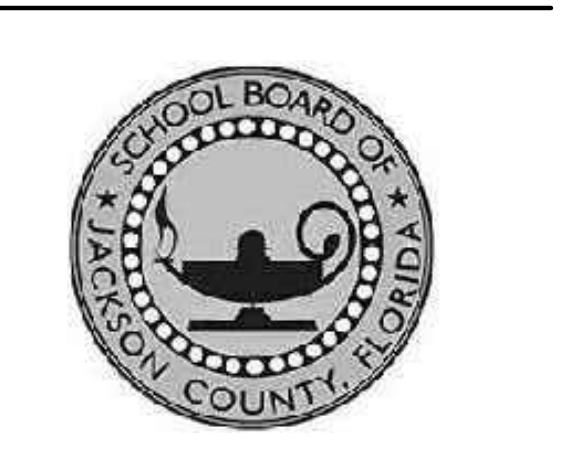

REVISIONS:

| No. | Description | Date |
|-----|-------------|------|
| | | |
| | | |
| | | |
| | | |
| | | |
| | | |
| | | |
| | | |
| | | |
| | | |

ARCHITECTURAL
SITE PLAN-PHASE 3

PROJECT NUMBER 22087
DATED December 15, 2023

A-040

© 2022 DAG ARCHITECTS, INC. ALL RIGHTS RESERVED. NO PART OF THIS DOCUMENT MAY BE COPIED, REPRODUCED OR TRANSMITTED IN ANY MANNER WITHOUT WRITTEN PERMISSION OF DAG ARCHITECTS, INC. THESE DRAWINGS AND SPECIFICATIONS ARE THE PROPERTY AND COPYRIGHT OF DAG ARCHITECTS, INC. AND SHALL NOT BE USED ON ANY OTHER PROJECT OR LOCATION EXCEPT AS DESCRIBED ON THE DRAWINGS, WITHOUT THE PRIOR WRITTEN AGREEMENT OF DAG ARCHITECTS.

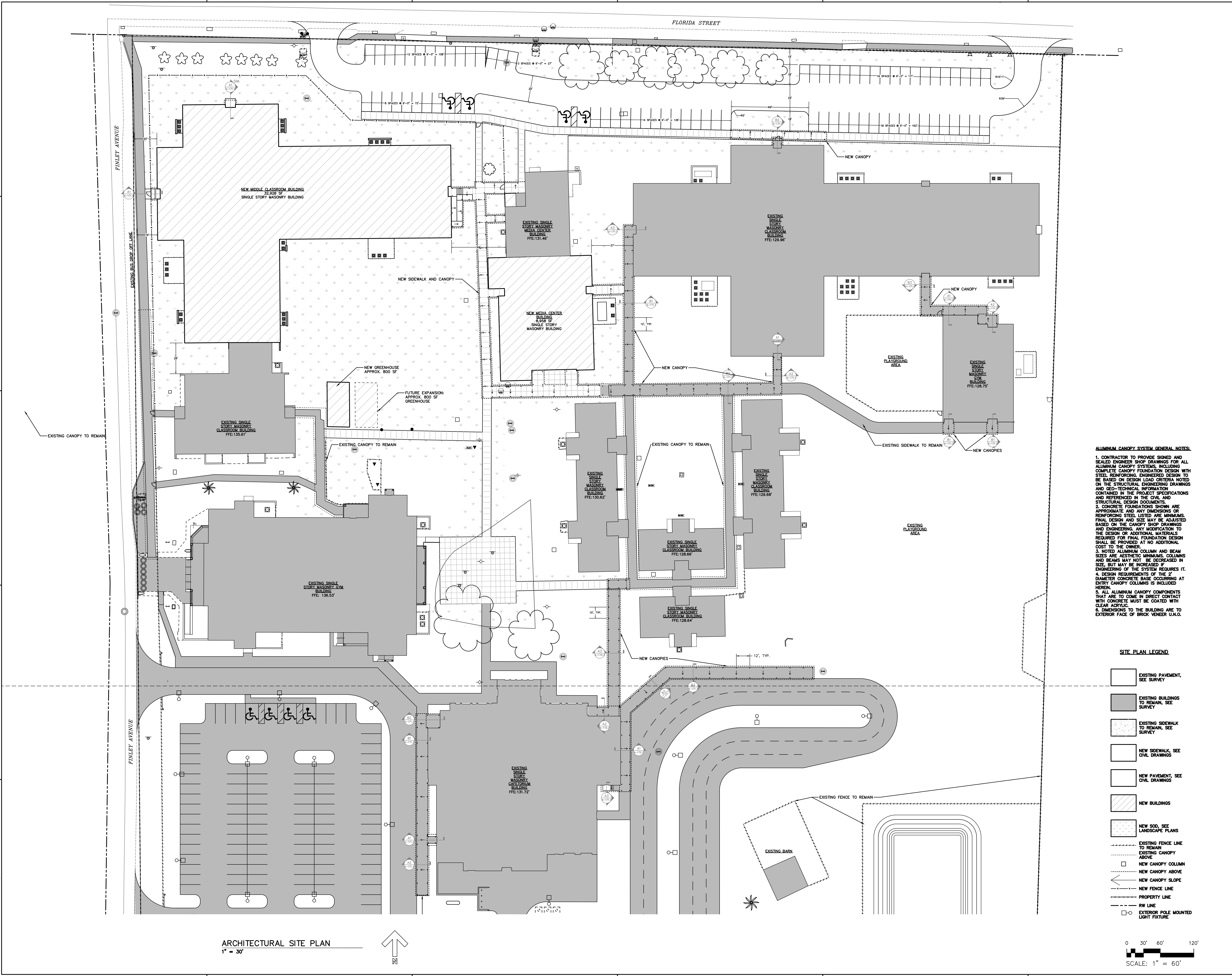

ARCHITECTURAL SITE PLAN
1" = 30'

ALUMINUM CANOPY SYSTEM GENERAL NOTES:

1. CONTRACTOR TO PROVIDE SIGNED AND SEALED ENGINEER SHOP DRAWINGS FOR ALL ALUMINUM CANOPY SYSTEMS INCLUDING COMPLETE CANOPY FOUNDATION DESIGN WITH STEEL REINFORCING. ENGINEER DESIGN TO BE BASED ON DESIGN LOAD CRITERIA NOTED ON THE STRUCTURAL ENGINEERING DRAWINGS AND GEO-TECHNICAL INFORMATION CONTAINED IN THE PROJECT SPECIFICATIONS AND REFERENCED IN THE CIVIL AND STRUCTURAL DESIGN DOCUMENTS.
2. CONCRETE FOUNDATIONS SHOWN ARE APPROXIMATE AND ANY DIMENSIONS OR REINFORCING STEEL LISTED ARE MINIMUMS. FINAL DESIGN AND SIZE MAY BE ADJUSTED BASED ON THE CANOPY SHOP DRAWINGS AND ENGINEERING. ANY MODIFICATION TO THE DESIGN OR ADDITIONAL MATERIALS REQUIRED FOR FINAL FOUNDATION DESIGN SHALL BE PROVIDED AT NO ADDITIONAL COST TO THE OWNER.
3. NOTED ALUMINUM COLUMN AND BEAM SIZES ARE AESTHETIC MINIMUMS. COLUMNS AND BEAMS MAY NOT BE DECREASED IN SIZE, BUT MAY BE INCREASED IF ENGINEERING OF THE SYSTEM REQUIRES IT.
4. DESIGN REQUIREMENTS OF THE 2" DIAMETER CONCRETE BASE OCCURRING AT ENTRY CANOPY COLUMNS IS INCLUDED HEREIN.
5. ALL ALUMINUM CANOPY COMPONENTS THAT ARE TO COME IN DIRECT CONTACT WITH CONCRETE MUST BE COATED WITH CLEAR ACRYLIC.
6. DIMENSIONS TO THE BUILDING ARE TO EXTERIOR FACE OF BRICK VENEER U.N.O.

SITE PLAN LEGEND

- EXISTING PAVEMENT, SEE SURVEY
- EXISTING BUILDINGS TO REMAIN, SEE SURVEY
- EXISTING SIDEWALK TO REMAIN, SEE SURVEY
- NEW SIDEWALK, SEE CIVIL DRAWINGS
- NEW PAVEMENT, SEE CIVIL DRAWINGS
- NEW BUILDINGS
- NEW SOD, SEE LANDSCAPE PLANS
- EXISTING FENCE LINE TO REMAIN
- EXISTING CANOPY ABOVE
- NEW CANOPY COLUMN
- NEW CANOPY ABOVE
- NEW CANOPY SLOPE
- NEW FENCE LINE
- PROPERTY LINE
- RW LINE
- EXTERIOR POLE MOUNTED LIGHT FIXTURE

0 30' 60' 120'
SCALE: 1" = 60'

DAG
ARCHITECTS
DAG Architects AR0006694
1223 Airport Road, Destin, FL 32541
850.837.8152
www.DAGarchitects.com

PHASE 3 - 100%
CONSTRUCTION
DOCUMENTS

NOT FOR
CONSTRUCTION



JACKSON COUNTY SCHOOL DISTRICT
GRAND RIDGE PRE-K-8
PHASE 3
6925 FLORIDA ST
GRAND RIDGE, FL 32442



REVISIONS:

| No. | Description | Date |
|-----|-------------|------|
| | | |
| | | |
| | | |
| | | |
| | | |
| | | |
| | | |
| | | |
| | | |
| | | |

ENLARGED SITE
PLAN-PHASE 3

PROJECT NUMBER 22087
DATED December 15, 2023

A-041

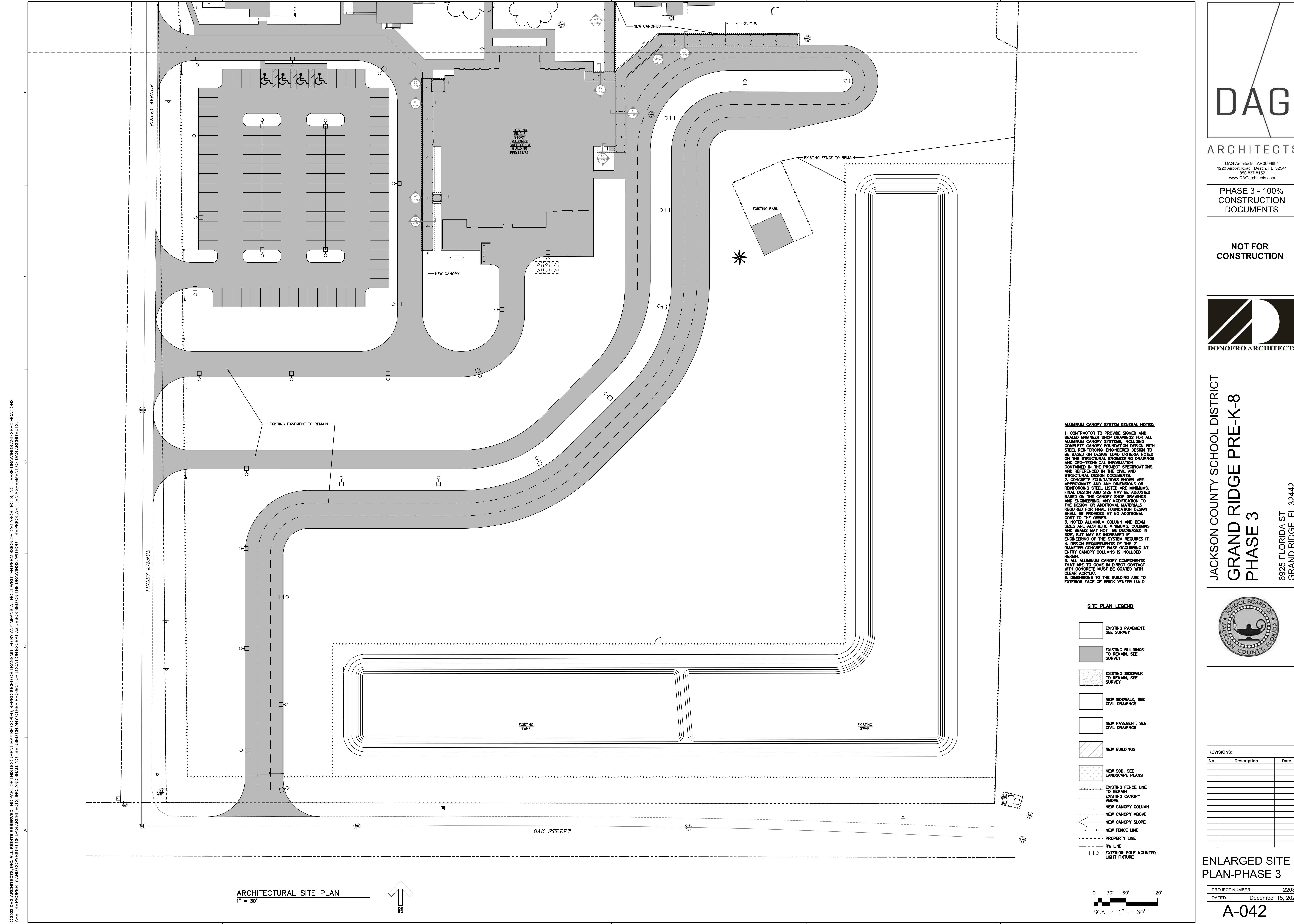

© 2022 DAG ARCHITECTS, INC. ALL RIGHTS RESERVED. NO PART OF THIS DOCUMENT MAY BE COPIED, REPRODUCED OR TRANSMITTED IN ANY MANNER WITHOUT THE WRITTEN PERMISSION OF DAG ARCHITECTS, INC. THESE DRAWINGS AND SPECIFICATIONS ARE THE PROPERTY AND COPYRIGHT OF DAG ARCHITECTS, INC. AND SHALL NOT BE USED ON ANY OTHER PROJECT OR LOCATION EXCEPT AS DESCRIBED ON THE DRAWINGS, WITHOUT THE PRIOR WRITTEN AGREEMENT OF DAG ARCHITECTS.

ARCHITECTURAL SITE PLAN
1" = 30'

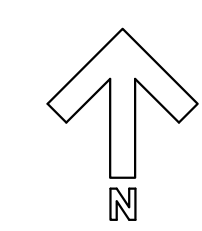

ALUMINUM CANOPY SYSTEM GENERAL NOTES:

- CONTRACTOR TO PROVIDE SIGNED AND SEALED ENGINEER SHOP DRAWINGS FOR ALL ALUMINUM CANOPY SYSTEMS, INCLUDING COMPLETE CANOPY FOUNDATION DESIGN WITH STEEL REINFORCING. ENGINEER DESIGN TO BE BASED ON DESIGN LOAD CRITERIA NOTED ON THE STRUCTURAL ENGINEERING DRAWINGS AND GEO-TECHNICAL INFORMATION CONTAINED IN THE PROJECT SPECIFICATIONS AND REFERENCED IN THE CIVIL AND STRUCTURAL DESIGN DOCUMENTS.
- CONCRETE FOUNDATIONS SHOWN ARE APPROXIMATE AND ANY DIMENSIONS OR REINFORCING STEEL LISTED ARE MINIMUMS. FINAL DESIGN AND SIZE MAY BE ADJUSTED BASED ON THE CANOPY SHOP DRAWINGS AND ENGINEERING. ANY MODIFICATION TO THE DESIGN OR ADDITIONAL MATERIALS REQUIRED FOR FINAL FOUNDATION DESIGN SHALL BE PROVIDED AT NO ADDITIONAL COST TO THE OWNER.
- NOTED ALUMINUM COLUMN AND BEAM SIZES ARE AESTHETIC MINIMUMS. COLUMNS AND BEAMS MAY NOT BE DECREASED IN SIZE, BUT MAY BE INCREASED BY ENGINEERING OF THE SYSTEM REQUIRES IT.
- DESIGN REQUIREMENTS OF THE 2" DIAMETER CONCRETE BASE OCCURRING AT ENTRY CANOPY COLUMNS IS INCLUDED HEREIN.
- ALL ALUMINUM CANOPY COMPONENTS THAT ARE TO COME IN DIRECT CONTACT WITH CONCRETE MUST BE COATED WITH CLEAR ACRYLIC.
- DIMENSIONS TO THE BUILDING ARE TO EXTERIOR FACE OF BRICK VENEER U.N.O.

SITE PLAN LEGEND

- EXISTING PAVEMENT, SEE SURVEY
- EXISTING BUILDINGS TO REMAIN, SEE SURVEY
- EXISTING SIDEWALK TO REMAIN, SEE SURVEY
- NEW SIDEWALK, SEE CIVIL DRAWINGS
- NEW PAVEMENT, SEE CIVIL DRAWINGS
- NEW BUILDINGS
- NEW SOD, SEE LANDSCAPE PLANS
- EXISTING FENCE LINE TO REMAIN
- EXISTING CANOPY ABOVE
- NEW CANOPY COLUMN
- NEW CANOPY ABOVE
- NEW CANOPY SLOPE
- NEW FENCE LINE
- PROPERTY LINE
- RW LINE
- EXTERIOR POLE MOUNTED LIGHT FIXTURE

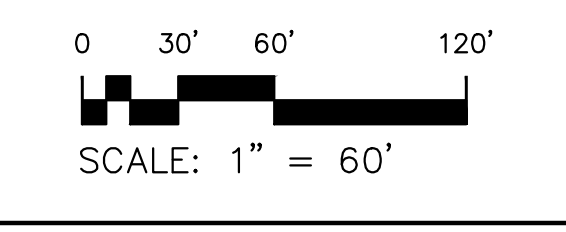

DAG
ARCHITECTS

DAG Architects AR0006694
1223 Airport Road, Destin, FL 32541
850.837.8152
www.DAGarchitects.com

PHASE 3 - 100%
CONSTRUCTION
DOCUMENTS

NOT FOR
CONSTRUCTION



JACKSON COUNTY SCHOOL DISTRICT
GRAND RIDGE PRE-K-8
PHASE 3
6925 FLORIDA ST
GRAND RIDGE, FL 32442



REVISIONS:

| No. | Description | Date |
|-----|-------------|------|
| | | |
| | | |
| | | |
| | | |
| | | |
| | | |
| | | |
| | | |
| | | |
| | | |

ENLARGED SITE
PLAN-PHASE 3

PROJECT NUMBER 22087
DATED December 15, 2023

A-042

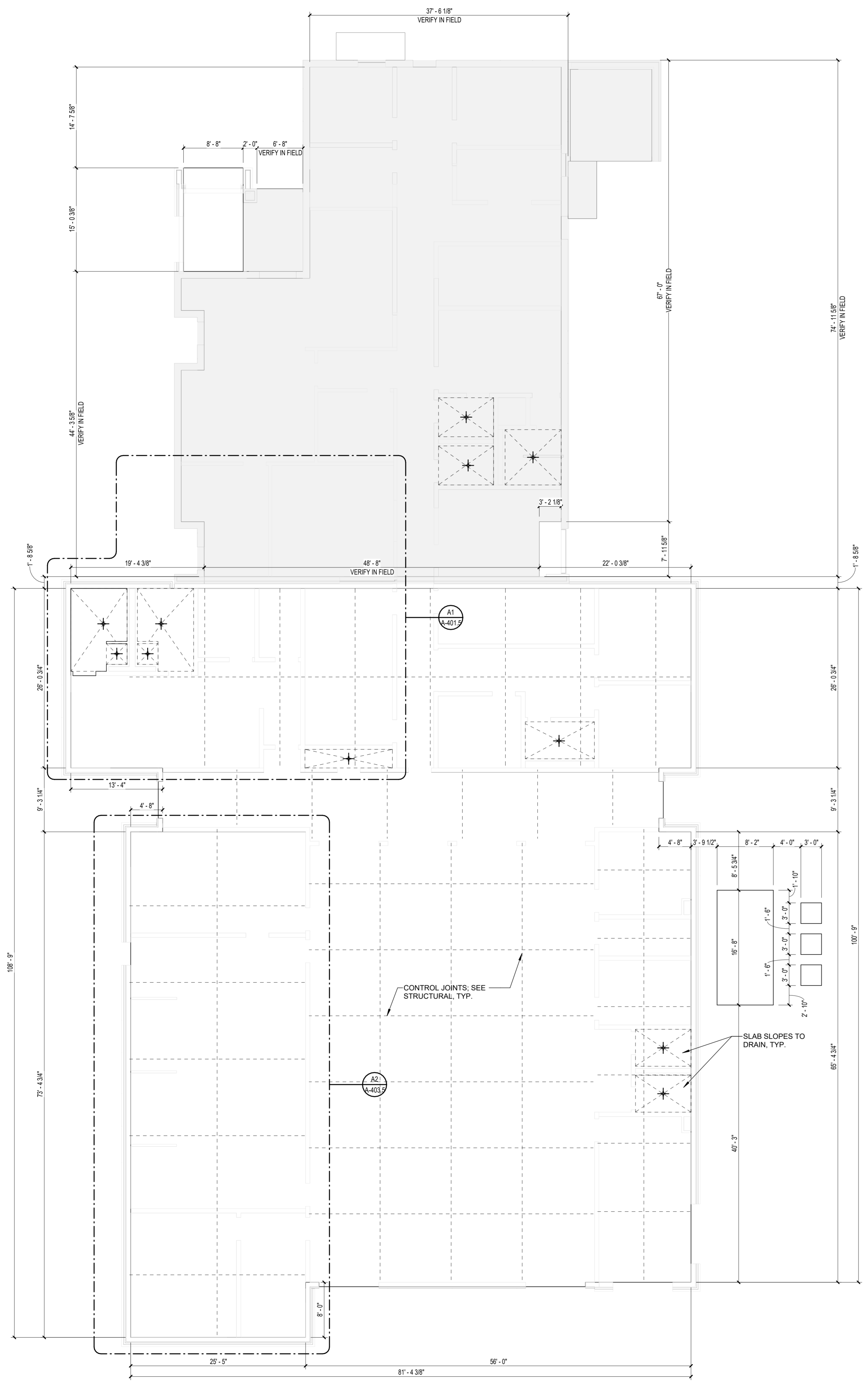

A1 SLAB PLAN - ADMINISTRATION / MEDIA CENTER
1/8" = 1'-0"

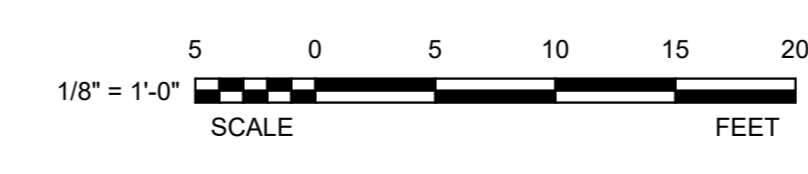

FOR INFORMATION ONLY

NOTE: THE GREY PORTION OF THIS SLAB PLAN IS FOR INFORMATION ONLY AND CONTRACTOR IS RESPONSIBLE FOR FIELD VERIFYING ALL EXISTING INFORMATION, DIMENSIONS, & CONDITIONS PRIOR TO CONSTRUCTION AND NOTIFYING ARCHITECT OF ANY DISCREPANCIES OR PROBLEMS PRIOR TO CONSTRUCTION.



DAG Architects AR0009694
1223 Airport Road Destin, FL 32541
850.837.8152
www.DAGarchitects.com

100%
CONSTRUCTION
DOCUMENTS

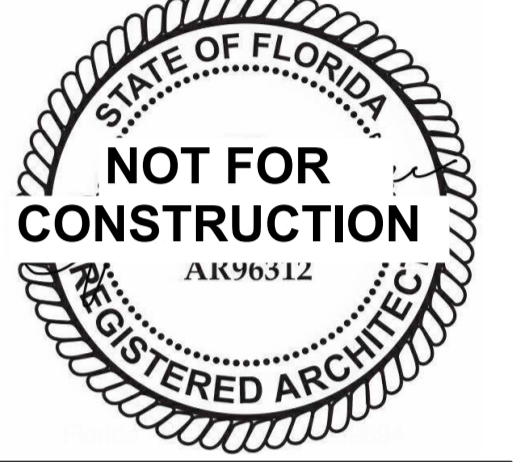

JACKSON COUNTY SCHOOL DISTRICT
GRAND RIDGE PRE-K-8
PHASE 3
6925 Florida St
Grand Ridge, FL 32442

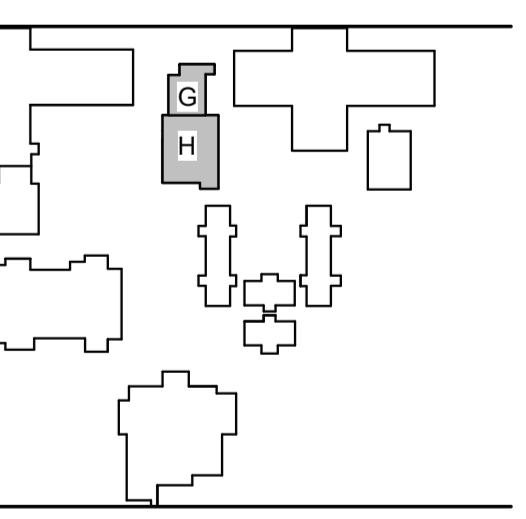

REVISIONS:

| No. | Description | Date |
|-----|-------------|------|
| | | |
| | | |
| | | |
| | | |
| | | |
| | | |
| | | |
| | | |
| | | |
| | | |

SLAB PLAN - ADMIN/MEDIA CENTER

PROJECT NUMBER **22087**
DATED July 3, 2024

A-110.5

22087
PHASE 3 - 100% CONSTRUCTION DOCUMENTS
JULY 31, 2024

GENERAL NOTES FLOOR PLAN

1. ALL CONTRACTORS AND SUBCONTRACTORS MUST FIELD VERIFY ALL EXISTING CONDITIONS PRIOR TO PERFORMING NEW WORK.
2. ANY DISCREPANCIES, OMISSIONS, AMBIGUITIES, OR CONFLICTS ON THE PLANS SHALL BE BROUGHT TO THE ATTENTION OF THE ARCHITECT BEFORE PROCEEDING WITH ANY WORK IN QUESTION.
3. CONTRACTOR SHALL BE RESPONSIBLE FOR ALL DIMENSIONS AND APPROPRIATE QUANTITY OF MATERIALS.
4. THE CONTRACTOR SHALL PROVIDE REINFORCING BEHIND WALL MOUNTED AND CEILING MOUNTED EQUIPMENT. COORDINATE WITH AV, DATA, GASWORK, FURNITURE, ELECTRICAL, AND INTERIOR ELEVATION DRAWINGS.
5. CONTRACTOR SHALL COORDINATE WORK WITH MECHANICAL, ELECTRICAL, PLUMBING, AND ALL OTHER DISCIPLINES.
6. INTERIOR DOORS TO BE LOCATED MIN 8" FROM ADJACENT METAL STUD PARTITION AND 4" FROM ADJACENT MASONRY PARTITIONS, UNLESS DIMENSIONED OR NOTED OTHERWISE.
7. REFER TO FINISH SCHEDULE(S) IN A-800 SERIES SHEETS FOR FINISHES.
8. REFER TO A-011 SHEET FOR ADDITIONAL INFORMATION ON INTERIOR PARTITION TYPE ASSEMBLIES.
9. ALL DIMENSIONS ON THE DIMENSION PLANS ARE AS FOLLOWS, UNLESS NOTED OTHERWISE:
 - ALL DIMENSIONS TO CMU ARE TO FACE OF CMU
 - ALL DIMENSIONS TO STUDS ARE TO FACE OF STUD, INCLUDING PARTITION TYPES WITH RESILIENT CHANNELS
 - ALL DIMENSIONS TO BRICK ARE TO OUTSIDE FACE OF BRICK
10. REFER TO A-400 SERIES SHEETS FOR ADDITIONAL INFORMATION, INCLUDING TOILET ROOM DIMENSIONS.
11. REFER TO A-400 SHEETS FOR DOOR AND FINISH SCHEDULES AND STOREFRONT ELEVATIONS.
12. REFER TO LS-SERIES LIFE SAFETY SHEETS FOR FIRE RATED AND SMOKE PARTITION LOCATIONS.
13. REFER TO STRUCTURAL DRAWINGS FOR BRACING TYPE AND LOCATIONS. INFLU/SLOPE FRAMING AND TYPICAL CONSTRUCTION WHERE REQUIRED.
14. REFER TO PLUMBING FOR FIXTURE SCHEDULES.
15. CONTRACTOR SHALL PROVIDE ISOLATION BETWEEN ALL DISSIMILAR METALS.
16. PROVIDE CONCRETE SPLASH BLOCKS / METAL SPLASH PANS AT ALL DOWNSPOUTS THAT DRAIN TO ROOFS OR GRADE. AND AT ALL CANOPY COLUMNS THAT DRAIN TO GRADE.
17. ANY UNTAGGED WALLS ARE PARTITION TYPE MB.
18. SEE LANDSCAPE AND CIVIL DRAWINGS FOR CONTINUATION OF SITE AND CONNECTING ELEMENTS 5'-0" FROM BUILDING PERIMETER UNLESS NOTED ELSEWHERE.
19. REFER TO ENLARGED FLOOR PLANS AND INTERIOR ELEVATIONS FOR ADDITIONAL INFORMATION.
20. REFER TO CIVIL DRAWINGS AND SITE PLANS FOR SIDEWALKS, FENCING, ETC.



DAG Architects AR000964
1223 Airport Road Destin, FL 32541
850.837.8152
www.DAGarchitects.com

PHASE 3 - 100% CONSTRUCTION DOCUMENTS



JACKSON COUNTY SCHOOL DISTRICT
GRAND RIDGE PRE-K-K-8
PHASE 3
6925 FLORIDA ST
GRAND RIDGE, FL 32442

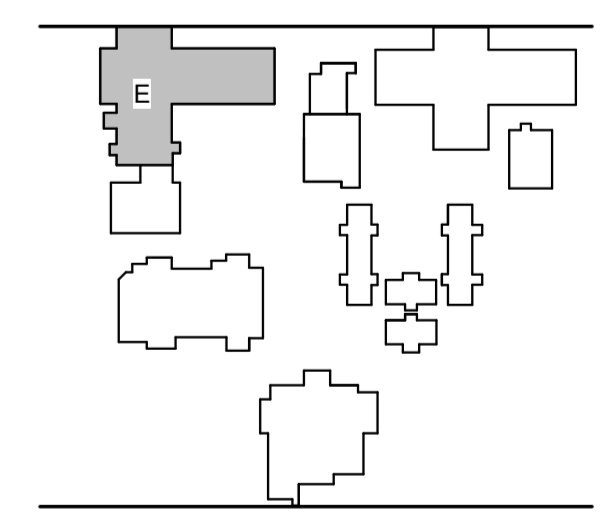

REVISIONS:

| No. | Description | Date |
|-----|-------------|------|
| | | |
| | | |
| | | |
| | | |
| | | |
| | | |
| | | |
| | | |
| | | |
| | | |

LEVEL 1 ANNOTATION PLAN - MS ADDITION

PROJECT NUMBER 22087
DATED July 3, 2024

A-111.4A

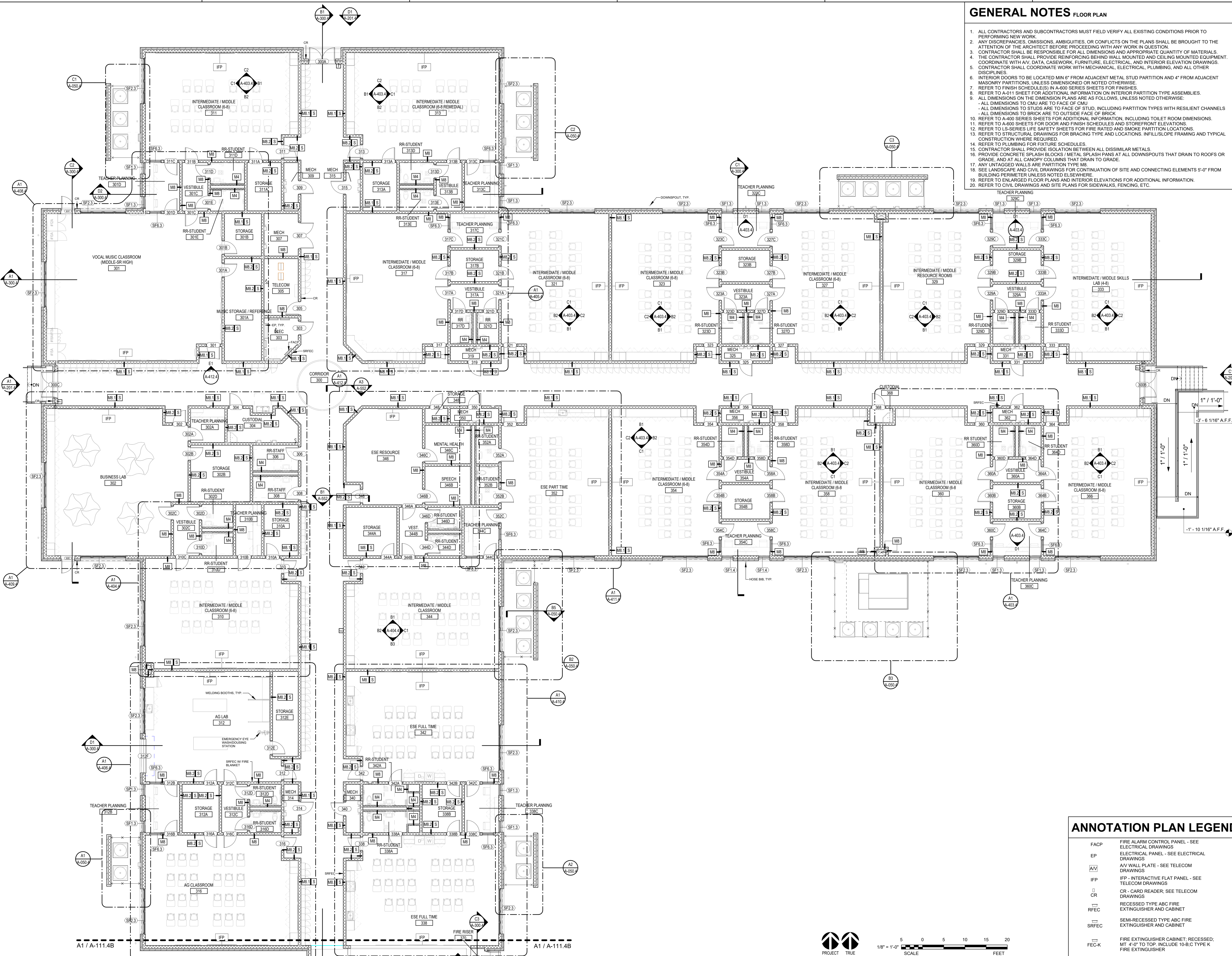

A1 LEVEL 1 ANNOTATION PLAN - MIDDLE SCHOOL ADDITION
1/8" = 1'-0"

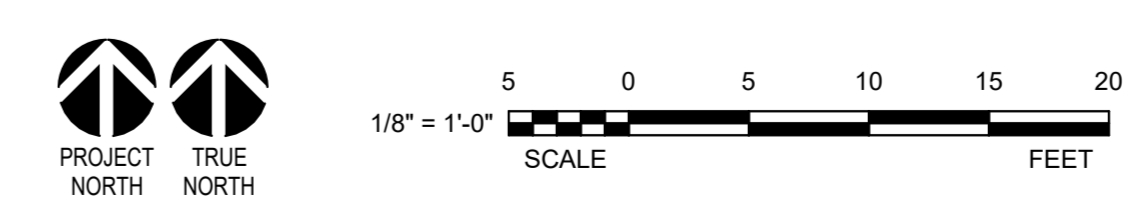

ANNOTATION PLAN LEGEND

| | |
|-------|---|
| FACP | FIRE ALARM CONTROL PANEL - SEE ELECTRICAL DRAWINGS |
| EP | ELECTRICAL PANEL - SEE ELECTRICAL DRAWINGS |
| AVV | AV WALL PLATE - SEE TELECOM DRAWINGS |
| IFP | INTERACTIVE FLAT PANEL - SEE TELECOM DRAWINGS |
| CR | CR - CARD READER; SEE TELECOM DRAWINGS |
| RFEC | RECESSED TYPE ABC FIRE EXTINGUISHER AND CABINET |
| SRFEC | SEMI-RECESSED TYPE ABC FIRE EXTINGUISHER AND CABINET |
| FEK | FIRE EXTINGUISHER CABINET; RECESSED; MT 4'-0" TO TOP. INCLUDE 10-B-C TYPE K FIRE EXTINGUISHER |
| F | FIRE ALARM MANUAL PULL BOX |
| BFE | BRACKET MOUNTED TYPE ABC FIRE EXTINGUISHER |

© 2024 DAG ARCHITECTS, INC. ALL RIGHTS RESERVED. NO PART OF THIS DOCUMENT MAY BE COPIED, REPRODUCED OR TRANSMITTED IN ANY MANNER WITHOUT WRITTEN PERMISSION OF DAG ARCHITECTS, INC. THESE DRAWINGS AND SPECIFICATIONS ARE THE PROPERTY AND COPYRIGHT OF DAG ARCHITECTS, INC. AND SHALL NOT BE USED ON ANY OTHER PROJECT OR LOCATION EXCEPT AS DESCRIBED ON THE DRAWINGS. WITHOUT THE PRIOR WRITTEN AGREEMENT OF DAG ARCHITECTS.

- ### GENERAL NOTES FLOOR PLAN
- ALL CONTRACTORS AND SUBCONTRACTORS MUST FIELD VERIFY ALL EXISTING CONDITIONS PRIOR TO PERFORMING NEW WORK.
 - ANY DISCREPANCIES, OMISSIONS, AMBIGUITIES, OR CONFLICTS ON THE PLANS SHALL BE BROUGHT TO THE ATTENTION OF THE ARCHITECT BEFORE PROCEEDING WITH ANY WORK IN QUESTION.
 - CONTRACTOR SHALL BE RESPONSIBLE FOR ALL DIMENSIONS AND APPROPRIATE QUANTITY OF MATERIALS.
 - THE CONTRACTOR SHALL PROVIDE REINFORCING BEHIND WALL MOUNTED AND CEILING MOUNTED EQUIPMENT. COORDINATE WITH AV, DATA, CASEWORK, FURNITURE, ELECTRICAL, AND INTERIOR ELEVATION DRAWINGS.
 - CONTRACTOR SHALL COORDINATE WORK WITH MECHANICAL, ELECTRICAL, PLUMBING, AND ALL OTHER DISCIPLINES.
 - INTERIOR DOORS TO BE LOCATED MIN 6" FROM ADJACENT METAL STUD PARTITION AND 4" FROM ADJACENT MASONRY PARTITIONS, UNLESS DIMENSIONED OR NOTED OTHERWISE.
 - REFER TO FINISH SCHEDULE(S) IN A-600 SERIES SHEETS FOR FINISHES.
 - REFER TO A-011 SHEET FOR ADDITIONAL INFORMATION ON INTERIOR PARTITION TYPE ASSEMBLIES.
 - ALL DIMENSIONS ON THE DIMENSION PLANS ARE AS FOLLOWS, UNLESS NOTED OTHERWISE:
- ALL DIMENSIONS TO CMU ARE TO FACE OF CMU
- ALL DIMENSIONS TO STUDS ARE TO FACE OF STUD, INCLUDING PARTITION TYPES WITH RESILIENT CHANNELS
- ALL DIMENSIONS TO BRICK ARE TO OUTSIDE FACE OF BRICK
 - REFER TO A-400 SERIES SHEETS FOR ADDITIONAL INFORMATION, INCLUDING TOILET ROOM DIMENSIONS.
 - REFER TO A-600 SHEETS FOR DOOR AND FINISH SCHEDULES AND STOREFRONT ELEVATIONS.
 - REFER TO LS-SERIES LIFE SAFETY SHEETS FOR FIRE RATED AND SMOKE PARTITION LOCATIONS.
 - REFER TO STRUCTURAL DRAWINGS FOR BRACING TYPE AND LOCATIONS, INFILL/SLOPE FRAMING AND TYPICAL CONSTRUCTION WHERE REQUIRED.
 - REFER TO PLUMBING FOR FIXTURE SCHEDULES.
 - CONTRACTOR SHALL PROVIDE ISOLATION BETWEEN ALL DISSIMILAR METALS.
 - PROVIDE CONCRETE SPLASH BLOCKS / METAL SPLASH PANS AT ALL DOWNSPOUTS THAT DRAIN TO ROOFS OR GRADE, AND AT ALL CANOPY COLUMNS THAT DRAIN TO GRADE.
 - ANY UNTAGGED WALLS ARE PARTITION TYPE M8.
 - SEE LANDSCAPE AND CIVIL DRAWINGS FOR CONTINUATION OF SITE AND CONNECTING ELEMENTS 5'-0" FROM BUILDING PERIMETER UNLESS NOTED ELSEWHERE.
 - REFER TO ENLARGED FLOOR PLANS AND INTERIOR ELEVATIONS FOR ADDITIONAL INFORMATION.
 - REFER TO CIVIL DRAWINGS AND SITE PLANS FOR SIDEWALKS, FENCING, ETC.

DAG
ARCHITECTS

DAG Architects AR0009694
1223 Airport Road Destin, FL 32541
850.837.8152
www.DAGarchitects.com

PHASE 3 - 100%
CONSTRUCTION
DOCUMENTS

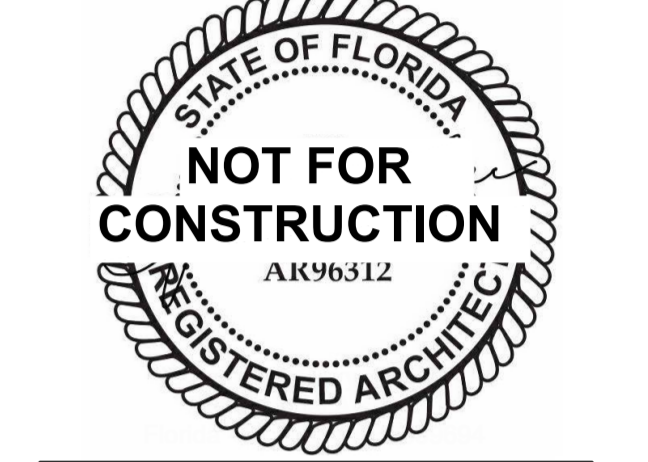

JACKSON COUNTY SCHOOL DISTRICT
GRAND RIDGE PRE-K-8
PHASE 3
6925 FLORIDA ST
GRAND RIDGE, FL 32442

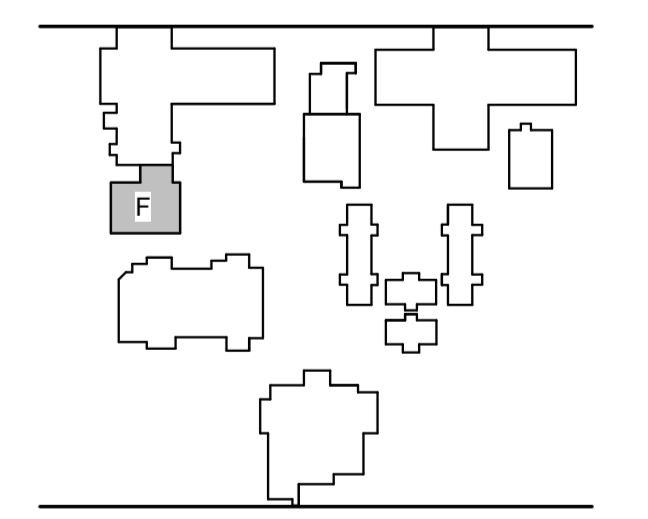

REVISIONS:

| No. | Description | Date |
|-----|-------------|------|
| | | |
| | | |
| | | |
| | | |
| | | |
| | | |
| | | |
| | | |
| | | |
| | | |

LEVEL 1
ANNOTATION PLAN
- MS EXISTING

PROJECT NUMBER **22087**
DATED July 3, 2024

A-111.4B

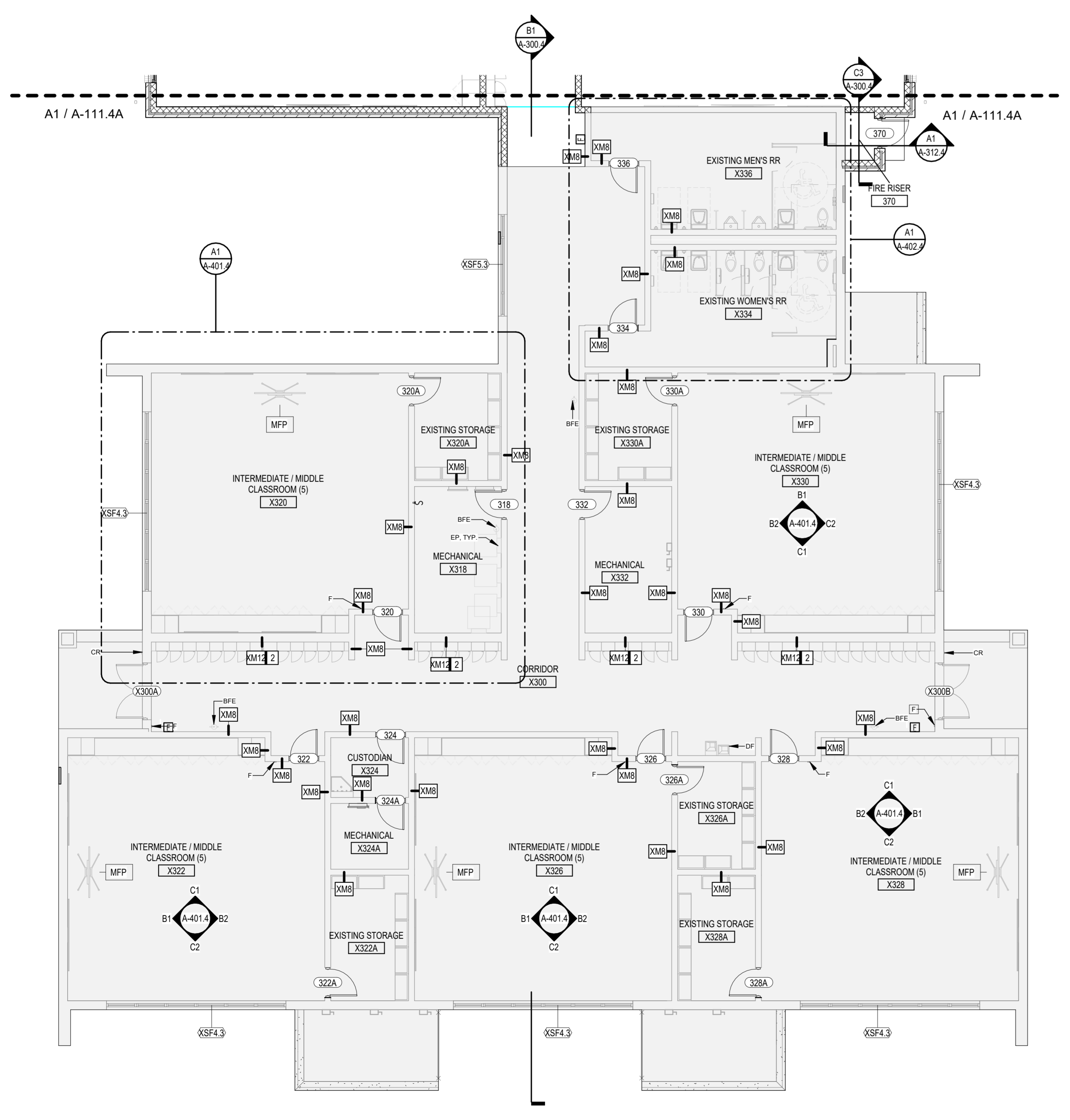

ANNOTATION PLAN LEGEND

| | |
|-------|---|
| FACP | FIRE ALARM CONTROL PANEL - SEE ELECTRICAL DRAWINGS |
| EP | ELECTRICAL PANEL - SEE ELECTRICAL DRAWINGS |
| AVV | AV WALL PLATE - SEE TELECOM DRAWINGS |
| IFP | IFP - INTERACTIVE FLAT PANEL - SEE TELECOM DRAWINGS |
| CR | CR - CARD READER, SEE TELECOM DRAWINGS |
| RFEC | RECESSED TYPE ABC FIRE EXTINGUISHER AND CABINET |
| SRFEC | SEMI-RECESSED TYPE ABC FIRE EXTINGUISHER AND CABINET |
| FEC-K | FIRE EXTINGUISHER CABINET, RECESSED, MT 4'-0" TO TOP, INCLUDE 10-B-C TYPE K FIRE EXTINGUISHER |
| F | FIRE ALARM MANUAL PULL BOX |
| BFE | BRACKET MOUNTED TYPE ABC FIRE EXTINGUISHER |

FOR INFORMATION ONLY

NOTE: THIS PLAN IS FOR INFORMATION ONLY AND CONTRACTOR IS RESPONSIBLE FOR FIELD VERIFYING ALL EXISTING INFORMATION, DIMENSIONS, & CONDITIONS PRIOR TO CONSTRUCTION AND NOTIFYING ARCHITECT OF ANY DISCREPANCIES OR PROBLEMS PRIOR TO CONSTRUCTION.

A1 LEVEL 1 ANNOTATION PLAN - MIDDLE SCHOOL EXISTING BUILDING
1/8" = 1'-0"

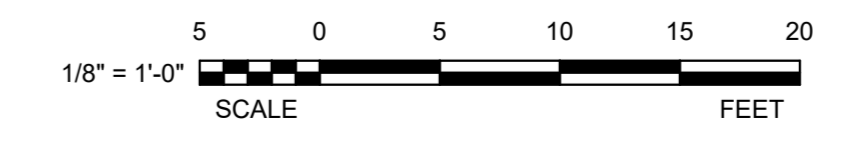
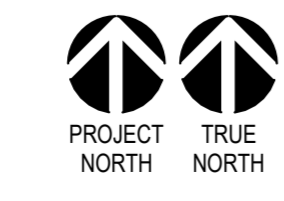

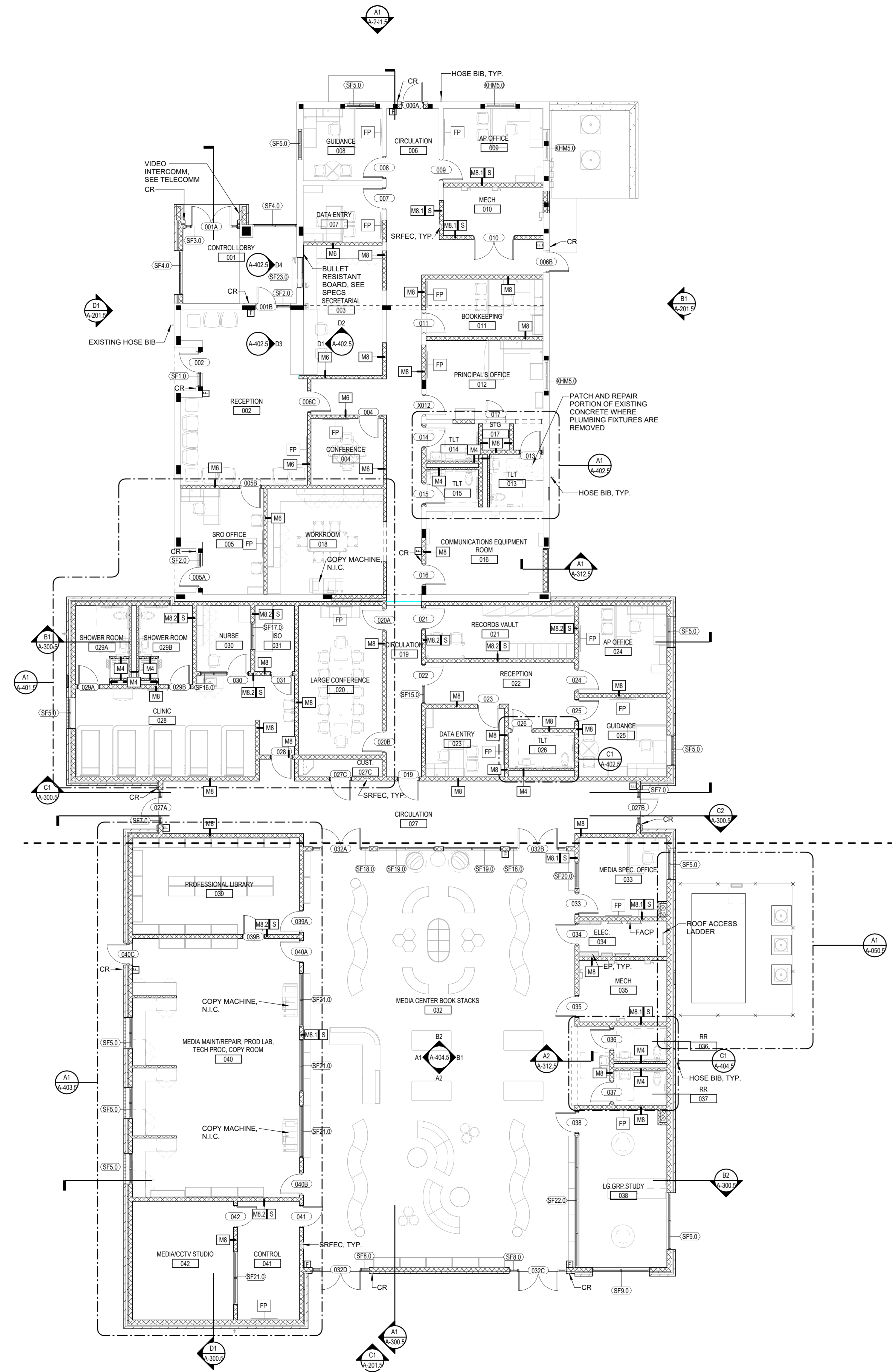

A1 FIRST FLOOR ANNOTATION PLAN - ADMINISTRATION / MEDIA CENTER
1/8" = 1'-0"

GENERAL NOTES FLOOR PLAN

- ALL CONTRACTORS AND SUBCONTRACTORS MUST FIELD VERIFY ALL EXISTING CONDITIONS AND DIMENSIONS PRIOR TO PERFORMING NEW WORK.
- ANY DISCREPANCIES, OMISSIONS, AMBIGUITIES, OR CONFLICTS ON THE PLANS SHALL BE BROUGHT TO THE ATTENTION OF THE ARCHITECT BEFORE PROCEEDING WITH ANY WORK IN QUESTION. CONTRACTOR SHALL BE RESPONSIBLE FOR ALL DIMENSIONS AND APPROPRIATE QUANTITY OF MATERIALS.
- THE CONTRACTOR SHALL PROVIDE 20 GA. GALVANIZED SHEET METAL REINFORCING BEHIND WALL MOUNTED AND CEILING MOUNTED EQUIPMENT. COORDINATE WITH AV, DATA, CASEWORK, FURNITURE, ELECTRICAL, AND INTERIOR ELEVATION DRAWINGS.
- CONTRACTOR SHALL COORDINATE WORK WITH MECHANICAL, ELECTRICAL, PLUMBING, AND ALL OTHER DISCIPLINES.
- INTERIOR DOORS TO BE LOCATED MIN 6" FROM ADJACENT STUD PARTITIONS AND 4" FROM ADJACENT MASONRY PARTITIONS, UNLESS DIMENSIONED OR NOTED OTHERWISE.
- REFER TO FINISH SCHEDULE(S) IN A-600 SERIES SHEETS FOR FINISHES.
- REFER TO A-011 SHEET FOR ADDITIONAL INFORMATION ON INTERIOR PARTITION TYPE ASSEMBLIES.
- ALL DIMENSIONS ON THE DIMENSION PLANS ARE AS FOLLOWS, UNLESS NOTED OTHERWISE:
- ALL DIMENSIONS TO CMU ARE TO FACE OF CMU
- ALL DIMENSIONS TO STUDS ARE TO FACE OF STUD, INCLUDING PARTITION TYPES WITH RESILIENT CHANNELS
- ALL DIMENSIONS TO BRICK ARE TO OUTSIDE FACE OF BRICK
- REFER TO A-400 SERIES SHEETS FOR ADDITIONAL INFORMATION, INCLUDING TOILET ROOM DIMENSIONS.
- REFER TO A-600 SERIES SHEETS FOR DOOR AND FINISH SCHEDULES AND STOREFRONT ELEVATIONS.
- REFER TO LS-SERIES LIFE SAFETY SHEETS FOR FIRE RATED AND SMOKE PARTITION LOCATIONS.
- REFER TO STRUCTURAL DRAWINGS FOR BRACING TYPE AND LOCATIONS, INFILL/SLOPE FRAMING AND TYPICAL CONSTRUCTION WHERE REQUIRED.
- REFER TO PLUMBING FOR FIXTURE SCHEDULES.
- CONTRACTOR SHALL PROVIDE ISOLATION BETWEEN ALL DISSIMILAR METALS.
- PROVIDE CONCRETE SPLASH BLOCKS / METAL SPLASH PANS AT ALL DOWNSPOUTS THAT DRAIN TO ROOFS OR GRADE, AND AT ALL CANOPY COLUMNS THAT DRAIN TO GRADE.
- ANY UNTAGGED WALLS ARE PARTITION TYPE M8.
- SEE LANDSCAPE AND CIVIL DRAWINGS FOR CONTINUATION OF SITE AND CONNECTING ELEMENTS 5'-0" FROM BUILDING PERIMETER UNLESS NOTED OTHERWISE.
- REFER TO ENLARGED FLOOR PLANS AND INTERIOR ELEVATIONS FOR ADDITIONAL INFORMATION.
- REFER TO CIVIL DRAWINGS AND SITE PLANS FOR SIDEWALKS, FENCING, ETC.

ANNOTATION PLAN LEGEND

| | |
|-------|--|
| FACP | FIRE ALARM CONTROL PANEL - SEE ELECTRICAL DRAWINGS |
| EP | ELECTRICAL PANEL - SEE ELECTRICAL DRAWINGS |
| FP | FP - FLAT PANEL - SEE TELECOM DRAWINGS |
| CR | CR - CARD READER; SEE TELECOM DRAWINGS |
| RFEC | RECESSED TYPE ABC FIRE EXTINGUISHER AND CABINET |
| SRFEC | SEMI-RECESSED TYPE ABC FIRE EXTINGUISHER AND CABINET |
| □ | FIRE ALARM SYSTEM MANUAL PULL BOX, MT 4'-0" TO CL; SEE ELECTRICAL SHEETS |
| ⊞ | BRACKET MOUNTED TYPE ABC FIRE EXTINGUISHER |



DAG Architects AR0009694
1223 Airport Road Destin, FL 32541
850.837.8152
www.DAGarchitects.com

100%
CONSTRUCTION
DOCUMENTS



JACKSON COUNTY SCHOOL DISTRICT
**GRAND RIDGE PRE-K-8
PHASE 3**
6925 Florida St
Grand Ridge, FL 32442

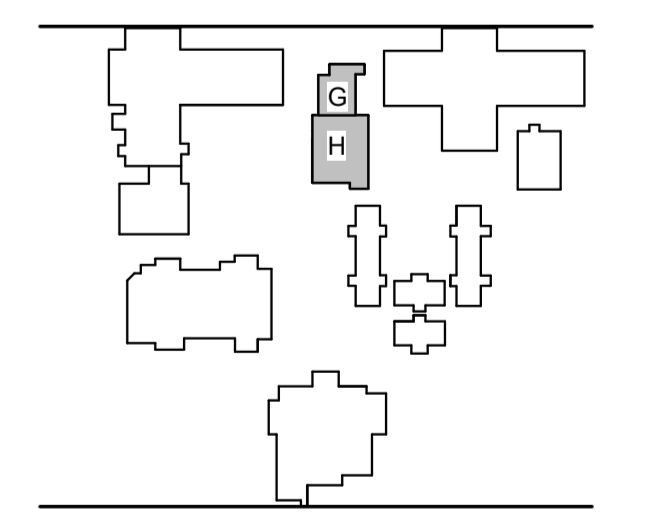

REVISIONS:

| No. | Description | Date |
|-----|-------------|------|
| | | |
| | | |
| | | |
| | | |
| | | |

FIRST FLOOR ANNO.
PLAN - ADMIN/MEDIA
CENTER

PROJECT NUMBER **22087**
DATED July 3, 2024

A-111.5

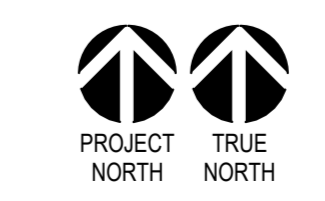

GENERAL NOTES EXISTING FLOOR PLAN

1. ALL CONTRACTORS AND SUBCONTRACTORS MUST FIELD VERIFY ALL EXISTING CONDITIONS AND DIMENSIONS PRIOR TO PERFORMING NEW WORK.
2. ANY DISCREPANCIES, OMISSIONS, AMBIGUITIES, OR CONFLICTS ON THE PLANS SHALL BE BROUGHT TO THE ATTENTION OF THE ARCHITECT BEFORE PROCEEDING WITH ANY WORK IN QUESTION.
3. CONTRACTOR SHALL BE RESPONSIBLE FOR ALL DIMENSIONS AND APPROPRIATE QUANTITY OF MATERIALS.
4. THE CONTRACTOR SHALL PROVIDE REINFORCING BEHIND WALL MOUNTED AND CEILING MOUNTED EQUIPMENT. COORDINATE WITH AV, DATA, CASEWORK, FURNITURE, ELECTRICAL, AND INTERIOR ELEVATION DRAWINGS.
5. CONTRACTOR SHALL COORDINATE WORK WITH MECHANICAL, ELECTRICAL, PLUMBING, AND ALL OTHER DISCIPLINES.
6. INTERIOR DOORS TO BE LOCATED MIN 8" FROM ADJACENT METAL STUD PARTITION AND 4" FROM ADJACENT MASONRY PARTITIONS, UNLESS DIMENSIONED OR NOTED OTHERWISE.
7. REFER TO FINISH SCHEDULE(S) IN A-600 SERIES SHEETS FOR FINISHES.
8. REFER TO A-011 SHEET FOR ADDITIONAL INFORMATION ON INTERIOR PARTITION TYPE ASSEMBLIES.
9. ALL DIMENSIONS ON THE DIMENSION PLANS ARE AS FOLLOWS, UNLESS NOTED OTHERWISE:
- ALL DIMENSIONS TO CMU ARE TO FACE OF CMU
- ALL DIMENSIONS TO STUDS ARE TO FACE OF STUD, INCLUDING PARTITION TYPES WITH RESILIENT CHANNELS
- ALL DIMENSIONS TO BRICK ARE TO OUTSIDE FACE OF BRICK
10. REFER TO A-400 SERIES SHEETS FOR ADDITIONAL INFORMATION, INCLUDING TOILET ROOM DIMENSIONS.
11. REFER TO A-600 SHEETS FOR DOOR AND FINISH SCHEDULES AND STOREFRONT ELEVATIONS.
12. REFER TO LS-SERIES LIFE SAFETY SHEETS FOR FIRE RATED AND SMOKE PARTITION LOCATIONS.
13. REFER TO STRUCTURAL DRAWINGS FOR BRACING TYPE AND LOCATIONS, INFILL/SLOPE FRAMING AND TYPICAL CONSTRUCTION WHERE REQUIRED.
14. REFER TO PLUMBING FOR FIXTURE SCHEDULES.
15. CONTRACTOR SHALL PROVIDE ISOLATION BETWEEN ALL DISSIMILAR METALS.
16. PROVIDE CONCRETE SPLASH BLOCKS / METAL SPLASH PANS AT ALL DOWNSPOUTS THAT DRAIN TO ROOFS OR GRADE, AND AT ALL CANOPY COLUMNS THAT DRAIN TO GRADE.
17. ANY UNTAGGED WALLS ARE PARTITION TYPE M8.
18. SEE LANDSCAPE AND CIVIL DRAWINGS FOR CONTINUATION OF SITE AND CONNECTING ELEMENTS 5'-0" FROM BUILDING PERIMETER UNLESS NOTED ELSEWHERE.
19. REFER TO ENLARGED FLOOR PLANS AND INTERIOR ELEVATIONS FOR ADDITIONAL INFORMATION.
20. REFER TO CIVIL DRAWINGS AND SITE PLANS FOR SIDEWALKS, FENCING, ETC.

DAG

ARCHITECTS

DAG Architects AR0009694
1223 Airport Road Destin, FL 32541
850.837.8152
www.DAGarchitects.com

PHASE 3 - 100%
CONSTRUCTION
DOCUMENTS



JACKSON COUNTY SCHOOL DISTRICT
GRAND RIDGE PRE-K-K-8
PHASE 3
6925 FLORIDA ST
GRAND RIDGE, FL 32442

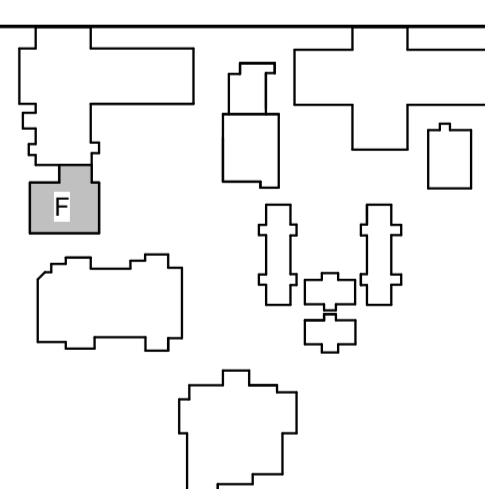

REVISIONS:

| No. | Description | Date |
|-----|-------------|------|
| | | |
| | | |
| | | |
| | | |
| | | |
| | | |
| | | |
| | | |
| | | |
| | | |
| | | |
| | | |

LEVEL 1
DIMENSION PLAN -
MS EXISTING

PROJECT NUMBER **22087**
DATED July 3, 2024

A-112.4B

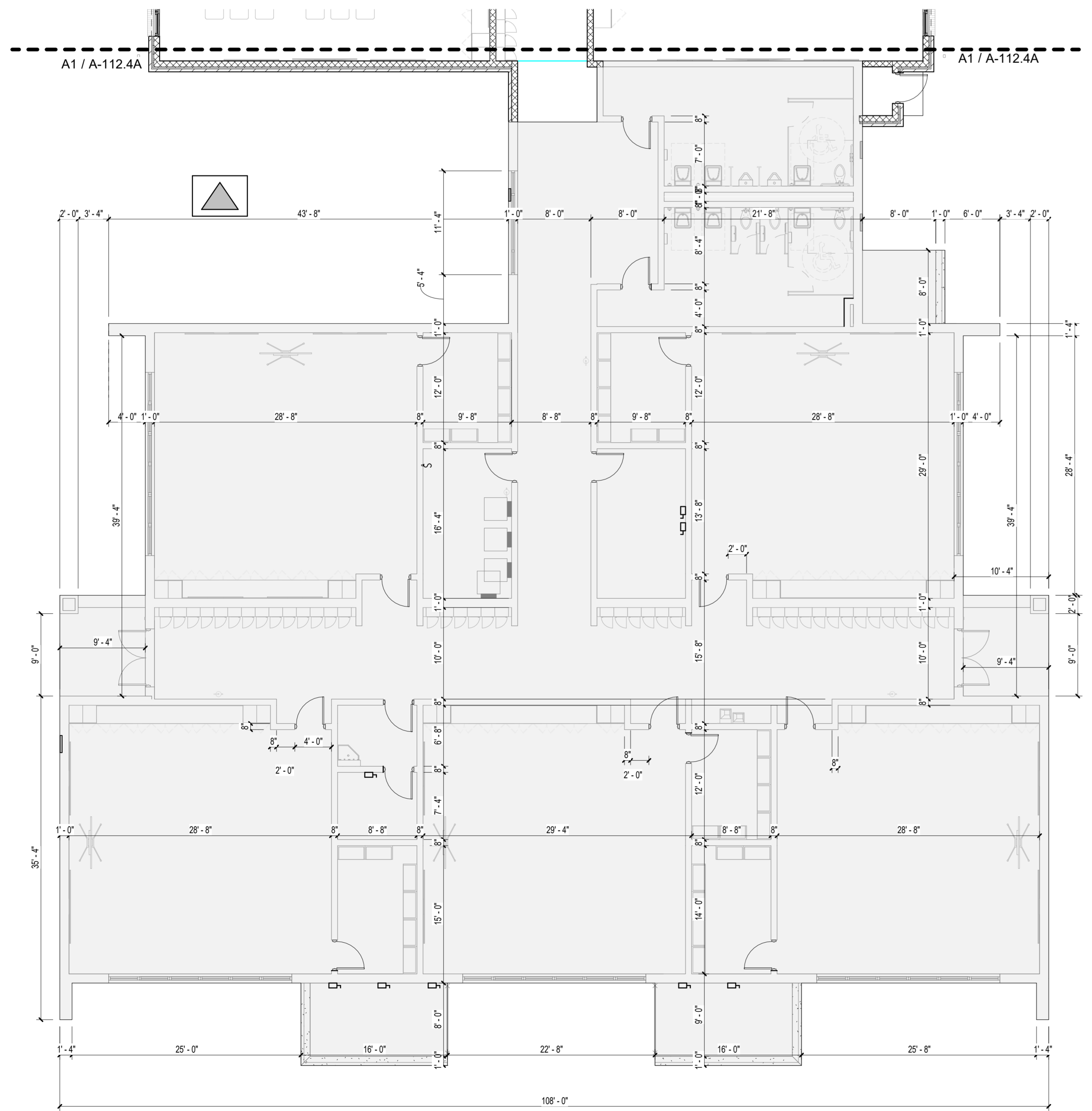

A1 LEVEL 1 DIMENSION PLAN - MIDDLE SCHOOL EXISTING BUILDING
1/8" = 1'-0"

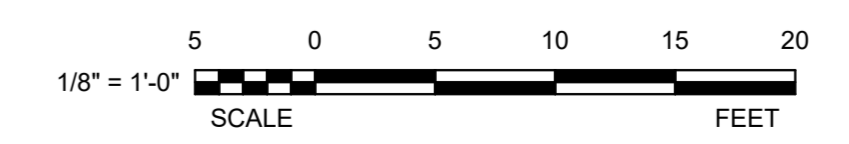
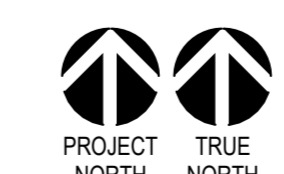

FOR INFORMATION ONLY

NOTE: THIS PLAN IS FOR INFORMATION ONLY AND CONTRACTOR IS RESPONSIBLE FOR FIELD VERIFYING ALL EXISTING INFORMATION, DIMENSIONS, & CONDITIONS PRIOR TO CONSTRUCTION AND NOTIFYING ARCHITECT OF ANY DISCREPANCIES OR PROBLEMS PRIOR TO CONSTRUCTION.

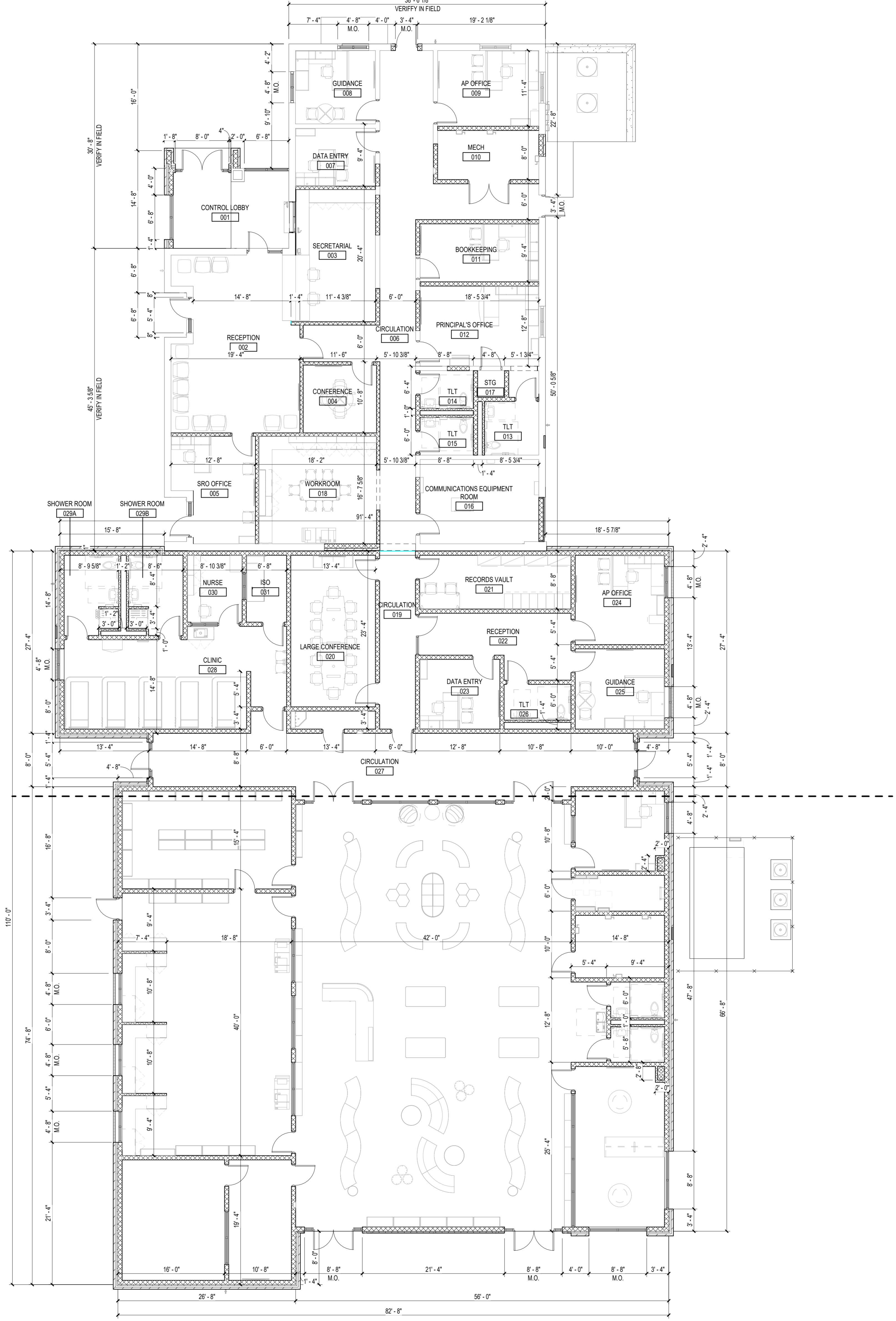

A1 LEVEL 1 DIMENSION PLAN - ADMINISTRATION / MEDIA CENTER
1/8" = 1'-0"

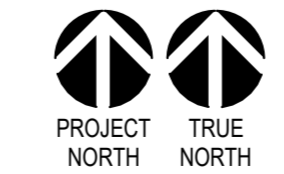

GENERAL NOTES FLOOR PLAN

1. ALL CONTRACTORS AND SUBCONTRACTORS MUST FIELD VERIFY ALL EXISTING CONDITIONS AND DIMENSIONS PRIOR TO PERFORMING NEW WORK.
2. ANY DISCREPANCIES, OMISSIONS, AMBIGUITIES, OR CONFLICTS ON THE PLANS SHALL BE BROUGHT TO THE ATTENTION OF THE ARCHITECT BEFORE PROCEEDING WITH ANY WORK IN QUESTION.
3. CONTRACTOR SHALL BE RESPONSIBLE FOR ALL DIMENSIONS AND APPROPRIATE QUANTITY OF MATERIALS.
4. THE CONTRACTOR SHALL PROVIDE 20 GA. GALVANIZED SHEET METAL REINFORCING BEHIND WALL MOUNTED AND CEILING MOUNTED EQUIPMENT. COORDINATE WITH AV, DATA, CASEWORK, FURNITURE, ELECTRICAL, AND INTERIOR ELEVATION DRAWINGS.
5. CONTRACTOR SHALL COORDINATE WORK WITH MECHANICAL, ELECTRICAL, PLUMBING, AND ALL OTHER DISCIPLINES.
6. INTERIOR DOORS TO BE LOCATED MIN 6" FROM ADJACENT STUD PARTITIONS AND 4" FROM ADJACENT MASONRY PARTITIONS, UNLESS DIMENSIONED OR NOTED OTHERWISE.
7. REFER TO FINISH SCHEDULE(S) IN A-600 SERIES SHEETS FOR FINISHES.
8. REFER TO A-011 SHEET FOR ADDITIONAL INFORMATION ON INTERIOR PARTITION TYPE ASSEMBLIES.
9. ALL DIMENSIONS ON THE DIMENSION PLANS ARE AS FOLLOWS, UNLESS NOTED OTHERWISE:
- ALL DIMENSIONS TO CMU ARE TO FACE OF CMU
- ALL DIMENSIONS TO STUDS ARE TO FACE OF STUD, INCLUDING PARTITION TYPES WITH RESILIENT CHANNELS
- ALL DIMENSIONS TO BRICK ARE TO OUTSIDE FACE OF BRICK
10. REFER TO A-400 SERIES SHEETS FOR ADDITIONAL INFORMATION, INCLUDING TOILET ROOM DIMENSIONS.
11. REFER TO A-600 SERIES SHEETS FOR DOOR AND FINISH SCHEDULES AND STOREFRONT ELEVATIONS.
12. REFER TO LS-SERIES LIFE SAFETY SHEETS FOR FIRE RATED AND SMOKE PARTITION LOCATIONS.
13. REFER TO STRUCTURAL DRAWINGS FOR BRACING TYPE AND LOCATIONS, INFILLSLOPE FRAMING AND TYPICAL CONSTRUCTION WHERE REQUIRED.
14. REFER TO PLUMBING FOR FIXTURE SCHEDULES.
15. CONTRACTOR SHALL PROVIDE ISOLATION BETWEEN ALL DISSIMILAR METALS.
16. PROVIDE CONCRETE SPLASH BLOCKS / METAL SPLASH PANS AT ALL DOWNSPOUTS THAT DRAIN TO ROOFS OR GRADE, AND AT ALL CANOPY COLUMNS THAT DRAIN TO GRADE.
17. ANY UNTAGGED WALLS ARE PARTITION TYPE M8.
18. SEE LANDSCAPE AND CIVIL DRAWINGS FOR CONTINUATION OF SITE AND CONNECTING ELEMENTS 5'-0" FROM BUILDING PERIMETER UNLESS NOTED OTHERWISE.
19. REFER TO ENLARGED FLOOR PLANS AND INTERIOR ELEVATIONS FOR ADDITIONAL INFORMATION.
20. REFER TO CIVIL DRAWINGS AND SITE PLANS FOR SIDEWALKS, FENCING, ETC.



DAG Architects AR0009694
1223 Airport Road Destin, FL 32541
850.837.8152
www.DAGarchitects.com

**100%
CONSTRUCTION
DOCUMENTS**



JACKSON COUNTY SCHOOL DISTRICT
**GRAND RIDGE PRE-K-K-8
PHASE 3**
6925 Florida St
Grand Ridge, FL 32442

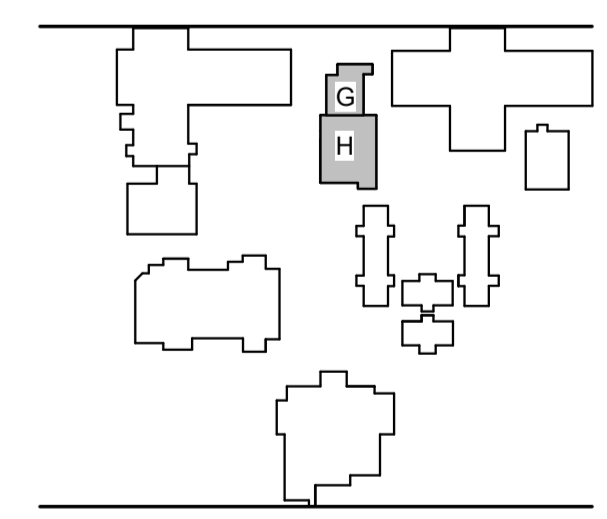

REVISIONS:

| No. | Description | Date |
|-----|-------------|------|
| | | |
| | | |
| | | |
| | | |
| | | |
| | | |
| | | |
| | | |
| | | |
| | | |

**LEVEL 1 DIMENSION
PLAN - ADMIN/MEDIA
CENTER**

PROJECT NUMBER **22087**
DATED July 3, 2024

A-112.5



GENERAL NOTES FINISH PLAN

1. ALL CONTRACTORS AND SUBCONTRACTORS MUST FIELD VERIFY ALL EXISTING CONDITIONS PRIOR TO PERFORMING NEW WORK.
2. ANY DISCREPANCIES, OMISSIONS, AMBIGUITIES, OR CONFLICTS ON THE PLANS SHALL BE BROUGHT TO THE ATTENTION OF THE ARCHITECT BEFORE PROCEEDING WITH ANY WORK IN QUESTION.
3. CONTRACTOR SHALL BE RESPONSIBLE FOR ALL DIMENSIONS AND APPROPRIATE QUANTITY OF MATERIALS.
4. ALL GYPSUM WALLS TO BE PAINTED SHOULD BE PREPARED TO A LEVEL 4 FINISH WITH ONE PRIME COAT AND AT LEAST 2 PAINT COATS, OR AS REQUIRED BY THE MANUFACTURER.
5. ALL WALL PAINT TO BE SATIN FINISH UNO.
6. ALL PAINT ON METAL DOORS AND DOOR FRAMES TO MATCH SURROUNDING WALL COLOR. PAINT SEMI-GLOSS SHEEN UNO.
7. ALL CEILING PAINT TO BE FLAT FINISH.
8. REFER TO REFLECTED CEILING PLANS FOR CEILING FINISH INFORMATION.
9. ALL SMALL VOIDS BETWEEN WALLS OR PARTITIONS AND ADJACENT CASEWORK, SHELVING, DOOR FRAMES, BUILT-IN OR SURFACE MOUNTED EQUIPMENT & FIXTURES, AND SIMILAR ITEMS TO RECEIVE JOINT SEALANT AS NECESSARY.
10. ALL FINISHES INDICATED ON INTERIOR ELEVATIONS AND FINISH PLANS REFER TO SHEET SERIES, A113.8 & A400.9.
11. FOR FINISH SCHEDULE REFERENCE A600 SHEETS.
12. INSTALL FLOORING PRIOR TO CASEWORK INSTALLATION. ALL FLOORING SHOULD BE INSTALLED UNDER MILLWORK UNO.
13. ALL FLOORING TRANSITIONS TO OCCUR AT THE CENTERLINE OF THE DOOR THRESHOLD UNO.
14. ADD TRANSITION STRIP BETWEEN FLOORING MATERIALS WITH GREATER THAN 1/4" HEIGHT DIFFERENCE.
15. TRANSITIONS FROM TILE OR EPOXY TO OTHER MATERIALS TO RECEIVE A METAL CHILLER STRIP.
16. ALL EXPOSED CONCRETE TO BE SEALED.
17. ALL EXPOSED CMU TO BE PRIMED AND PAINTED, UNO.



DAG Architects AR0009694
1223 Airport Road Destin, FL 32541
850.837.8152
www.DAGarchitects.com

PHASE 3 - 100%
CONSTRUCTION
DOCUMENTS



JACKSON COUNTY SCHOOL DISTRICT
GRAND RIDGE PRE-K-K-8
PHASE 3
6925 FLORIDA ST
GRAND RIDGE, FL 32442

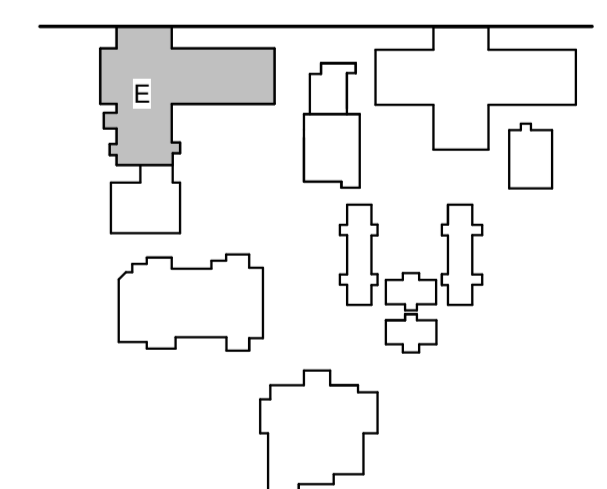

REVISIONS:

| No. | Description | Date |
|-----|-------------|------|
| | | |
| | | |
| | | |
| | | |
| | | |
| | | |
| | | |
| | | |
| | | |
| | | |
| | | |
| | | |

FINISH PLAN - MS
ADDITION

PROJECT NUMBER 22087
DATED July 3, 2024

A-113.4A

GENERAL NOTES REFLECTED CEILING PLAN

1. CONTRACTORS SHALL COORDINATE ALL WORK, SHOWN OR UN-SHOWN, WITH ALL OTHER DISCIPLINES PRIOR TO PERFORMING NEW WORK.
2. ANY DISCREPANCIES, OMISSIONS, AMBIGUITIES, OR CONFLICTS ON THE PLANS SHALL BE BROUGHT TO THE ATTENTION OF THE ARCHITECT BEFORE PROCEEDING WITH ANY WORK IN QUESTION.
3. CONTRACTOR SHALL BE RESPONSIBLE FOR ALL DIMENSIONS AND APPROPRIATE QUANTITY OF MATERIALS.
4. CONTRACTOR SHALL PROVIDE 20 GA. GALVANIZED SHEET METAL REINFORCING BEHIND ALL CEILING MOUNTED EQUIPMENT. COORDINATE WITH AV, DATA, AND ELECTRICAL DRAWINGS.
5. REFER TO FINISH SCHEDULE ON A-601.5 FOR FINISHES AND ADDITIONAL INFORMATION.
6. ALL ACCESS PANEL SIZES AND LOCATIONS TO BE COORDINATED WITH MECHANICAL, ELECTRICAL, PLUMBING, AND FIRE SPRINKLER WORK.
7. CENTER ACT GRID AND LIGHTS WITHIN EACH ROOM. UNO.
8. REFER TO ELECTRICAL FOR LIGHTING FIXTURE SCHEDULE(S).
9. ALL FIRE SPRINKLER HEADS AND ELECTRICAL FIXTURES SHALL BE CENTERED WITHIN CEILING TILES. UNO.
10. CEILING HEIGHTS NOTED REFERENCE ELEVATION ABOVE FINISH FLOOR OF ASSOCIATED BUILDING LEVEL.

DAG

ARCHITECTS

DAG Architects AR0009694
1223 Airport Road Destin, FL 32541
850.837.8152
www.DAGarchitects.com

PHASE 3 - 100%
CONSTRUCTION
DOCUMENTS



JACKSON COUNTY SCHOOL DISTRICT
GRAND RIDGE PRE-K-8
PHASE 3
6925 FLORIDA ST
GRAND RIDGE, FL 32442

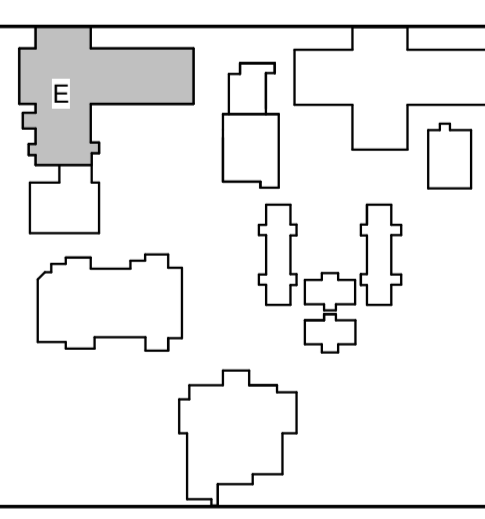

REVISIONS:

| No. | Description | Date |
|-----|-------------|------|
| | | |
| | | |
| | | |
| | | |
| | | |
| | | |
| | | |
| | | |
| | | |
| | | |

REFLECTED CEILING PLAN - MS ADDITION

PROJECT NUMBER 22087
DATED July 3, 2024

A-114.4A

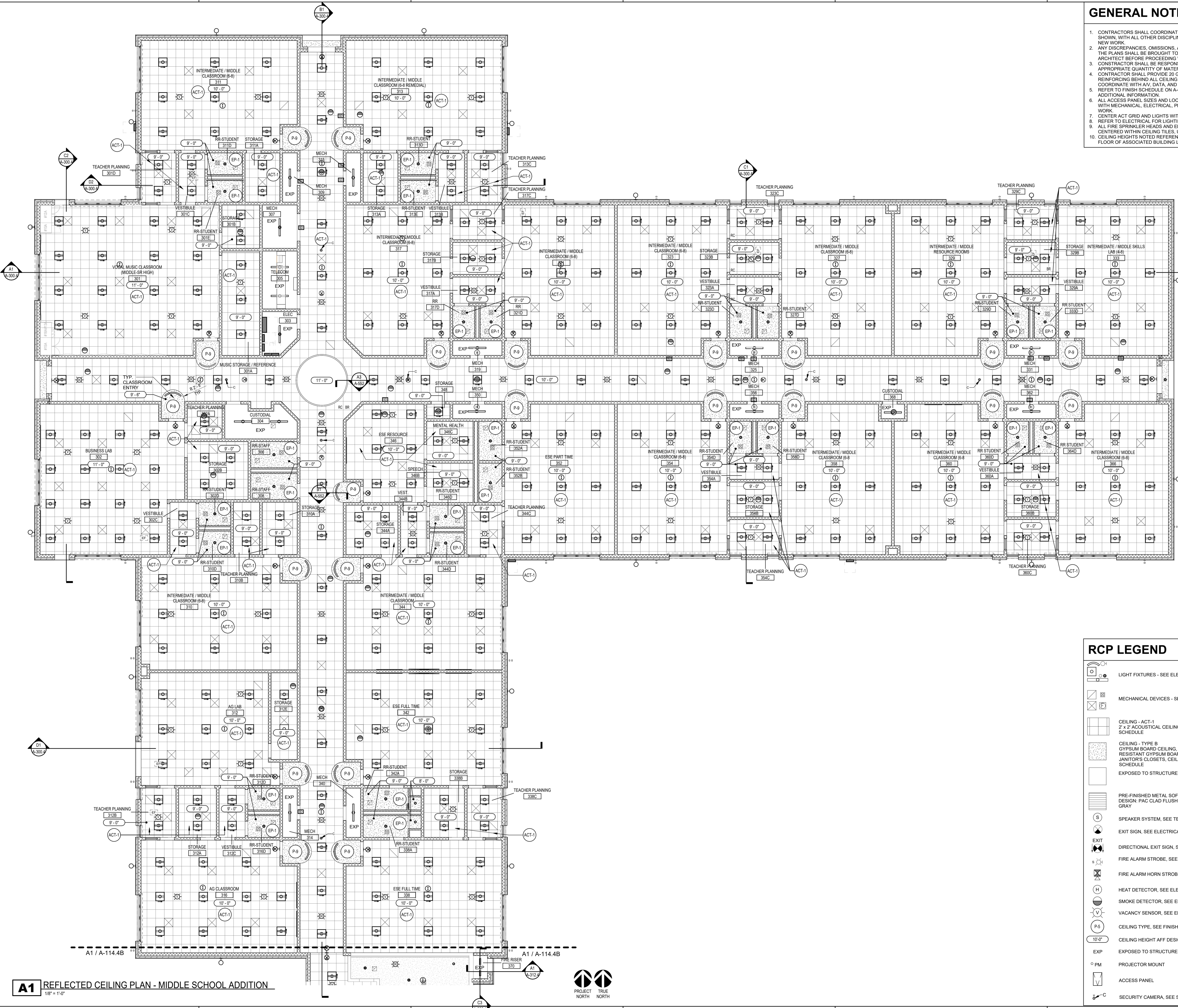

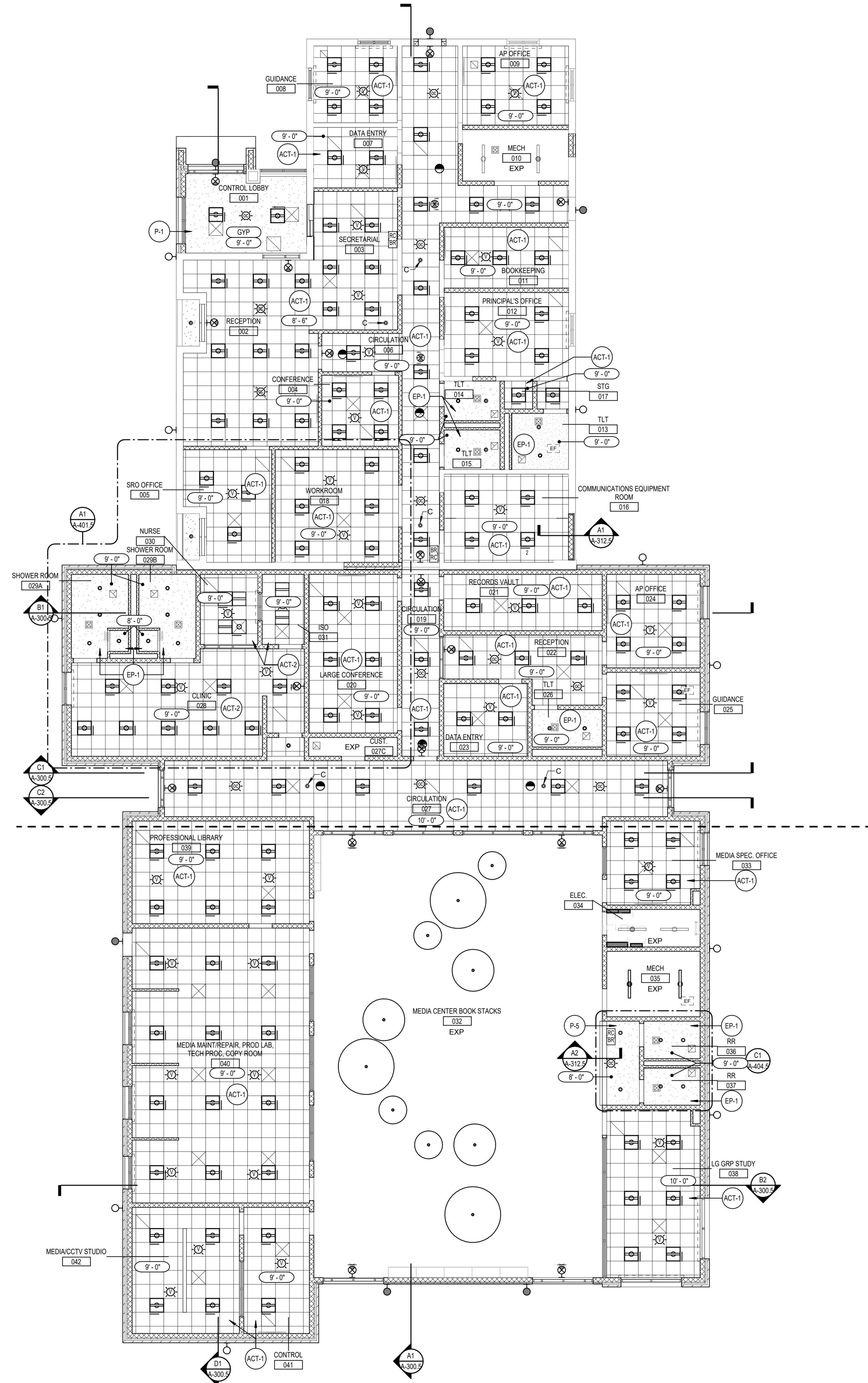

A1 REFLECTED CEILING PLAN - ADMINISTRATION / MEDIA CENTER
1/8" = 1'-0"

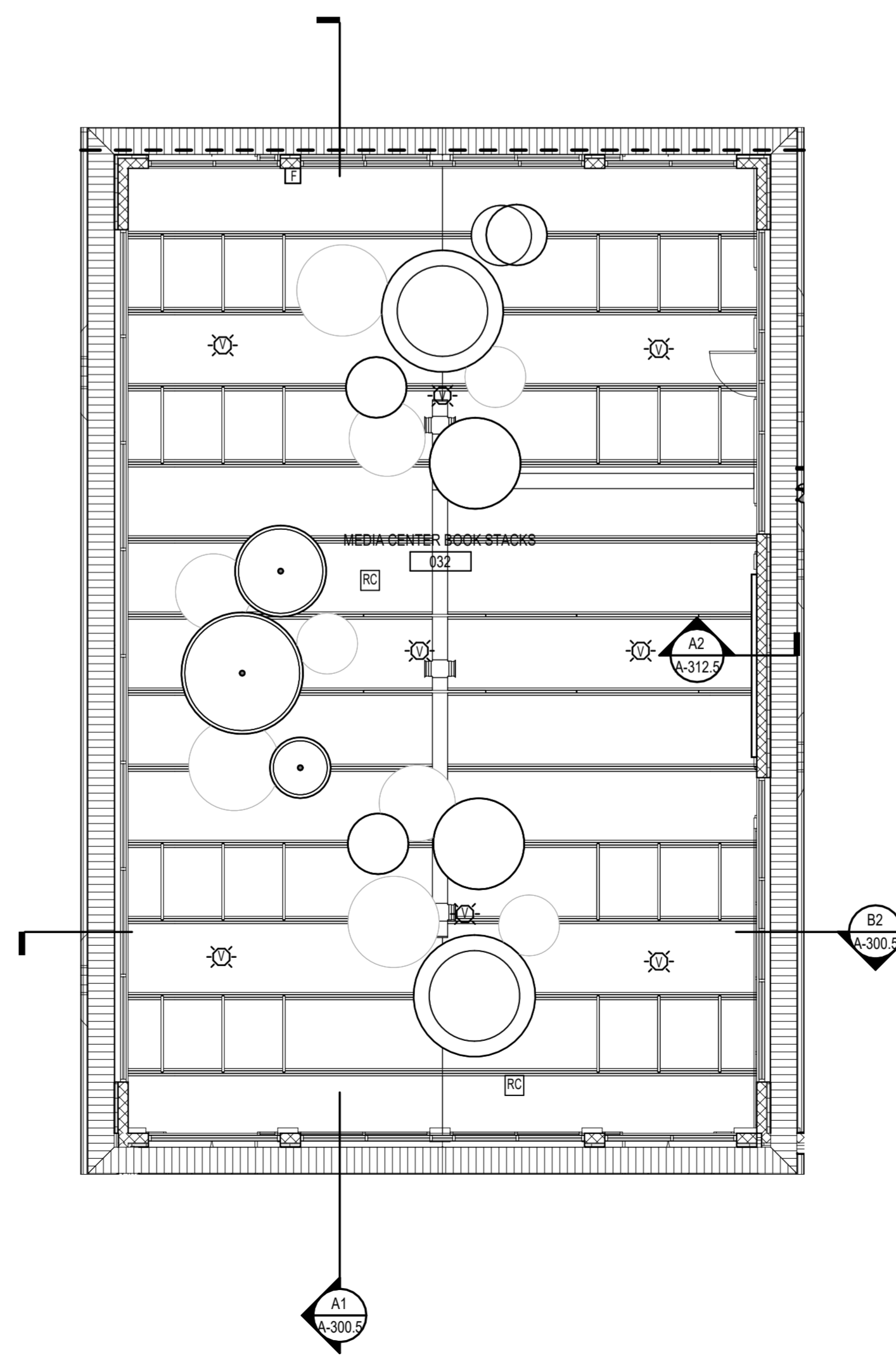

A2 REFLECTED CEILING PLAN - MEDIA CENTER
1/8" = 1'-0"

GENERAL NOTES REFLECTED CEILING

1. CONTRACTORS SHALL COORDINATE ALL WORK, SHOWN OR UN-SHOWN, WITH ALL OTHER DISCIPLINES PRIOR TO PERFORMING NEW WORK.
2. ANY DISCREPANCIES, OMISSIONS, AMBIGUITIES, OR CONFLICTS ON THE PLANS SHALL BE BROUGHT TO THE ATTENTION OF THE ARCHITECT BEFORE PROCEEDING WITH ANY WORK IN QUESTION.
3. CONTRACTOR SHALL BE RESPONSIBLE FOR ALL DIMENSIONS AND APPROPRIATE QUANTITY OF MATERIALS.
4. CONTRACTOR SHALL PROVIDE 20 GA. GALVANIZED SHEET METAL REINFORCING BEHIND ALL CEILING MOUNTED EQUIPMENT. COORDINATE WITH AV, DATA, AND ELECTRICAL DRAWINGS.
5. REFER TO FINISH SCHEDULE IN A-600 SERIES SHEETS FOR FINISHES AND ADDITIONAL INFORMATION.
6. ALL ACCESS PANEL SIZES AND LOCATIONS TO BE COORDINATED WITH MECHANICAL, ELECTRICAL, PLUMBING, AND FIRE SPRINKLER WORK.
7. CENTER ACT GRID AND LIGHTS WITHIN EACH ROOM. UNO.
8. REFER TO ELECTRICAL FOR LIGHTING FIXTURE SCHEDULE(S).
9. ALL FIRE SPRINKLER HEADS AND ELECTRICAL FIXTURES SHALL BE CENTERED WITHIN CEILING TILES. UNO.
10. CEILING HEIGHTS NOTED REFERENCE ELEVATION ABOVE FINISH FLOOR OF ASSOCIATED BUILDING LEVEL.

RCP LEGEND

- LIGHT FIXTURES - SEE ELECTRICAL DRAWINGS
- MECHANICAL DEVICES - SEE MECHANICAL DRAWINGS
- CEILING - ACT
2' x 2' ACOUSTICAL CEILING TILE, SEE FINISH SCHEDULE
- CEILING - TYPE B
GYPSUM BOARD CEILING, PROVIDE MOISTURE RESISTANT GYPSUM BOARD @ ALL WET AREAS AND JANITORS' CLOSETS, CEILING FINISH: EP-1, SEE FINISH SCHEDULE
- EXPOSED TO STRUCTURE, SEE STRUCTURAL DRAWINGS
- PRE-FINISHED METAL SOFFIT PANELS, BASIS OF DESIGN: PAC CLAD FLUSH SOFFIT. FINISH: MUSKET GRAY
- SPEAKER SYSTEM, SEE TELECOMMUNICATION DRAWINGS
- EXIT SIGN, SEE ELECTRICAL DRAWINGS
- DIRECTIONAL EXIT SIGN, SEE ELECTRICAL DRAWINGS
- FIRE ALARM STROBE, SEE ELECTRICAL DRAWINGS
- FIRE ALARM HORN STROBE, SEE ELECTRICAL DRAWINGS
- HEAT DETECTOR, SEE ELECTRICAL DRAWINGS
- SMOKE DETECTOR, SEE ELECTRICAL DRAWINGS
- VACANCY SENSOR, SEE ELECTRICAL DRAWINGS
- CEILING TYPE, SEE FINISH SCHEDULE
- CEILING HEIGHT AFF DESIGNATION
- EXPOSED TO STRUCTURE ABOVE
- PROJECTOR MOUNT
- ACCESS PANEL
- SECURITY CAMERA, SEE SECURITY DRAWINGS



DAG Architects AR0009694
1223 Airport Road Destin, FL 32541
850.837.8152
www.DAGarchitects.com

100%
CONSTRUCTION
DOCUMENTS



JACKSON COUNTY SCHOOL DISTRICT
**GRAND RIDGE PRE-K-K-8
PHASE 3**
6925 Florida St
Grand Ridge, FL 32442

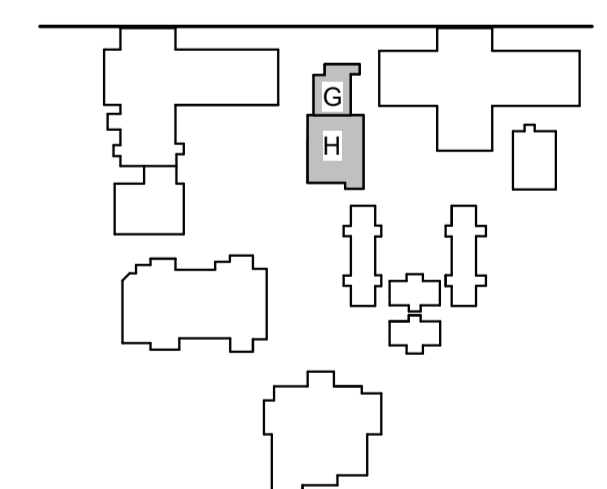

REVISIONS:

| No. | Description | Date |
|-----|-------------|------|
| | | |
| | | |
| | | |
| | | |
| | | |
| | | |
| | | |
| | | |
| | | |
| | | |

REFLECTED CLG.
PLAN - ADMIN/MEDIA
CENTER

PROJECT NUMBER 22087
DATED July 3, 2024

A-114.5

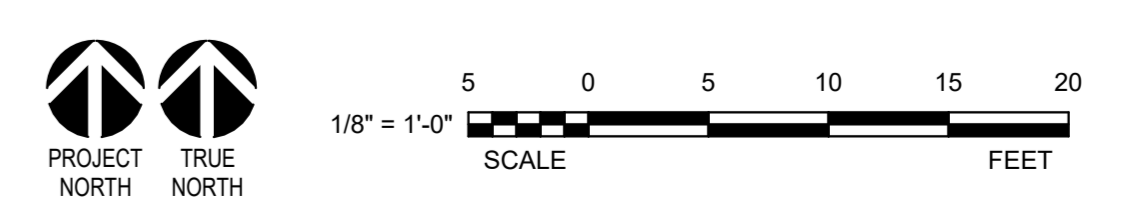

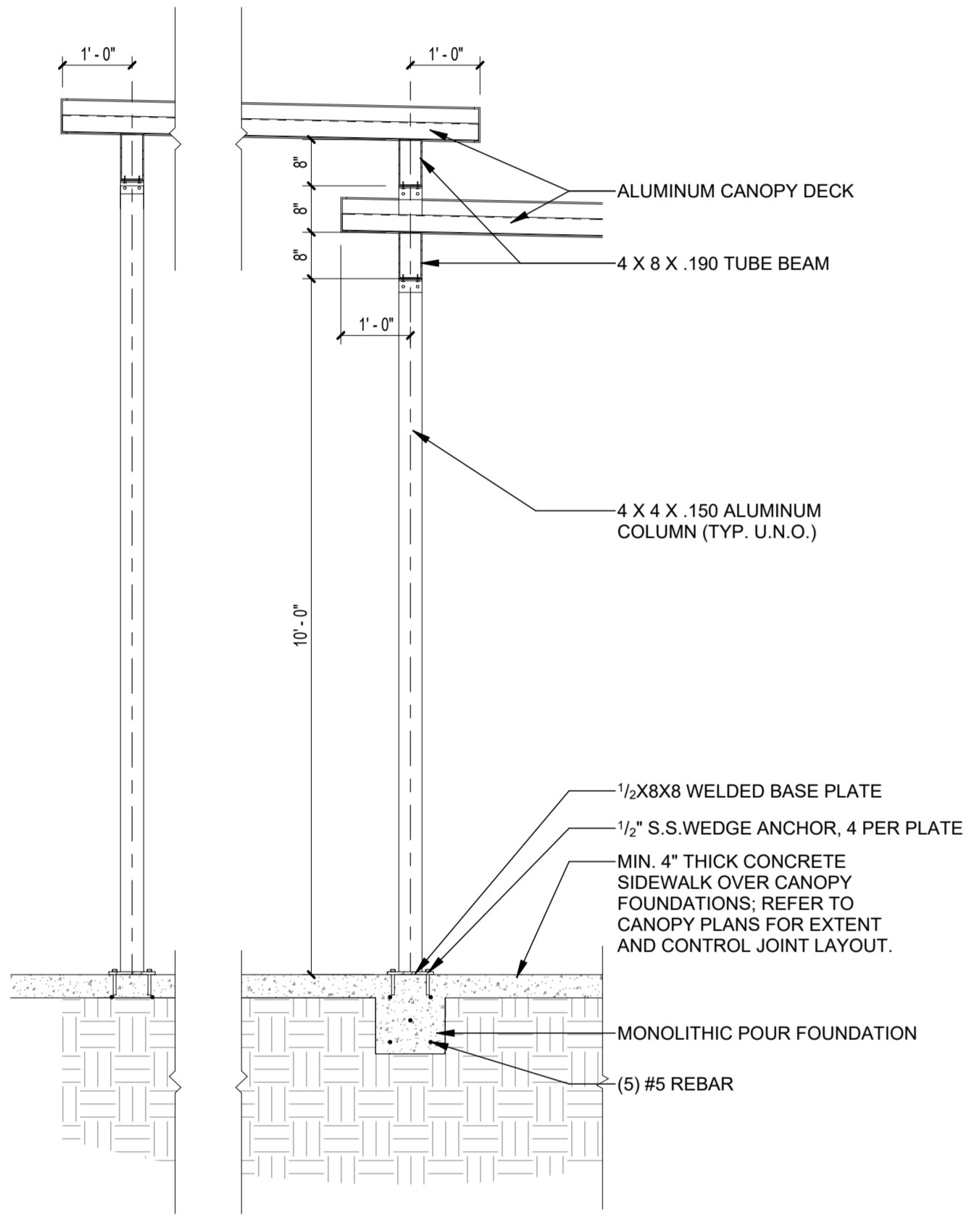

B1 CANOPY HEIGHT CHANGE DETAIL
1/2" = 1'-0"

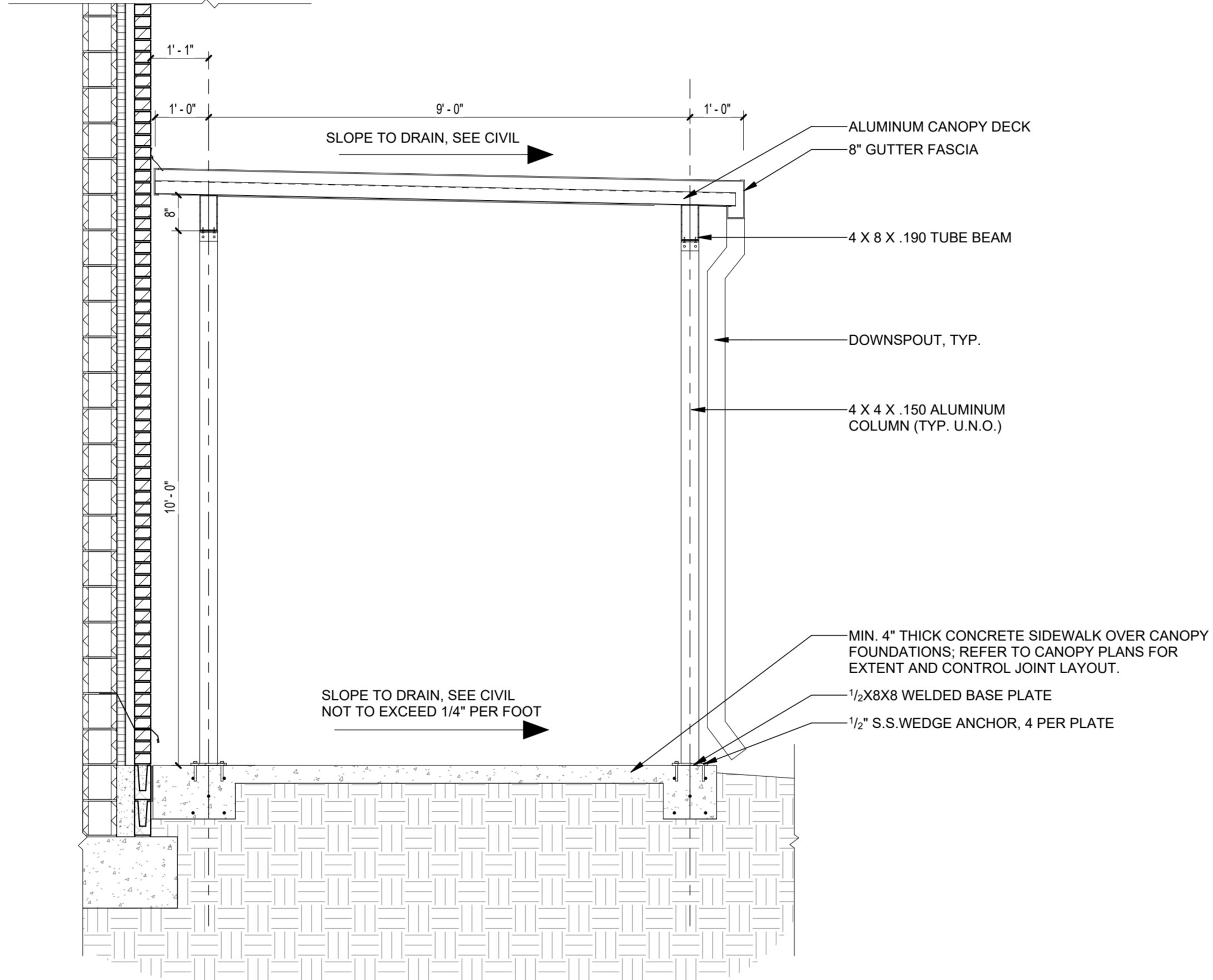

B2 CANOPY @ BRICK WALL SECTION
1/2" = 1'-0"

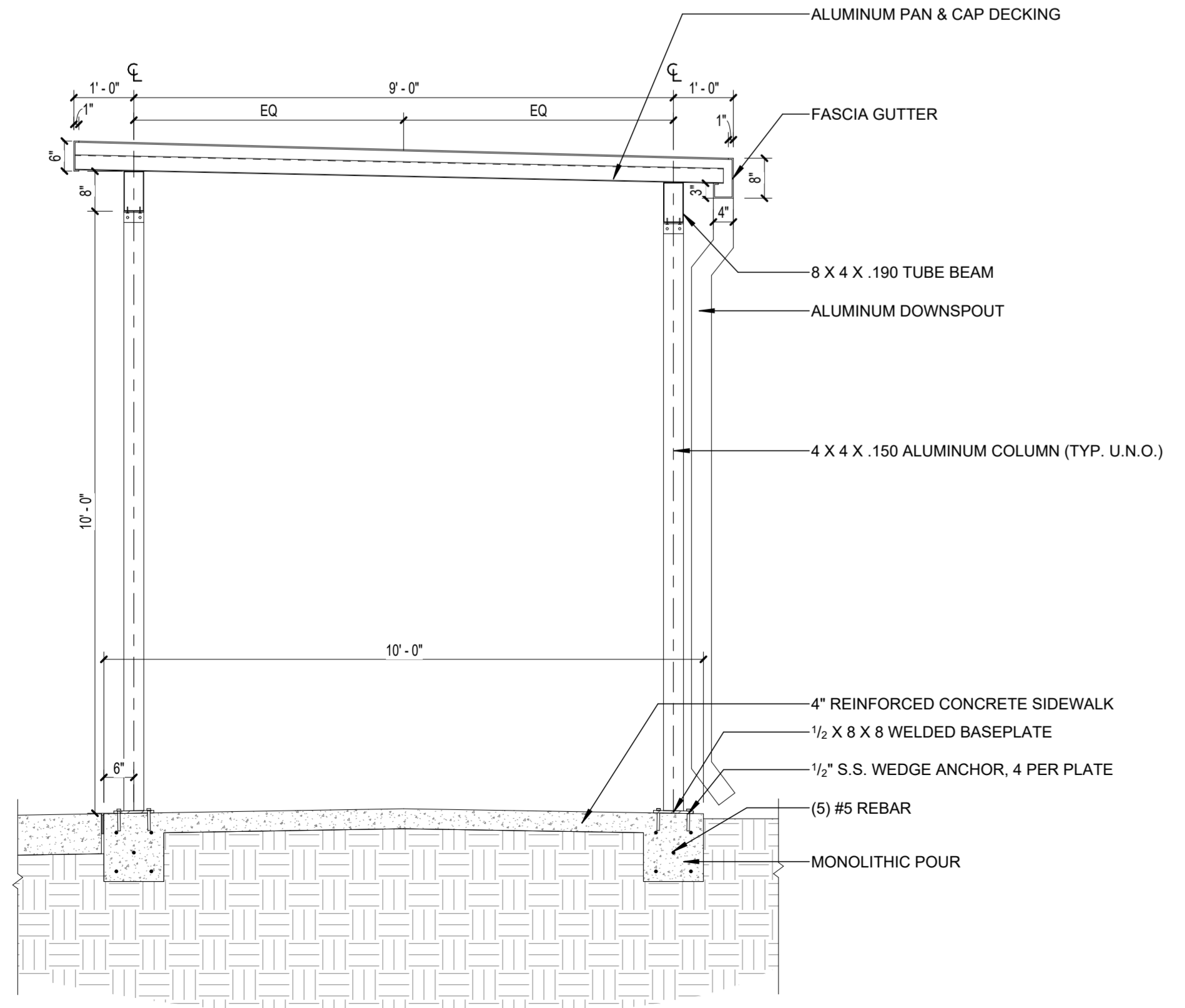

A1 CANOPY DETAIL - 10'-0" SIDEWALK
1/2" = 1'-0"

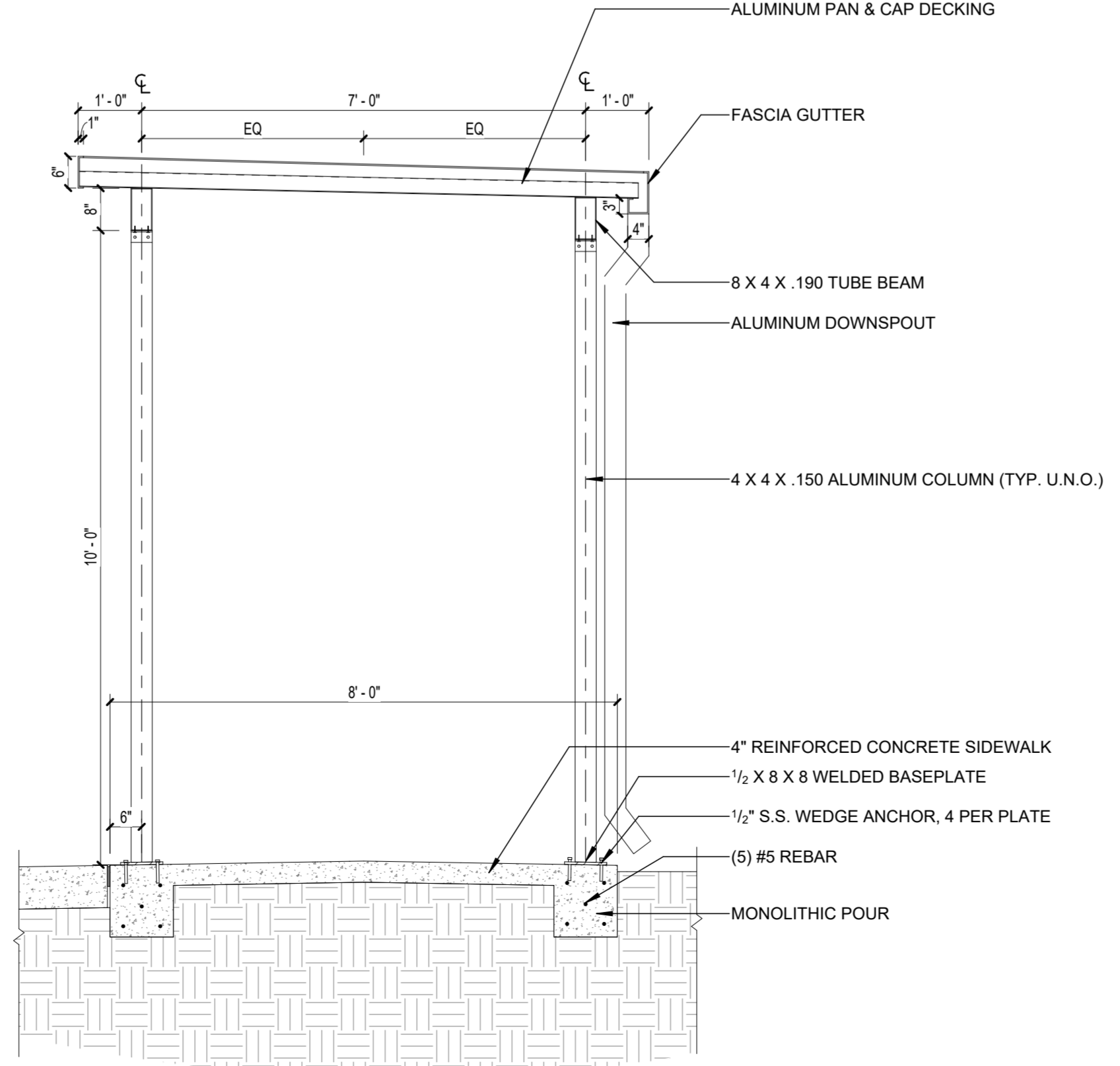

A2 CANOPY DETAIL - 8'-0" SIDEWALK
1/2" = 1'-0"

DAG

ARCHITECTS

DAG Architects AR0009694
1223 Airport Road Destin, FL 32541
850.837.8152
www.DAGarchitects.com

100%
CONSTRUCTION
DOCUMENTS

NOT FOR
CONSTRUCTION



JACKSON COUNTY SCHOOL DISTRICT
GRAND RIDGE PRE-K-8

6925 FLORIDA ST
GRAND RIDGE, FL 32442



REVISIONS:

| No. | Description | Date |
|-----|-------------|------|
| | | |
| | | |
| | | |
| | | |
| | | |
| | | |
| | | |
| | | |
| | | |
| | | |

CANOPY DETAILS

PROJECT NUMBER 22087
DATED July 03, 2024

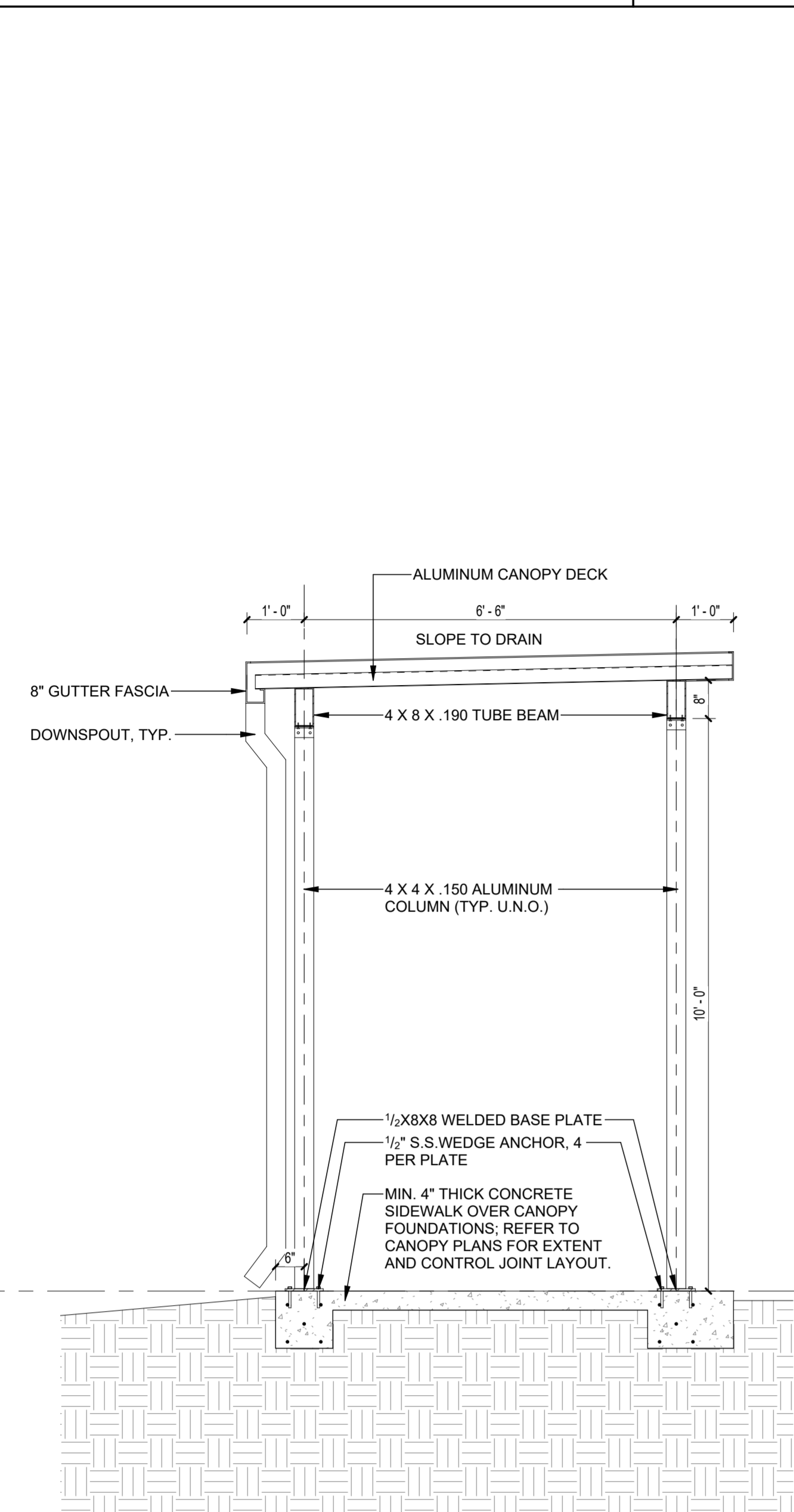

B1 CANOPY SECTION @ WEST ELEMENTARY
1/2" = 1'-0"

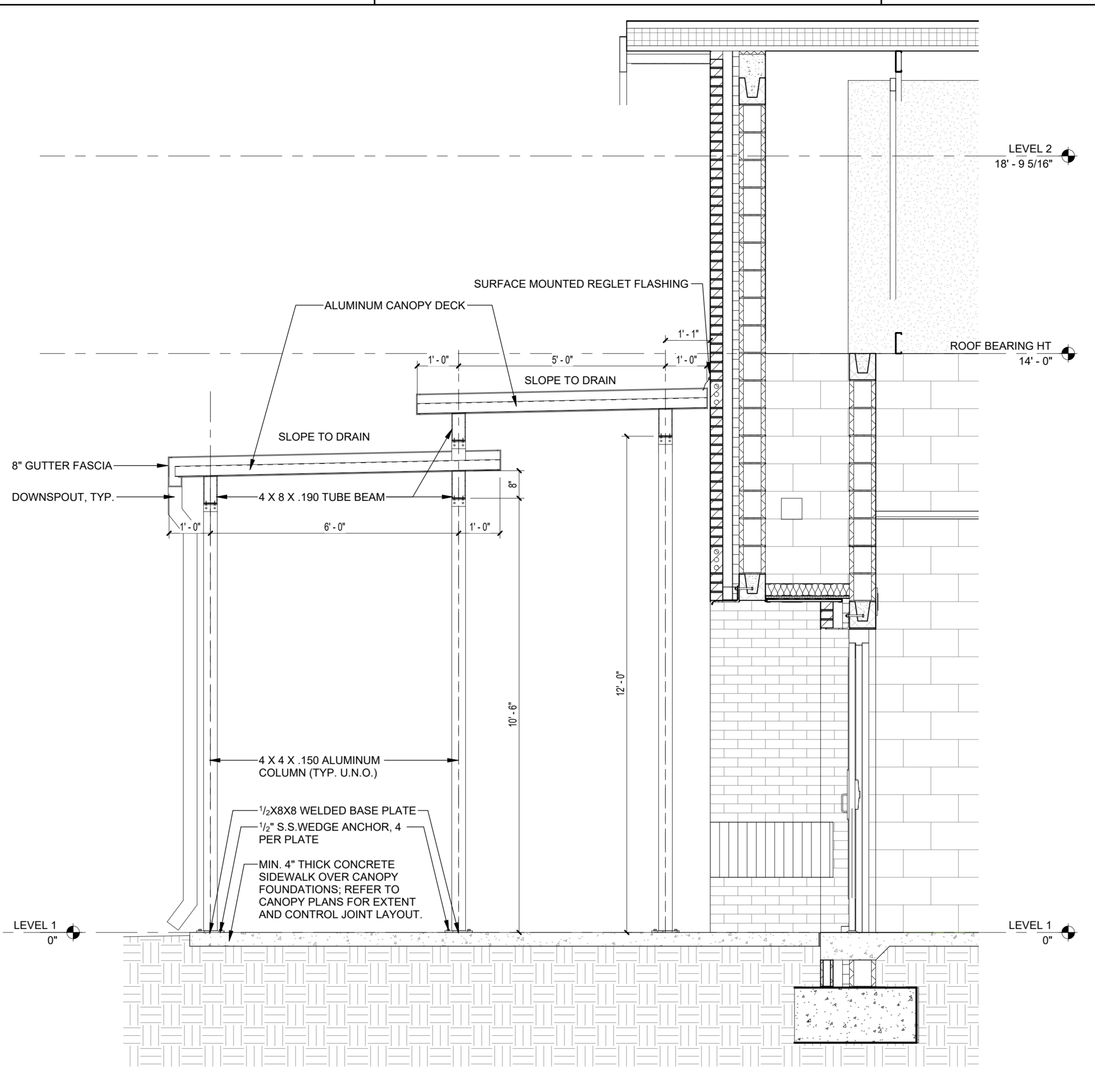

B2 CANOPY SECTION @ DOOR 100B
1/2" = 1'-0"

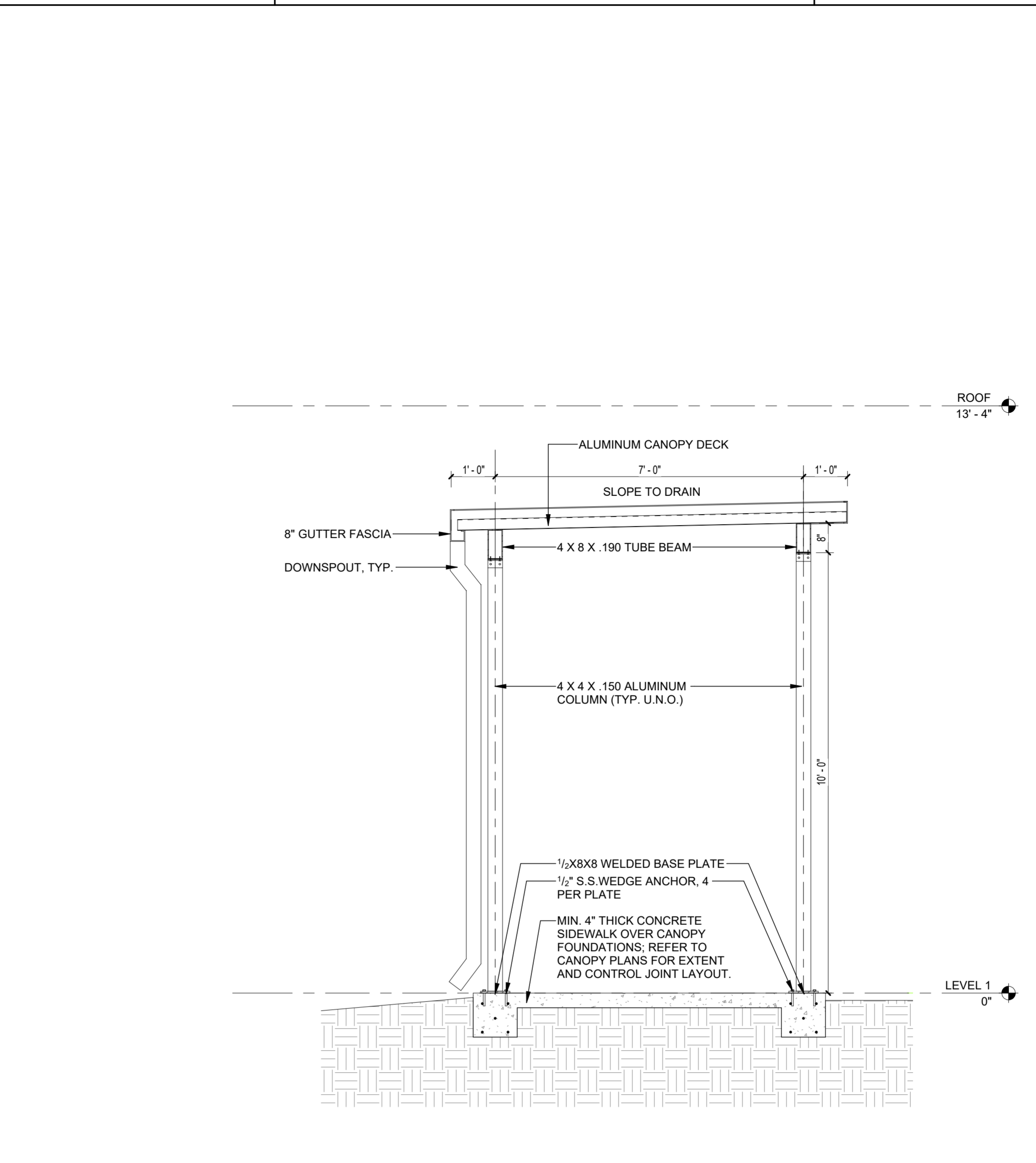

B3 CANOPY SECTION @ SOUTH ELEMENTARY
1/2" = 1'-0"

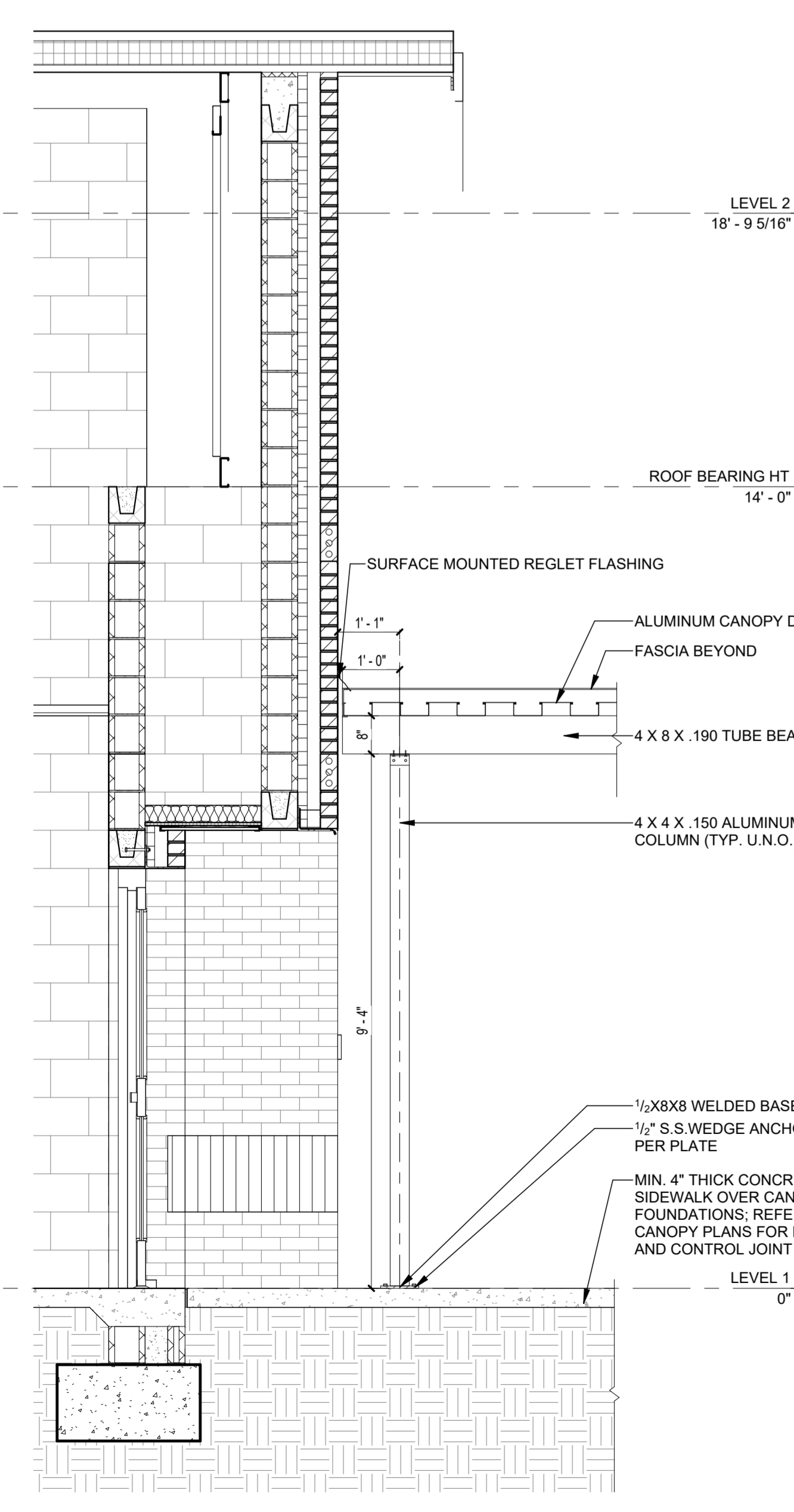

A1 EAST FACING CANOPY SECTION @ DOOR 100F
1/2" = 1'-0"

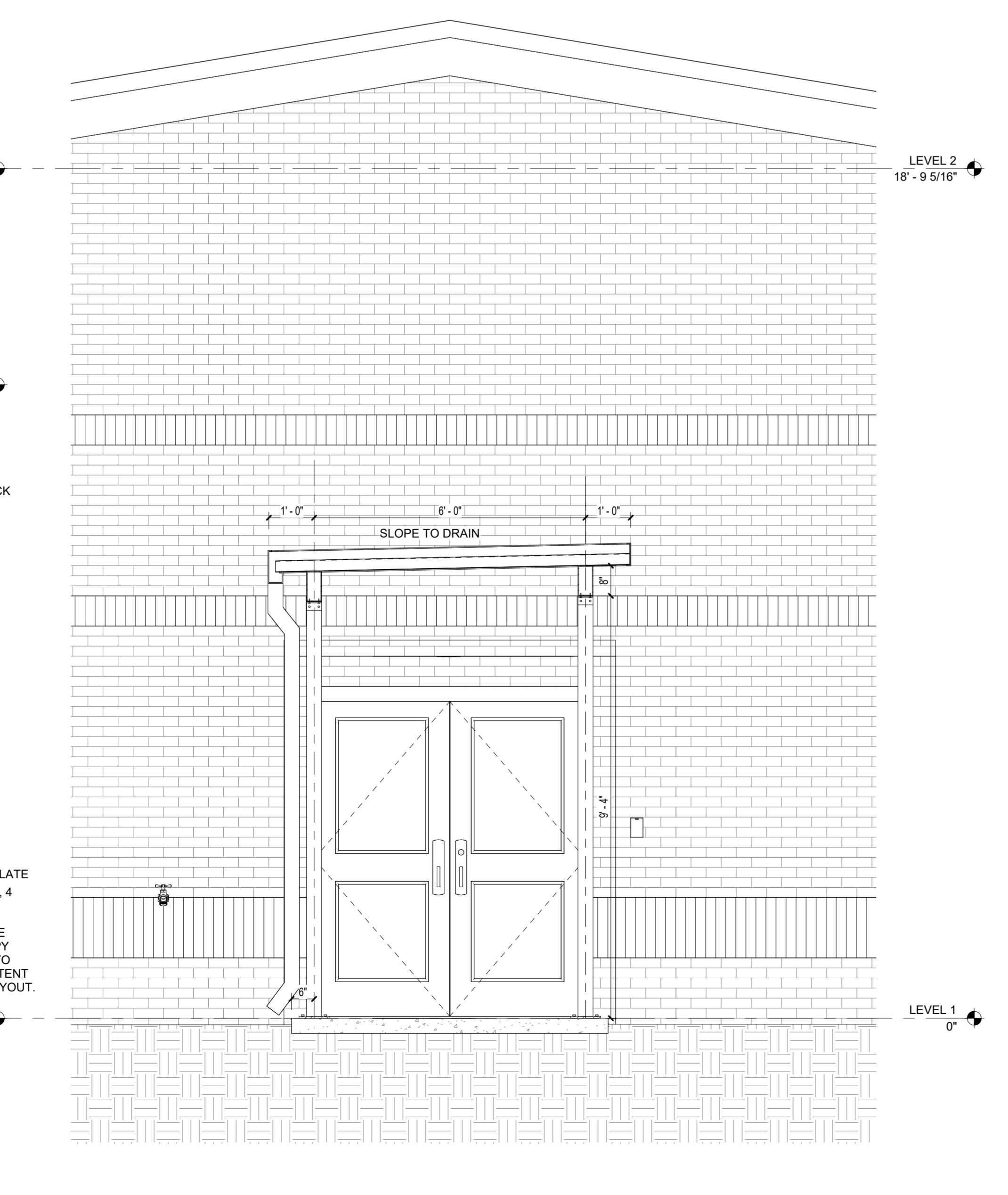

A2 NORTH FACING CANOPY SECTION @ DOOR 100 F
1/2" = 1'-0"

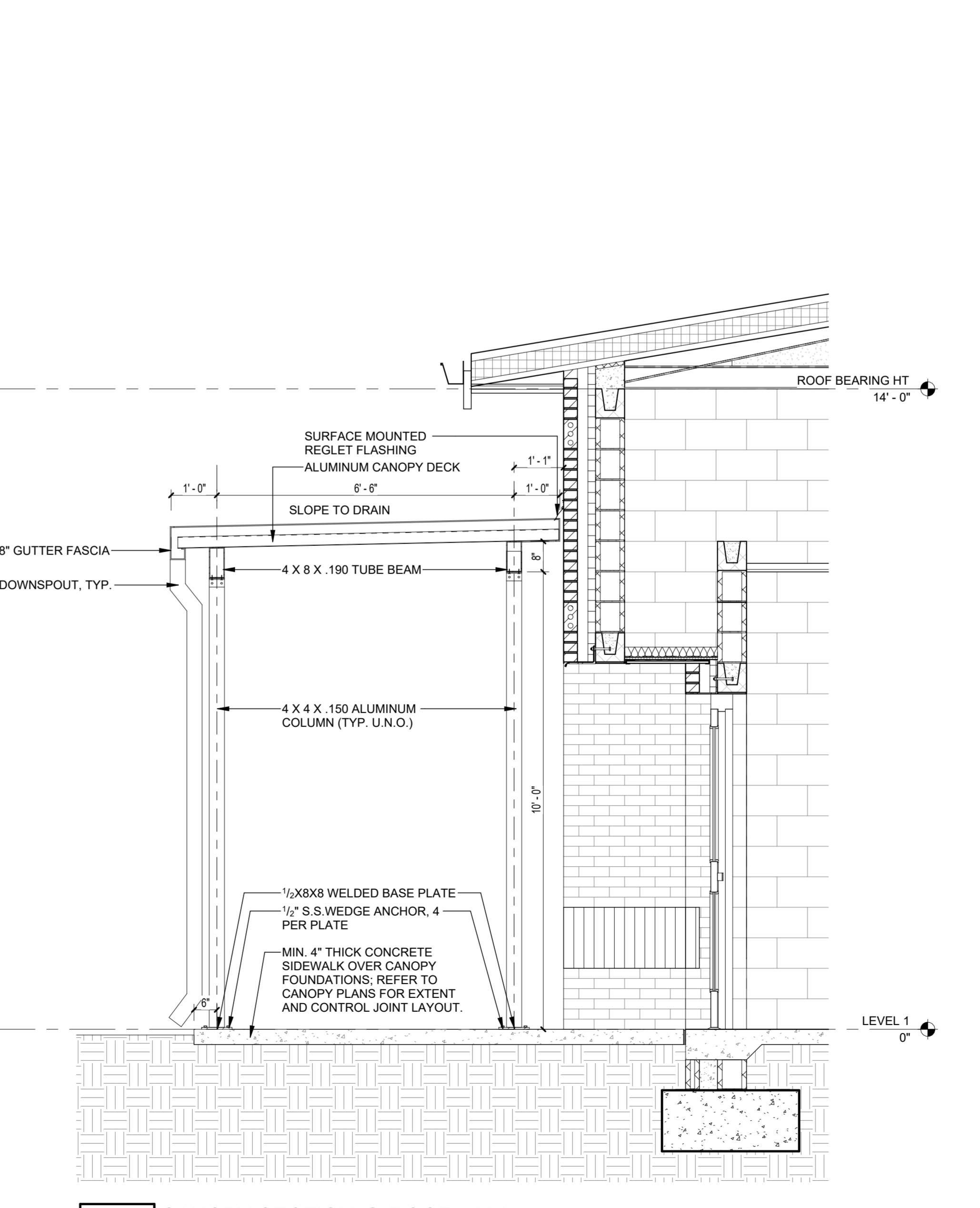

A3 CANOPY SECTION @ DOOR 100A
1/2" = 1'-0"



DAG Architects, AAC000745
1223 Airport Road Destin, FL 32541
850.837.8152
www.DAGarchitects.com

100%
CONSTRUCTION
DOCUMENTS

NOT FOR
CONSTRUCTION



JACKSON COUNTY SCHOOL DISTRICT
GRAND RIDGE PRE-K-8
6925 FLORIDA ST
GRAND RIDGE, FL 32442

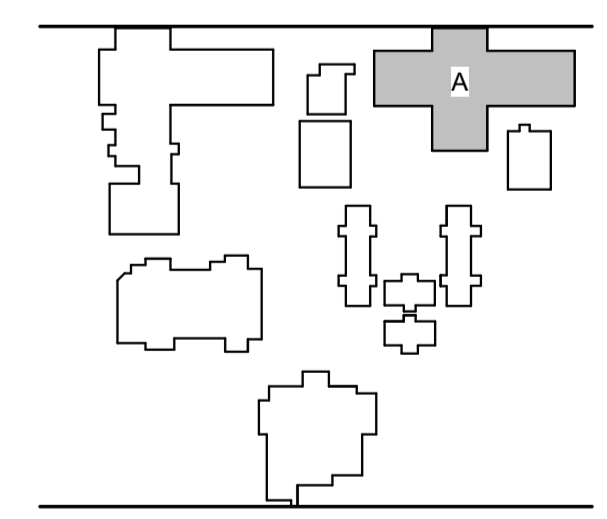

REVISIONS:

| No. | Description | Date |
|-----|-------------|------|
| | | |
| | | |
| | | |
| | | |
| | | |

CANOPY
SECTIONS

Project Number 22087
Dated July 03, 2024

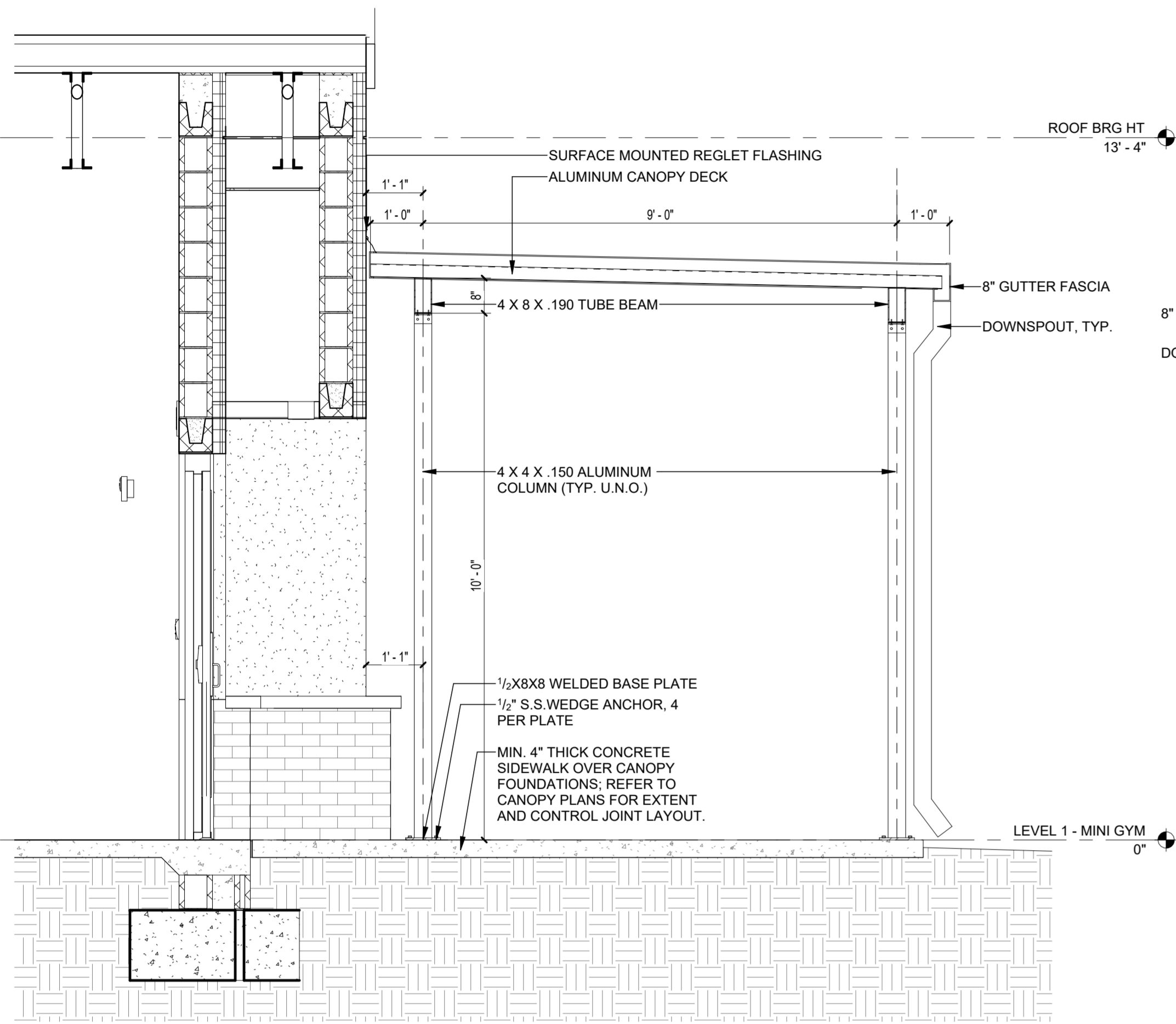

B1 CANOPY SECTION @ DOOR 200A
1/2" = 1'-0"

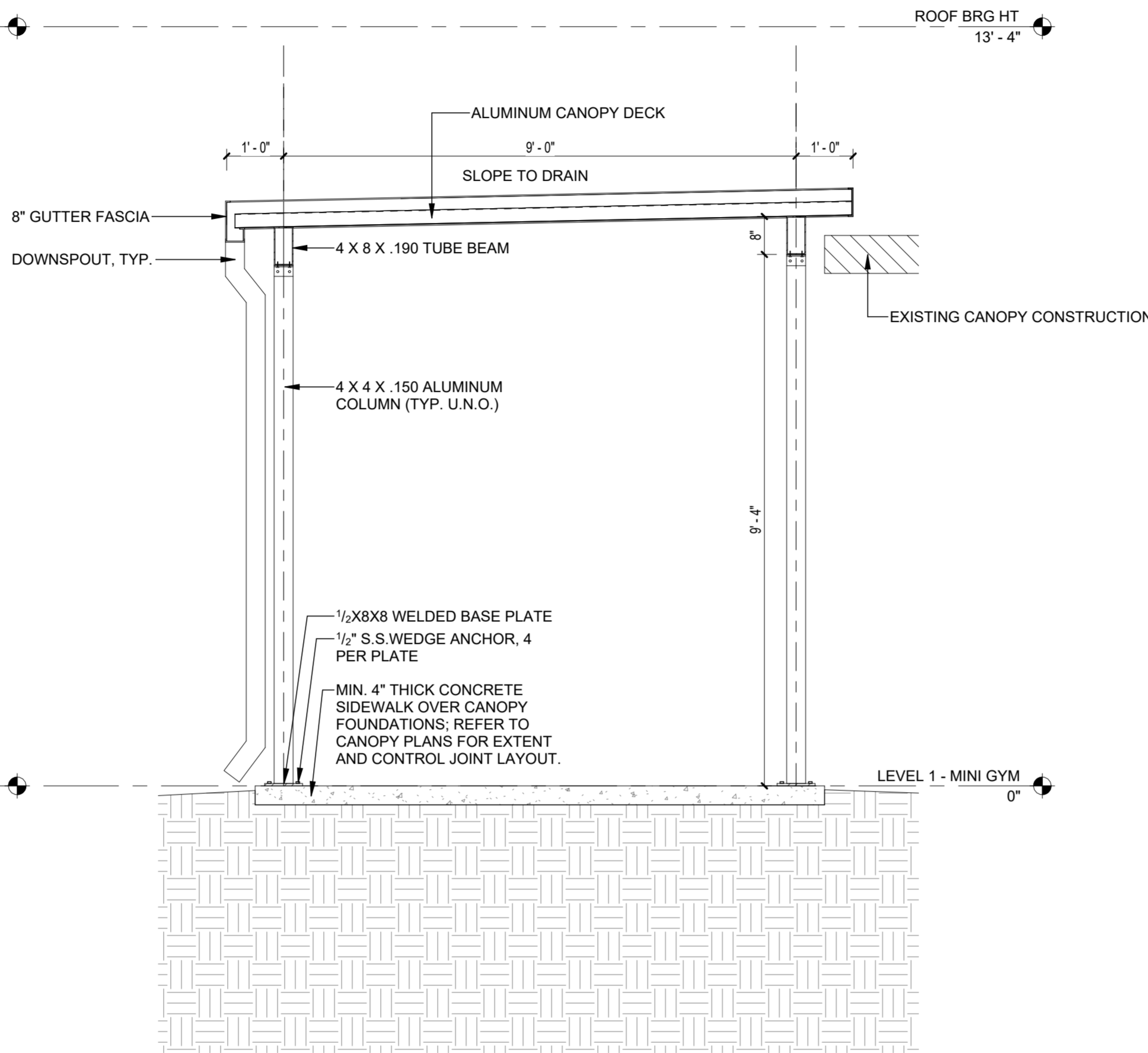

B2 CANOPY SECTION @ EXISTING
1/2" = 1'-0"

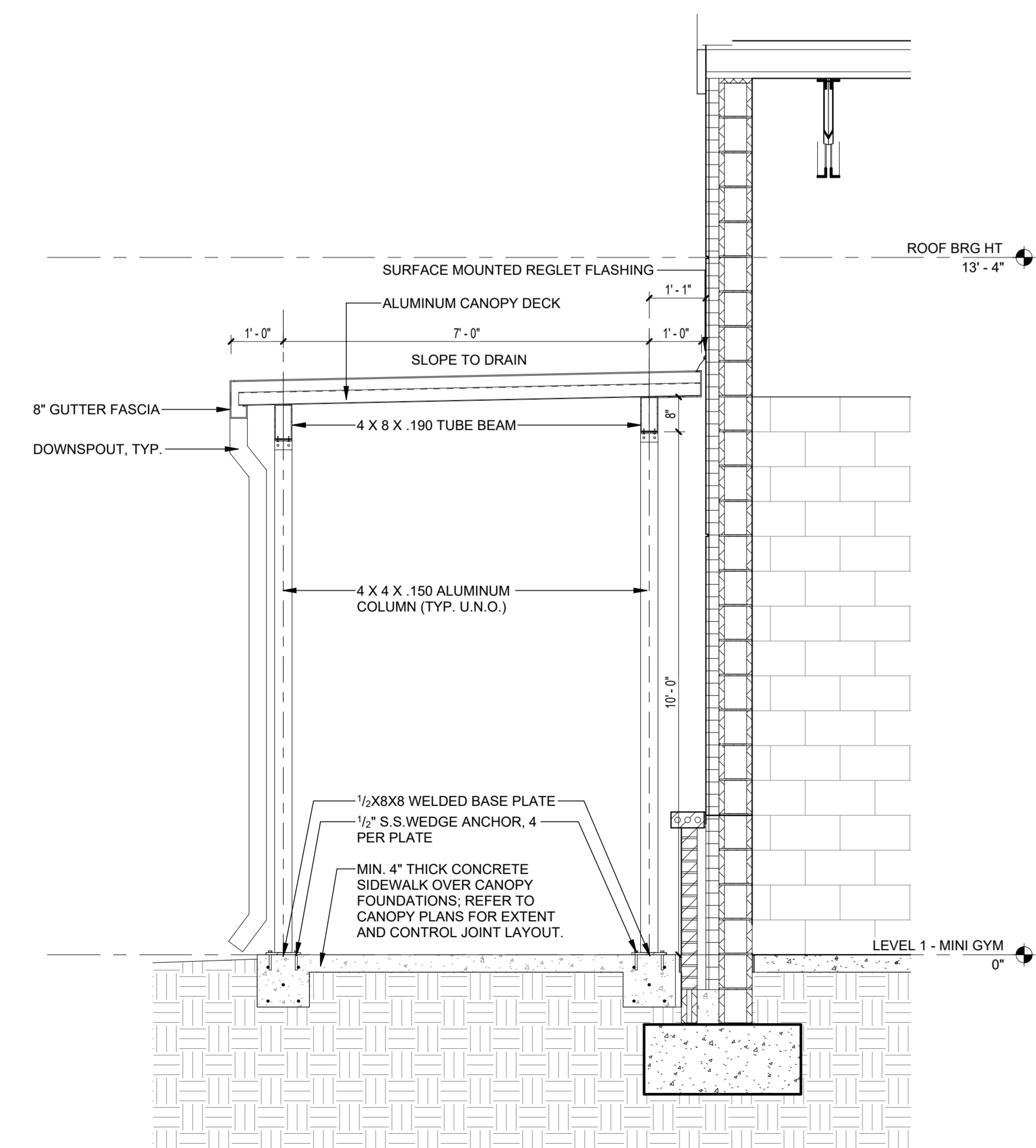

A1 NORTH CANOPY SECTION @ MINI GYM
1/2" = 1'-0"

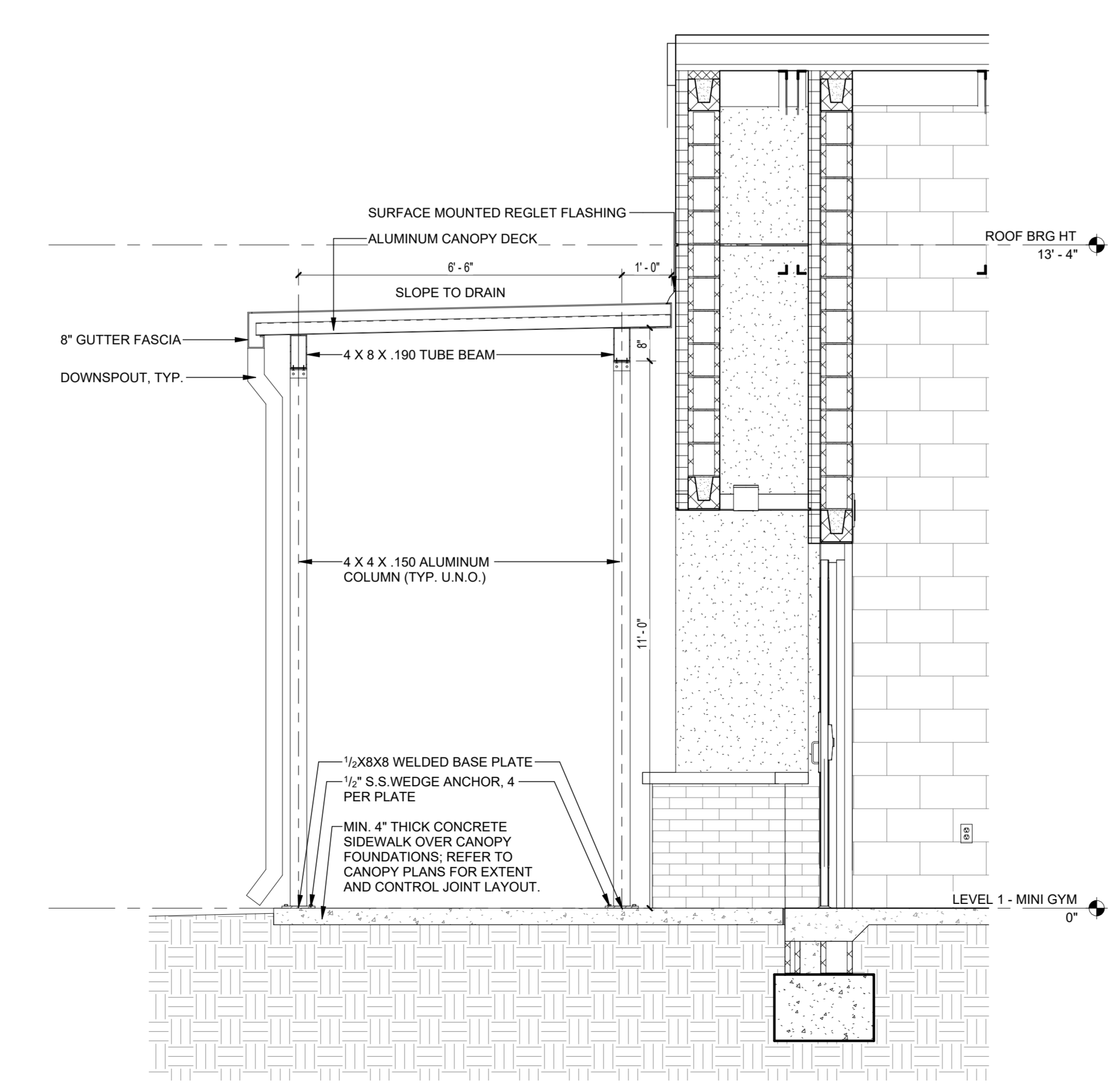

A2 CANOPY SECTION @ DOOR 200C
1/2" = 1'-0"

DAG

ARCHITECTS

DAG Architects, AAC000745
1223 Airport Road, Destin, FL 32541
850.837.8152
www.DAGarchitects.com

100%
CONSTRUCTION
DOCUMENTS

NOT FOR
CONSTRUCTION



JACKSON COUNTY SCHOOL DISTRICT
GRAND RIDGE PRE-K-8

6925 FLORIDA ST
GRAND RIDGE, FL 32442

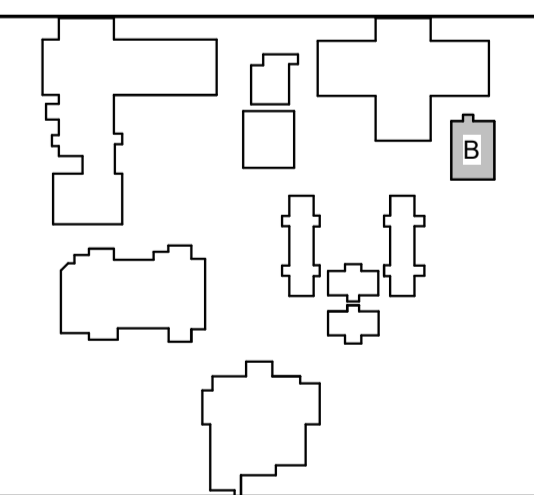
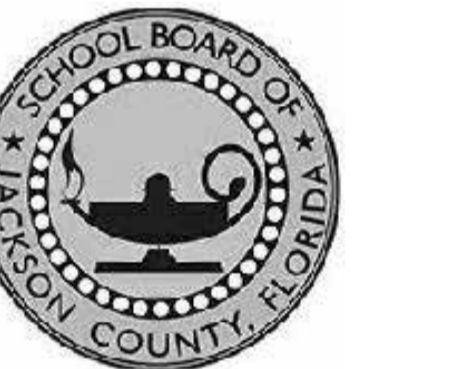

REVISIONS:

| No. | Description | Date |
|-----|-------------|------|
| | | |
| | | |
| | | |
| | | |

CANOPY
SECTIONS

Project Number 22087
Dated July 03, 2024

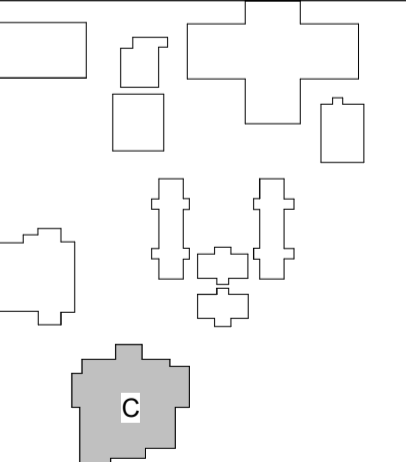

REVISIONS:

| No. | Description | Date |
|-----|-----------------|----------|
| 1 | BID ADDENDUM #1 | 03/14/24 |
| | | |
| | | |
| | | |

CANOPY
SECTIONS

Project Number 22078
Dated July 3, 2024

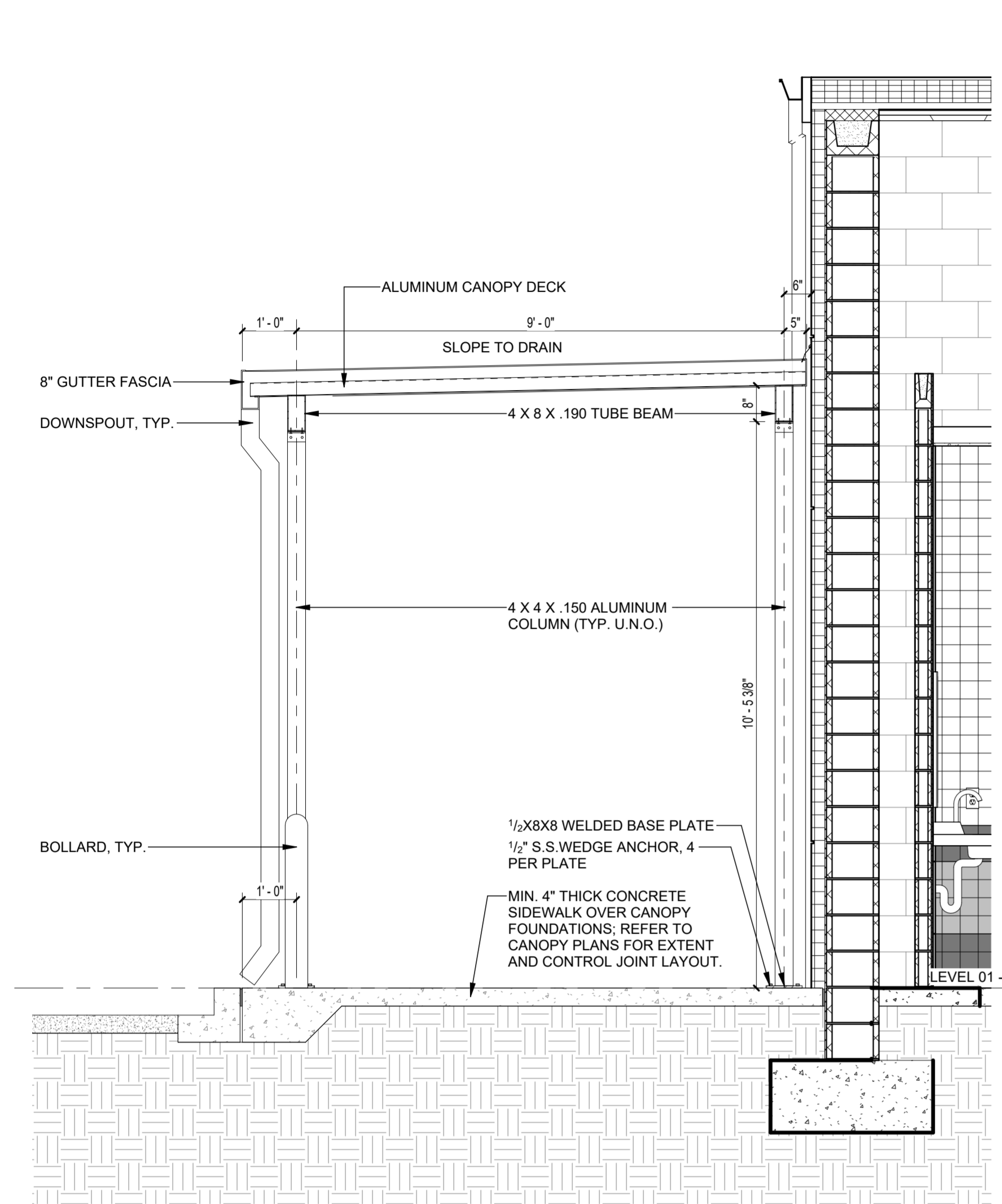

B1 CANOPY SECTION @ WEST CAFETERIUM
1/2" = 1'-0"

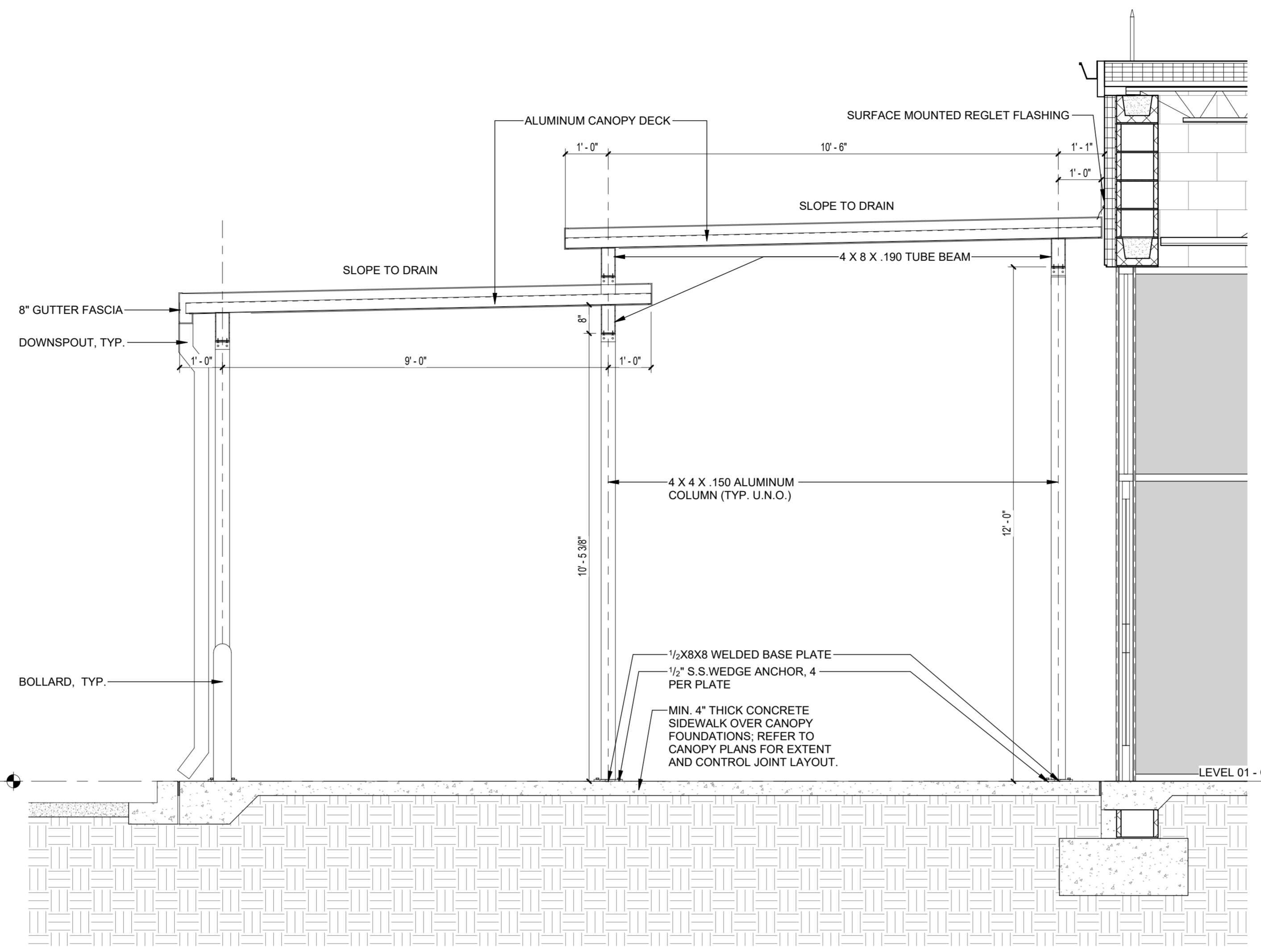

B2 CANOPY SECTION AT DOOR 301V
1/2" = 1'-0"

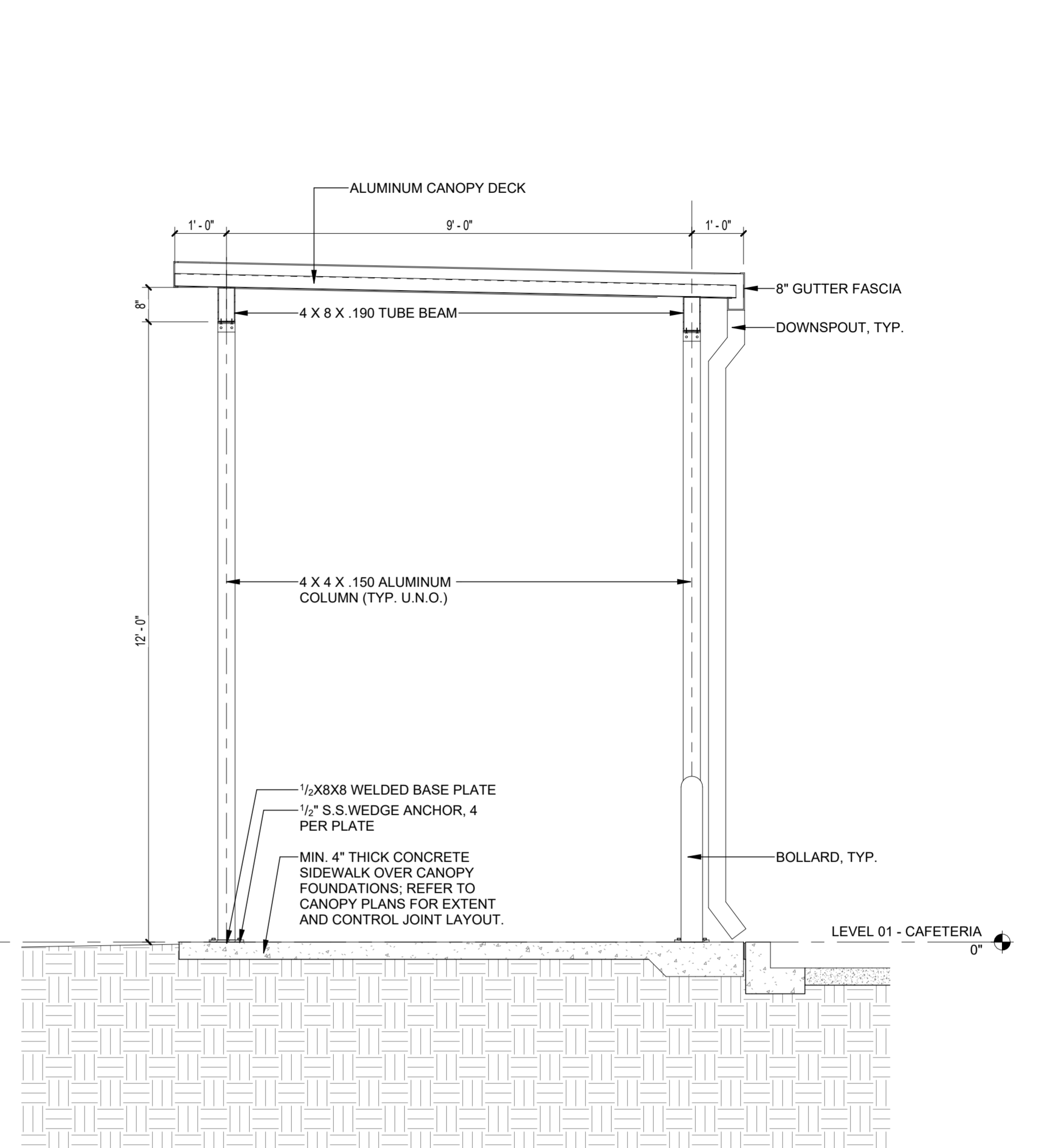

B3 CANOPY SECTION @ BUS LOOP
1/2" = 1'-0"

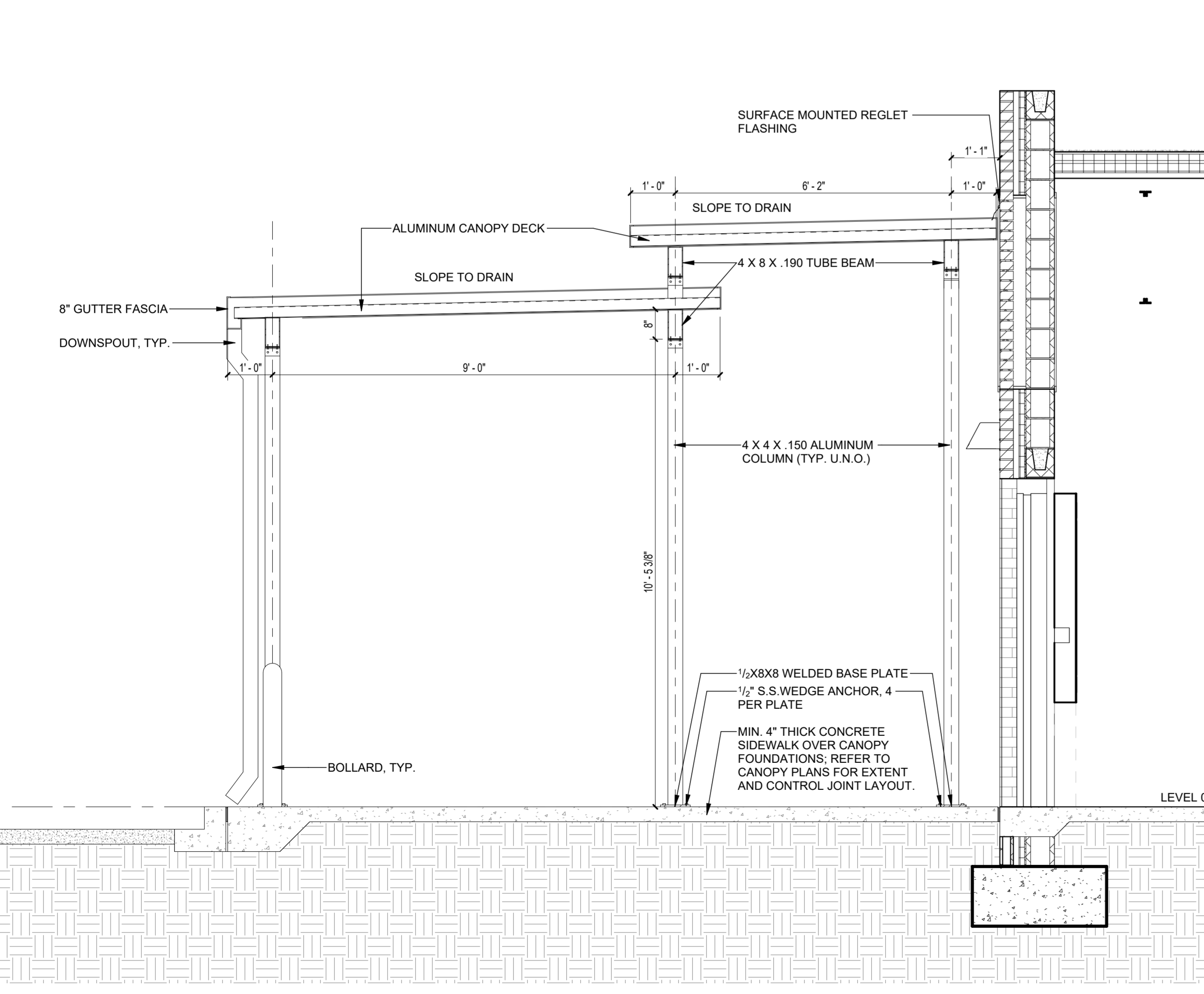

A1 CANOPY SECTION @ DOOR 338
1/2" = 1'-0"

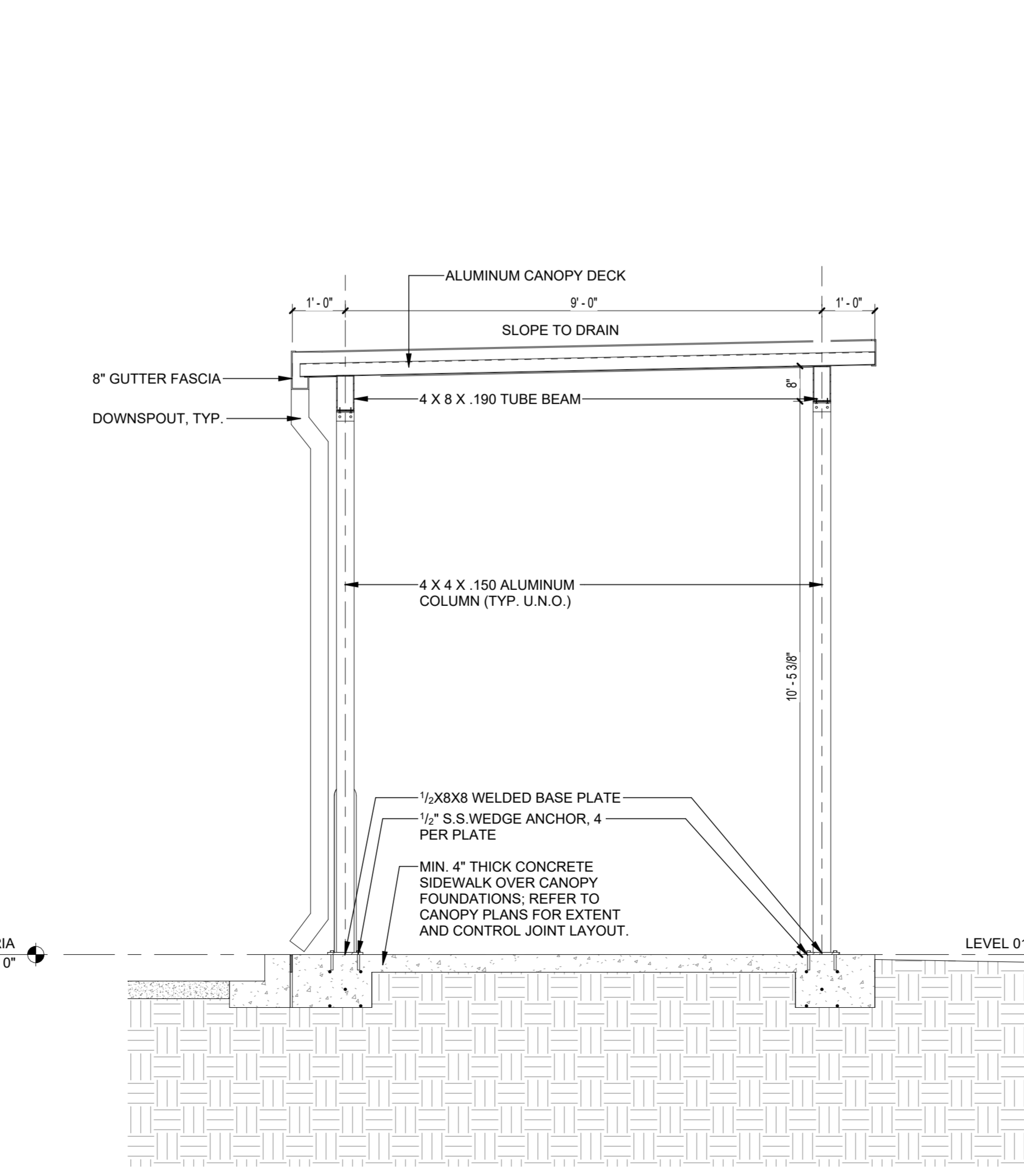

A2 CANOPY SECTION @ STUDENT DROP OFF
1/2" = 1'-0"

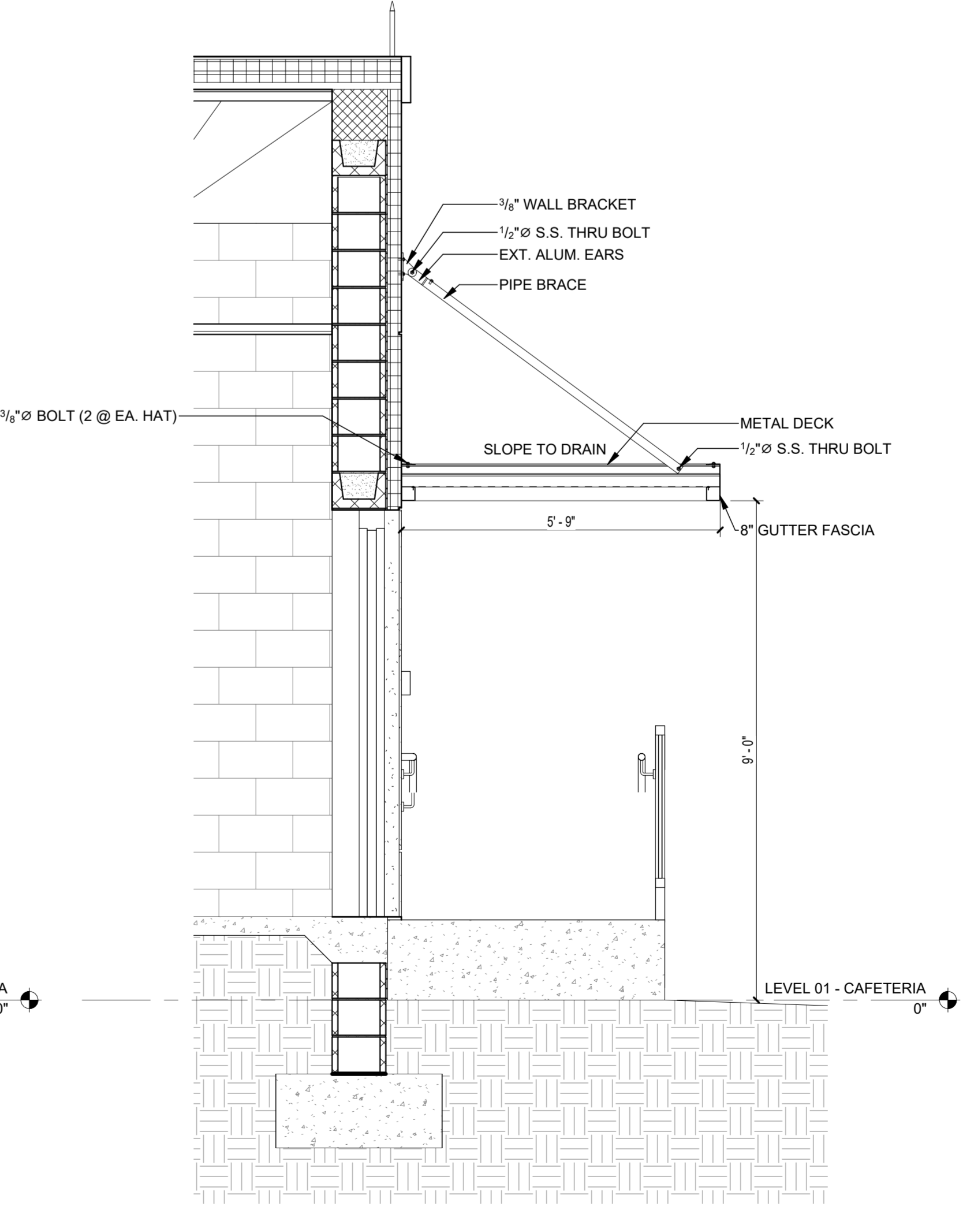

A3 CANOPY SECTION @ DOOR 313A
1/2" = 1'-0"

OWNER'S SERVICE: ALL REPORTS, PLANS, SPECIFICATIONS, COMPUTER FILES, FIELD DATA, NOTES AND OTHER DOCUMENTS AND INSTRUMENTS PREPARED BY THE CONSULTANT AS AN INSTRUMENT OF SERVICES SHALL REMAIN THE PROPERTY OF THE CONSULTANT. THE CONSULTANT SHALL RETAIN ALL COMMON LAW, STATUTORY AND OTHER RESERVED RIGHTS, INCLUDING THE COPYRIGHT THEREIN. PURSUANT TO FLORIDA STATUTES, SECTION 558.0035, AN INDIVIDUAL EMPLOYEE OR AGENT MAY NOT BE HELD INDIVIDUALLY LIABLE FOR NEGLIGENCE.

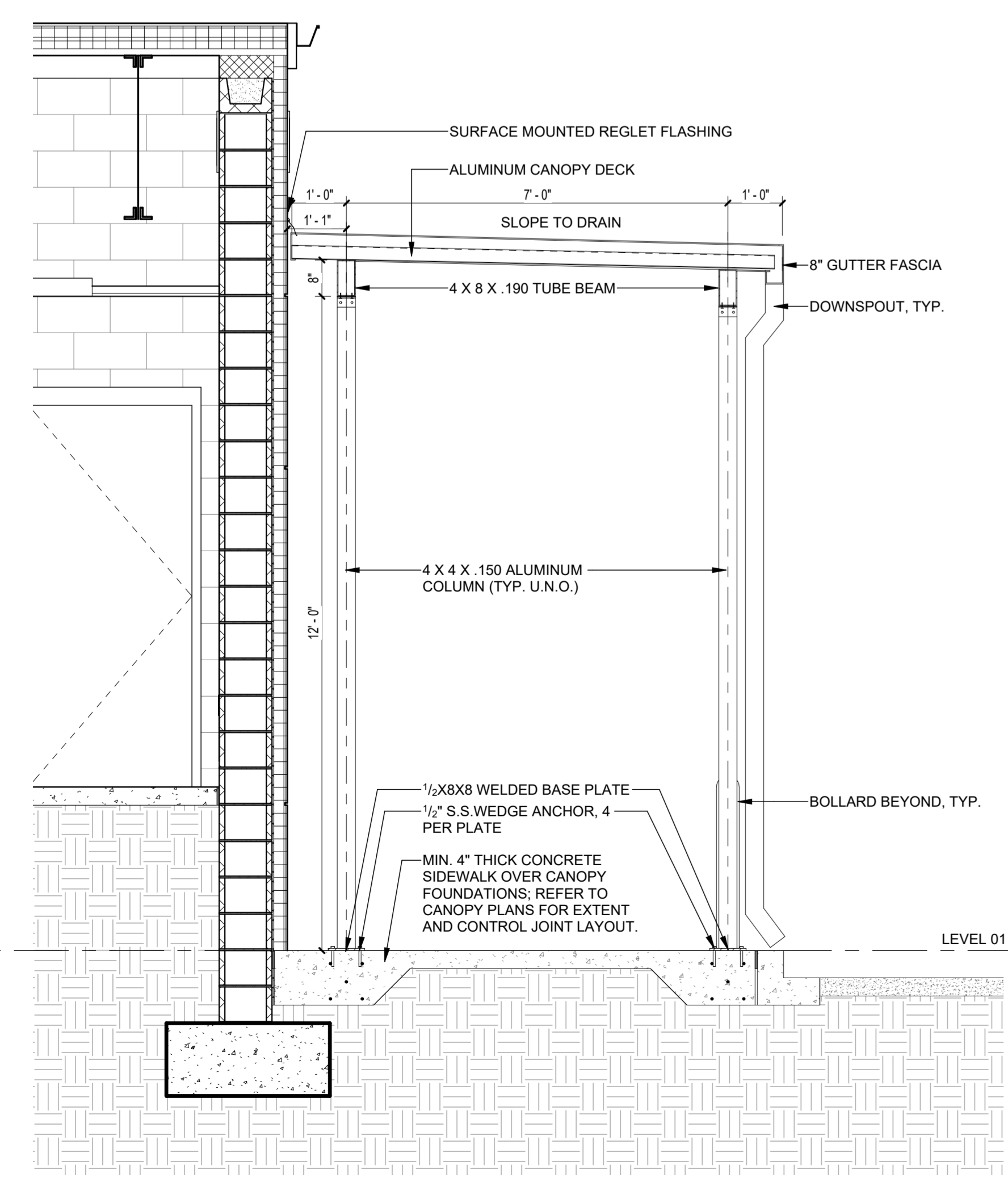

A1 CANOPY SECTION @ EAST CAFETERIUM
1/2" = 1'-0"

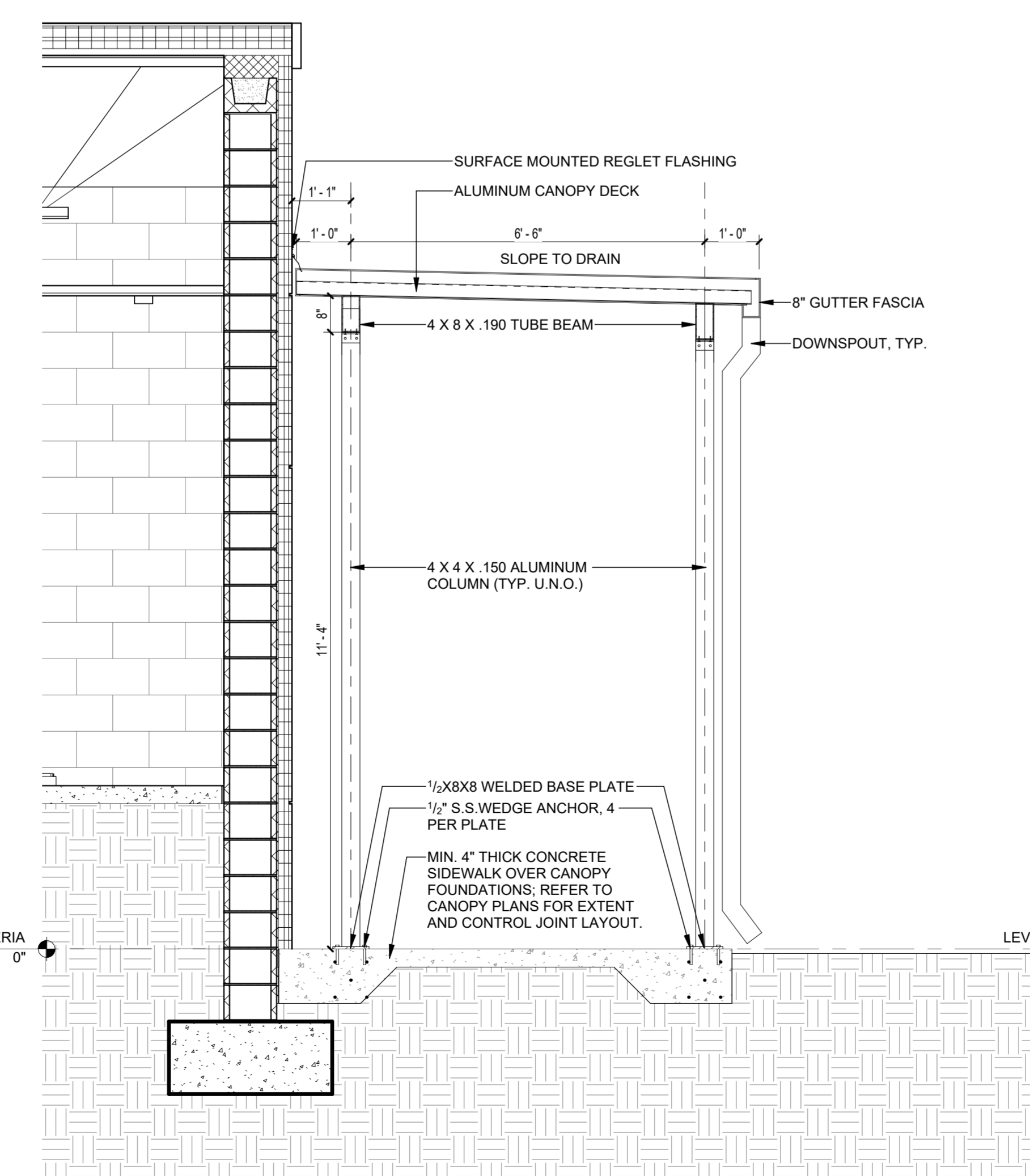

A2 Section 19
1/2" = 1'-0"

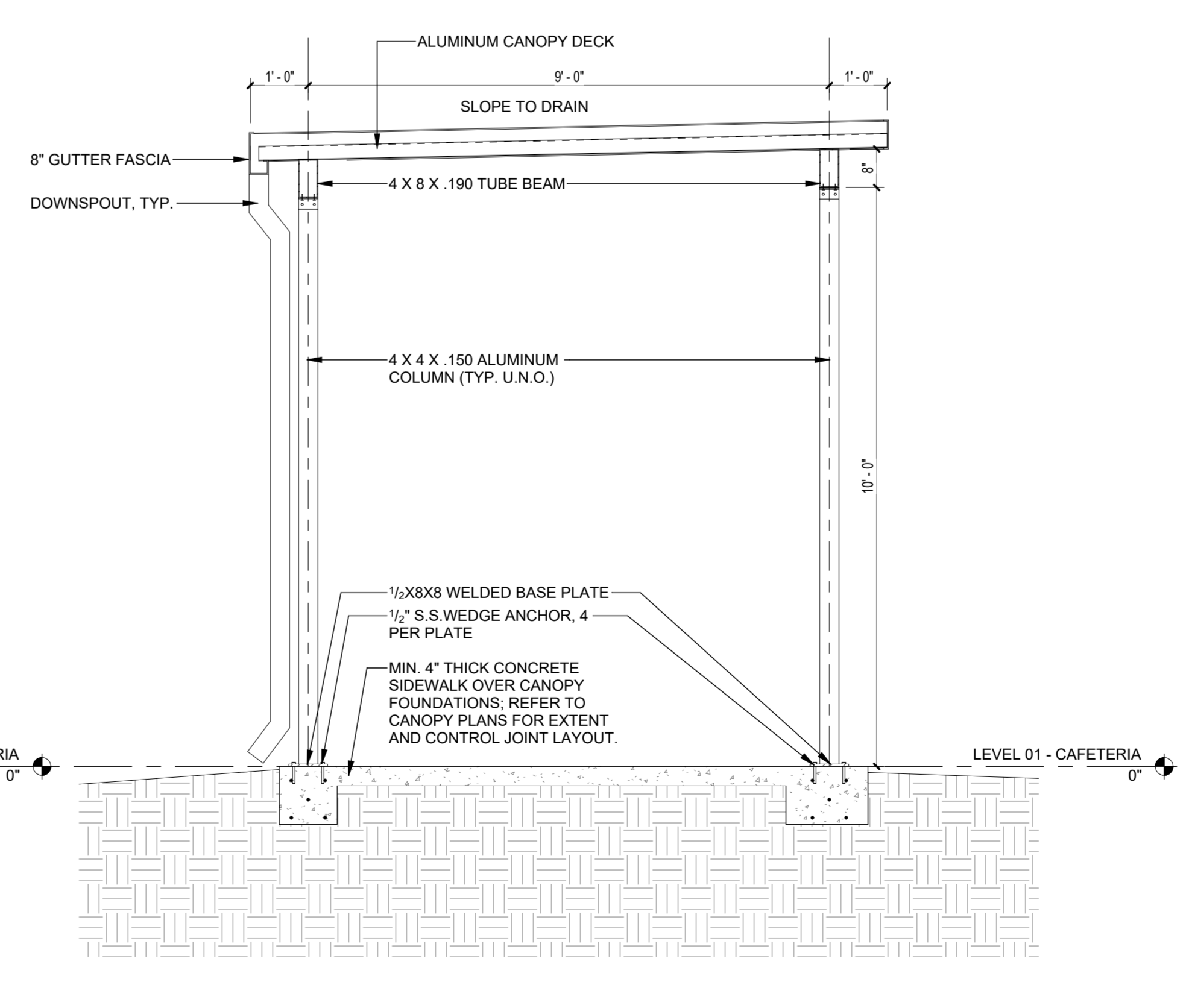

B3 Section 20
1/2" = 1'-0"



DAG Architects, AAC000745
1223 Airport Road | Destin, FL 32541
850.837.8152
www.DAGarchitects.com

100%
CONSTRUCTION
DOCUMENTS

NOT FOR
CONSTRUCTION
CONSTRUCTION



JACKSON COUNTY SCHOOL BOARD
Grand Ridge K-8
6925 FLORIDA ST
GRAND RIDGE, FL 32442

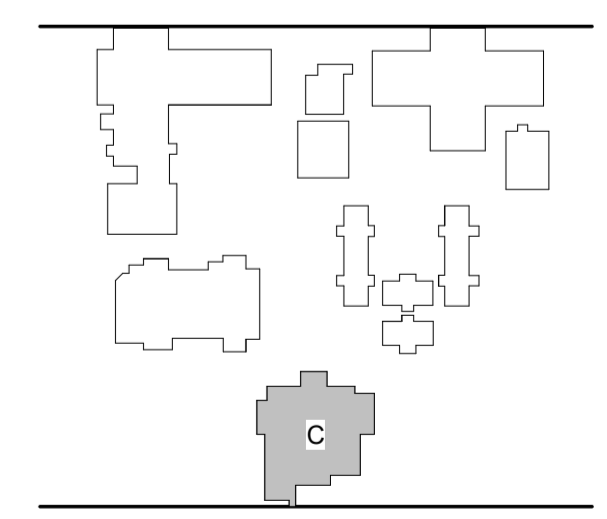

REVISIONS:

| No. | Description | Date |
|-----|-----------------|----------|
| 1 | BID ADDENDUM #1 | 03/14/24 |
| | | |
| | | |
| | | |

CANOPY
SECTIONS

Project Number 22078
Dated July 3, 2024

GENERAL NOTES BUILDING ELEVATION

1. CONTRACTOR SHALL PROVIDE THE ARCHITECT / OWNER SAMPLES OF ALL EXTERIOR FINISHES FOR APPROVAL.
2. EXTERIOR FINISHES SHALL MATCH EXISTING BUILDING IN TYPE, SIZE AND COLOR. SAMPLES TO BE SUBMITTED FOR ARCHITECT / OWNER APPROVAL.
3. SEE REVIEWED FINAL SHOP DRAWINGS FOR ALL FLASHING AND WATERPROOFING CONDITIONS AT THE BUILDING ENVELOPE PRIOR TO FABRICATION AND INSTALLATION.
4. SEE STRUCTURE FOR DESIGN PRESSURES REQUIRED FOR EXTERIOR CLADDING COMPONENTS.
5. ROOF SYSTEM DIMENSIONS, SHAPES, AND MEMBERS ARE FOR DESIGN INTENT ONLY. SEE REVIEWED FINAL ROOF SHOP DRAWINGS FOR SPECIFIC INFORMATION AND COORDINATION. REFER TO A-600 SERIES SHEETS FOR DOOR AND WINDOW SCHEDULES AND ADDITIONAL INFORMATION.
6. GENERAL CONTRACTOR SHALL COORDINATE ALL SYSTEMS PRIOR TO SUBMITTAL OF SHOP DRAWINGS.
7. ITEMS NOTED ARE TYPICAL EXAMPLES. EVERY INSTANCE MAY NOT BE NOTED/TAGGED.
8. SEE ELECTRICAL FOR EXTERIOR LIGHTING FIXTURE AND DEVICE SCHEDULE(S).
9. SEE TELECOM FOR CAMERA, CARD READER, ETC. SCHEDULE(S).
10. DIMENSIONS SHOWN ARE REFERENCED TO FACE OF EXTERIOR FINISHES.
11. LANDSCAPE NOT SHOWN. REFER TO LANDSCAPE DRAWINGS FOR ADDITIONAL INFORMATION.

GRAPHIC LEGEND

- PRE-FINISHED STANDING SEAM METAL ROOF SYSTEM: BASIS OF DESIGN: PAC CLAD, TITL LOC PLUS, COLOR: MUSKET GRAY, GUTTER, FASCIA, & DOWNSPOUTS TO MATCH STANDING SEAM METAL ROOF
- IMPACT RESISTANT EIFS, PAINT
- BR-1 - 4" FACE BRICK; BASIS OF DESIGN: WATSONTOWN - COLUMBIA, S.C. ARCHITECTURAL SERIES - MODULAR RED FLASHED WIRECUT
- BR-2 - 4" FACE BRICK SOLDIER COURSE ACCENT; BASIS OF DESIGN: WATSONTOWN - COLUMBIA, S.C. ARCHITECTURAL SERIES - MODULAR CHOCOLATE WIRECUT
- CJ CONTROL JOINT
- RJ IMPACT RESISTANT EIFS REVEAL JOINT



DAG Architects AR0009694
1223 Airport Road Destin, FL 32541
850.837.8152
www.DAGarchitects.com

100%
CONSTRUCTION
DOCUMENTS



JACKSON COUNTY SCHOOL DISTRICT
**GRAND RIDGE PRE-K-8
PHASE 3**
6925 Florida St
Grand Ridge, FL 32442

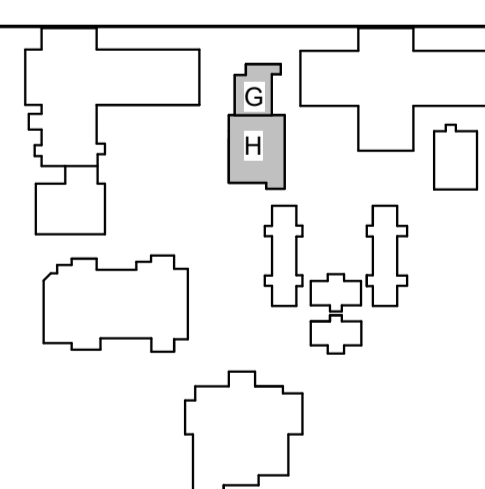

REVISIONS:

| No. | Description | Date |
|-----|-------------|------|
| | | |
| | | |
| | | |
| | | |
| | | |
| | | |
| | | |
| | | |
| | | |
| | | |

**EXTERIOR ELEVATIONS -
ADMIN, MEDIA
CENTER**

PROJECT NUMBER **22087**
DATED July 3, 2024

A-201.5

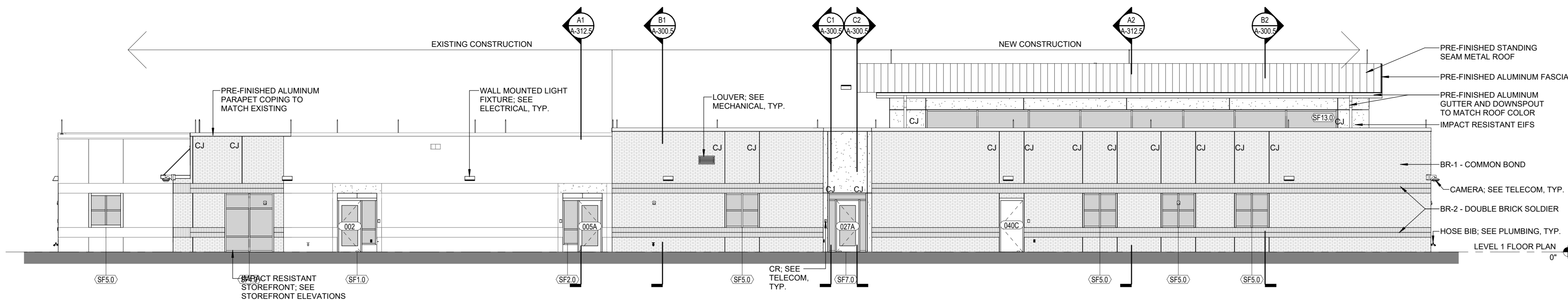

D1 WEST ELEVATION - OVERALL
1/8" = 1'-0"

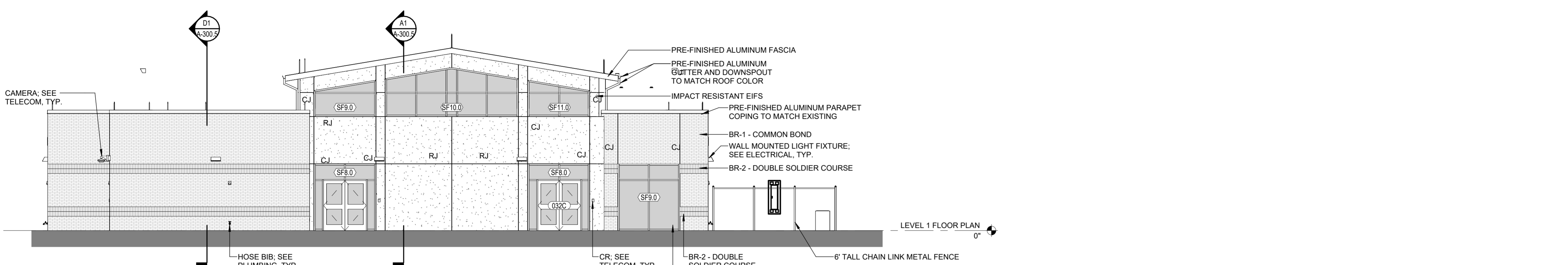

C1 SOUTH ELEVATION - MEDIA CENTER
1/8" = 1'-0"

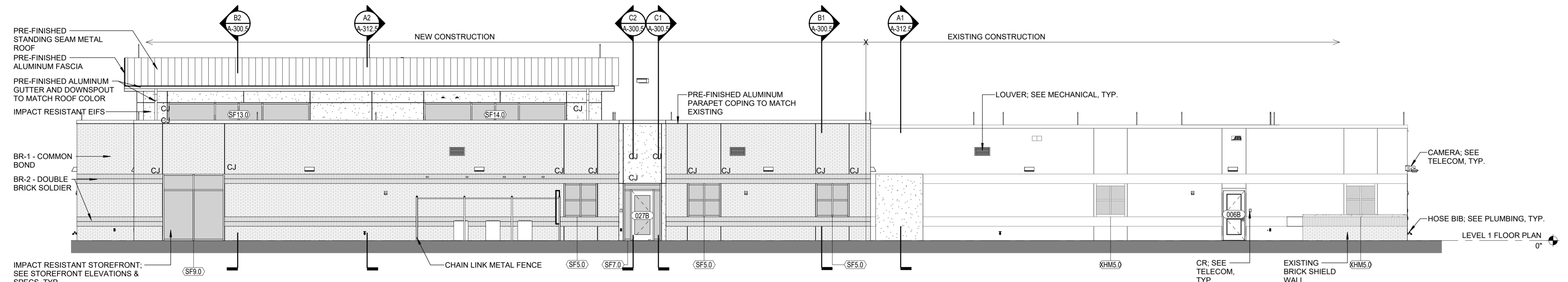

B1 EAST ELEVATION - OVERALL
1/8" = 1'-0"

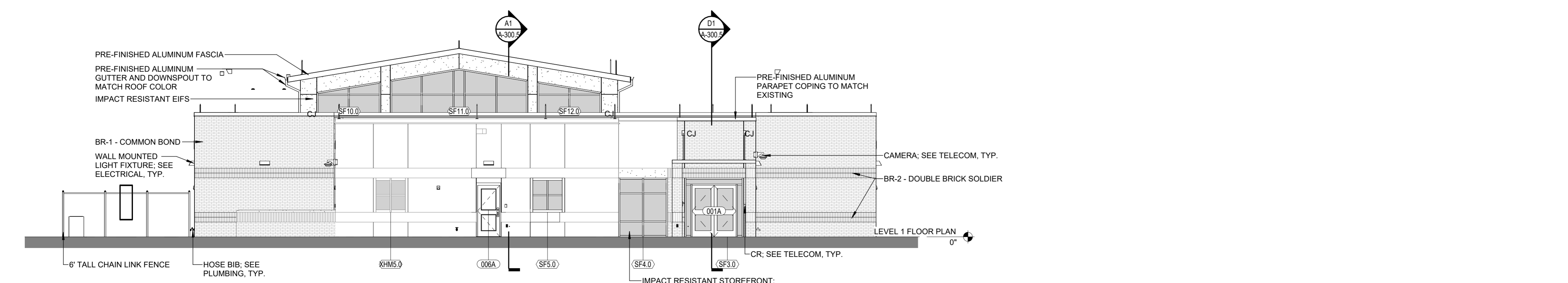

A1 NORTH ELEVATION - ADMIN
1/8" = 1'-0"

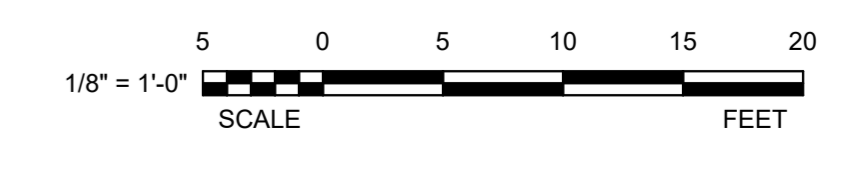

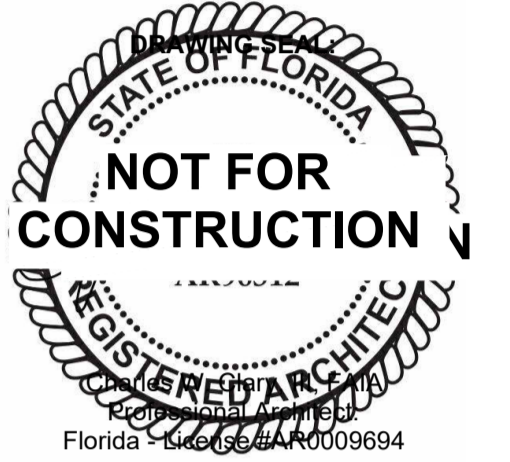

JACKSON COUNTY SCHOOL DISTRICT
GRAND RIDGE PRE-K-K-8
PHASE 3
6925 Florida St
Grand Ridge, FL 32442

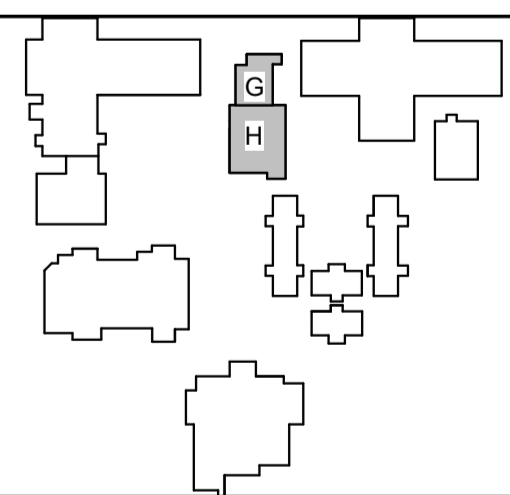

REVISIONS:

| No. | Description | Date |
|-----|-------------|------|
| | | |
| | | |
| | | |
| | | |
| | | |
| | | |
| | | |
| | | |
| | | |
| | | |

BUILDING SECTIONS

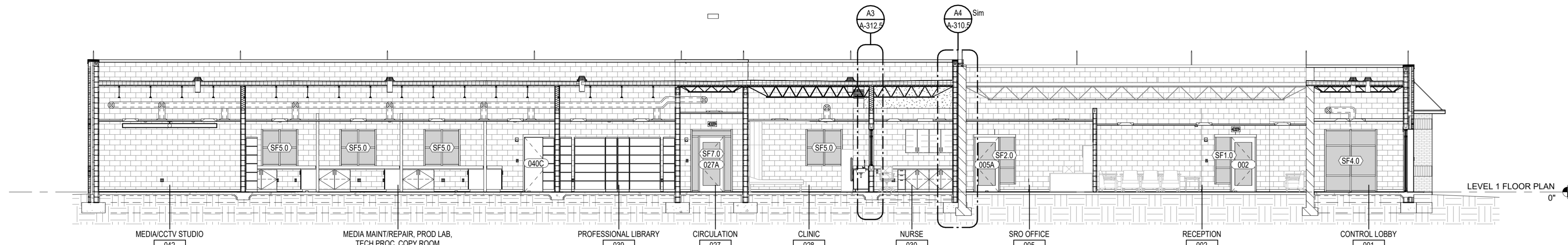

D1 NORTH-SOUTH THRU BUILDING SECTION 2
1/8" = 1'-0"

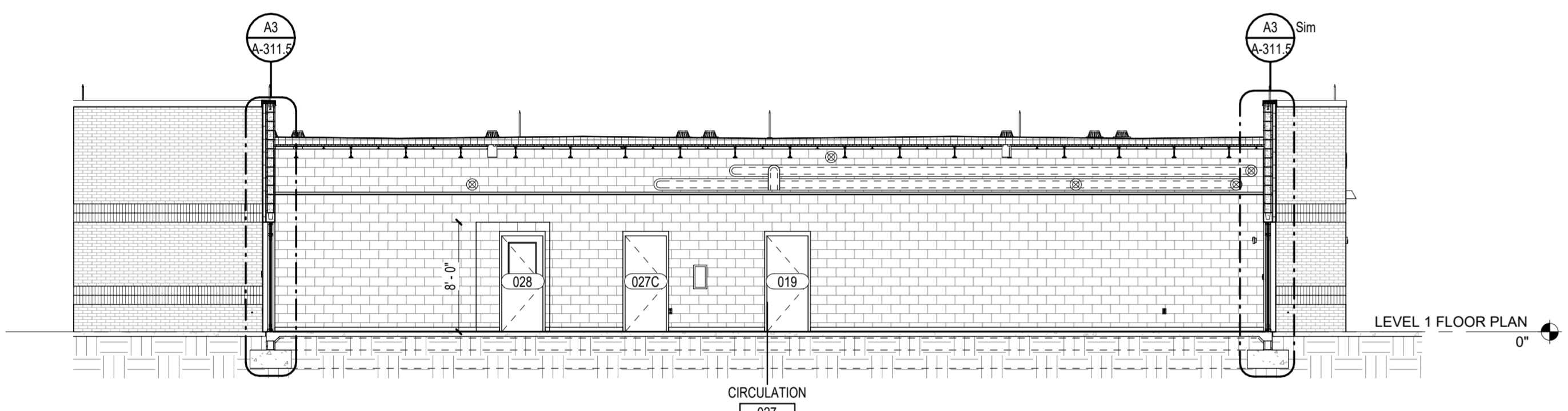

C1 NORTH SECTION @ CORRIDOR 027
1/8" = 1'-0"

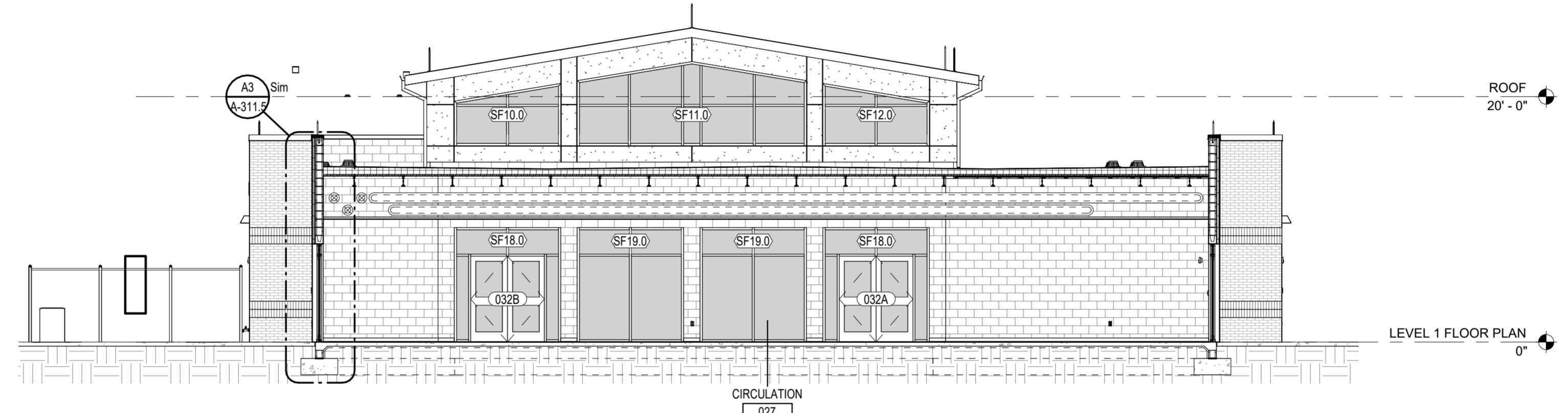

C2 SOUTH SECTION @ CORRIDOR 027
1/8" = 1'-0"

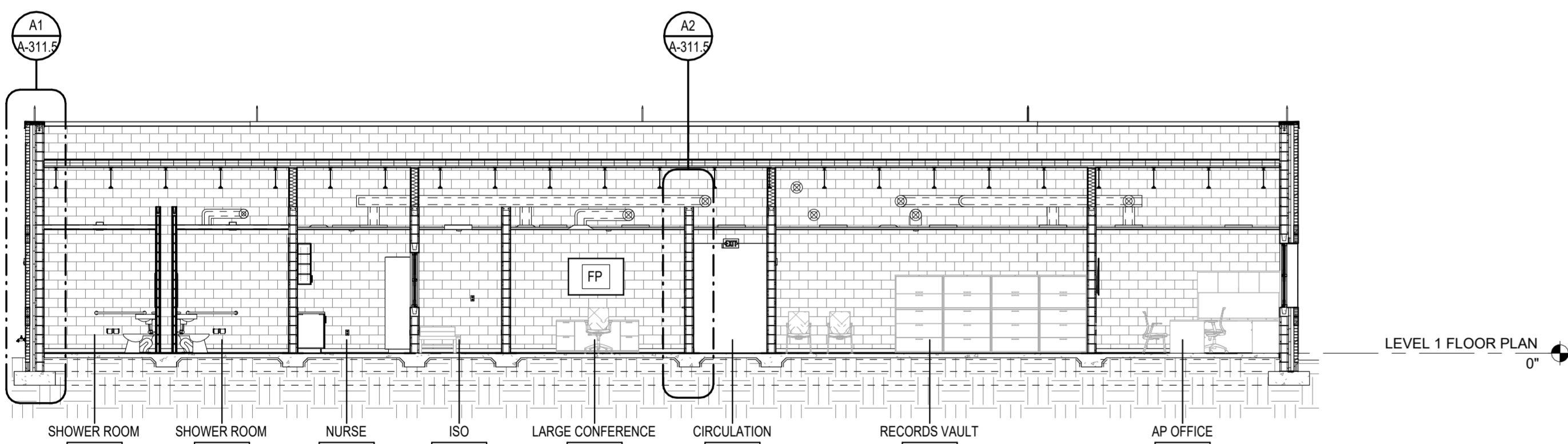

B1 NORTH SECTION @ ADMIN ADDITION
1/8" = 1'-0"

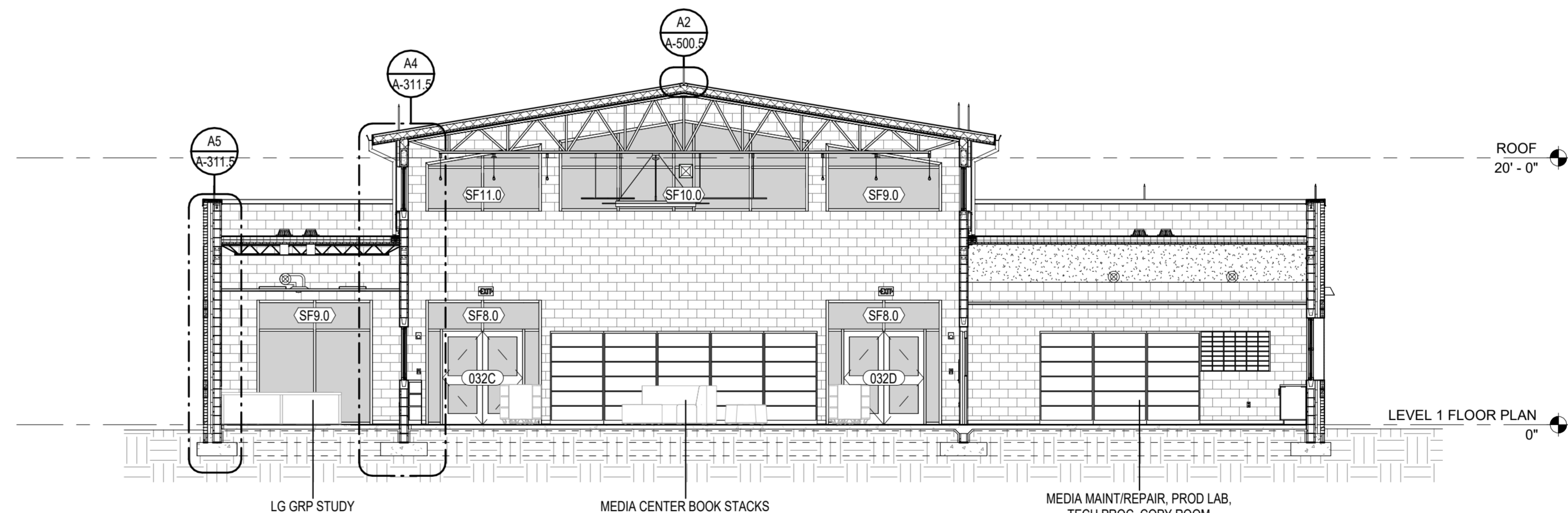

B2 EAST-WEST THRU BUILDING SECTION 1
1/8" = 1'-0"

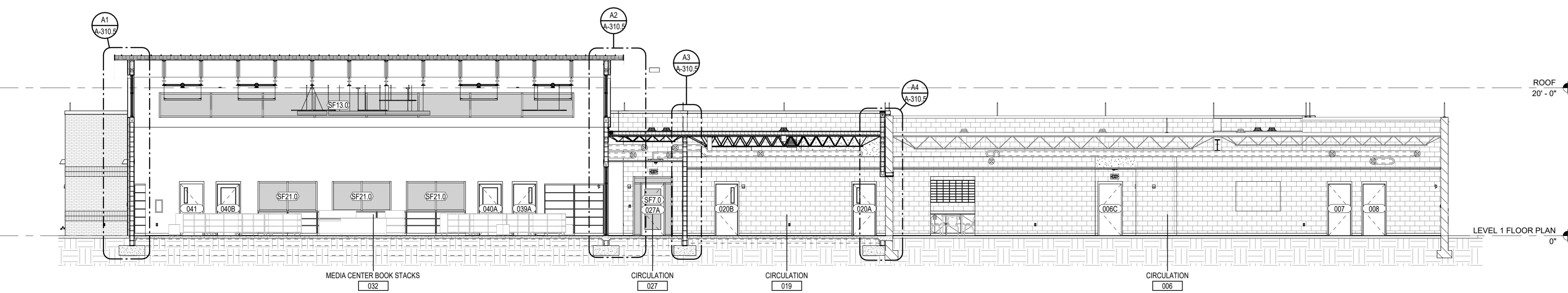

A1 NORTH-SOUTH THRU BUILDING SECTION 1
1/8" = 1'-0"

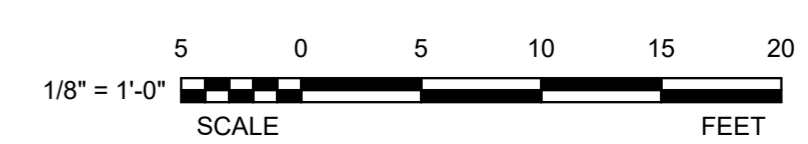

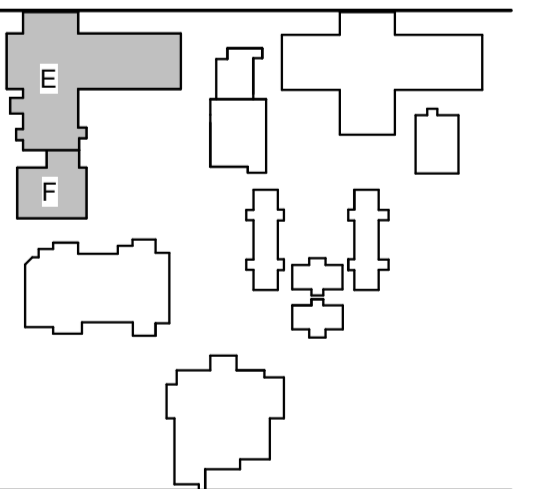

REVISIONS:

| No. | Description | Date |
|-----|-------------|------|
| | | |
| | | |
| | | |
| | | |

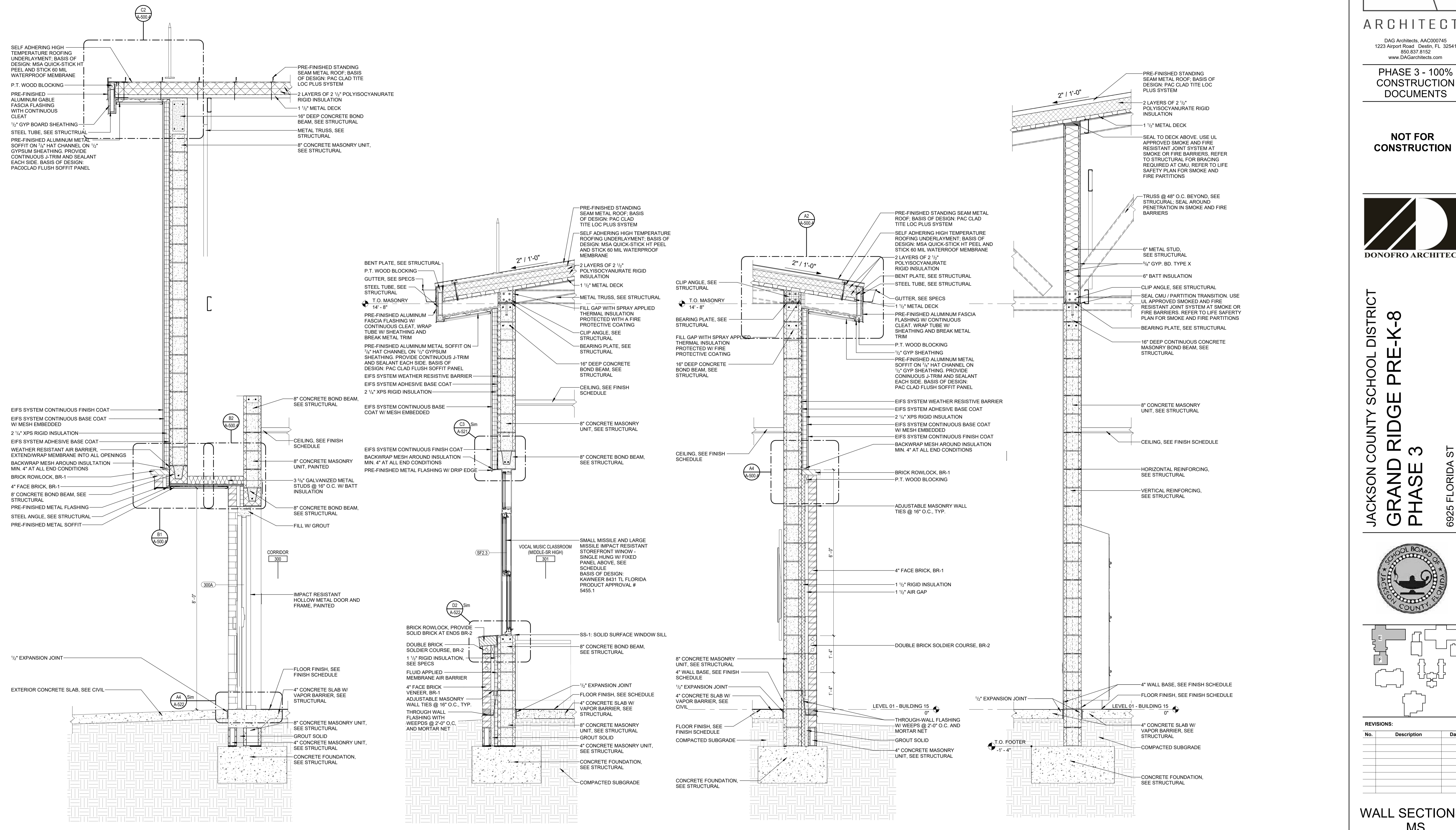

OWNERSHIP OF SERVICE: ALL REPORTS, PLANS, SPECIFICATIONS, COMPUTER FILES, FIELD DATA, NOTES AND OTHER DOCUMENTS PREPARED BY THE CONSULTANT AS AN INSTRUMENT OF SERVICES SHALL REMAIN THE PROPERTY OF THE CONSULTANT. THE CONSULTANT SHALL RETAIN ALL COMMON LAW, STATUTORY AND OTHER RESERVED RIGHTS, INCLUDING THE COPYRIGHT THEREIN. PURSUANT TO FLORIDA STATUTES, SECTION 558.0035, AN INDIVIDUAL EMPLOYEE OR AGENT MAY NOT BE HELD INDIVIDUALLY LIABLE FOR NEGLIGENCE.

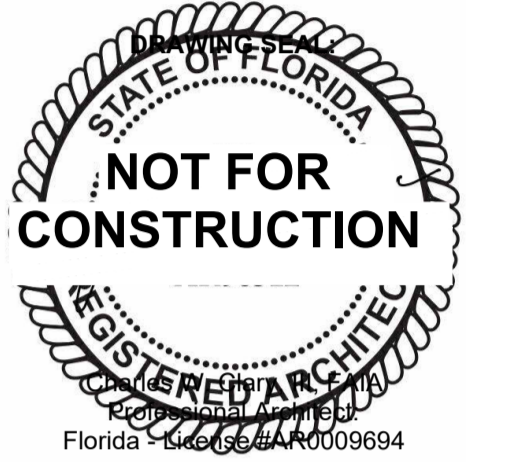

JACKSON COUNTY SCHOOL DISTRICT
GRAND RIDGE PRE-K-8
PHASE 3
6925 Florida St
Grand Ridge, FL 32442

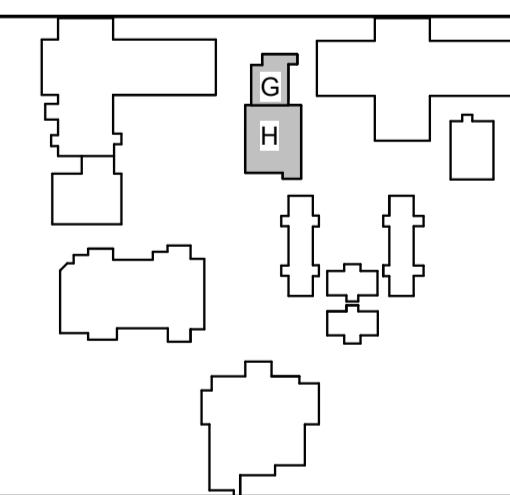

REVISIONS:

| No. | Description | Date |
|-----|-------------|------|
| | | |
| | | |
| | | |
| | | |
| | | |
| | | |
| | | |
| | | |
| | | |

WALL SECTIONS

PROJECT NUMBER 22087
DATED July 3, 2024

A-310.5

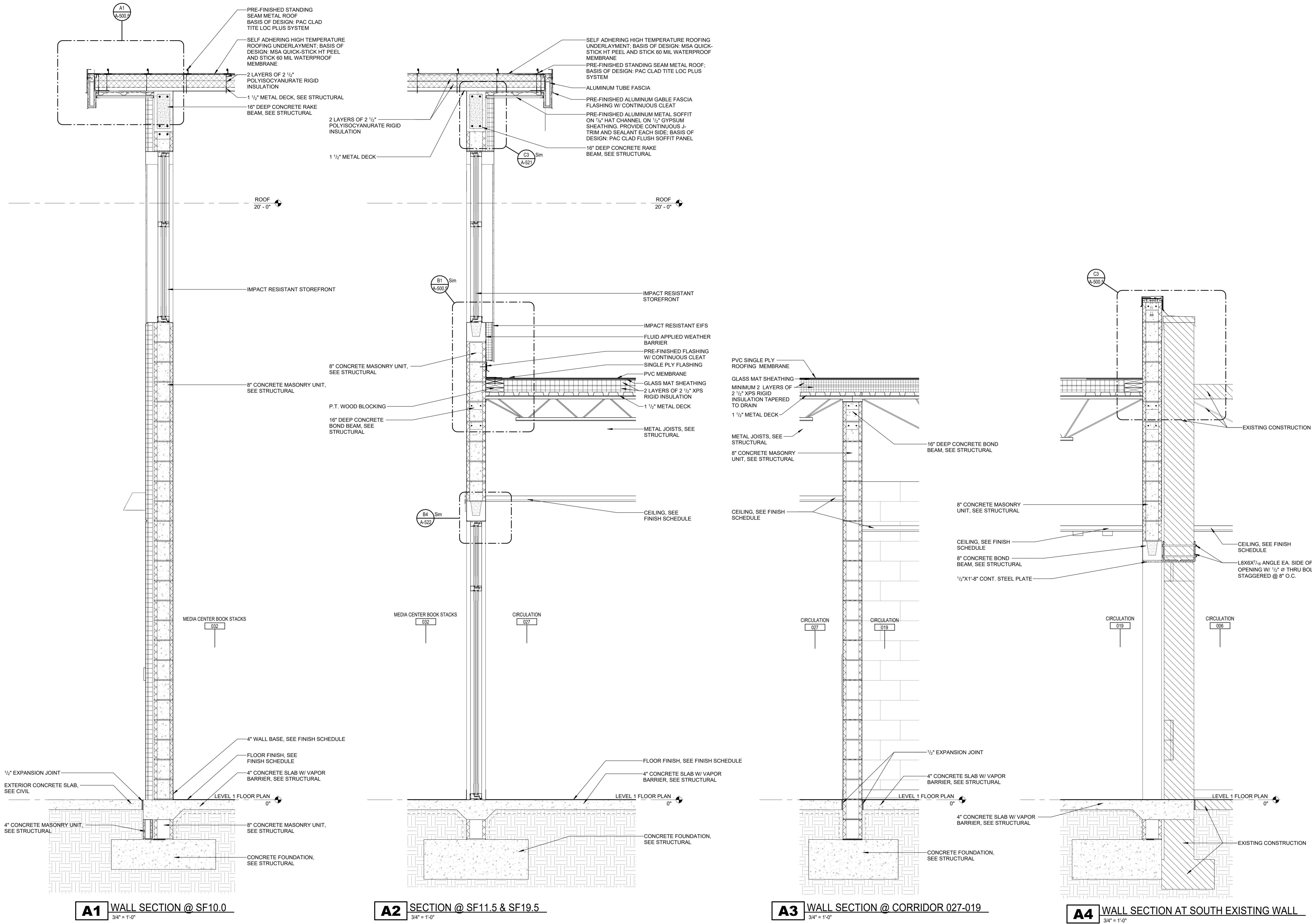

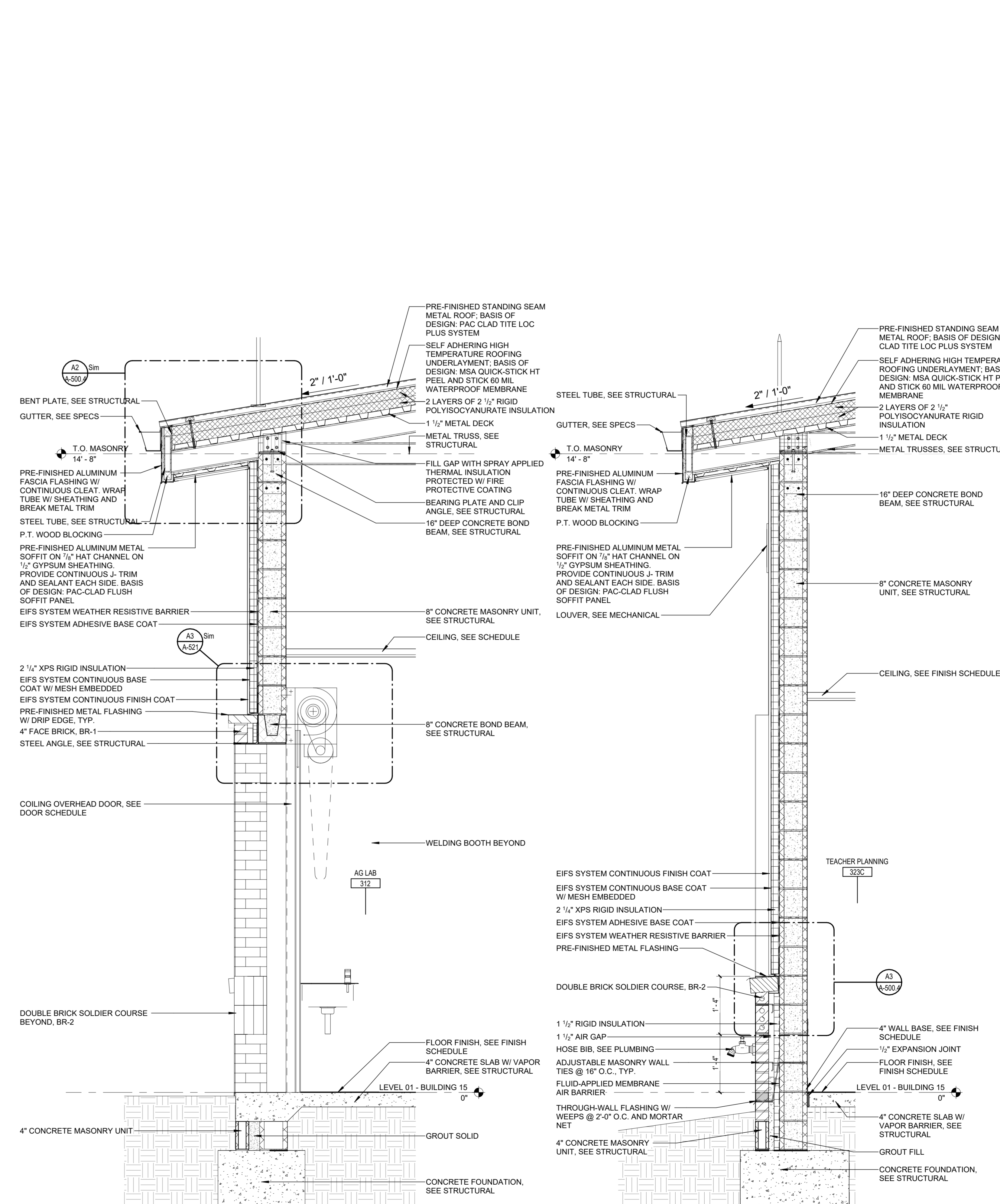
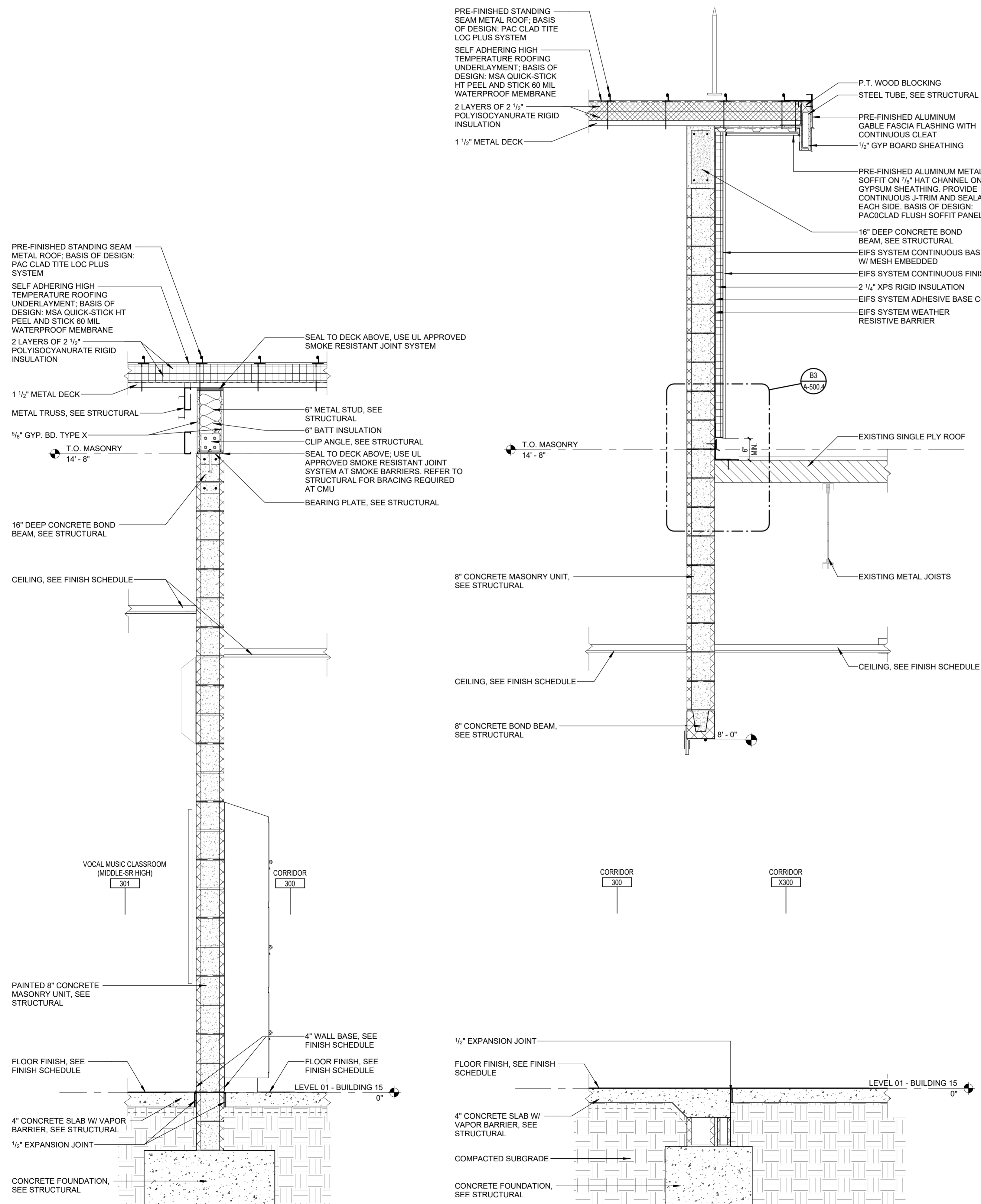

DAG Architects, AAC000745
1223 Airport Road, Destin, FL 32541
850.837.3152
www.DAGarchitects.com

PHASE 3 - 100%
CONSTRUCTION
DOCUMENTS

NOT FOR
CONSTRUCTION



JACKSON COUNTY SCHOOL DISTRICT
GRAND RIDGE PRE-K-8
PHASE 3
6925 FLORIDA ST
GRAND RIDGE, FL 32442

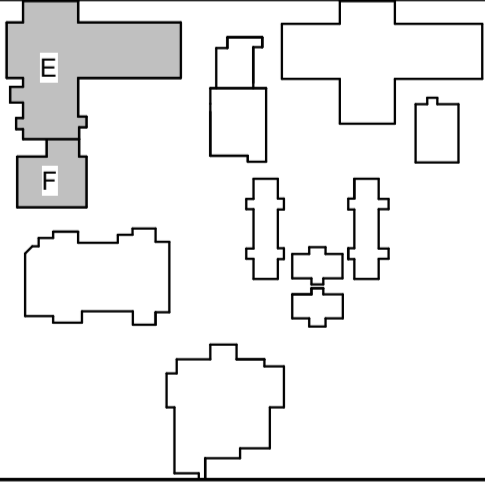

REVISIONS:

| No. | Description | Date |
|-----|-------------|------|
| | | |
| | | |
| | | |
| | | |

WALL SECTIONS -
MS

Project Number 22087
Dated July 3, 2024

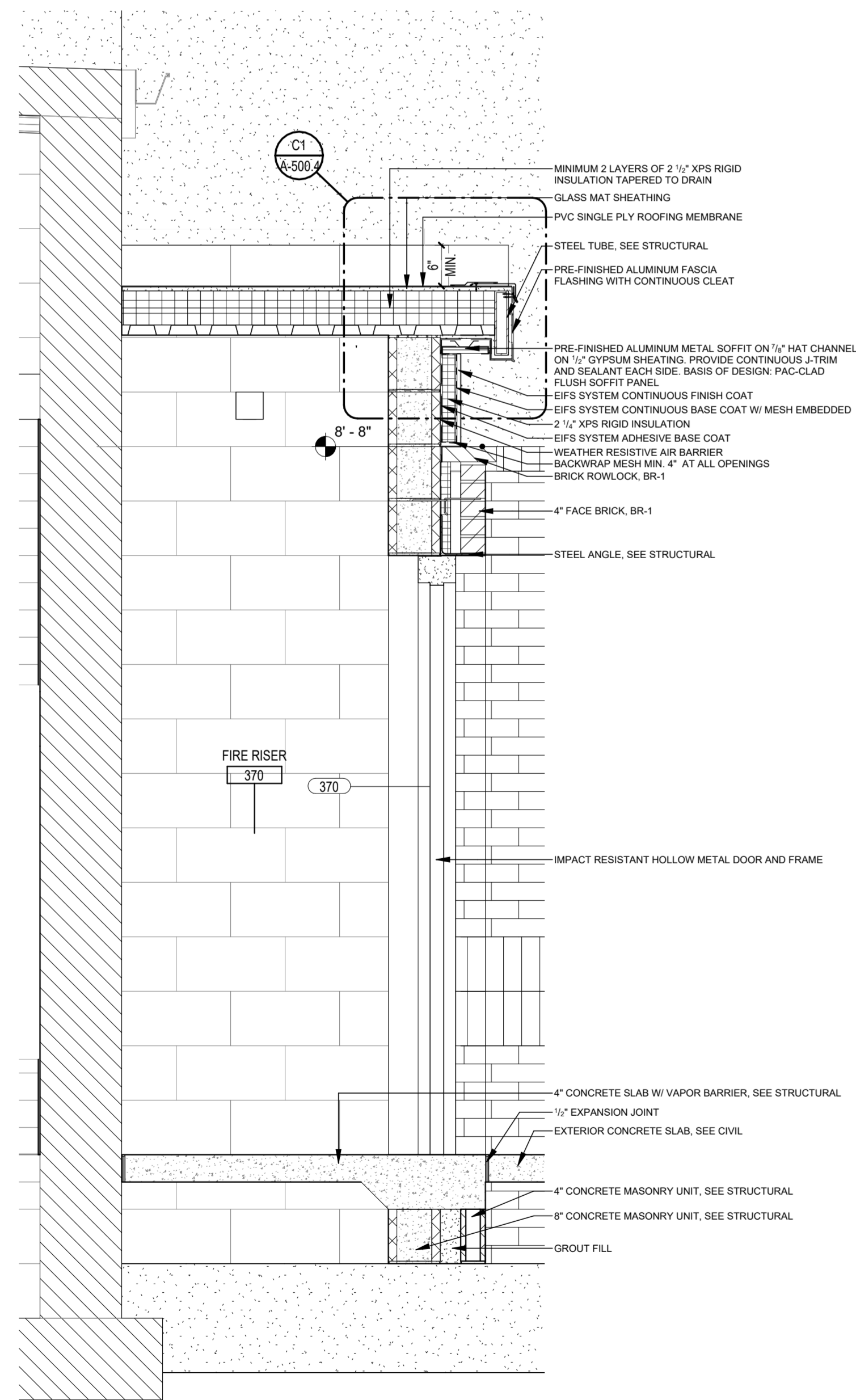

A1 WALL SECTION @ EAST WALL OF FIRE RISER 370
3/4" = 1'-0"

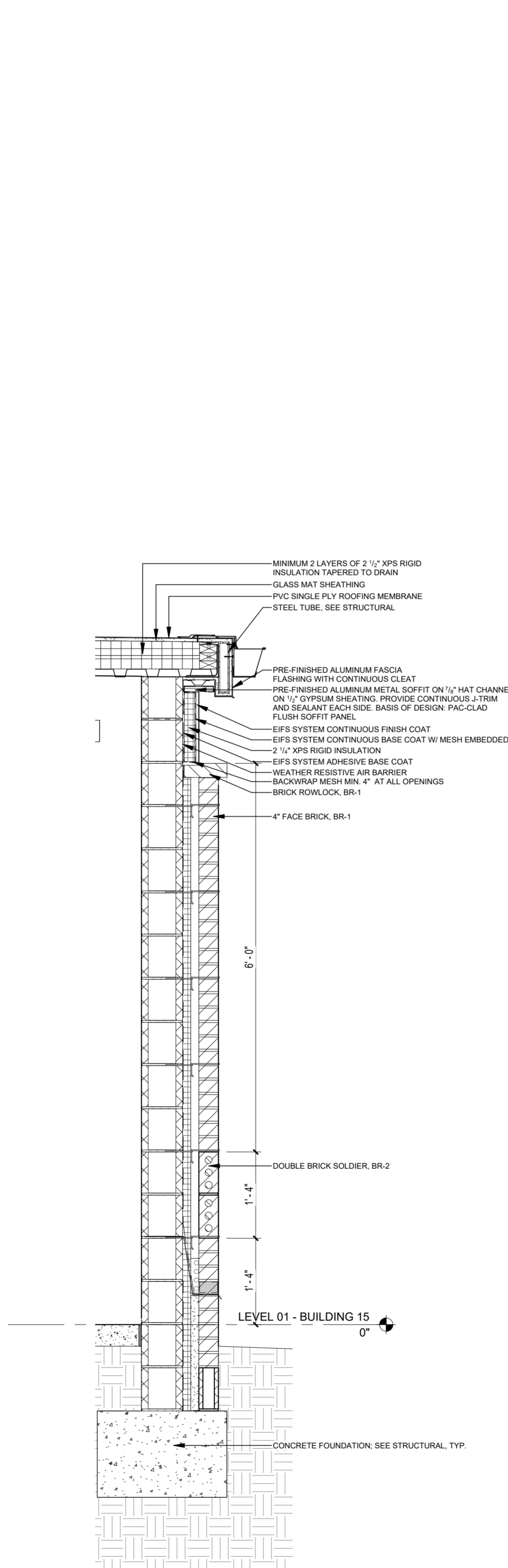

A2 WALL SECTION @ SOUTH WALL OF FIRE RISER 370
3/4" = 1'-0"

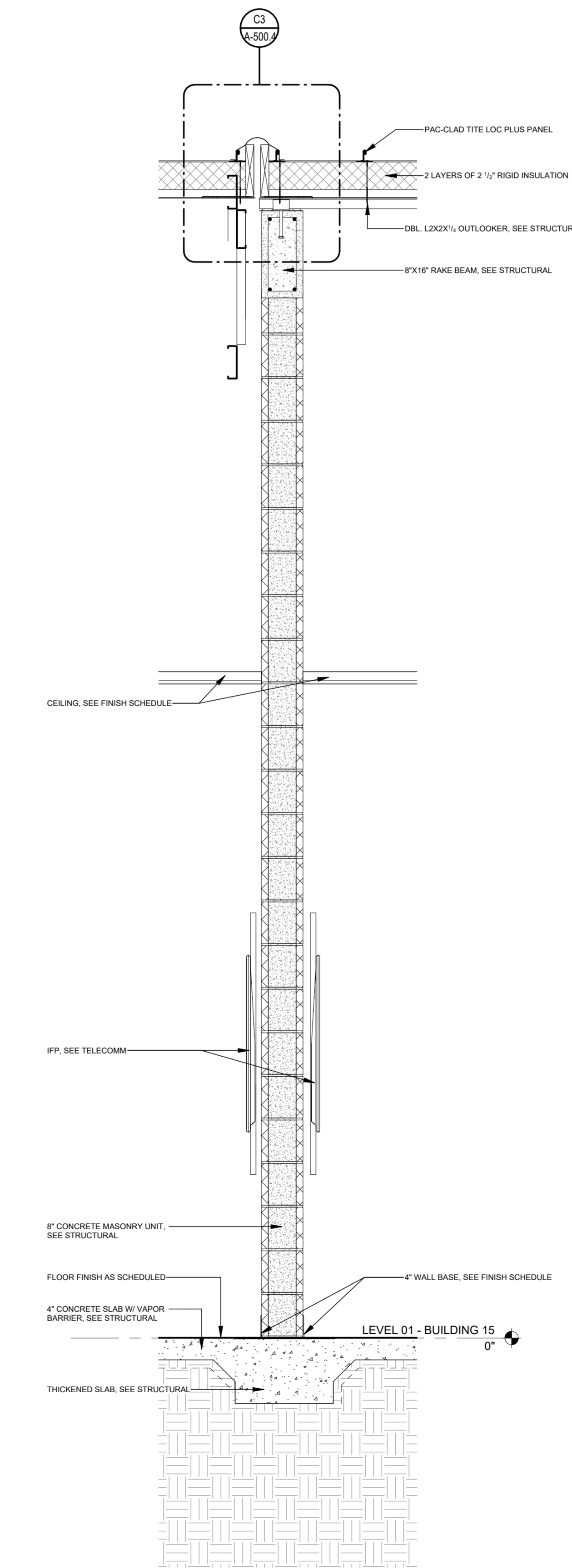

A3 BUILDING SECTION - MIDDLE SCHOOL BUILDING CLASSROOMS 301-333 - Callout 1
3/4" = 1'-0"

DAG

ARCHITECTS

DAG Architects, AAC000745
1223 Airport Road | Destin, FL 32541
850.837.8152
www.DAGarchitects.com

PHASE 3 - 100%
CONSTRUCTION
DOCUMENTS

NOT FOR
CONSTRUCTION



JACKSON COUNTY SCHOOL DISTRICT
GRAND RIDGE PRE-K-8
PHASE 3
6925 FLORIDA ST
GRAND RIDGE, FL 32442

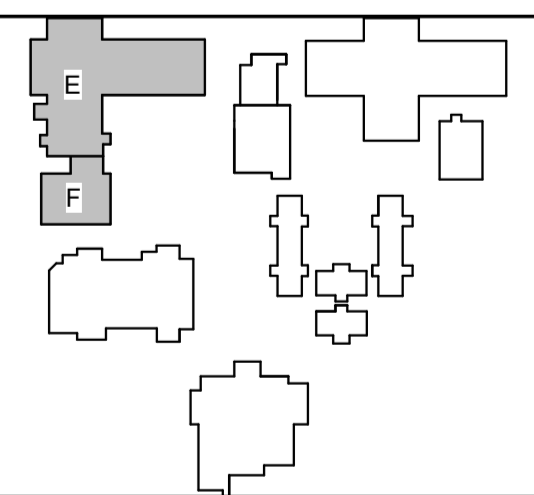

REVISIONS:

| No. | Description | Date |
|-----|-------------|------|
| | | |
| | | |
| | | |
| | | |
| | | |

WALL SECTIONS -
MS

Project Number 22087
Dated July 3, 2024

A-312.4

GENERAL NOTES ENLARGED PLANS

1. ALL CONTRACTORS MUST FIELD VERIFY ALL EXISTING CONDITIONS PRIOR TO PERFORMING NEW WORK.
2. THE CONTRACTOR SHALL PROVIDE REINFORCING (TYPE TBD) BEHIND WALL MOUNTED AND CEILING MOUNTED EQUIPMENT. COORDINATE WITH A / V, DATA, CASEWORK, FURNITURE, ELECTRICAL, AND INTERIOR ELEVATION DRAWINGS.
3. INTERIOR DOORS TO BE LOCATED MIN 6" FROM ADJACENT STUD PARTITIONS AND 6" FROM ADJACENT MASONRY PARTITIONS, UNLESS DIMENSIONED OR NOTED OTHERWISE.
4. CONTRACTOR SHALL COORDINATE WORK WITH MECHANICAL, ELECTRICAL, PLUMBING, AND ALL OTHER DISCIPLINES. REFER TO FINISH SCHEDULE(S) IN (A-600 SERIES SHEETS) FOR FINISHES.
5. REFER TO A-500 SERIES SHEETS FOR ADDITIONAL INFORMATION ON INTERIOR PARTITION TYPE ASSEMBLIES.
6. PROVIDE 1/8" / FT MIN SLOPE TOWARDS ALL FLOOR DRAINS, UNO.

GENERAL NOTES INTERIOR ELEVATIONS

1. ALL CONTRACTORS MUST FIELD VERIFY ALL EXISTING CONDITIONS PRIOR TO PERFORMING NEW WORK.
2. REFER TO SHEET A-601 FOR TOILET ACCESSORY ABBREVIATIONS AND FINISH MATERIAL ABBREVIATIONS.
3. CONTRACTORS SHALL PROVIDE 20 GA. GALVANIZED STEEL SHEET METAL BLOCKING BEHIND WALL MOUNTED AND CEILING MOUNTED ITEMS AS NEEDED. COORDINATE WITH A/V, DATA, AND ELECTRICAL DRAWINGS.
4. CONTRACTOR TO COORDINATE WITH MECHANICAL, ELECTRICAL, PLUMBING DRAWINGS, AS NEEDED.
5. REFER TO FINISH SCHEDULE ON A601.5 FOR FINISHES.
6. REFER TO SHEET A602 FOR STANDARD MOUNTING HEIGHTS AND TOILET ACCESSORY LEGEND.
7. ALL GAPS BETWEEN CASEWORK AND WALLS TO RECEIVE INFILL PANELS TO MATCH ADJACENT CASEWORK.
8. REFER TO PLUMBING FOR TOILET ACCESSORY SCHEDULE.

GENERAL NOTES FINISH PLAN

1. ALL CONTRACTORS AND SUBCONTRACTORS MUST FIELD VERIFY ALL EXISTING CONDITIONS PRIOR TO PERFORMING NEW WORK.
2. ANY DISCREPANCIES, OMISSIONS, AMBIGUITIES, OR CONFLICTS ON THE PLANS SHALL BE BROUGHT TO THE ATTENTION OF THE ARCHITECT BEFORE PROCEEDING WITH ANY WORK IN QUESTION. CONTRACTOR SHALL BE RESPONSIBLE FOR ALL DIMENSIONS AND APPROPRIATE QUANTITY OF MATERIALS.
3. ALL GYPSUM WALLS TO BE PAINTED SHOULD BE PREPARED TO A LEVEL 4 FINISH WITH ONE PRIME COAT AND AT LEAST 2 PAINT COATS, OR AS REQUIRED BY THE MANUFACTURER.
4. ALL WALL PAINT TO BE SATIN FINISH UNO.
5. ALL WALL PAINT TO BE SATIN FINISH UNO.
6. ALL PAINT ON METAL DOORS AND DOOR FRAMES TO MATCH SURROUNDING WALL COLOR. PAINT SEMI-GLOSS SHEEN UNO.
7. ALL CEILING PAINT TO BE FLAT FINISH.
8. REFER TO REFLECTED CEILING PLANS FOR CEILING FINISH INFORMATION.
9. ALL SMALL VOIDS BETWEEN WALLS OR PARTITIONS AND ADJACENT CASEWORK, SHELVING, DOOR FRAMES, BUILT-IN OR SURFACE MOUNTED EQUIPMENT & FIXTURES, AND SIMILAR ITEMS TO RECEIVE JOINT SEALANT AS NECESSARY.
10. ALL FINISHES INDICATED ON INTERIOR ELEVATIONS AND FINISH PLANS. REFER TO SHEET SERIES, A130 & A400's.
11. FOR FINISH SCHEDULE REFERENCE A600 SHEETS.
12. INSTALL FLOORING PRIOR TO CASEWORK INSTALLATION. ALL FLOORING SHOULD BE INSTALLED UNDER MILLWORK UNO.
13. ALL FLOORING TRANSITIONS TO OCCUR AT THE CENTERLINE OF THE DOOR THRESHOLD UNO.
14. ADD TRANSITION STRIP BETWEEN FLOORING MATERIALS WITH GREATER THAN 1/4" HEIGHT DIFFERENCE.
15. TRANSITIONS FROM TILE OR EPOXY TO OTHER MATERIALS TO RECEIVE A METAL SCHLUTER STRIP.
16. ALL EXPOSED CONCRETE TO BE SEALED.
17. ALL EXPOSED CMU TO BE PRIMED AND PAINTED, UNO.

FINISH LEGEND

| | |
|--|---|
| | WALL AND BASE FINISH |
| | WALL FINISH |
| | FLOOR FINISH |
| | CEILING / FLOOR FINISH |
| | CHANGE IN SPECIFIED FINISH- PROVIDE TRANSITION STRIP AS REQUIRED |
| | DIRECTION OF SPECIFIED FINISH |
| | SEALED CONCRETE |
| | EPXY-1 |
| | LVT-1 |
| | LVT-2 |
| | WCPT-1 |
| | CPT-1 |
| | CPT-2 |
| | CPT-3 |
| | FT-X - EXISTING FLOOR TILE TO BE CLEANED AND REPAIRED AS REQUIRED |
| | WT-X - EXISTING WALL TILE TO BE CLEANED AND REPAIRED AS REQUIRED |
| | TB-X - EXISTING TILE WALL BASE TO BE CLEANED AND REPAIRED AS REQUIRED |



DAG Architects, AAC000745
1223 Airport Road Destin, FL 32541
850.837.5152
www.DAGarchitects.com

PHASE 3 - 100%
CONSTRUCTION
DOCUMENTS

NOT FOR
CONSTRUCTION



JACKSON COUNTY SCHOOL DISTRICT
GRAND RIDGE PRE-K-8
PHASE 3
6925 FLORIDA ST
GRAND RIDGE, FL 32442

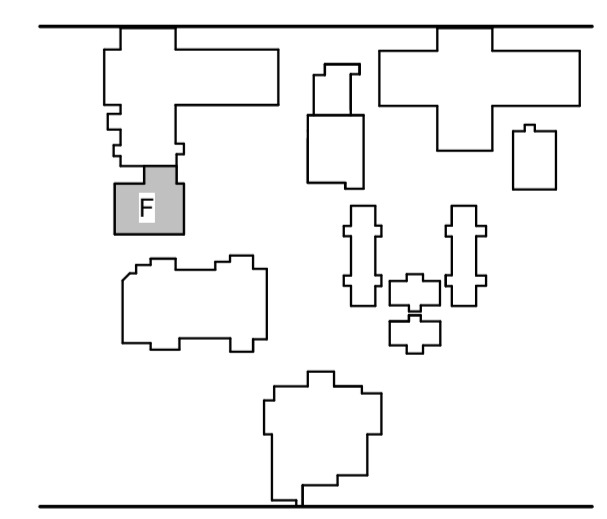

REVISIONS:

| No. | Description | Date |
|-----|-------------|------|
| | | |
| | | |
| | | |

ENLARGED PLAN
AND ELEVATIONS
- MS

Project Number 22087
Dated July 3, 2024

A-402.4

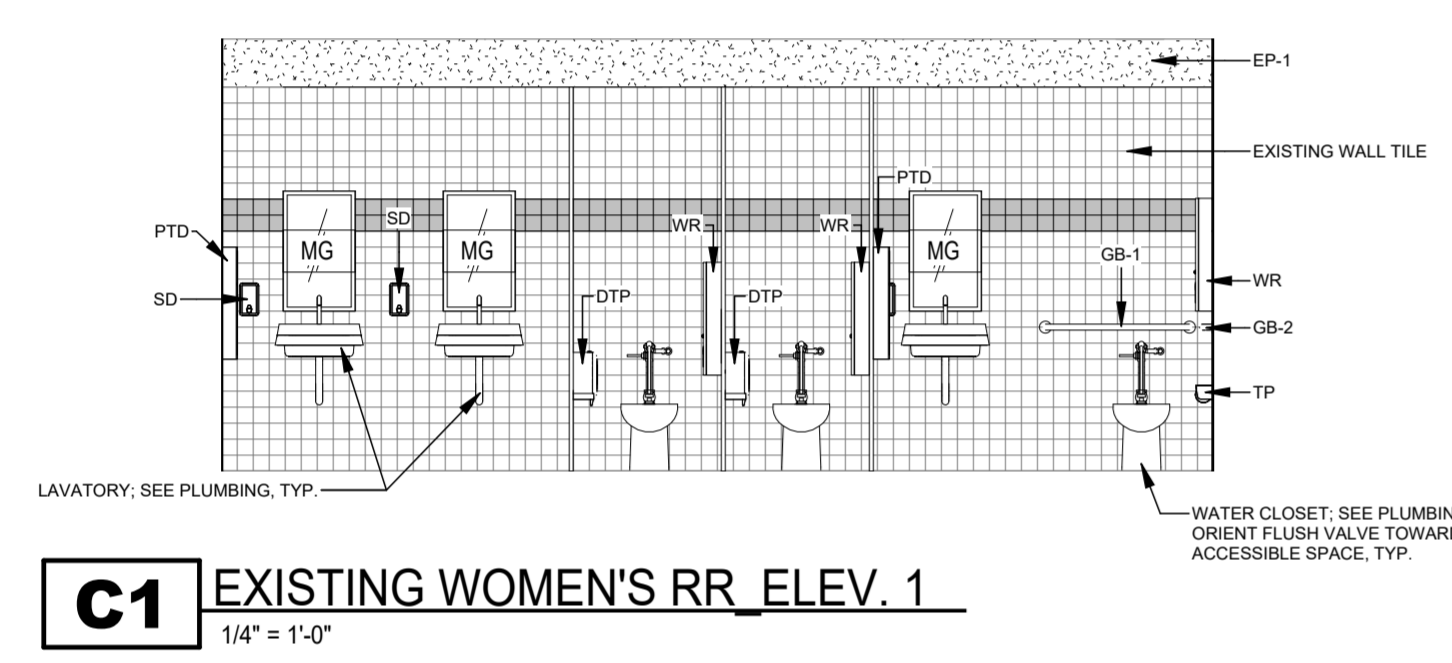

C1 EXISTING WOMEN'S RR_ELEV. 1
1/4" = 1'-0"

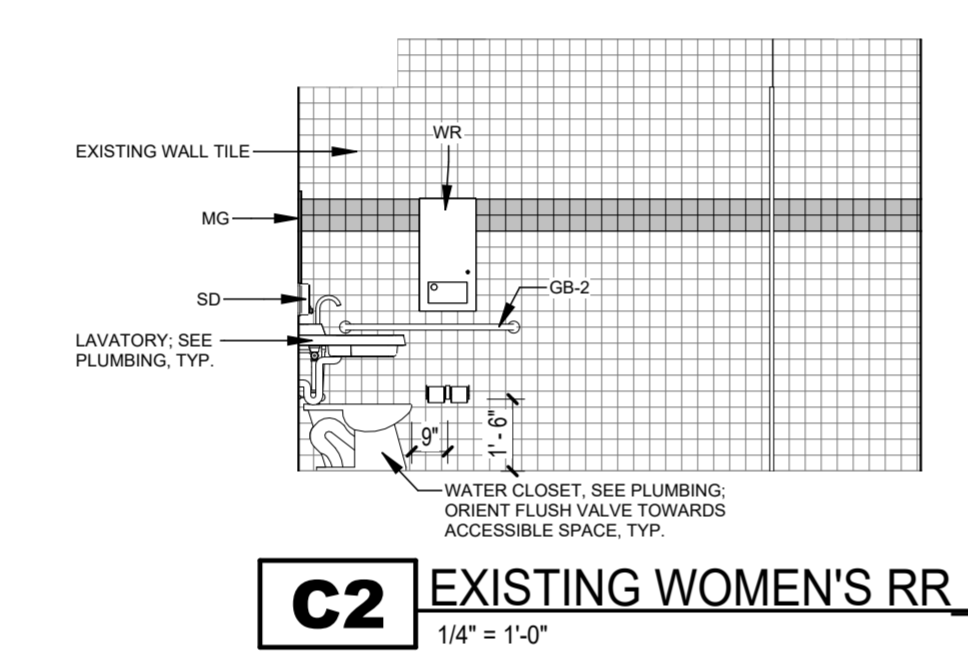

C2 EXISTING WOMEN'S RR_ELEV. 2
1/4" = 1'-0"

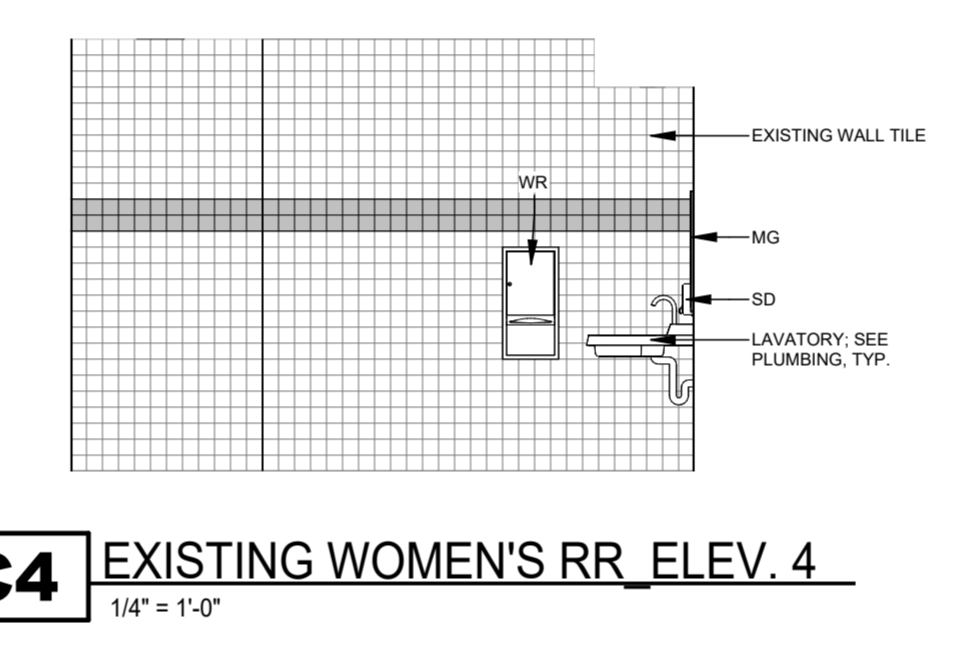

C4 EXISTING WOMEN'S RR_ELEV. 4
1/4" = 1'-0"

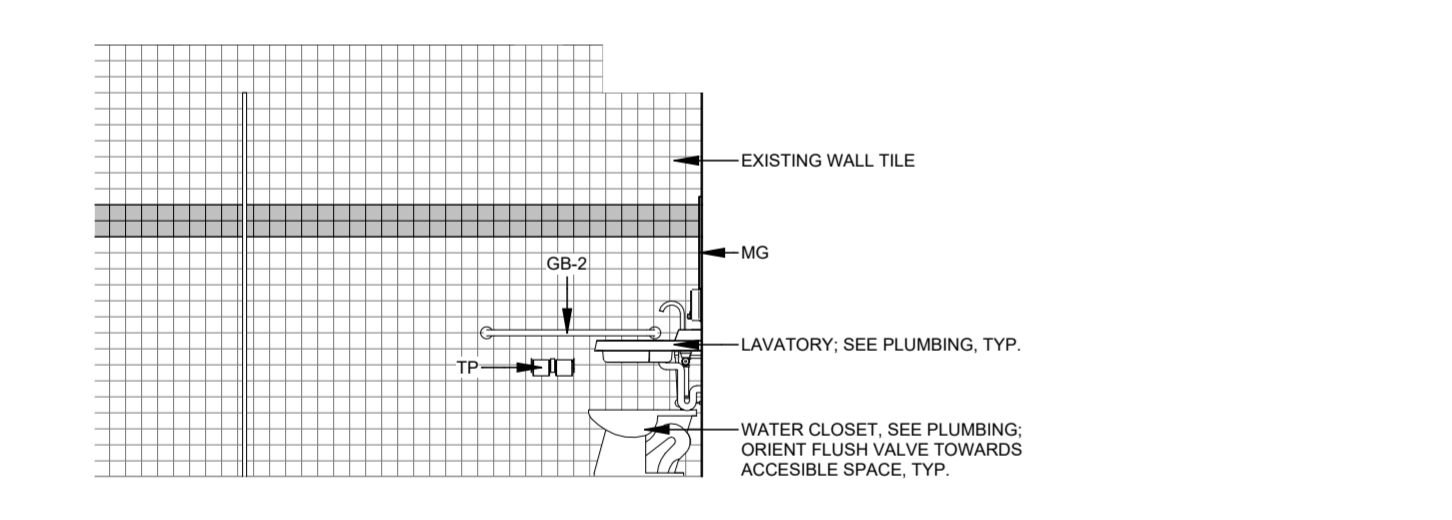

B1 EXISTING MEN'S RR_ELEV. 1
1/4" = 1'-0"

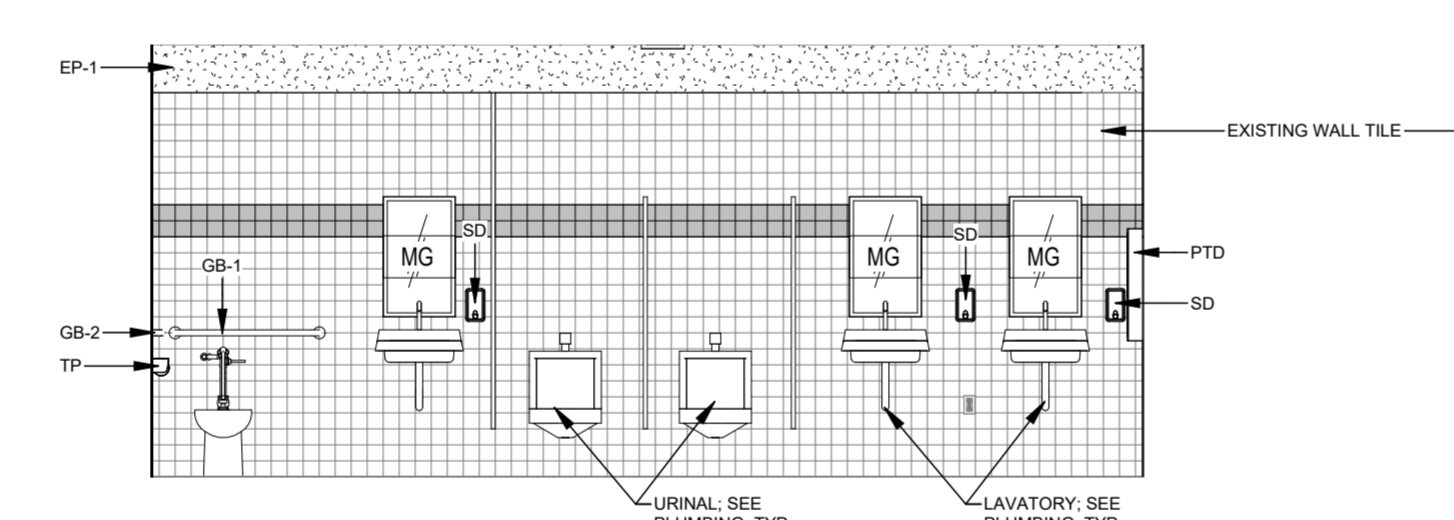

B2 EXISTING MEN'S RR_ELEV. 2
1/4" = 1'-0"

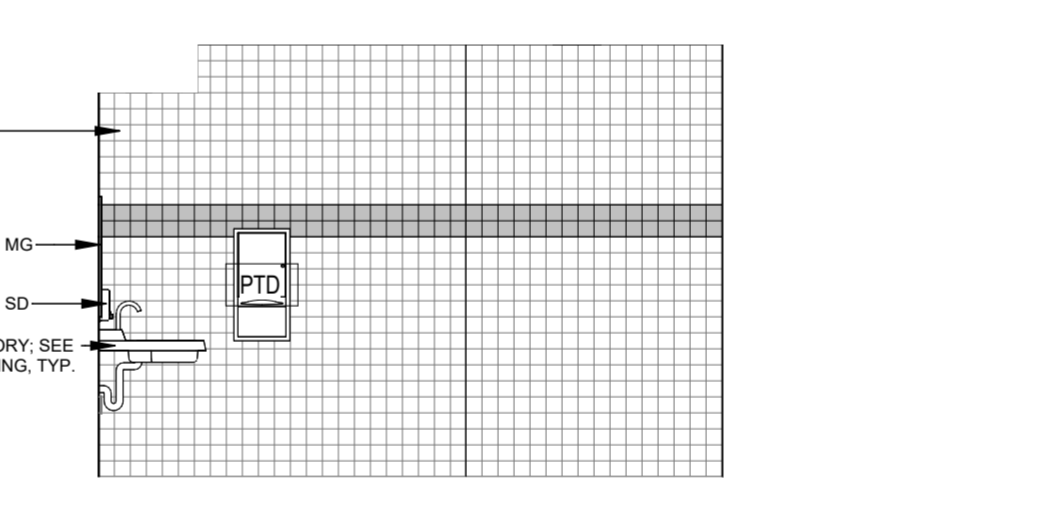

B3 EXISTING MEN'S RR_ELEV. 3
1/4" = 1'-0"

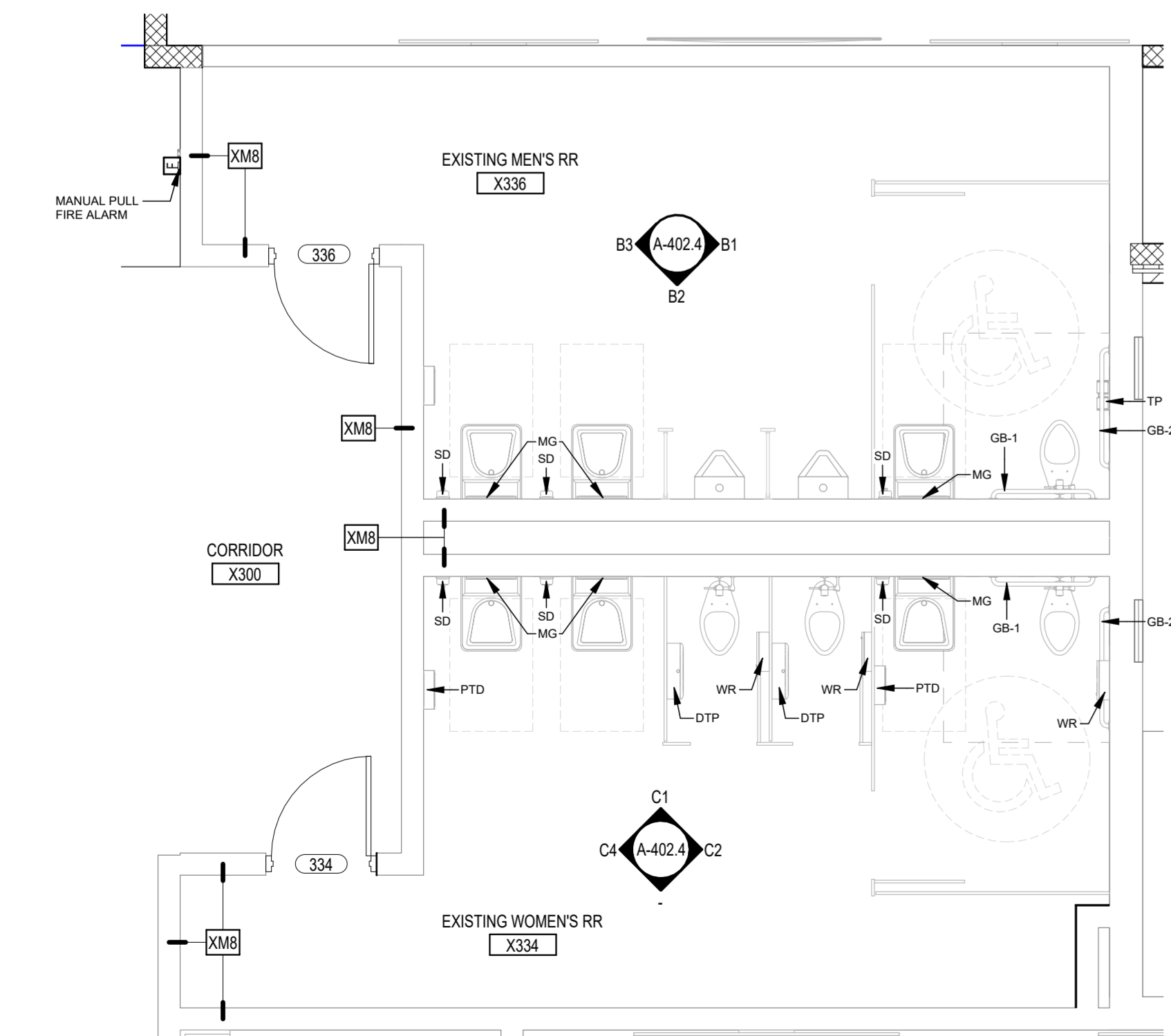

A1 ENLARGED PLAN_EXISTING RESTROOMS
1/4" = 1'-0"

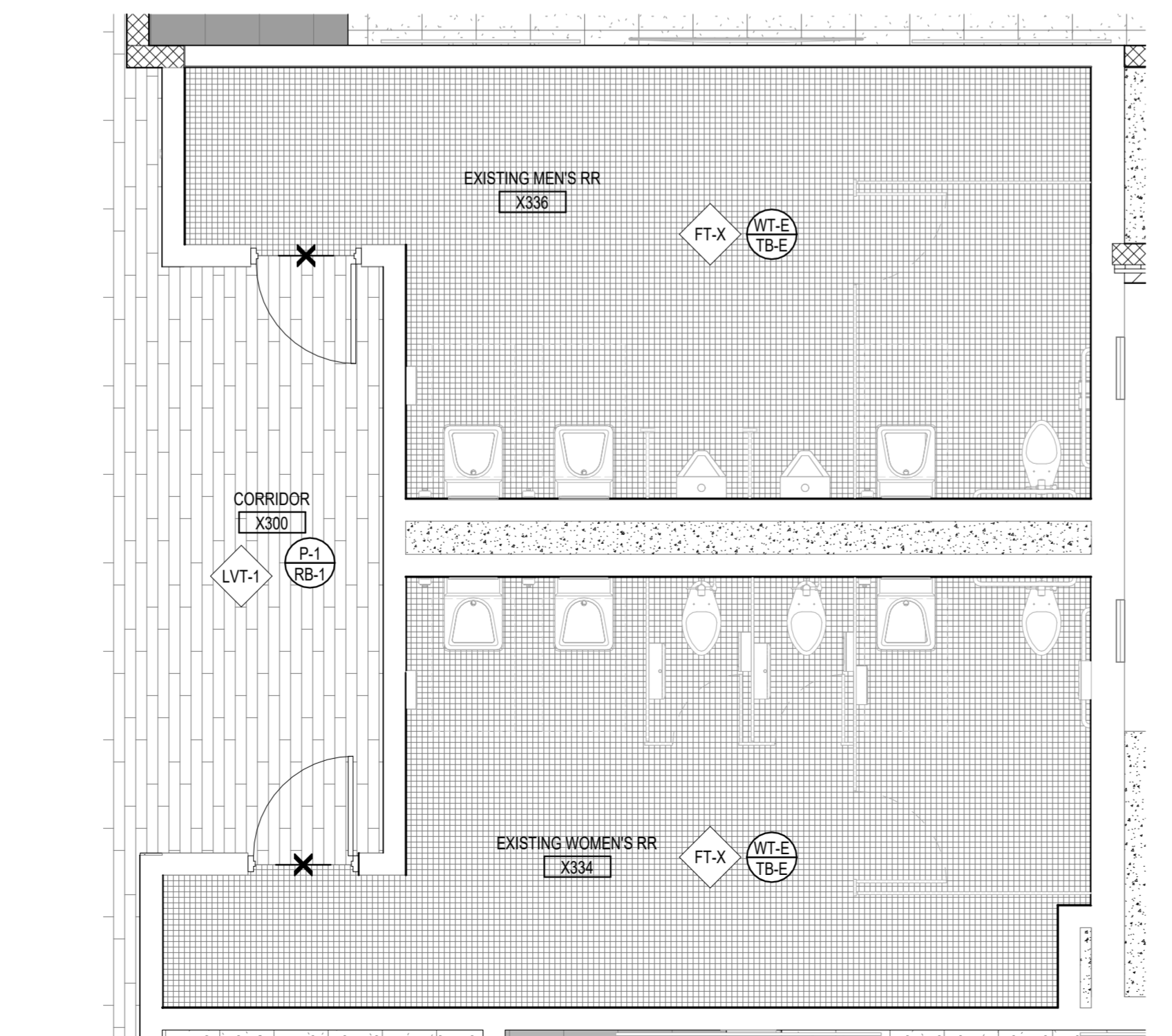

A2 ENLARGED FINISH PLAN_EXISTING RESTROOMS
1/4" = 1'-0"

DEDUCTIVE ALTERNATE #1

ACCESSORY SCHEDULE

| ID | DESCRIPTION | MANUF | MODEL | COMMENTS |
|-------------|--|-------------------------|-----------------------------|----------|
| CCM | COMMERCIAL COPY MACHINE | <varies> | <varies> | |
| FP | INTERACTIVE FLAT PANEL | Commercial Copy Machine | <varies> | <varies> |
| GB-1 | 36" LONG GRAB BAR (BEHIND WC) | BOBRICK | B-5806.99X36 | |
| GB-2 | 42" LONG GRAB BAR (TO THE SIDE OF WC) | BOBRICK | B-5806.99X42 | |
| MG | MIRROR - SEE ELEVATIONS FOR EXTENTS / TYPE | | | |
| MH | Utility Shelf w/2 Hooks 3 Holders & 1 Drying Rod - 30" W | Bradley Corporation | 9983 | |
| PTD | PAPER TOWEL DISPENSER W/ WASTE RECEPTACLE | BOBRICK | B-3944 | |
| RFEC | Wall Mounted Fire Extinguisher Cabinet | Nystrom | 7007 | |
| ROOF LADDER | Vertical wall ladder for rooftop access or roof hatch access | Precision Ladders, LLC | Fixed Aluminum Wall Ladders | |
| SD | WALL MOUNTED SOAP DISPENSER - SURFACE MOUNTED | BOBRICK | B-2112 | |
| SS | Bobrick B-5181 Reversible Folding Shower Seat | Bobrick | B-5181 | |
| TP | TOILET TISSUE DISPENSER - DUAL ROLL | BOBRICK | B-2892 | |

GENERAL NOTES ENLARGED PLANS

- ALL CONTRACTORS MUST FIELD VERIFY ALL EXISTING CONDITIONS PRIOR TO PERFORMING NEW WORK.
- THE CONTRACTOR SHALL PROVIDE 20 GA SHEET METAL REINFORCING BEHIND WALL MOUNTED AND CEILING MOUNTED EQUIPMENT. COORDINATE WITH A/V, DATA, CASEWORK, FURNITURE, ELECTRICAL, AND INTERIOR ELEVATION DRAWINGS.
- INTERIOR DOORS TO BE LOCATED MIN 0" FROM ADJACENT STUD PARTITIONS AND 4" FROM ADJACENT MASONRY PARTITIONS, UNLESS DIMENSIONED OR NOTED OTHERWISE.
- CONTRACTOR SHALL COORDINATE WORK WITH MECHANICAL, ELECTRICAL, PLUMBING, AND ALL OTHER DISCIPLINES. REFER TO FINISH SCHEDULE(S) IN [A-600 SERIES SHEETS] FOR FINISHES.
- REFER TO SHEET A-011 FOR ADDITIONAL INFORMATION ON INTERIOR PARTITION TYPE ASSEMBLIES.
- PROVIDE 1/8" / 1' FT MIN SLOPE TOWARDS ALL FLOOR DRAINS, UNO.

GENERAL NOTES INTERIOR ELEVATIONS

- ALL CONTRACTORS MUST FIELD VERIFY ALL EXISTING CONDITIONS PRIOR TO PERFORMING NEW WORK.
- REFER TO SHEET A-001 FOR TOILET ACCESSORY ABBREVIATIONS AND FINISH MATERIAL ABBREVIATIONS.
- CONTRACTORS SHALL PROVIDE 20 GA STEEL SHEET METAL LOCKING BEHIND WALL MOUNTED AND CEILING MOUNTED ITEMS AS NEEDED. COORDINATE WITH A/V, DATA AND ELECTRICAL DRAWINGS.
- CONTRACTORS TO COORDINATE WITH MECHANICAL, ELECTRICAL, AND PLUMBING DRAWINGS, AS NEEDED.
- REFER TO SHEET A-001 & 6 FOR FINISH SCHEDULE.
- ALL GAPS BETWEEN CASEWORK AND WALLS TO RECEIVE INFILL PANELS TO MATCH ADJACENT CASEWORK.
- REFER TO PLUMBING FOR TOILET ACCESSORY SCHEDULE.

GENERAL NOTES FINISH PLAN

- ALL CONTRACTORS AND SUBCONTRACTORS MUST FIELD VERIFY ALL EXISTING CONDITIONS PRIOR TO PERFORMING NEW WORK.
- ALL GYPSUM WALLS TO BE PAINTED SHOULD BE PREPARED TO A LEVEL 4 FINISH WITH ONE PRIME COAT AND AT LEAST 2 PAINT COATS, OR AS REQUIRED BY THE MANUFACTURER.
- ALL WALL PAINT TO BE SATIN FINISH UNO.
- ALL PAINT ON METAL DOORS AND DOOR FRAMES TO MATCH SURROUNDING WALL COLOR. PAINT SEMI-GLOSS SHEEN UNO.
- ALL CEILING PAINT TO BE FLAT FINISH.
- REFER TO REFLECTED CEILING PLANS FOR CEILING FINISH INFORMATION.
- ALL SMALL VOIDS BETWEEN WALLS OR PARTITIONS AND ADJACENT CASEWORK, SHELVE, DOOR FRAMES, BUILT-IN OR SURFACE MOUNTED EQUIPMENT & FIXTURES, AND SIMILAR ITEMS TO RECEIVE JOINT SEALANT AS NECESSARY.
- ALL FINISHES INDICATED ON INTERIOR ELEVATIONS AND FINISH PLANS. REFER TO SHEET SERIES, A-113 & A-400's.
- FOR FINISH SCHEDULE REFERENCE A600 SHEETS.
- INSTALL FLOORING PRIOR TO CASEWORK INSTALLATION. ALL FLOORING SHOULD BE INSTALLED UNDER MILLWORK UNO.
- ALL FLOORING TRANSITIONS TO OCCUR AT THE CENTERLINE OF THE DOOR THRESHOLD UNO.
- ADD TRANSITION STRIP BETWEEN FLOORING MATERIALS WITH GREATER THAN 1/4" HEIGHT DIFFERENCE.
- TRANSITIONS FROM TILE OR EPOXY TO OTHER MATERIALS TO RECEIVE A METAL SCHLITZER STRIP.
- ALL EXPOSED CONCRETE TO BE SEALED.
- ALL EXPOSED CMU TO BE PRIMED AND PAINTED UNO.
- ANY DISCREPANCIES, OMISSIONS, AMBIGUITIES, OR CONFLICTS ON THE PLANS SHALL BE BROUGHT TO THE ATTENTION OF THE ARCHITECT BEFORE PROCEEDING WITH ANY WORK IN QUESTION.
- CONTRACTOR SHALL BE RESPONSIBLE FOR ALL DIMENSIONS AND APPROPRIATE QUANTITY OF MATERIALS.



DAG Architects AR0009694
1223 Airport Road Destin, FL 32541
850.837.8152
www.DAGarchitects.com

100%
CONSTRUCTION
DOCUMENTS



JACKSON COUNTY SCHOOL DISTRICT
GRAND RIDGE PRE-K-8
PHASE 3
6925 Florida St
Grand Ridge, FL 32442

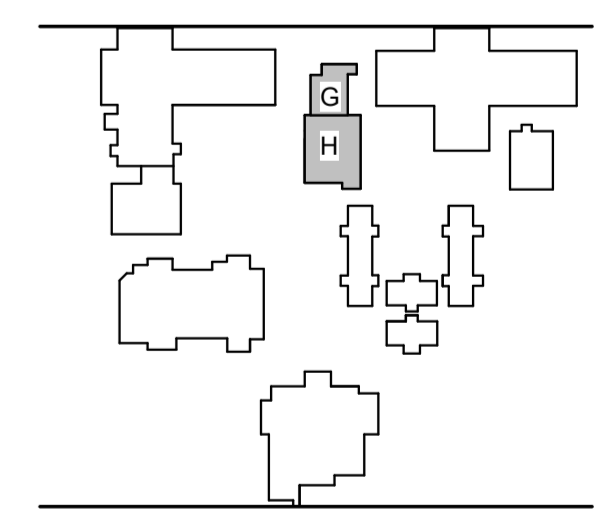

REVISIONS:

| No. | Description | Date |
|-----|-------------|------|
| | | |
| | | |
| | | |
| | | |
| | | |
| | | |
| | | |
| | | |
| | | |
| | | |

ENLARGED PLANS
AND ELEVATIONS

PROJECT NUMBER 22087
DATED July 3, 2024

A-402.5

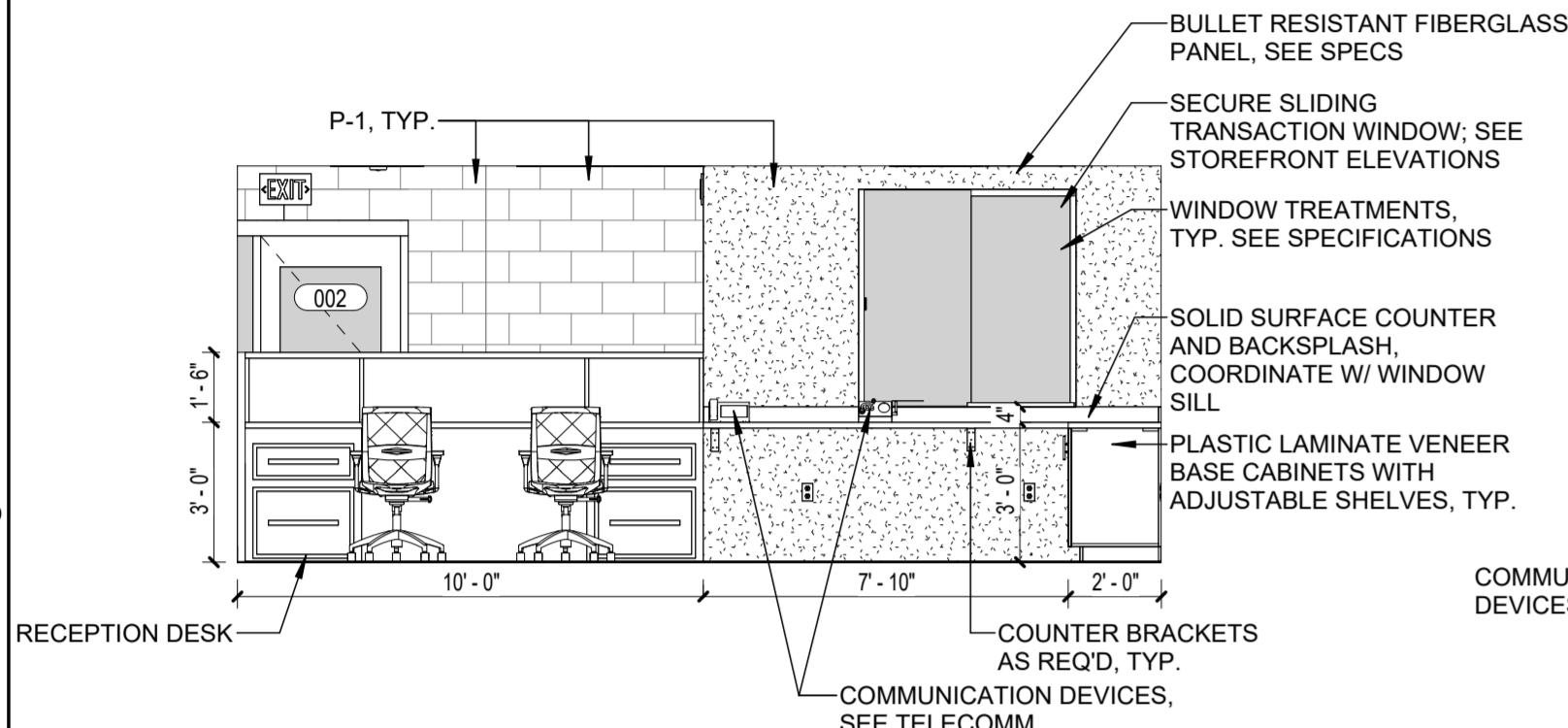

D1 INTERIOR ELEVATION - SECRETARY
1/4" = 1'-0"

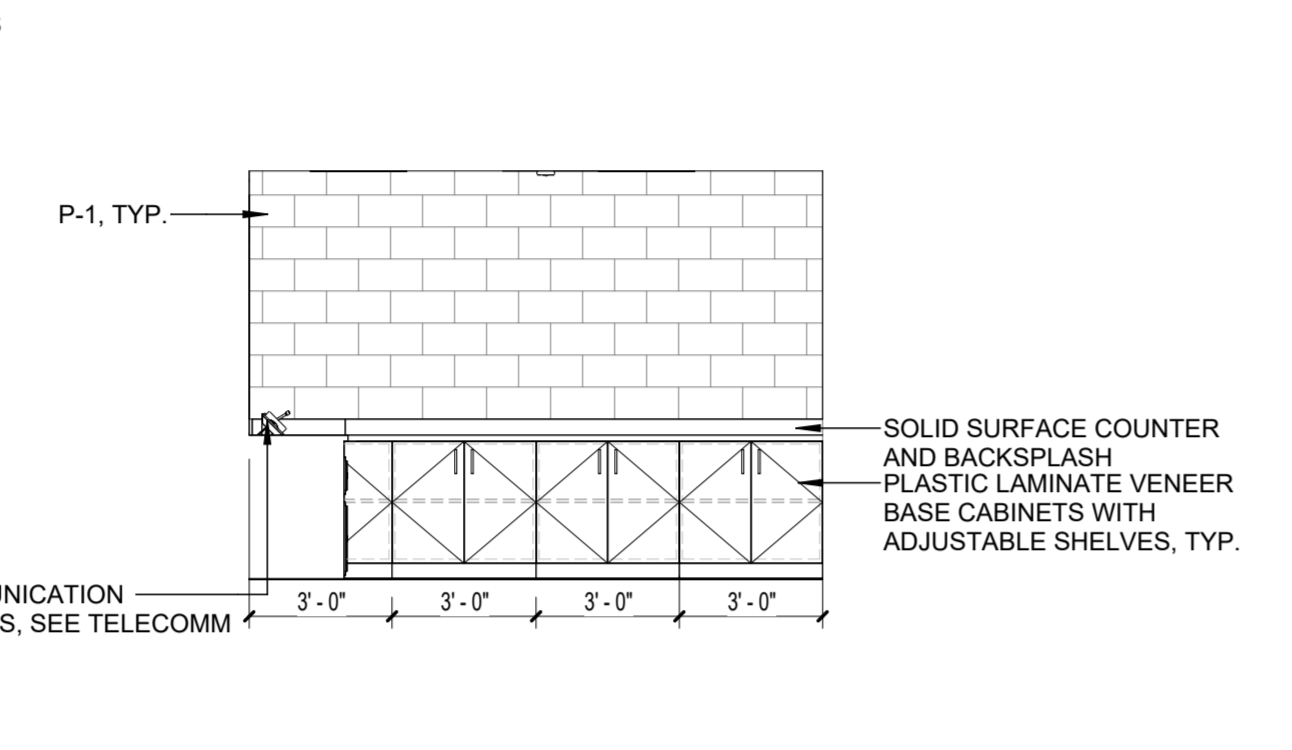

D2 INTERIOR ELEVATION - SECRETARY
1/4" = 1'-0"

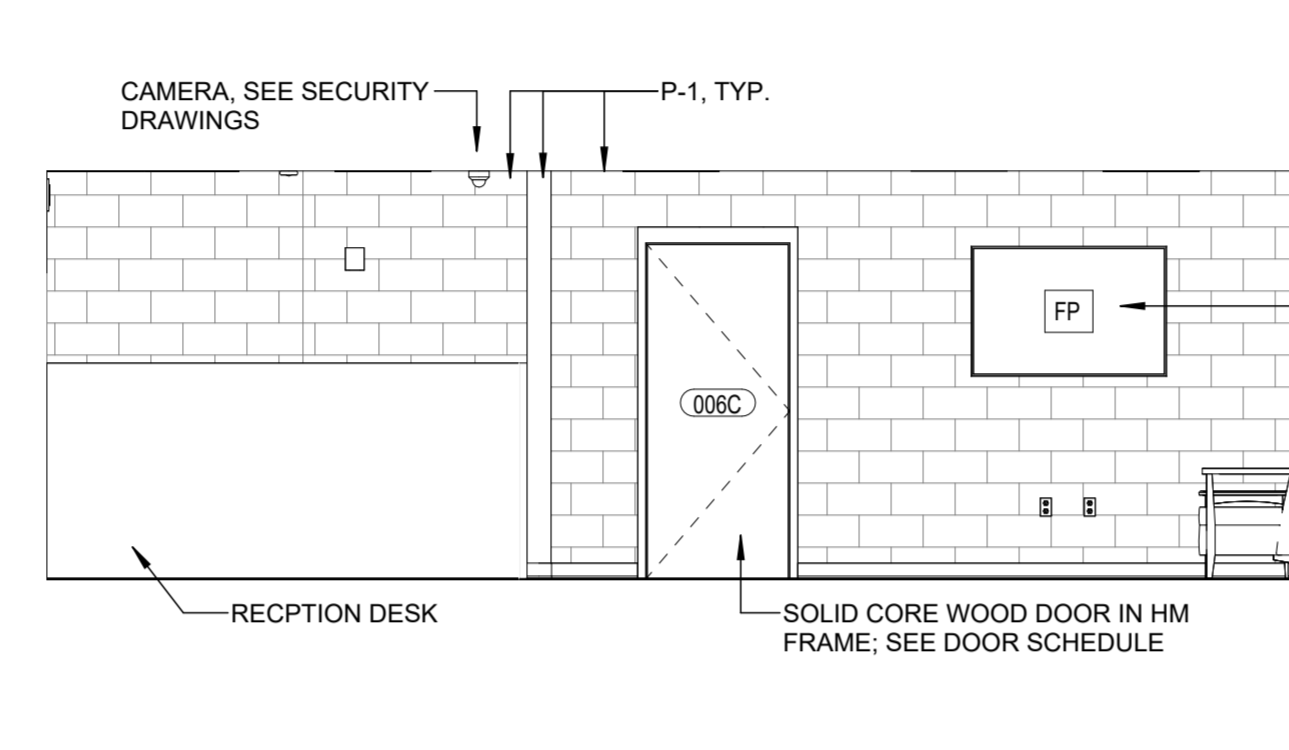

D3 INTERIOR ELEVATION - SECRETARY
1/4" = 1'-0"

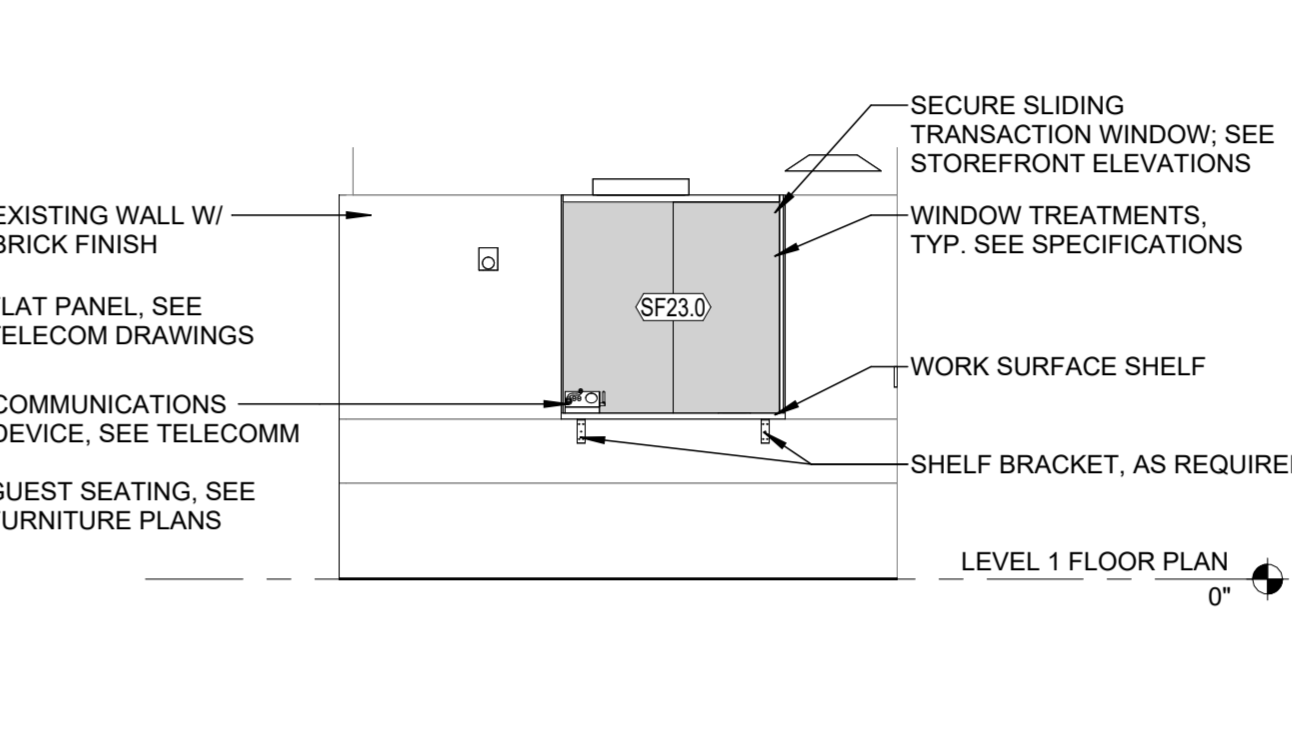

D4 INTERIOR ELEVATION - CONTROL LOBBY
1/4" = 1'-0"

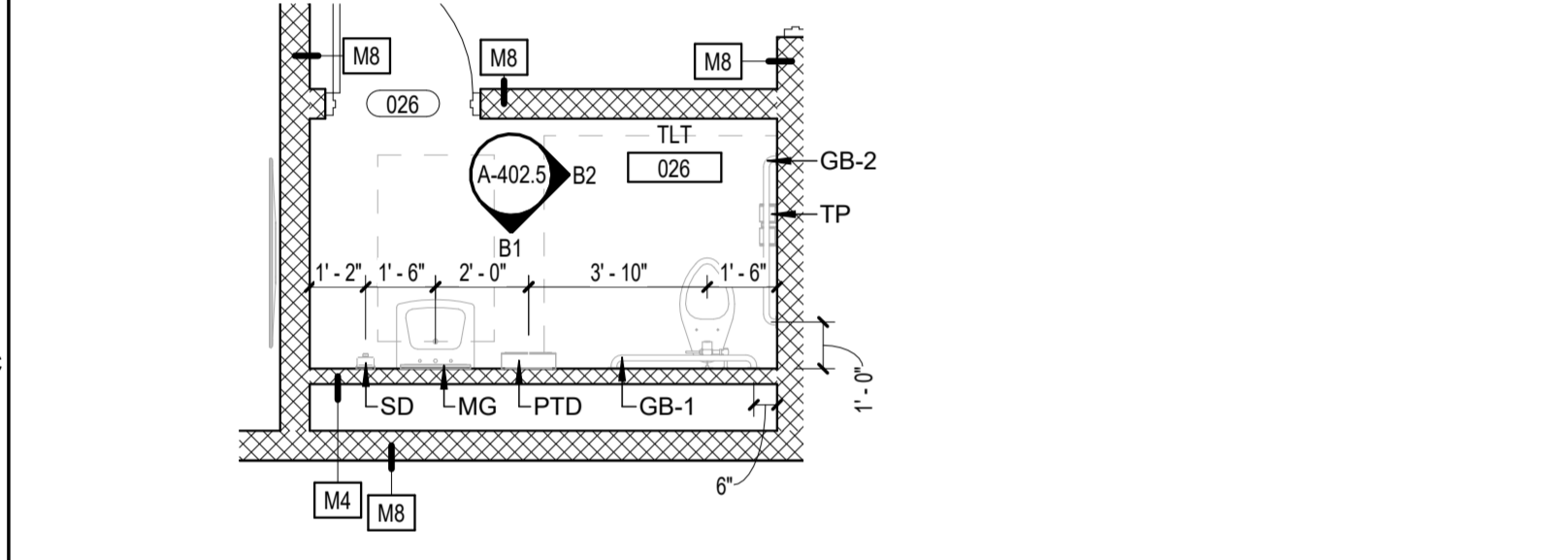

C1 ENLARGED ANNOTATION PLAN - ADMIN RESTROOM 026
1/4" = 1'-0"

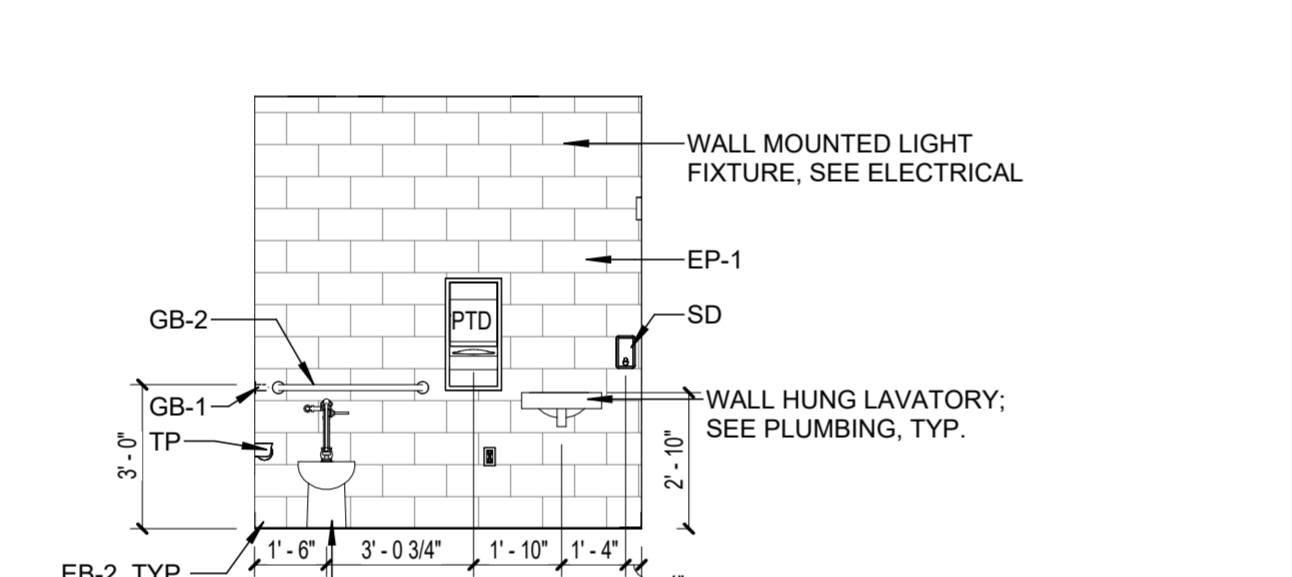

C2 INTERIOR ELEVATION - ADMIN RESTROOM 026
1/4" = 1'-0"

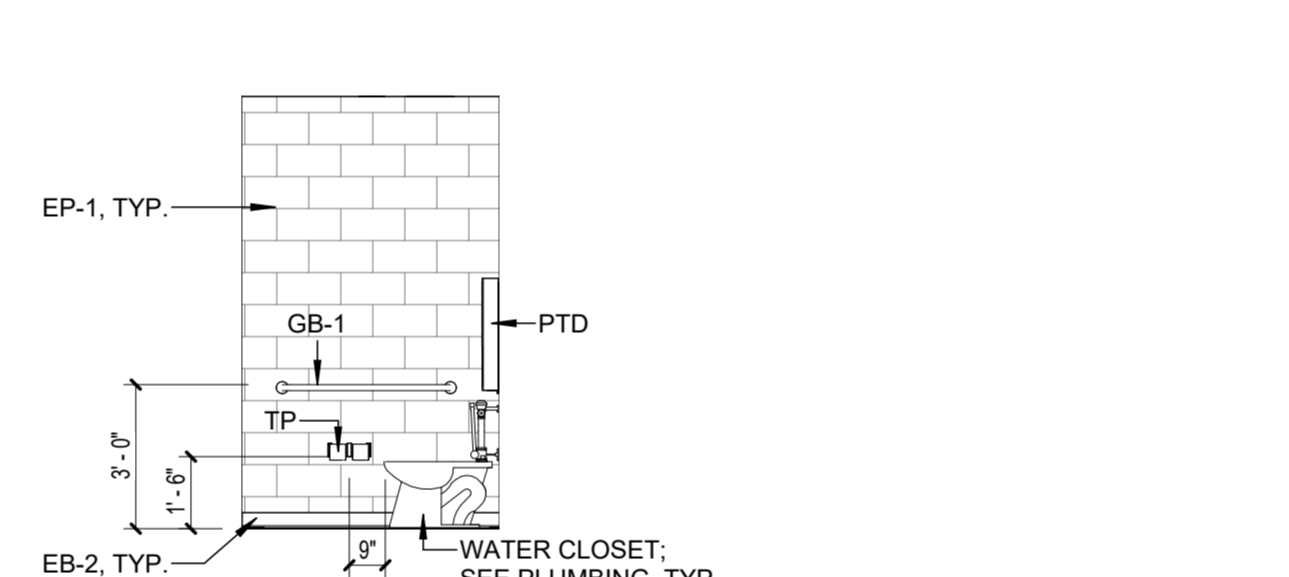

C3 INTERIOR ELEVATION - ADMIN RESTROOM 026
1/4" = 1'-0"

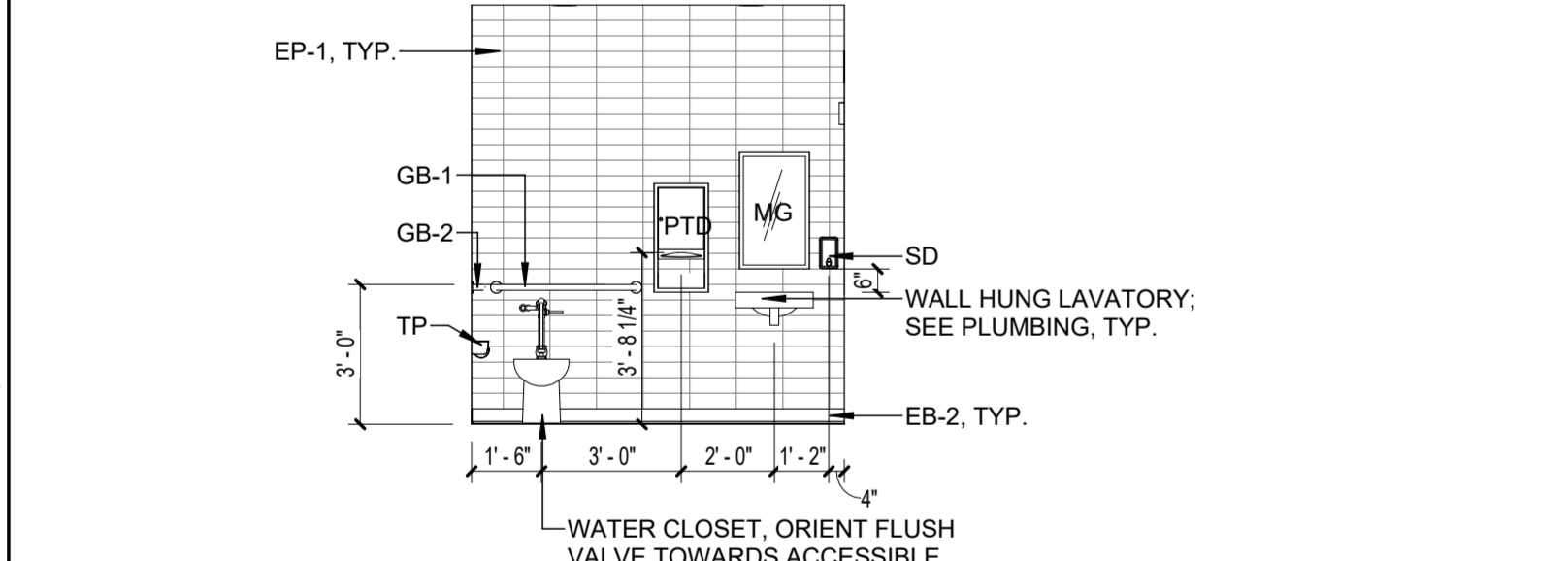

B1 INTERIOR ELEVATION - ADMIN RESTROOM 014/015
1/4" = 1'-0"

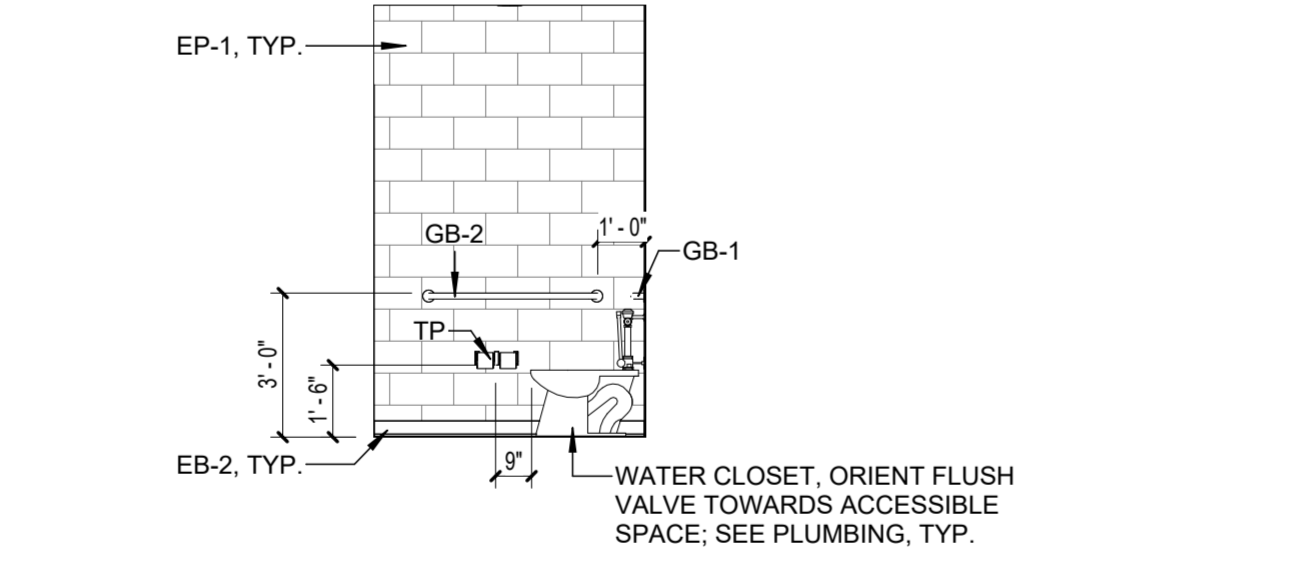

B2 INTERIOR ELEVATION - ADMIN RESTROOM 014/015
1/4" = 1'-0"

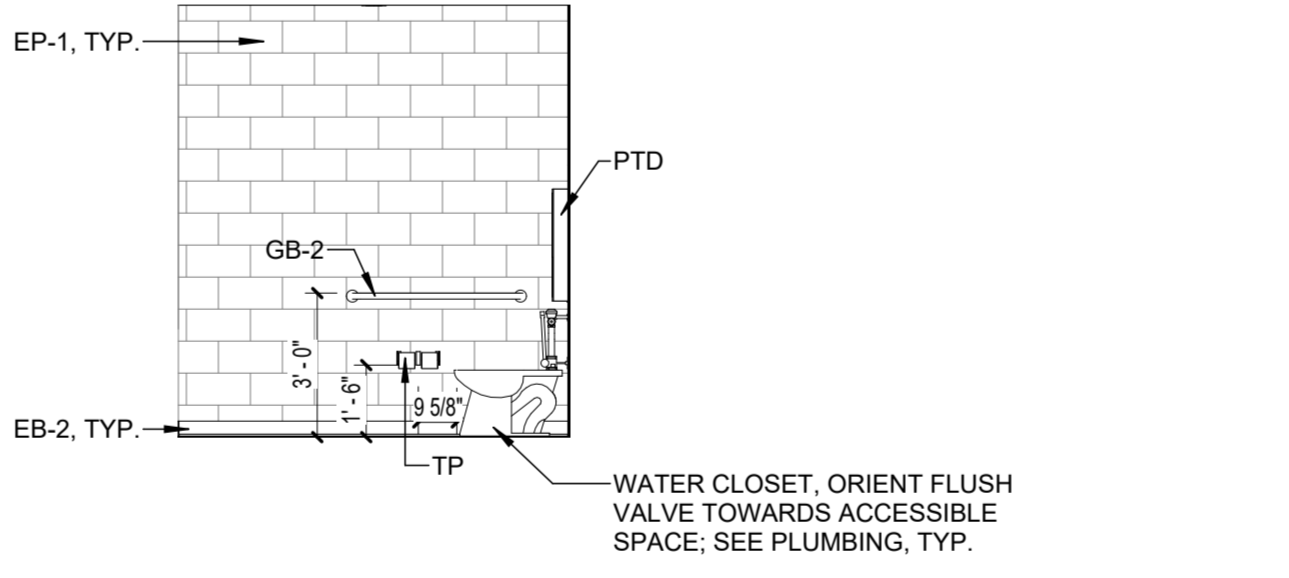

B3 INTERIOR ELEVATION - ADMIN RESTROOM 013
1/4" = 1'-0"

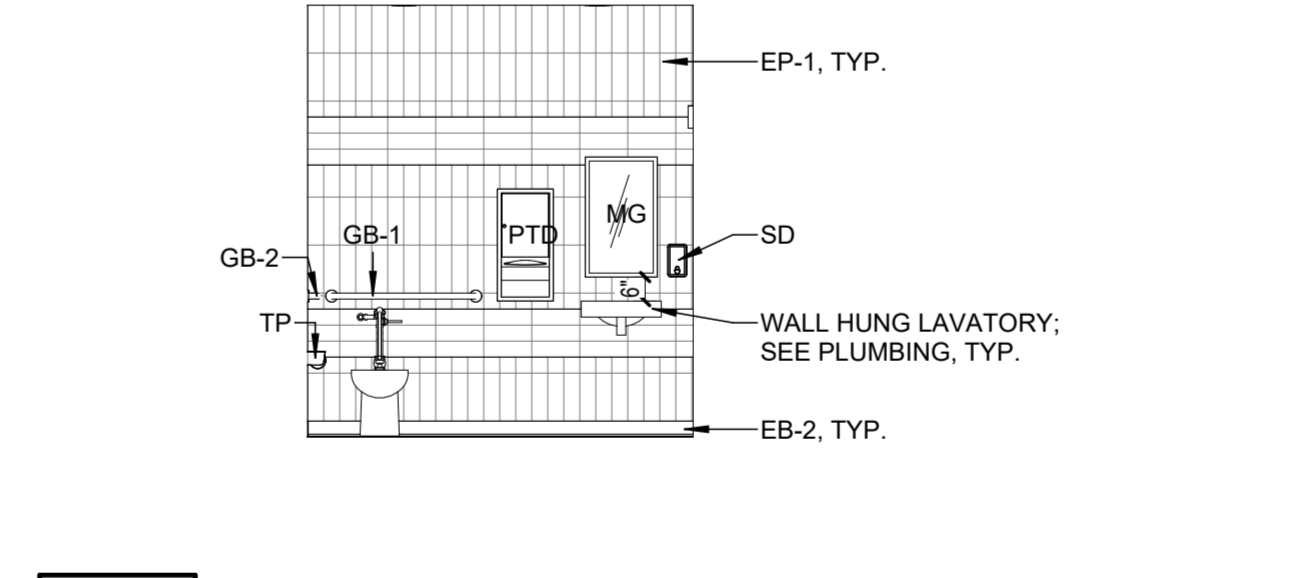

B4 INTERIOR ELEVATION - ADMIN RESTROOM 013
1/4" = 1'-0"

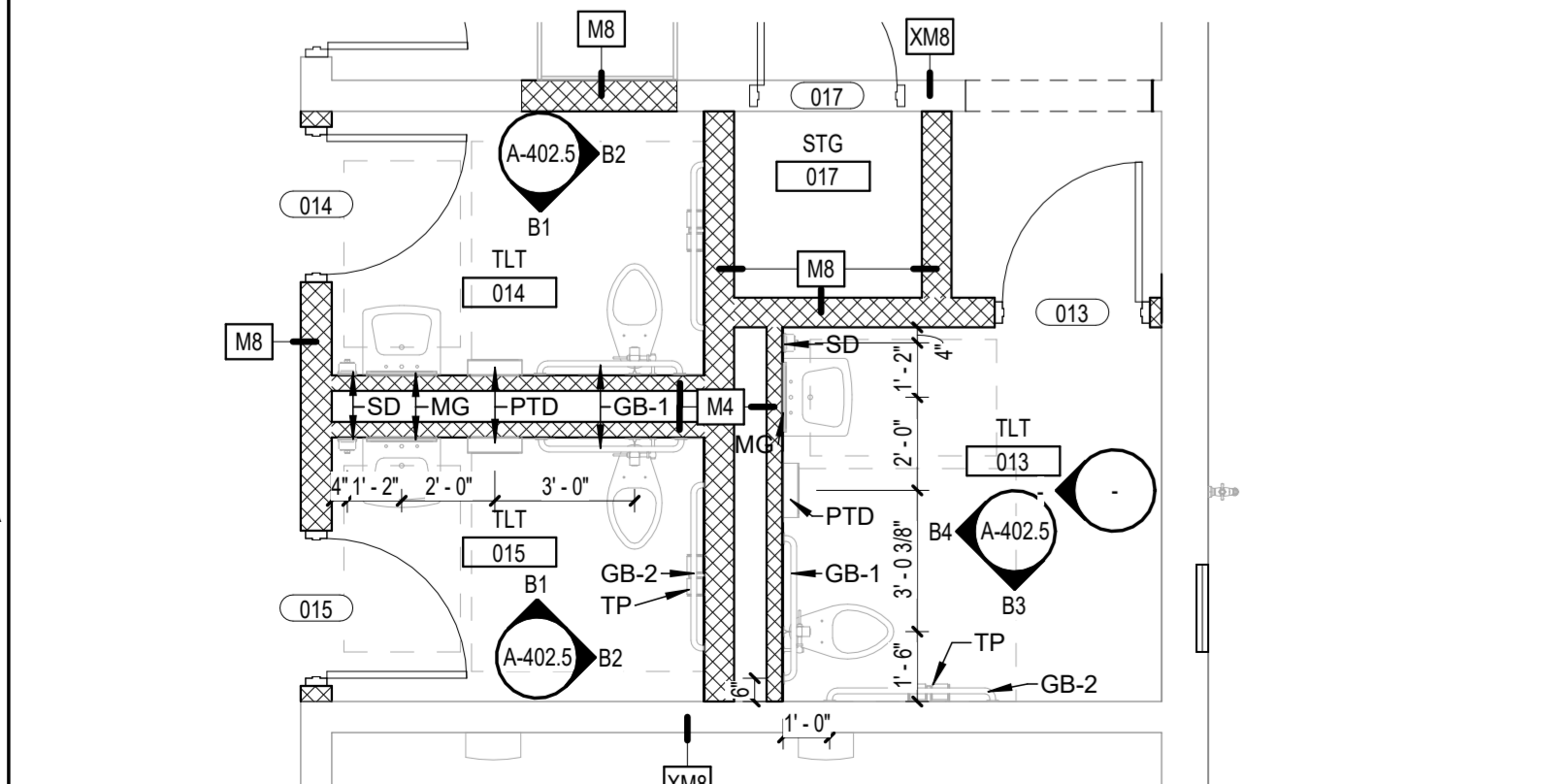

A1 ENLARGED ANNOTATION PLAN - ADMIN RESTROOMS 013/014/015
1/4" = 1'-0"

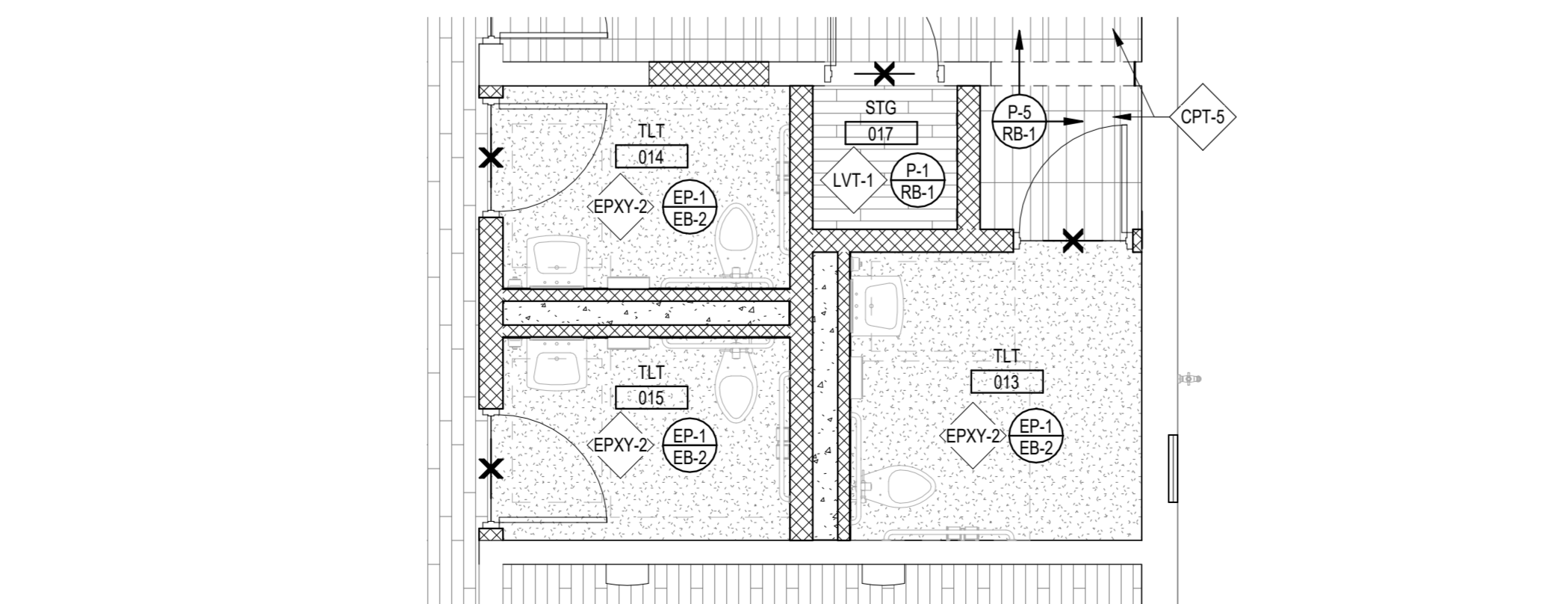

A2 ENLARGED FINISH PLAN - ADMIN RESTROOMS 513/514/515
1/4" = 1'-0"

FINISH LEGEND

- WALL AND BASE FINISH
- WALL FINISH
- FLOOR FINISH
- CEILING / FLOOR FINISH
- CHANGE IN SPECIFIED FINISH- PROVIDE TRANSITION STRIP AS REQUIRED
- DIRECTION OF SPECIFIED FINISH
- SC
- EPXY-1
- EPXY-2
- LVT-1
- LVT-2
- LVT-3
- WCPT-1
- CPT-4
- CPT-5
- CPT-6

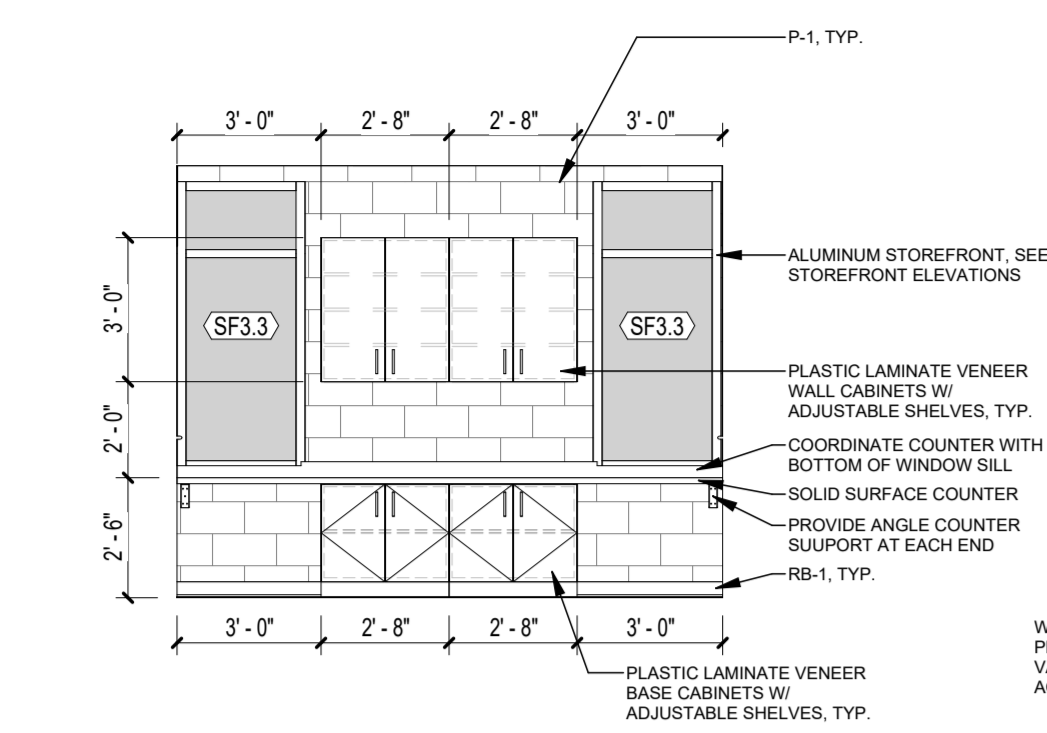

D1 TEACHER PLANNING TYP. 1
1/4" = 1'-0"

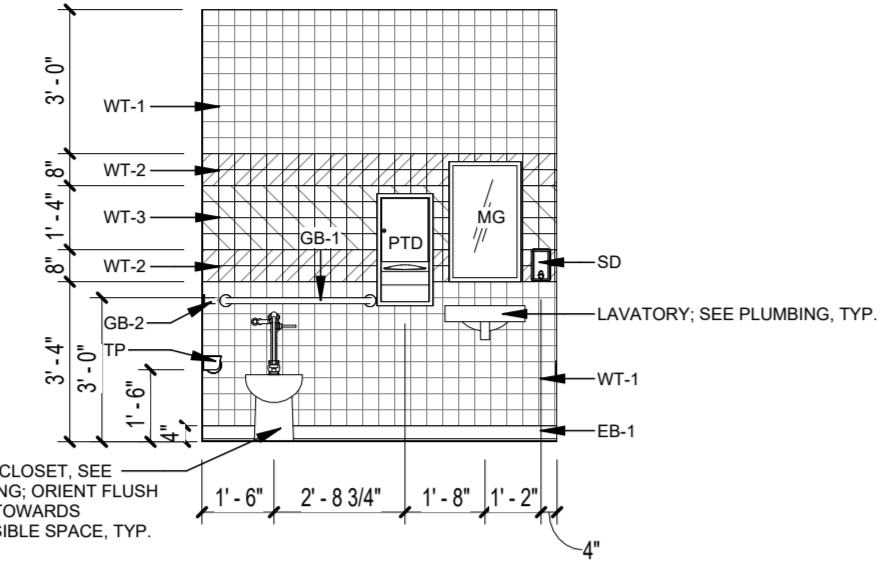

D2 RESTROOM TYPE 1 ELEV. 1
1/4" = 1'-0"

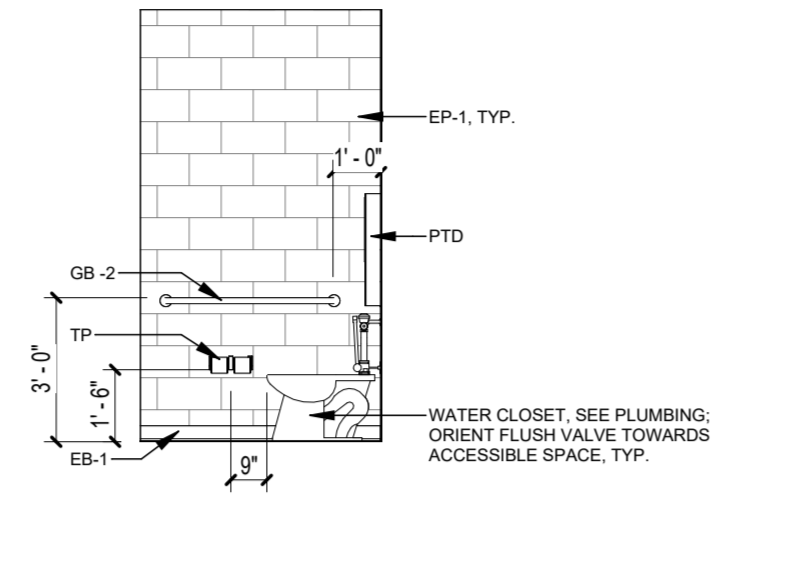

GENERAL NOTES ENLARGED PLANS

1. ALL CONTRACTORS MUST FIELD VERIFY ALL EXISTING CONDITIONS PRIOR TO PERFORMING NEW WORK.
2. THE CONTRACTOR SHALL PROVIDE REINFORCING (TYPE TBD) BEHIND WALL MOUNTED AND CEILING MOUNTED EQUIPMENT. COORDINATE WITH A / V, DATA, CASEWORK, FURNITURE, ELECTRICAL, AND INTERIOR ELEVATION DRAWINGS.
3. INTERIOR DOORS TO BE LOCATED MIN 6" FROM ADJACENT STUD PARTITIONS AND 6" FROM ADJACENT MASONRY PARTITIONS, UNLESS DIMENSIONED OR NOTED OTHERWISE.
4. CONTRACTOR SHALL COORDINATE WORK WITH MECHANICAL, ELECTRICAL, PLUMBING, AND ALL OTHER DISCIPLINES.
5. REFER TO FINISH SCHEDULE(S) IN (A-600 SERIES SHEETS) FOR FINISHES.
6. REFER TO A-500 SERIES SHEETS FOR ADDITIONAL INFORMATION ON INTERIOR PARTITION TYPE ASSEMBLIES.
7. PROVIDE 1/8" / FT MIN SLOPE TOWARDS ALL FLOOR DRAINS, UNO.

GENERAL NOTES INTERIOR ELEVATIONS

1. ALL CONTRACTORS MUST FIELD VERIFY ALL EXISTING CONDITIONS PRIOR TO PERFORMING NEW WORK.
2. REFER TO SHEET A-001 FOR TOILET ACCESSORY ABBREVIATIONS AND FINISH MATERIAL ABBREVIATIONS.
3. CONTRACTORS SHALL PROVIDE 20 GA. GALVANIZED STEEL SHEET METAL BLOCKING BEHIND WALL MOUNTED AND CEILING MOUNTED ITEMS AS NEEDED. COORDINATE WITH AV, DATA, AND ELECTRICAL DRAWINGS.
4. CONTRACTOR TO COORDINATE WITH MECHANICAL, ELECTRICAL, PLUMBING DRAWINGS, AS NEEDED.
5. REFER TO FINISH SCHEDULE ON A601.5 FOR FINISHES.
6. REFER TO SHEET A002 FOR STANDARD MOUNTING HEIGHTS AND TOILET ACCESSORY LEGEND.
7. ALL GAPS BETWEEN CASEWORK AND WALLS TO RECEIVE INFILL PANELS TO MATCH ADJACENT CASEWORK.
8. REFER TO PLUMBING FOR TOILET ACCESSORY SCHEDULE.

GENERAL NOTES FINISH PLAN

1. ALL CONTRACTORS AND SUBCONTRACTORS MUST FIELD VERIFY ALL EXISTING CONDITIONS PRIOR TO PERFORMING NEW WORK.
2. ANY DISCREPANCIES, OMISSIONS, AMBIGUITIES, OR CONFLICTS ON THE PLANS SHALL BE BROUGHT TO THE ATTENTION OF THE ARCHITECT BEFORE PROCEEDING WITH ANY WORK IN QUESTION. CONTRACTOR SHALL BE RESPONSIBLE FOR ALL DIMENSIONS AND APPROPRIATE QUANTITY OF MATERIALS.
3. ALL GYPSUM WALLS TO BE PAINTED SHOULD BE PREPARED TO A LEVEL 4 FINISH WITH ONE PRIME COAT AND AT LEAST 2 PAINT COATS, OR AS REQUIRED BY THE MANUFACTURER.
4. ALL WALL PAINT TO BE SATIN FINISH UNO.
5. ALL WALL PAINT ON METAL DOORS AND DOOR FRAMES TO MATCH SURROUNDING WALL COLOR. PAINT SEMI-GLOSS SHEEN UNO.
6. ALL CEILING PAINT TO BE FLAT FINISH.
7. REFER TO REFLECTED CEILING PLANS FOR CEILING FINISH INFORMATION.
8. ALL SMALL VOIDS BETWEEN WALLS OR PARTITIONS AND ADJACENT CASEWORK, SHELVING, DOOR FRAMES, BUILT-IN OR SURFACE MOUNTED EQUIPMENT & FIXTURES, AND SIMILAR ITEMS TO RECEIVE JOINT SEALANT AS NECESSARY.
9. ALL FINISHES INDICATED ON INTERIOR ELEVATIONS AND FINISH PLANS. REFER TO SHEET SERIES, A130 & A400's.
10. FOR FINISH SCHEDULE REFERENCE ADD SHEETS.
11. INSTALL FLOORING PRIOR TO CASEWORK INSTALLATION. ALL FLOORING SHOULD BE INSTALLED UNDER MILLWORK UNO.
12. ALL FLOORING TRANSITIONS TO OCCUR AT THE CENTERLINE OF THE DOOR THRESHOLD UNO.
13. ADD TRANSITION STRIP BETWEEN FLOORING MATERIALS WITH GREATER THAN 1/4" HEIGHT DIFFERENCE.
14. TRANSITIONS FROM TILE OR EPOXY TO OTHER MATERIALS TO RECEIVE A METAL SCHLUTER STRIP.
15. ALL EXPOSED CONCRETE TO BE SEALED.
16. ALL EXPOSED CMU TO BE PRIMED AND PAINTED, UNO.
17. ALL EXPOSED CMU TO BE PRIMED AND PAINTED, UNO.

FINISH LEGEND

| | |
|--|---|
| | WALL AND BASE FINISH |
| | EXTENT OF FINISH |
| | WALL FINISH |
| | EXTENT OF FINISH |
| | FLOOR FINISH |
| | CEILING / FLOOR FINISH |
| | CHANGE IN SPECIFIED FINISH- PROVIDE TRANSITION STRIP AS REQUIRED |
| | DIRECTION OF SPECIFIED FINISH |
| | SEALED CONCRETE |
| | EPXY-1 |
| | LVT-1 |
| | LVT-2 |
| | WCPT-1 |
| | CPT-1 |
| | CPT-2 |
| | CPT-3 |
| | FT-X - EXISTING FLOOR TILE TO BE CLEANED AND REPAIRED AS REQUIRED |
| | WT-X - EXISTING WALL TILE TO BE CLEANED AND REPAIRED AS REQUIRED |
| | TB-X - EXISTING TILE WALL BASE TO BE CLEANED AS REQUIRED |



DAG Architects, AAC000745
1223 Airport Road Destin, FL 32541
850.637.5152
www.DAGarchitects.com

PHASE 3 - 100%
CONSTRUCTION
DOCUMENTS

NOT FOR
CONSTRUCTION



JACKSON COUNTY SCHOOL DISTRICT
GRAND RIDGE PRE-K-8
PHASE 3
6925 FLORIDA ST
GRAND RIDGE, FL 32442

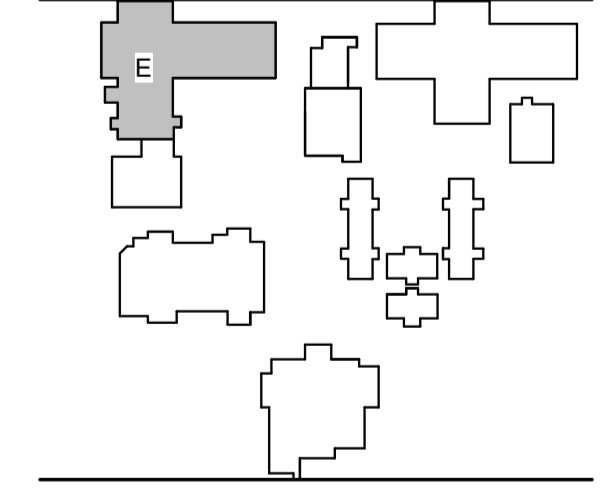

REVISIONS:

| No. | Description | Date |
|-----|-------------|------|
| | | |
| | | |
| | | |
| | | |

ENLARGED PLAN
AND ELEVATIONS
- MS

Project Number 22087
Dated July 3, 2024

A-404.4

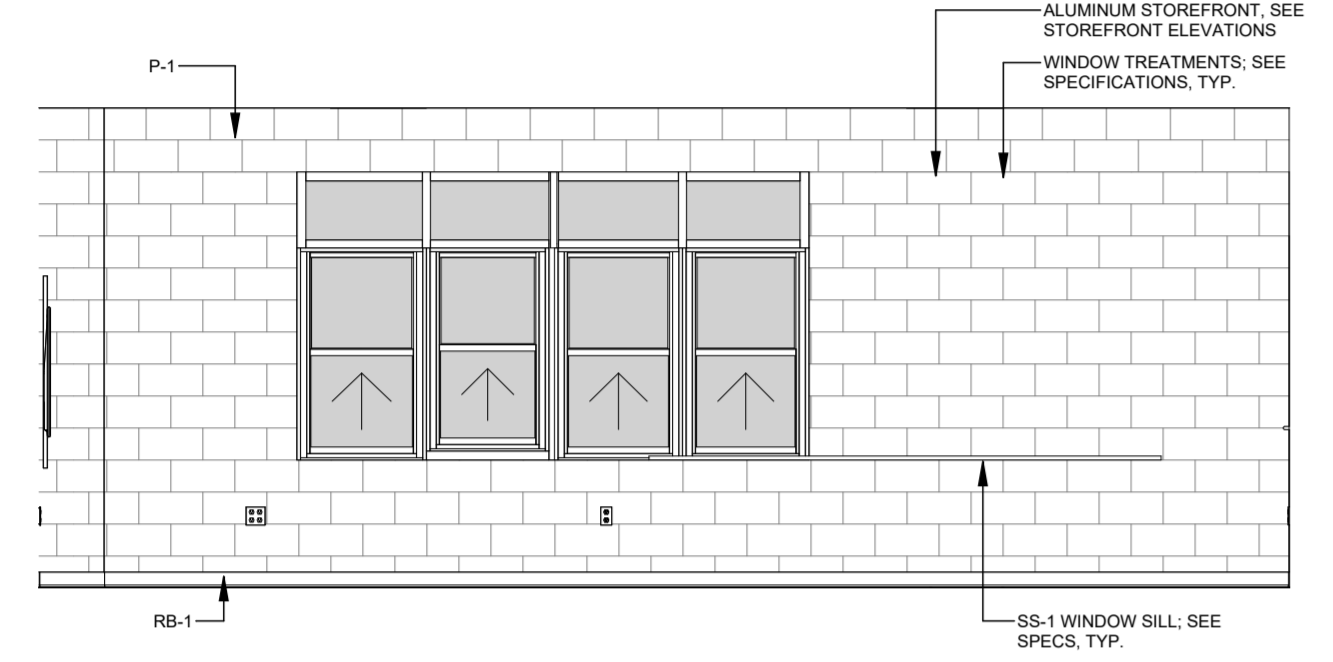

C1 CLASSROOM TYP. 3 ELEV. 4
1/4" = 1'-0"

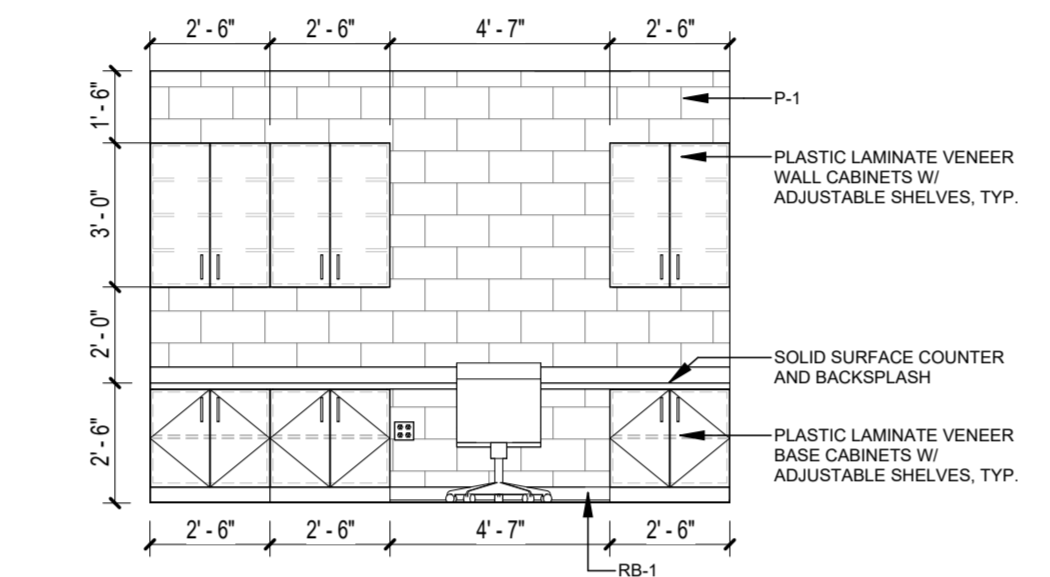

C2 TEACHER PLANNING TYP. 2
1/4" = 1'-0"

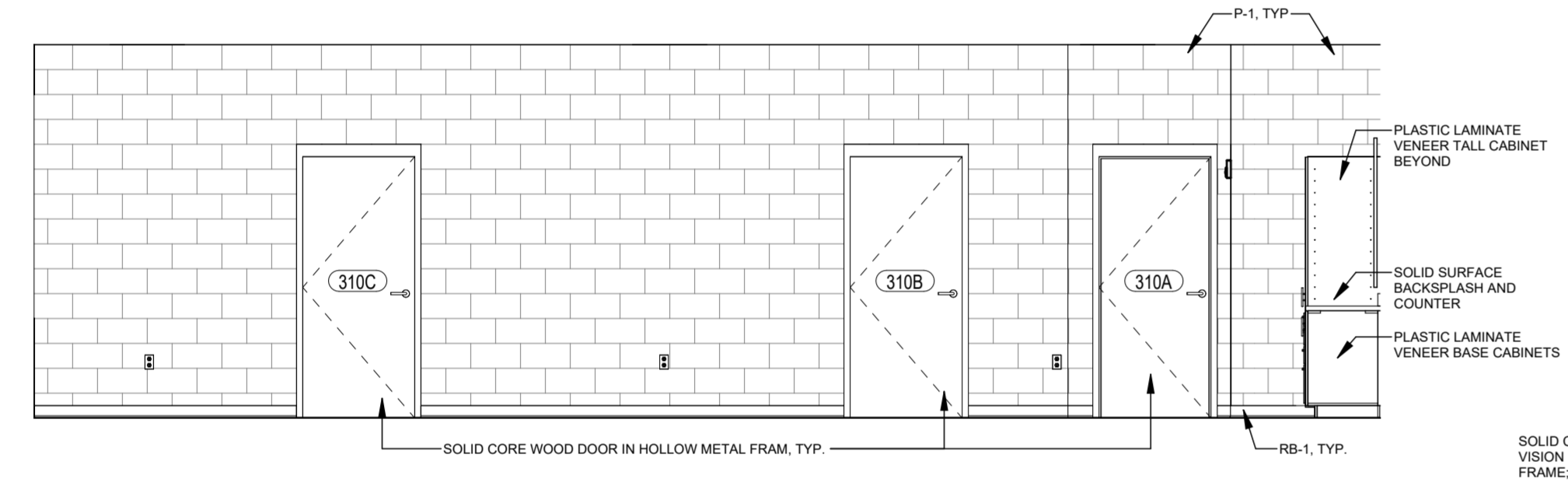

B1 CLASSROOM TYP. 3 ELEV. 1
1/4" = 1'-0"

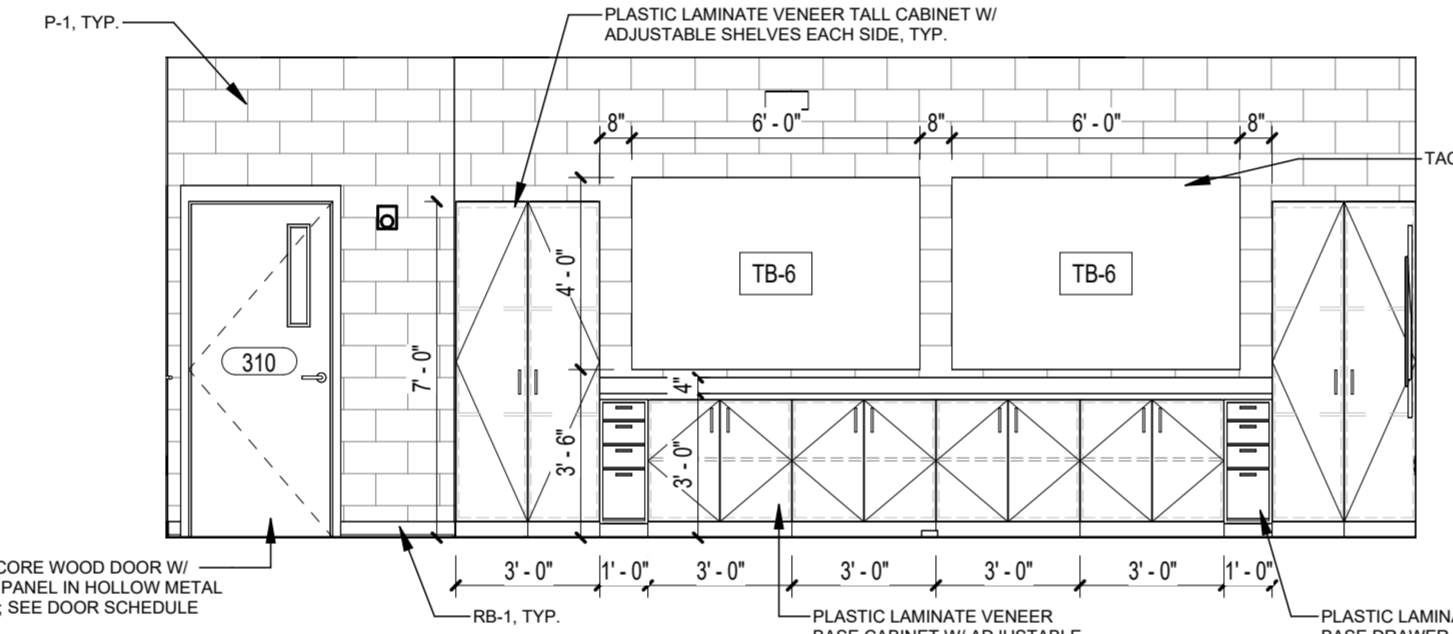

B2 CLASSROOM TYP. 3 ELEV. 2
1/4" = 1'-0"

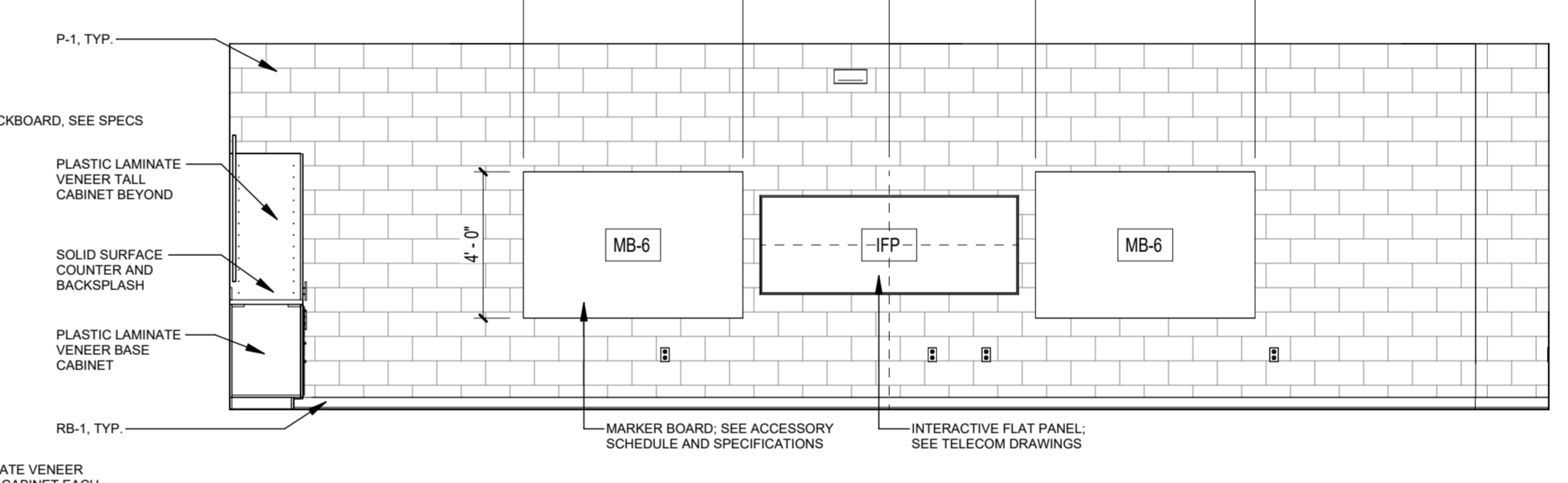

B3 CLASSROOM TYP. 3 ELEV. 3
1/4" = 1'-0"

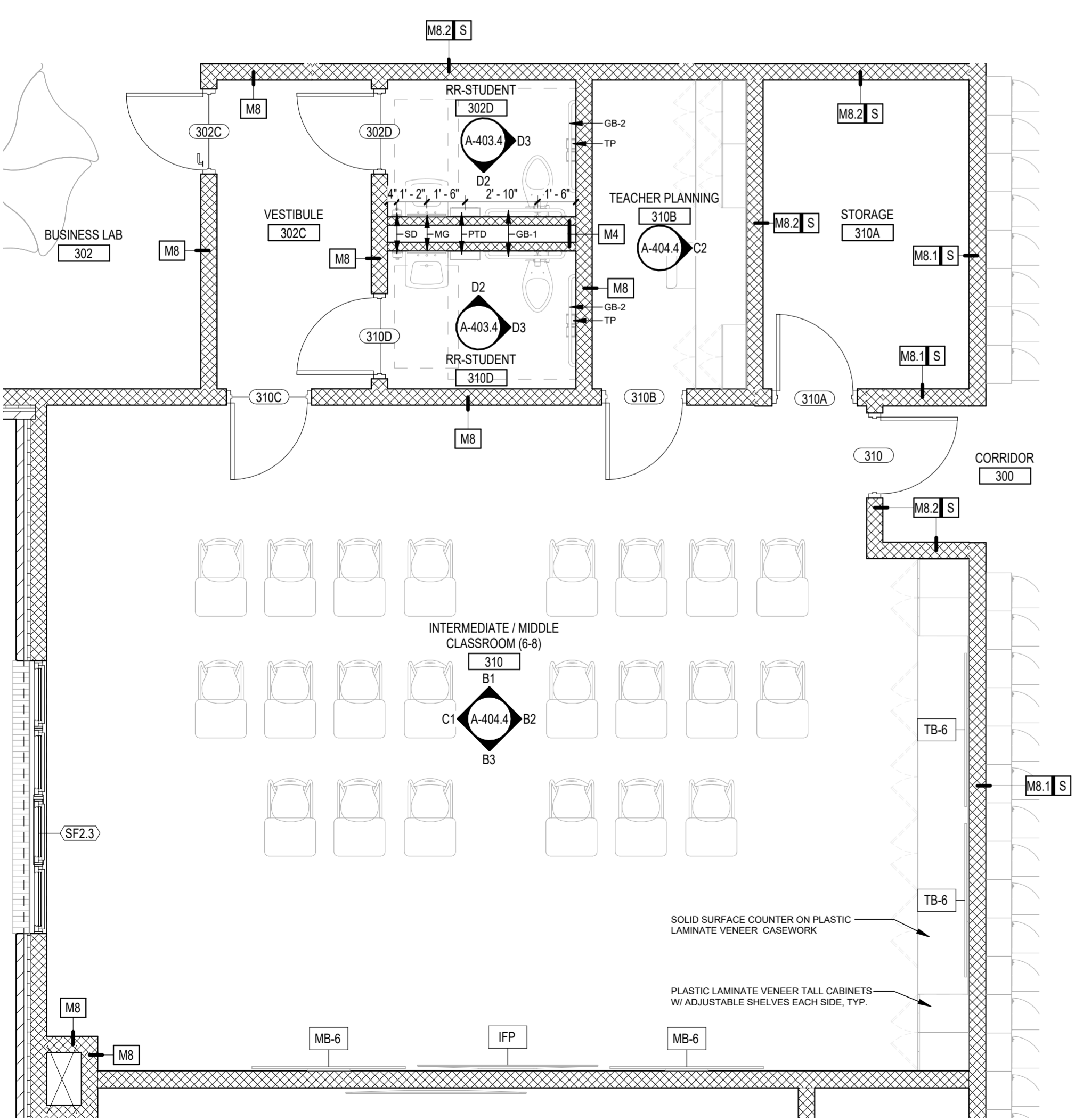

A1 ENLARGED PLAN CLASSROOM TYPE 3
1/4" = 1'-0"

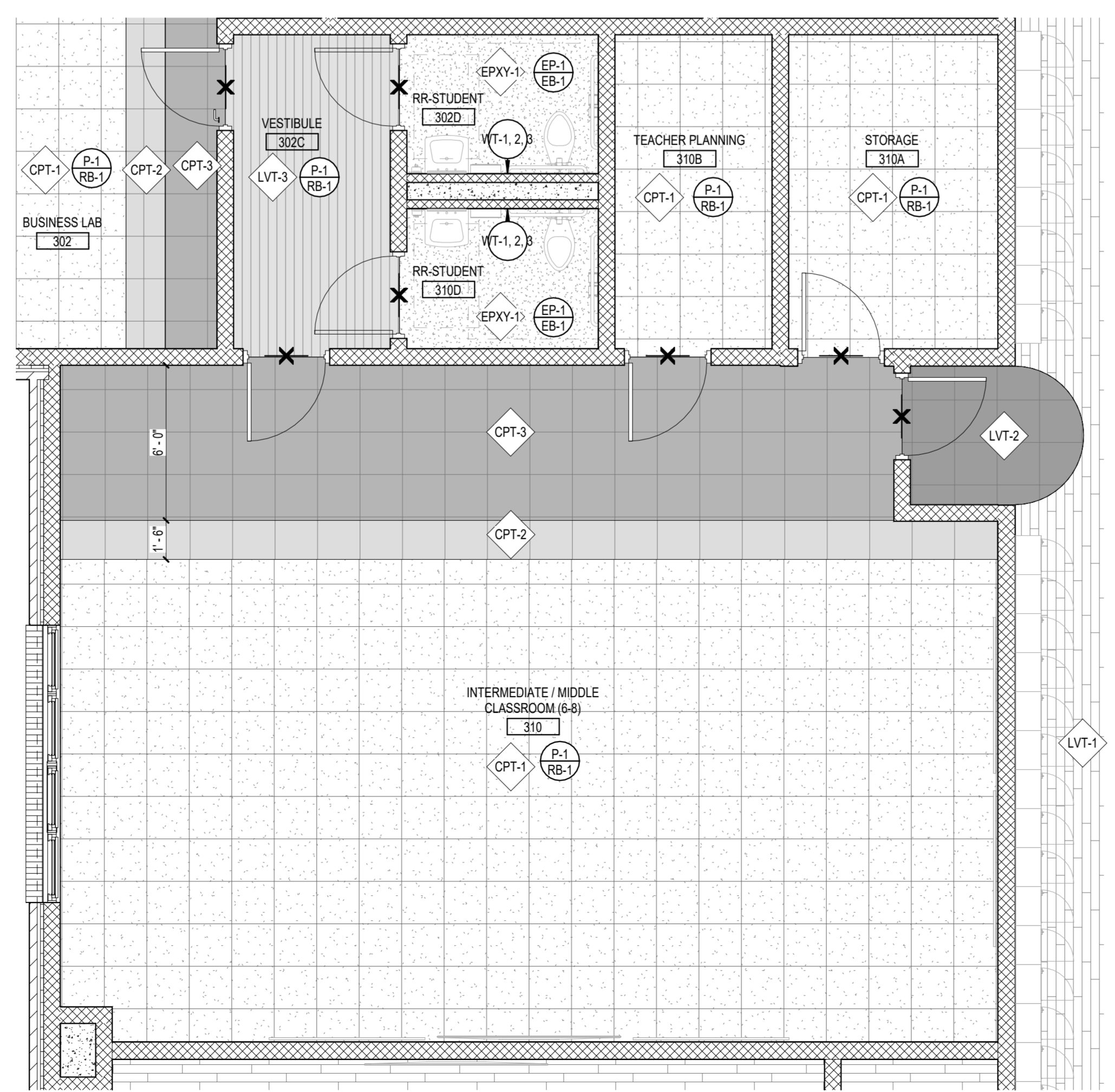

A2 ENLARGED FINISH PLAN CLASSROOM TYPE 3
1/4" = 1'-0"

GENERAL NOTES ENLARGED PLANS

1. ALL CONTRACTORS MUST FIELD VERIFY ALL EXISTING CONDITIONS PRIOR TO PERFORMING NEW WORK.
2. THE CONTRACTOR SHALL PROVIDE REINFORCING (TYPE TBD) BEHIND WALL MOUNTED AND CEILING MOUNTED EQUIPMENT. COORDINATE WITH A.I.V. DATA, CASEWORK, FURNITURE, ELECTRICAL, AND INTERIOR ELEVATION DRAWINGS.
3. INTERIOR DOORS TO BE LOCATED MIN 6" FROM ADJACENT STUD PARTITIONS AND 6" FROM ADJACENT MASONRY PARTITIONS, UNLESS DIMENSIONED OR NOTED OTHERWISE.
4. CONTRACTOR SHALL COORDINATE WORK WITH MECHANICAL, ELECTRICAL, PLUMBING, AND ALL OTHER DISCIPLINES.
5. REFER TO FINISH SCHEDULE(S) IN (A-600 SERIES SHEETS) FOR FINISHES.
6. REFER TO A-500 SERIES SHEETS FOR ADDITIONAL INFORMATION ON INTERIOR PARTITION TYPE ASSEMBLIES.
7. PROVIDE 1/8" / FT MIN SLOPE TOWARDS ALL FLOOR DRAINS, UNO.

GENERAL NOTES INTERIOR ELEVATIONS

1. ALL CONTRACTORS MUST FIELD VERIFY ALL EXISTING CONDITIONS PRIOR TO PERFORMING NEW WORK.
2. REFER TO SHEET A-601 FOR TOILET ACCESSORY ABBREVIATIONS AND FINISH MATERIAL ABBREVIATIONS.
3. CONTRACTORS SHALL PROVIDE 20 GA. GALVANIZED STEEL SHEET METAL BLOCKING BEHIND WALL MOUNTED AND CEILING MOUNTED ITEMS AS NEEDED. COORDINATE WITH A.V. DATA AND ELECTRICAL DRAWINGS.
4. CONTRACTOR TO COORDINATE WITH MECHANICAL, ELECTRICAL, PLUMBING DRAWINGS, AS NEEDED.
5. REFER TO FINISH SCHEDULE ON A601.5 FOR FINISHES.
6. REFER TO SHEET A602 FOR STANDARD MOUNTING HEIGHTS AND TOILET ACCESSORY LEGEND.
7. ALL GAPS BETWEEN CASEWORK AND WALLS TO RECEIVE INFILL PANELS TO MATCH ADJACENT CASEWORK.
8. REFER TO PLUMBING FOR TOILET ACCESSORY SCHEDULE.

GENERAL NOTES FINISH PLAN

1. ALL CONTRACTORS AND SUBCONTRACTORS MUST FIELD VERIFY ALL EXISTING CONDITIONS PRIOR TO PERFORMING NEW WORK.
2. ANY DISCREPANCIES, OMISSIONS, AMBIGUITIES, OR CONFLICTS ON THE PLANS SHALL BE BROUGHT TO THE ATTENTION OF THE ARCHITECT BEFORE PROCEEDING WITH ANY WORK IN QUESTION. CONTRACTOR SHALL BE RESPONSIBLE FOR ALL DIMENSIONS AND APPROPRIATE QUANTITY OF MATERIALS.
3. ALL GYPSUM WALLS TO BE PAINTED SHOULD BE PREPARED TO A LEVEL 4 FINISH WITH ONE PRIME COAT AND AT LEAST 2 PAINT COATS, OR AS REQUIRED BY THE MANUFACTURER.
4. ALL WALL PAINT TO BE SATIN FINISH UNO.
5. ALL PAINT ON METAL DOORS AND DOOR FRAMES TO MATCH SURROUNDING WALL COLOR. PAINT SEMI-GLOSS SHEEN UNO.
6. ALL CEILING PAINT TO BE FLAT FINISH.
7. REFER TO REFLECTED CEILING PLANS FOR CEILING FINISH INFORMATION.
8. ALL SMALL VOIDS BETWEEN WALLS OR PARTITIONS AND ADJACENT CASEWORK, SHELVING, DOOR FRAMES, BUILT-IN OR SURFACE MOUNTED EQUIPMENT & FIXTURES, AND SIMILAR ITEMS TO RECEIVE JOINT SEALANT AS NECESSARY.
9. ALL FINISHES INDICATED ON INTERIOR ELEVATIONS AND FINISH PLANS. REFER TO SHEET SERIES, A133 & A400's.
10. FOR FINISH SCHEDULE REFERENCE A600 SHEETS.
11. INSTALL FLOORING PRIOR TO CASEWORK INSTALLATION. ALL FLOORING SHOULD BE INSTALLED UNDER MILLWORK UNO.
12. ALL FLOORING TRANSITIONS TO OCCUR AT THE CENTERLINE OF THE DOOR THRESHOLD UNO.
13. ADD TRANSITION STRIP BETWEEN FLOORING MATERIALS WITH GREATER THAN 1/4" HEIGHT DIFFERENCE.
14. TRANSITIONS FROM TILE OR EPOXY TO OTHER MATERIALS TO RECEIVE A METAL SCHLUTER STRIP.
15. ALL EXPOSED CONCRETE TO BE SEALED.
16. ALL EXPOSED CMU TO BE PRIMED AND PAINTED, UNO.
17. ALL EXPOSED CMU TO BE PRIMED AND PAINTED, UNO.

FINISH LEGEND

| | |
|--|---|
| | WALL AND BASE FINISH |
| | WALL FINISH |
| | FLOOR FINISH |
| | CEILING / FLOOR FINISH |
| | CHANGE IN SPECIFIED FINISH- PROVIDE TRANSITION STRIP AS REQUIRED |
| | DIRECTION OF SPECIFIED FINISH |
| | SEALED CONCRETE |
| | EPXY-1 |
| | LVT-1 |
| | LVT-2 |
| | WCPT-1 |
| | CPT-1 |
| | CPT-2 |
| | CPT-3 |
| | FT-X - EXISTING FLOOR TILE TO BE CLEANED AND REPAIRED AS REQUIRED |
| | WT-X - EXISTING WALL TILE TO BE CLEANED AND REPAIRED AS REQUIRED |
| | TB-X - EXISTING TILE WALL BASE TO BE CLEANED AND REPAIRED AS REQUIRED |

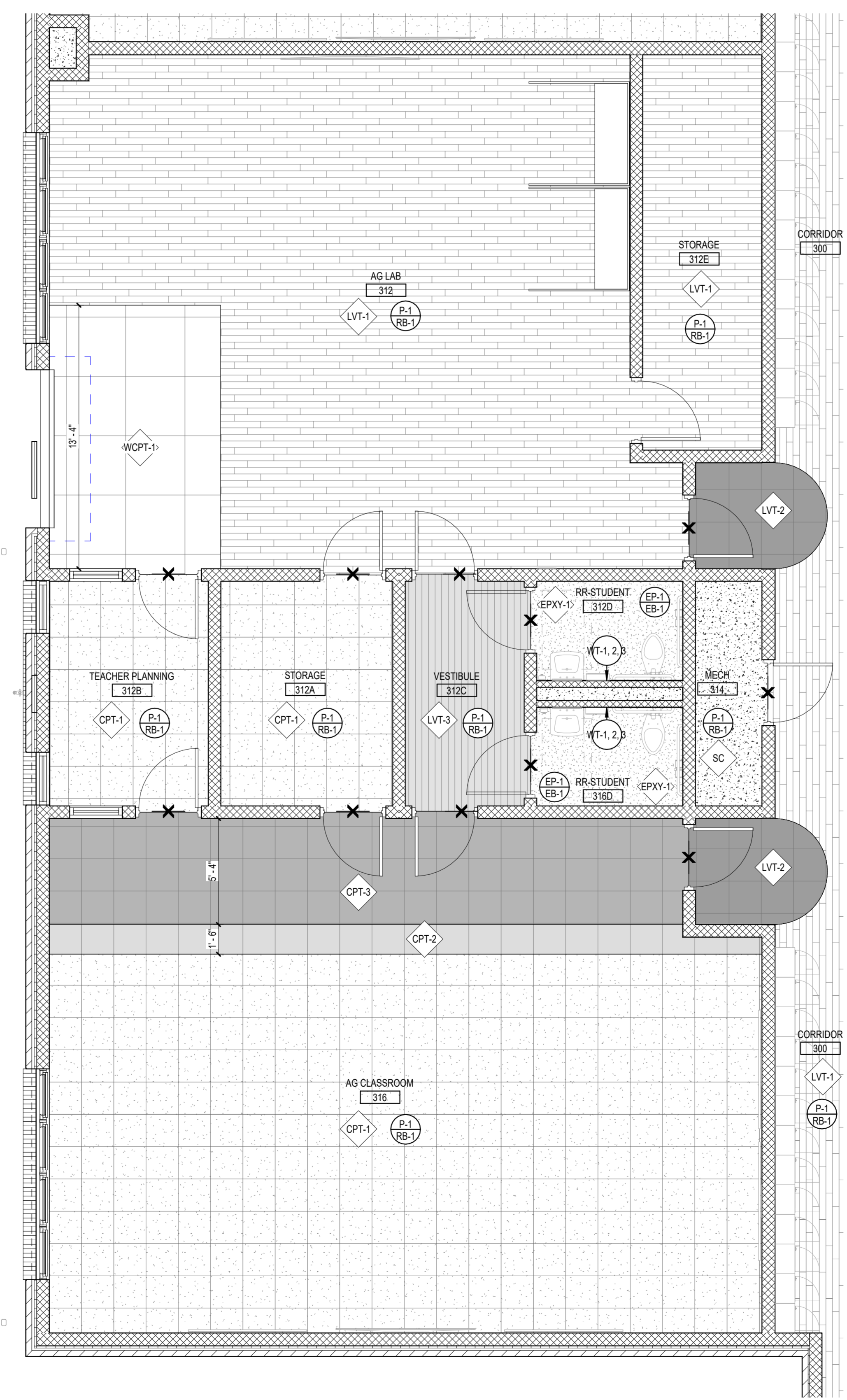
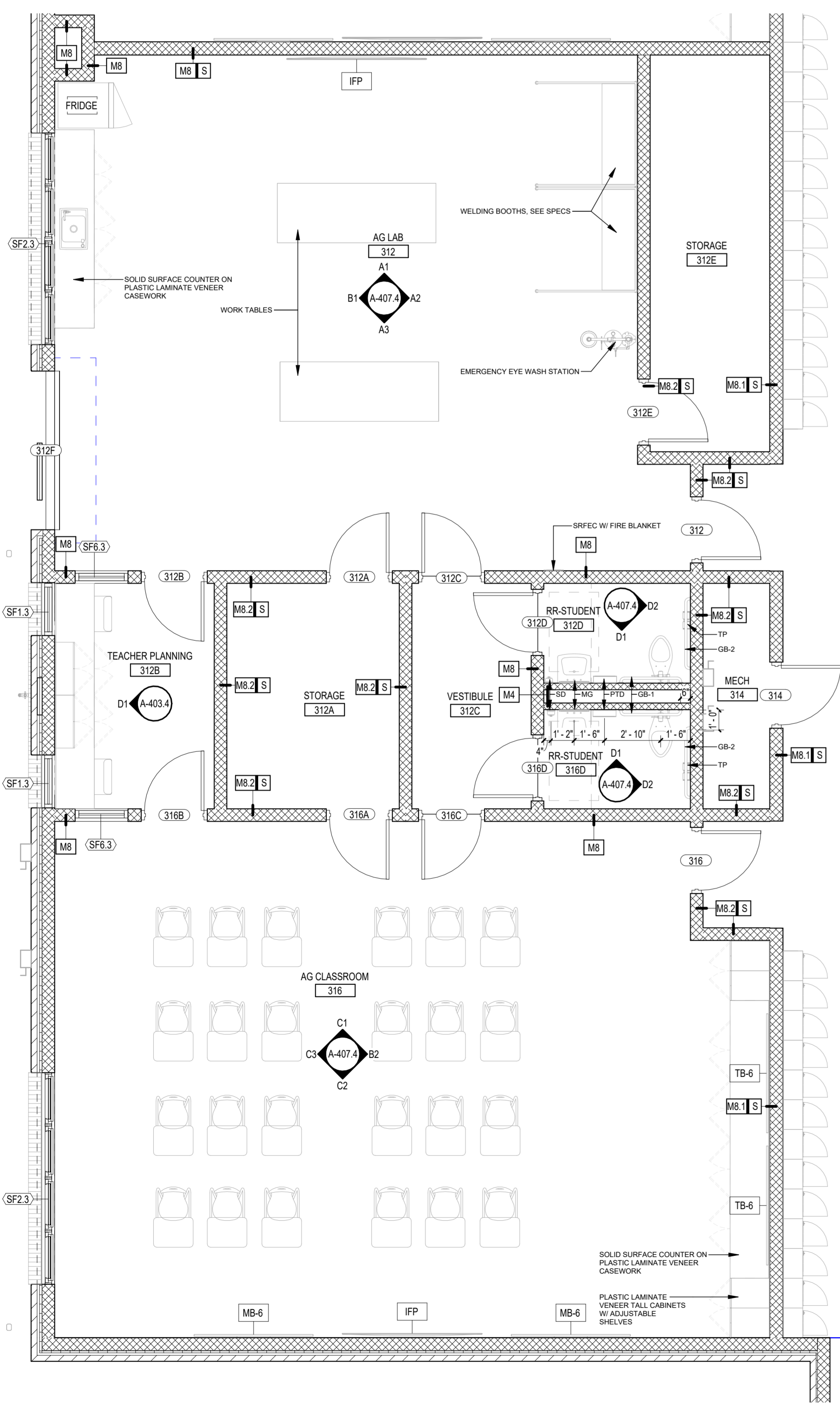

A1 ENLARGED PLAN CLASSROOM TYPE 5 & 6 AG ACLASSROOMS
1/4" = 1'-0"

A3 ENLARGED FINISH PLAN CLASSROOM TYPE 5 & 6 AG CLASSROOMS
1/4" = 1'-0"

DAG

ARCHITECTS

DAG Architects, AAC000745
1223 Airport Road Destin, FL 32541
850.637.5152
www.DAGarchitects.com

PHASE 3 - 100%
CONSTRUCTION
DOCUMENTS

**NOT FOR
CONSTRUCTION**

DONOFRO ARCHITECTS

JACKSON COUNTY SCHOOL DISTRICT
GRAND RIDGE PRE-K-8
PHASE 3
6925 FLORIDA ST
GRAND RIDGE, FL 32442

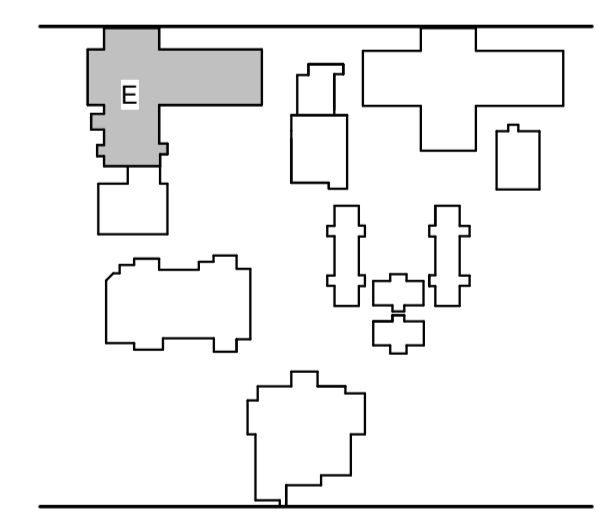

REVISIONS:

| No. | Description | Date |
|-----|-------------|------|
| | | |
| | | |
| | | |

**ENLARGED PLAN
AND ELEVATIONS
- MS**

Project Number 22087
Dated July 3, 2024

A-406.4

GENERAL NOTES ENLARGED PLANS

1. ALL CONTRACTORS MUST FIELD VERIFY ALL EXISTING CONDITIONS PRIOR TO PERFORMING NEW WORK.
2. THE CONTRACTOR SHALL PROVIDE REINFORCING (TYPE TBD) BEHIND WALL MOUNTED AND CEILING MOUNTED EQUIPMENT. COORDINATE WITH A / V, DATA, CASEWORK, FURNITURE, ELECTRICAL, AND INTERIOR ELEVATION DRAWINGS.
3. INTERIOR DOORS TO BE LOCATED MIN 6" FROM ADJACENT STUD PARTITIONS AND 6" FROM ADJACENT MASONRY PARTITIONS, UNLESS DIMENSIONED OR NOTED OTHERWISE.
4. CONTRACTOR SHALL COORDINATE WORK WITH MECHANICAL, ELECTRICAL, PLUMBING, AND ALL OTHER DISCIPLINES. REFER TO FINISH SCHEDULE(S) IN (A-600 SERIES SHEETS) FOR FINISHES.
5. REFER TO A-500 SERIES SHEETS FOR ADDITIONAL INFORMATION ON INTERIOR PARTITION TYPE ASSEMBLIES.
6. PROVIDE 1/8" / FT MIN SLOPE TOWARDS ALL FLOOR DRAINS, UNO.

GENERAL NOTES INTERIOR ELEVATIONS

1. ALL CONTRACTORS MUST FIELD VERIFY ALL EXISTING CONDITIONS PRIOR TO PERFORMING NEW WORK.
2. REFER TO SHEET A-001 FOR TOILET ACCESSORY ABBREVIATIONS AND FINISH MATERIAL ABBREVIATIONS.
3. CONTRACTORS SHALL PROVIDE 20 GA. GALVANIZED STEEL SHEET METAL BLOCKING BEHIND WALL MOUNTED AND CEILING MOUNTED ITEMS AS NEEDED. COORDINATE WITH A/V, DATA, AND ELECTRICAL DRAWINGS.
4. CONTRACTOR TO COORDINATE WITH MECHANICAL, ELECTRICAL, PLUMBING DRAWINGS, AS NEEDED.
5. REFER TO FINISH SCHEDULE ON A601.5 FOR FINISHES.
6. REFER TO SHEET A002 FOR STANDARD MOUNTING HEIGHTS AND TOILET ACCESSORY LEGEND.
7. ALL GAPS BETWEEN CASEWORK AND WALLS TO RECEIVE INFILL PANELS TO MATCH ADJACENT CASEWORK.
8. REFER TO PLUMBING FOR TOILET ACCESSORY SCHEDULE.

GENERAL NOTES FINISH PLAN

1. ALL CONTRACTORS AND SUBCONTRACTORS MUST FIELD VERIFY ALL EXISTING CONDITIONS PRIOR TO PERFORMING NEW WORK.
2. ANY DISCREPANCIES, OMISSIONS, AMBIGUITIES, OR CONFLICTS ON THE PLANS SHALL BE BROUGHT TO THE ATTENTION OF THE ARCHITECT BEFORE PROCEEDING WITH ANY WORK IN QUESTION. CONTRACTOR SHALL BE RESPONSIBLE FOR ALL DIMENSIONS AND APPROPRIATE QUANTITY OF MATERIALS.
3. ALL GYPSUM WALLS TO BE PAINTED SHOULD BE PREPARED TO A LEVEL 4 FINISH WITH ONE PRIME COAT AND AT LEAST 2 PAINT COATS, OR AS REQUIRED BY THE MANUFACTURER.
4. ALL WALL PAINT TO BE SATIN FINISH UNO.
5. ALL PAINT ON METAL DOORS AND DOOR FRAMES TO MATCH SURROUNDING WALL COLOR. PAINT SEMI-GLOSS SHEEN UNO.
6. ALL CEILING PAINT TO BE FLAT FINISH.
7. REFER TO REFLECTED CEILING PLANS FOR CEILING FINISH INFORMATION.
8. ALL SMALL VOIDS BETWEEN WALLS OR PARTITIONS AND ADJACENT CASEWORK, SHELVING, DOOR FRAMES, BUILT-IN OR SURFACE MOUNTED EQUIPMENT & FIXTURES, AND SIMILAR ITEMS TO RECEIVE JOINT SEALANT AS NECESSARY.
9. ALL FINISHES INDICATED ON INTERIOR ELEVATIONS AND FINISH PLANS. REFER TO SHEET SERIES, A130 & A400's.
10. FOR FINISH SCHEDULE REFERENCE ADD SHEETS.
11. INSTALL FLOORING PRIOR TO CASEWORK INSTALLATION. ALL FLOORING SHOULD BE INSTALLED UNDER MILLWORK UNO.
12. ALL FLOORING TRANSITIONS TO OCCUR AT THE CENTERLINE OF THE DOOR THRESHOLD UNO.
13. ADD TRANSITION STRIP BETWEEN FLOORING MATERIALS WITH GREATER THAN 1/4" HEIGHT DIFFERENCE.
14. TRANSITIONS FROM TILE OR EPOXY TO OTHER MATERIALS TO RECEIVE A METAL SCHLUTER STRIP.
15. ALL EXPOSED CONCRETE TO BE SEALED.
16. ALL EXPOSED CMU TO BE PRIMED AND PAINTED, UNO.
17. ALL EXPOSED CMU TO BE PRIMED AND PAINTED, UNO.

FINISH LEGEND

| | |
|--|---|
| | WALL AND BASE FINISH |
| | WALL FINISH |
| | FLOOR FINISH |
| | CEILING / FLOOR FINISH |
| | CHANGE IN SPECIFIED FINISH- PROVIDE TRANSITION STRIP AS REQUIRED |
| | DIRECTION OF SPECIFIED FINISH |
| | SEALED CONCRETE |
| | EPXY-1 |
| | LVT-1 |
| | LVT-2 |
| | WCPT-1 |
| | CPT-1 |
| | CPT-2 |
| | CPT-3 |
| | FT-X - EXISTING FLOOR TILE TO BE CLEANED AND REPAIRED AS REQUIRED |
| | WT-X - EXISTING WALL TILE TO BE CLEANED AND REPAIRED AS REQUIRED |
| | TB-X - EXISTING TILE WALL BASE TO BE CLEANED AND REPAIRED AS REQUIRED |



D1 RESTROOM TYPE 2 ELEV. 1
1/4" = 1'-0"

D2 RESTROOM TYPE 2 ELEV. 2
1/4" = 1'-0"

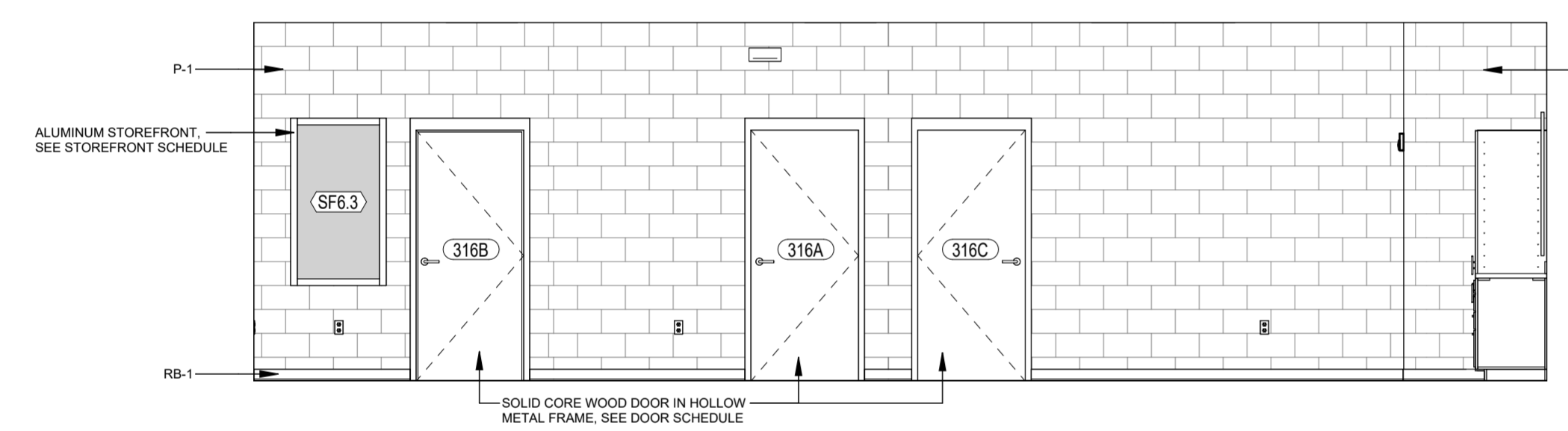

C1 CLASSROOM TYP. 6 ELEV. 2
1/4" = 1'-0"

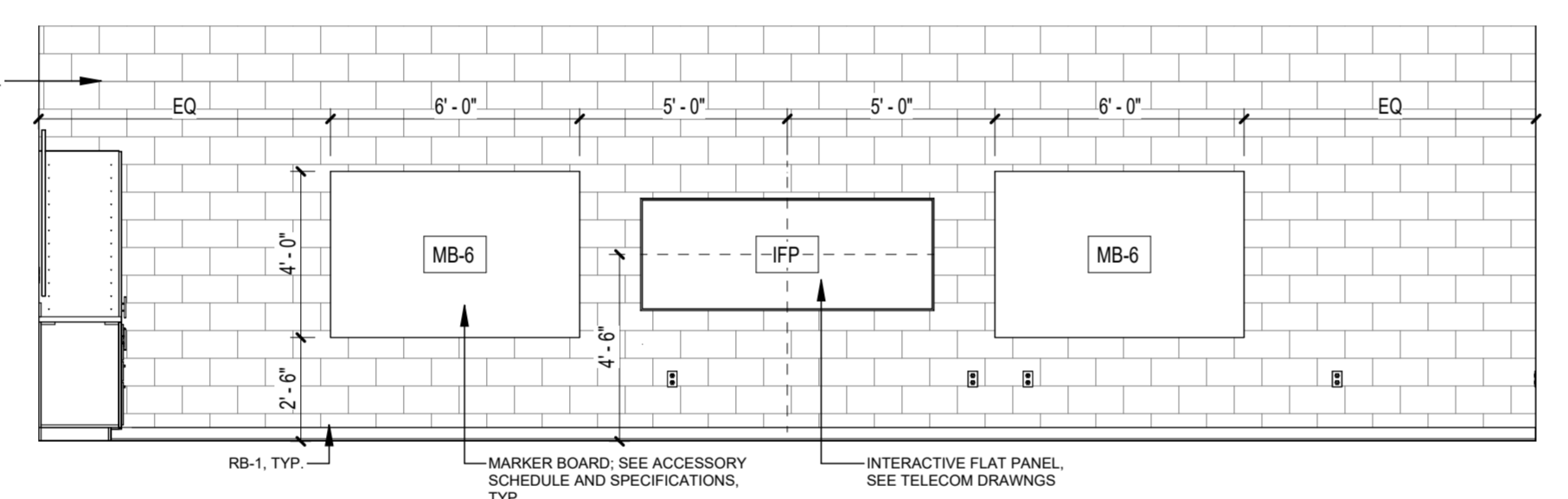

C2 CLASSROOM TYP. 6 ELEV. 3
1/4" = 1'-0"

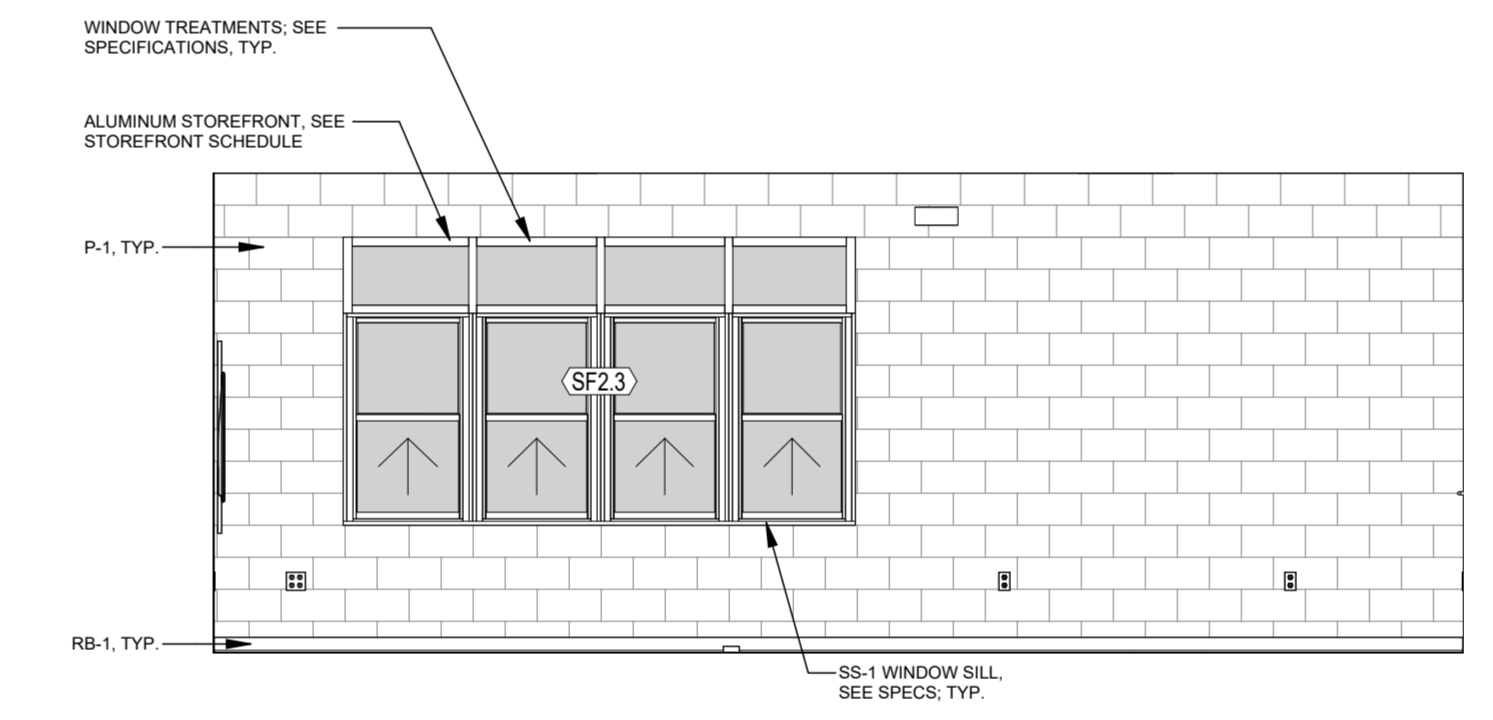

C3 CLASSROOM TYP. 6 ELEV. 4
1/4" = 1'-0"

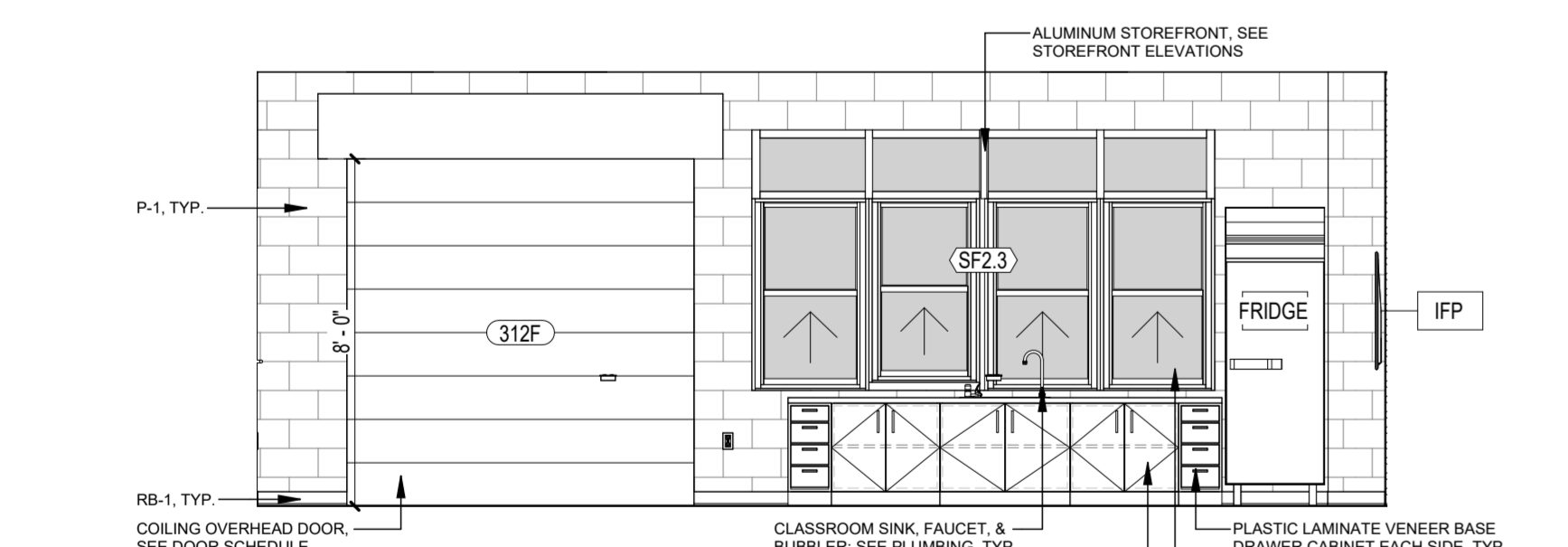

B1 CLASSROOM TYP. 5 ELEV. 4
1/4" = 1'-0"

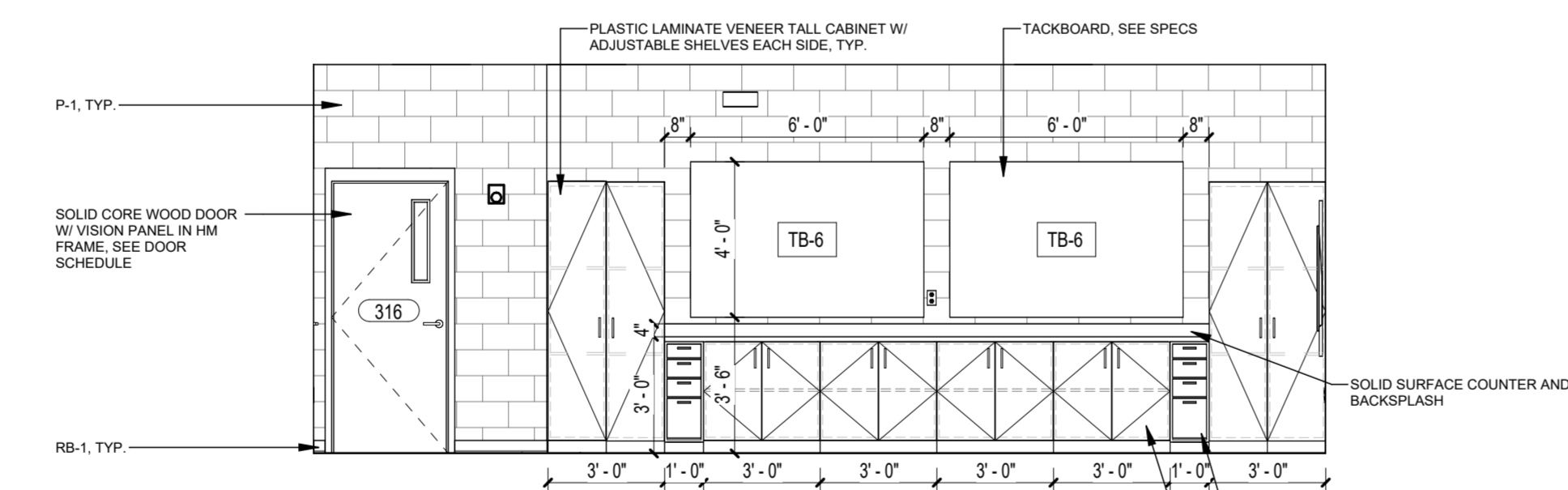

B2 CLASSROOM TYP. 6 ELEV. 1
1/4" = 1'-0"

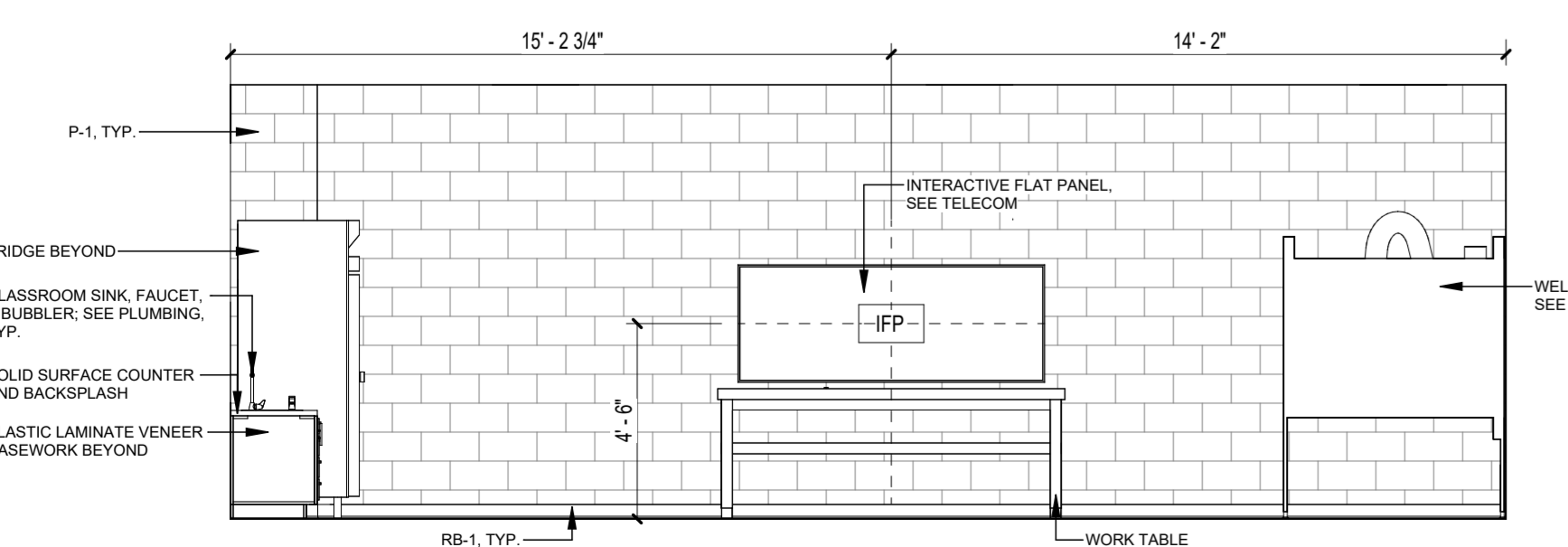

A1 CLASSROOM TYP. 5 ELEV. 1
1/4" = 1'-0"

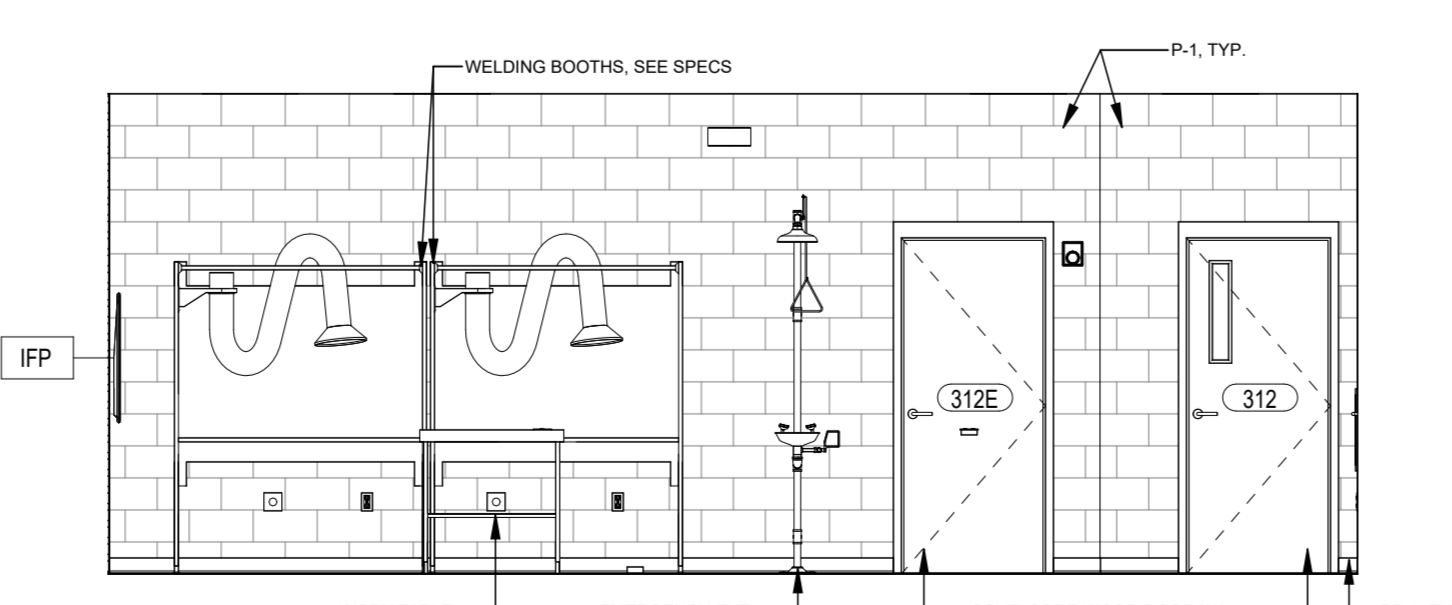

A2 CLASSROOM TYP. 5 ELEV. 2
1/4" = 1'-0"

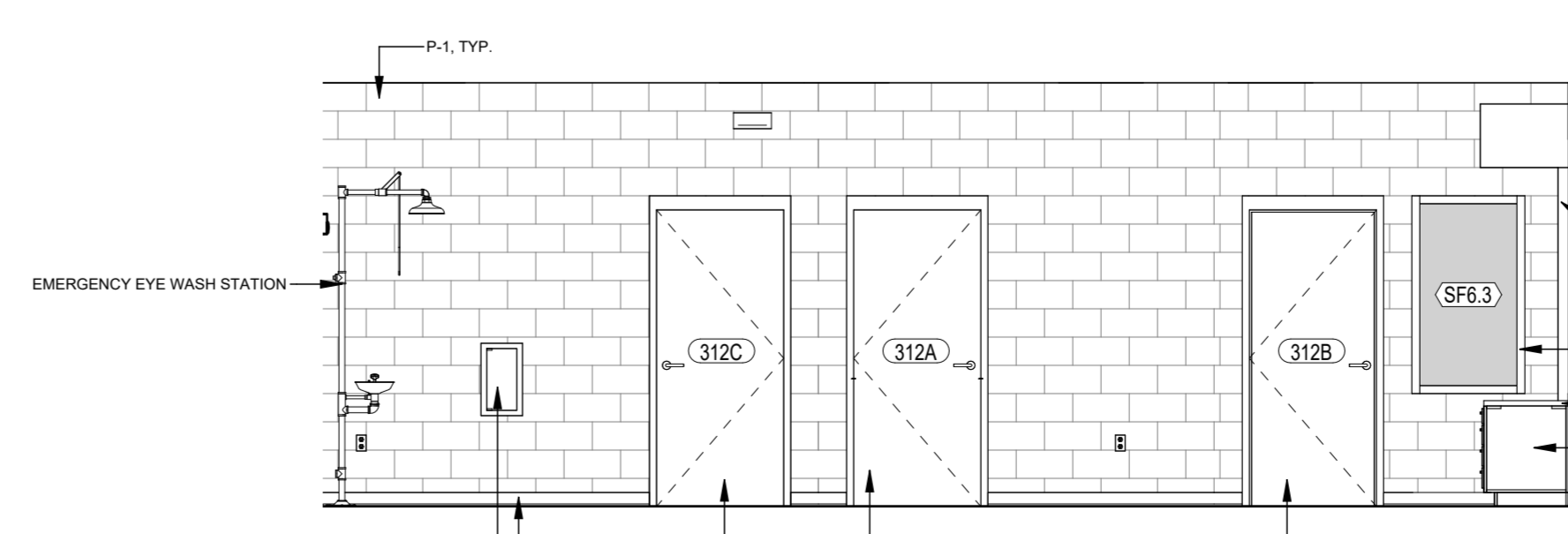

A3 CLASSROOM TYP. 5 ELEV. 3
1/4" = 1'-0"

DAG
ARCHITECTS
DAG Architects, AAC000745
1223 Airport Road, Destin, FL 32541
850.637.8152
www.DAGarchitects.com

PHASE 3 - 100% CONSTRUCTION DOCUMENTS

NOT FOR CONSTRUCTION

DONOFRO ARCHITECTS

JACKSON COUNTY SCHOOL DISTRICT
GRAND RIDGE PRE-K-8
PHASE 3
6925 FLORIDA ST
GRAND RIDGE, FL 32442

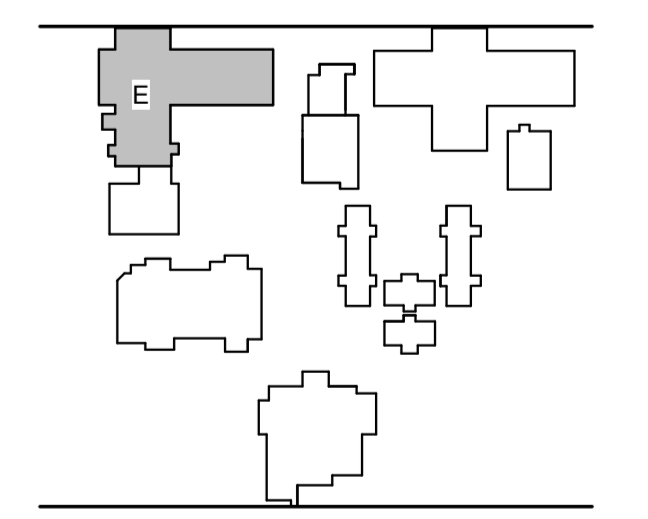

REVISIONS:

| No. | Description | Date |
|-----|-------------|------|
| | | |
| | | |
| | | |
| | | |

Project Number 22087
Dated July 31, 2024

ENLARGED PLAN AND ELEVATIONS - MS

A-407.4

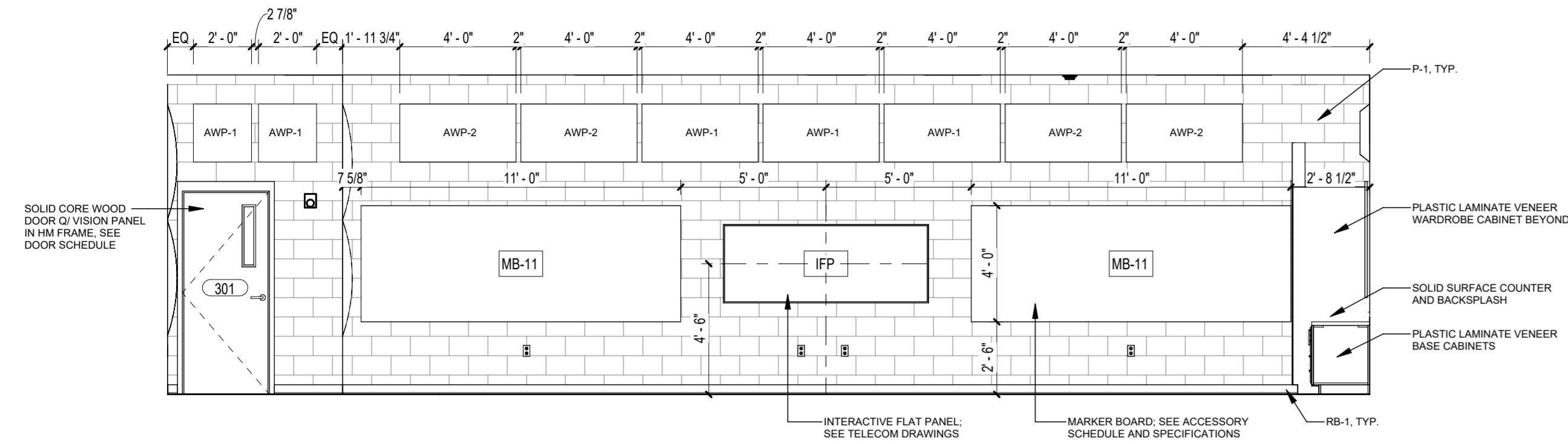

D1 CLASSROOM TYP. 7, ELEV. 3
1/4" = 1'-0"

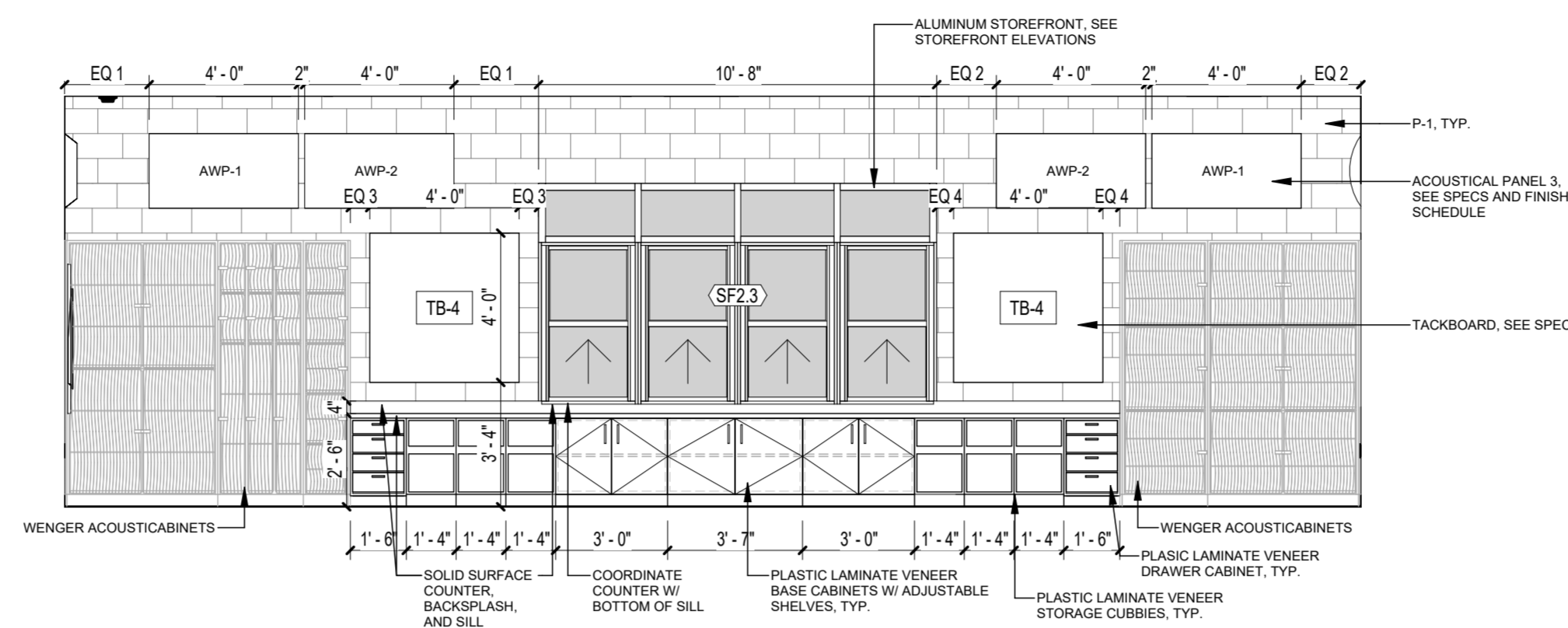

D3 CLASSROOM TYP. 7, ELEV. 4
1/4" = 1'-0"

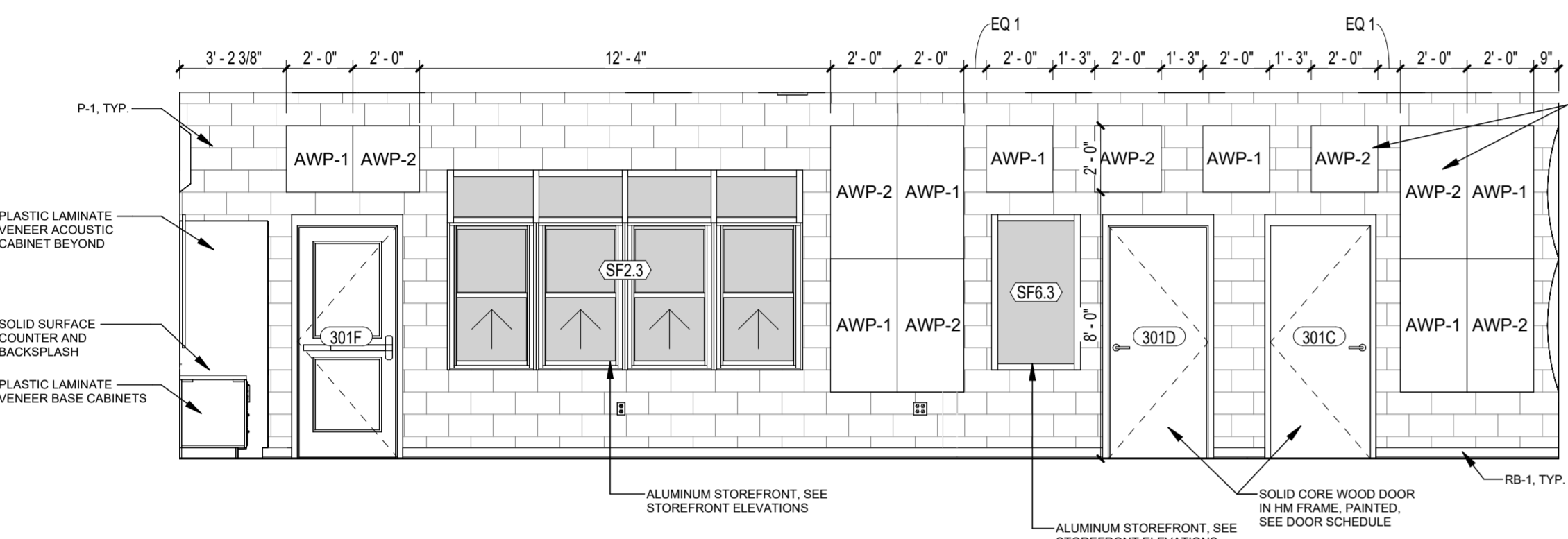

C1 CLASSROOM TYP. 7, ELEV. 1
1/4" = 1'-0"

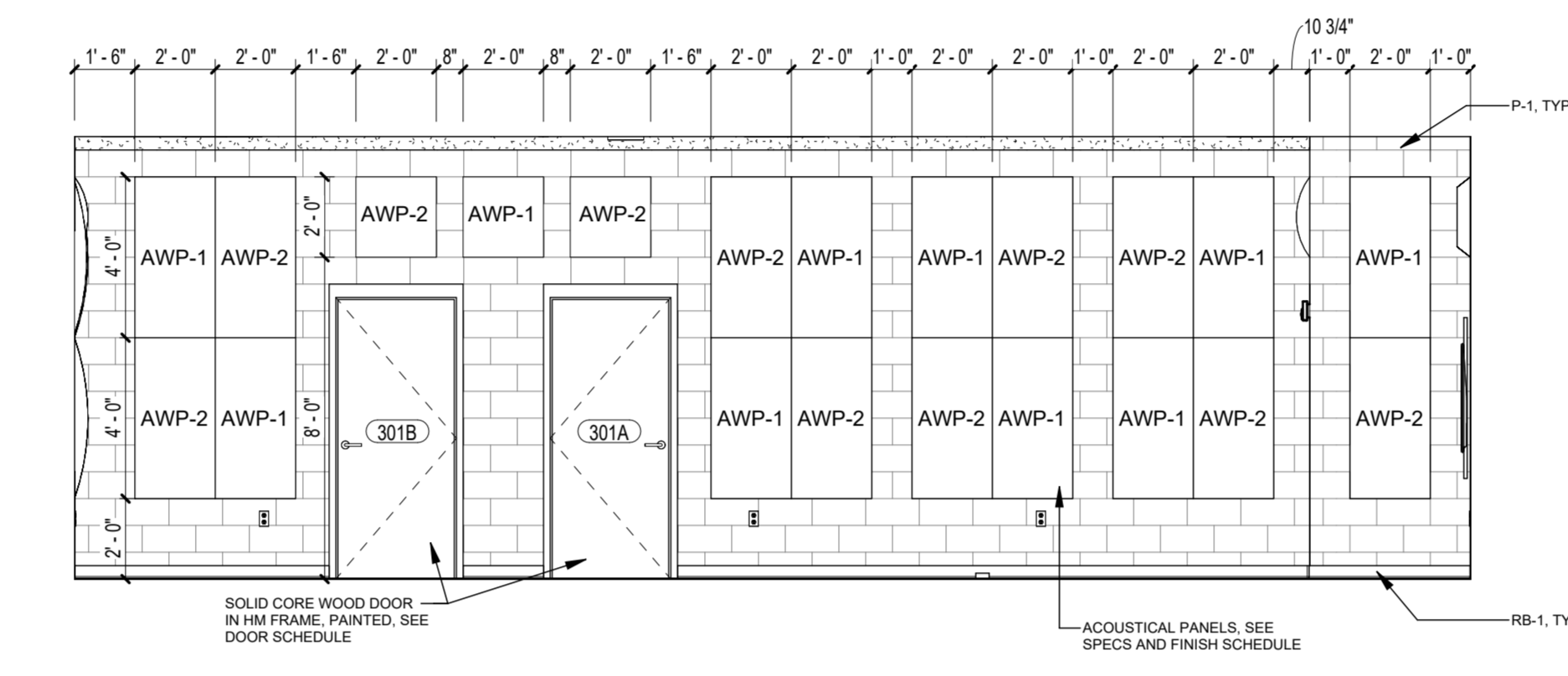

C3 CLASSROOM TYP. 7, ELEV. 2
1/4" = 1'-0"

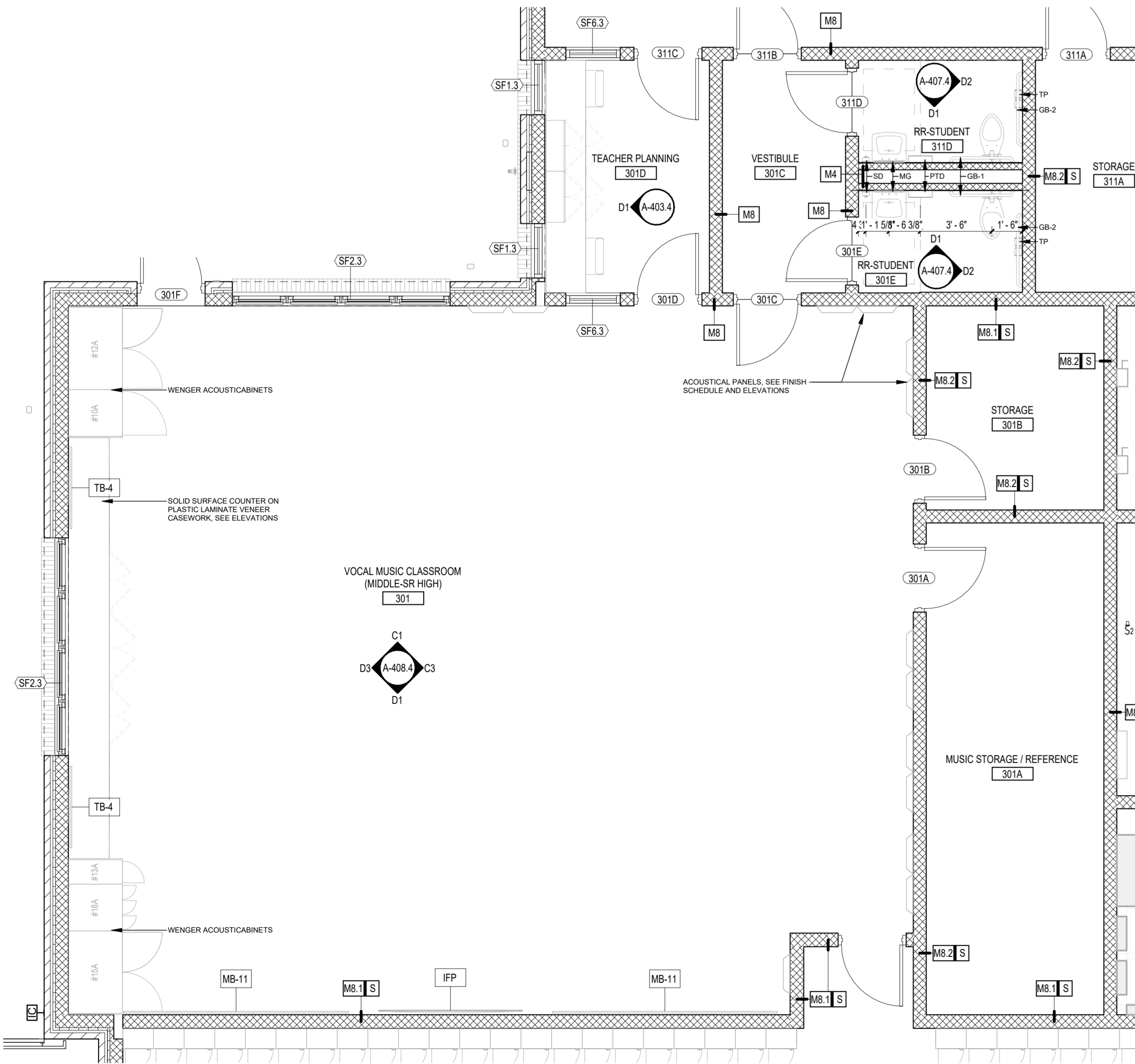

A1 ENLARGED PLAN, CLASSROOM TYPE 7, MUSIC
1/4" = 1'-0"

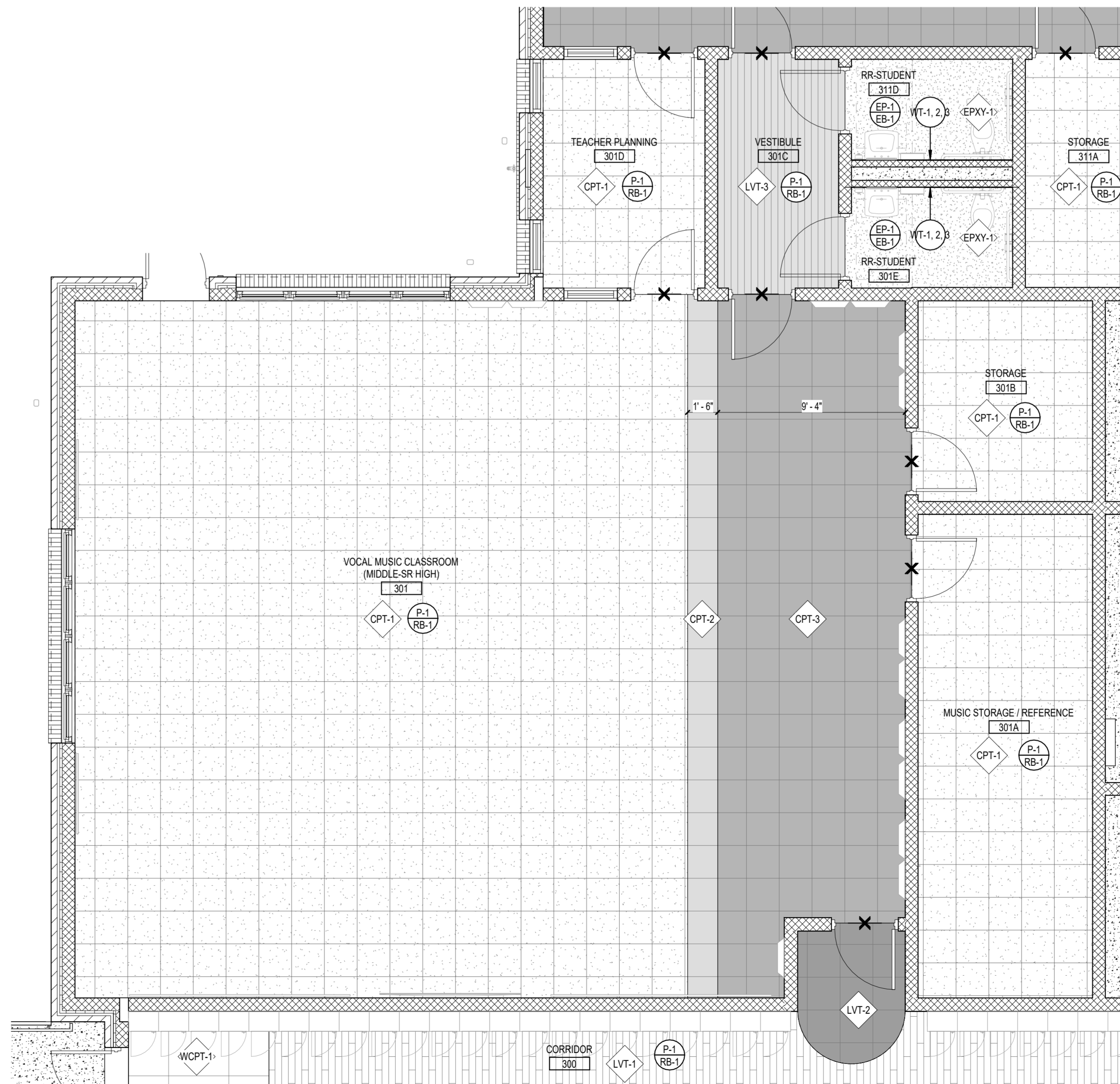

A4 ENLARGED FINISH PLAN, CLASSROOM TYPE 7, MUSIC
1/4" = 1'-0"

GENERAL NOTES ENLARGED PLANS

1. ALL CONTRACTORS MUST FIELD VERIFY ALL EXISTING CONDITIONS PRIOR TO PERFORMING NEW WORK.
2. THE CONTRACTOR SHALL PROVIDE REINFORCING (TYPE TBD) BEHIND WALL MOUNTED AND CEILING MOUNTED EQUIPMENT. COORDINATE WITH A.I.V. DATA, CASEWORK, FURNITURE, ELECTRICAL, AND INTERIOR ELEVATION DRAWINGS.
3. INTERIOR DOORS TO BE LOCATED MIN 6" FROM ADJACENT STUD PARTITIONS AND 6" FROM ADJACENT MASONRY PARTITIONS, UNLESS DIMENSIONED OR NOTED OTHERWISE.
4. CONTRACTOR SHALL COORDINATE WORK WITH MECHANICAL, ELECTRICAL, PLUMBING, AND ALL OTHER DISCIPLINES.
5. REFER TO FINISH SCHEDULE(S) IN A-600 SERIES SHEETS FOR FINISHES.
6. REFER TO A-500 SERIES SHEETS FOR ADDITIONAL INFORMATION ON INTERIOR PARTITION TYPE ASSEMBLIES.
7. PROVIDE 1/8" / FT MIN SLOPE TOWARDS ALL FLOOR DRAINS, UNO.

GENERAL NOTES INTERIOR ELEVATIONS

1. ALL CONTRACTORS MUST FIELD VERIFY ALL EXISTING CONDITIONS PRIOR TO PERFORMING NEW WORK.
2. REFER TO SHEET A-401 FOR TOILET ACCESSORY ABBREVIATIONS AND FINISH MATERIAL ABBREVIATIONS.
3. CONTRACTORS SHALL PROVIDE 20 GA. GALVANIZED STEEL SHEET METAL BLOCKING BEHIND WALL MOUNTED AND CEILING MOUNTED ITEMS AS NEEDED. COORDINATE WITH A.I.V. DATA AND ELECTRICAL DRAWINGS.
4. CONTRACTOR TO COORDINATE WITH MECHANICAL, ELECTRICAL, PLUMBING DRAWINGS, AS NEEDED.
5. REFER TO FINISH SCHEDULE ON A601.5 FOR FINISHES.
6. REFER TO SHEET A002 FOR STANDARD MOUNTING HEIGHTS AND TOILET ACCESSORY SCHEDULE.
7. ALL GAPS BETWEEN CASEWORK AND WALLS TO RECEIVE IN-FILL PANELS TO MATCH ADJACENT CASEWORK.
8. REFER TO PLUMBING FOR TOILET ACCESSORY SCHEDULE.

GENERAL NOTES FINISH PLAN

1. ALL CONTRACTORS AND SUBCONTRACTORS MUST FIELD VERIFY ALL EXISTING CONDITIONS PRIOR TO PERFORMING NEW WORK.
2. ANY DISCREPANCIES, OMISSIONS, AMBIGUITIES, OR CONFLICTS ON THE PLANS SHALL BE BROUGHT TO THE ATTENTION OF THE ARCHITECT BEFORE PROCEEDING WITH ANY WORK IN QUESTION. CONTRACTOR SHALL BE RESPONSIBLE FOR ALL DIMENSIONS AND APPROPRIATE QUANTITY OF MATERIALS.
3. ALL GYPSUM WALLS TO BE PAINTED SHOULD BE PREPARED TO A LEVEL 4 FINISH WITH ONE PRIME COAT AND AT LEAST 2 PAINT COATS, OR AS REQUIRED BY THE MANUFACTURER.
4. ALL WALL PAINT TO BE SATIN FINISH UNO.
5. ALL WALL PAINT ON METAL DOORS AND DOOR FRAMES TO MATCH SURROUNDING WALL COLOR. PAINT SEMI-GLOSS SHEEN UNO.
6. ALL CEILING PAINT TO BE FLAT FINISH.
7. REFER TO REFLECTED CEILING PLANS FOR CEILING FINISH INFORMATION.
8. ALL SMALL VOIDS BETWEEN WALLS OR PARTITIONS AND ADJACENT CASEWORK, SHELVING, DOOR FRAMES, BUILT-IN OR SURFACE MOUNTED EQUIPMENT & FIXTURES, AND SIMILAR ITEMS TO RECEIVE JOINT SEALANT AS NECESSARY.
9. ALL FINISHES INDICATED ON INTERIOR ELEVATIONS AND FINISH PLANS. REFER TO SHEET SERIES, A130 & A400's.
10. FOR FINISH SCHEDULE REFERENCE ADD SHEETS.
11. INSTALL FLOORING PRIOR TO CASEWORK INSTALLATION. ALL FLOORING SHOULD BE INSTALLED UNDER MILLWORK UNO.
12. ALL FLOORING TRANSITIONS TO OCCUR AT THE CENTERLINE OF THE DOOR THRESHOLD UNO.
13. ADD TRANSITION STRIP BETWEEN FLOORING MATERIALS WITH GREATER THAN 1/4" HEIGHT DIFFERENCE.
14. TRANSITIONS FROM TILE OR EPOXY TO OTHER MATERIALS TO RECEIVE A METAL SCHLUTER STRIP.
15. ALL EXPOSED CONCRETE TO BE SEALED.
16. ALL EXPOSED CMU TO BE PRIMED AND PAINTED, UNO.
17. ALL EXPOSED CMU TO BE PRIMED AND PAINTED, UNO.

FINISH LEGEND

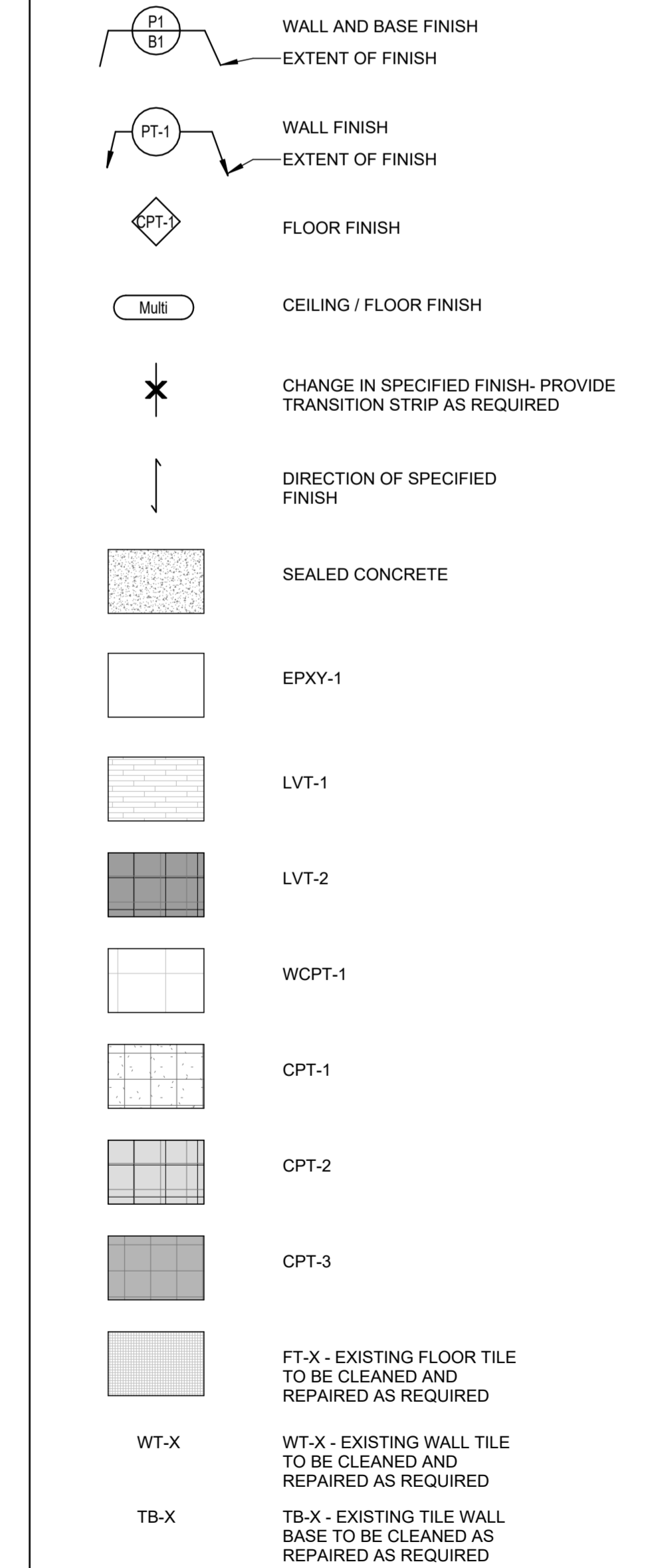

DAG Architects, AAC000745
1223 Airport Road Destin, FL 32541
850.637.8152
www.DAGarchitects.com

PHASE 3 - 100%
CONSTRUCTION
DOCUMENTS

NOT FOR
CONSTRUCTION



JACKSON COUNTY SCHOOL DISTRICT
GRAND RIDGE PRE-K-8
PHASE 3
6925 FLORIDA ST
GRAND RIDGE, FL 32442

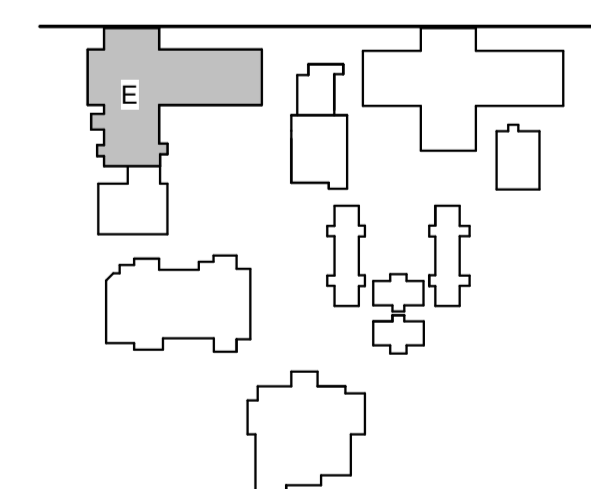

REVISIONS KEY PLAN

| No. | Description | Date |
|-----|-------------|------|
| | | |
| | | |
| | | |
| | | |

ENLARGED PLAN
AND ELEVATIONS
- MS

| | |
|----------------|---------------|
| Project Number | 22087 |
| Dated | July 31, 2024 |

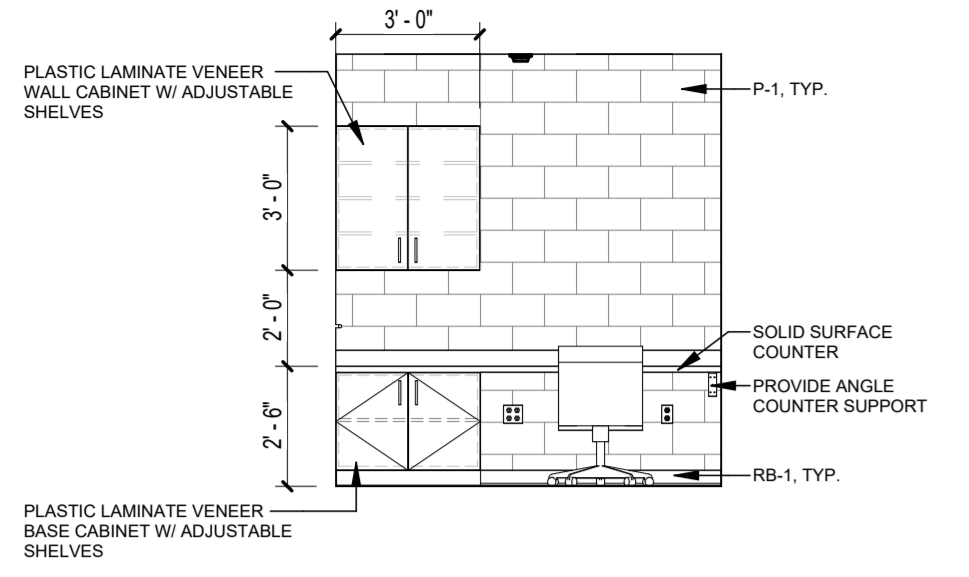

E1 TEACHER PLANNING TYP. 3
1/4" = 1'-0"

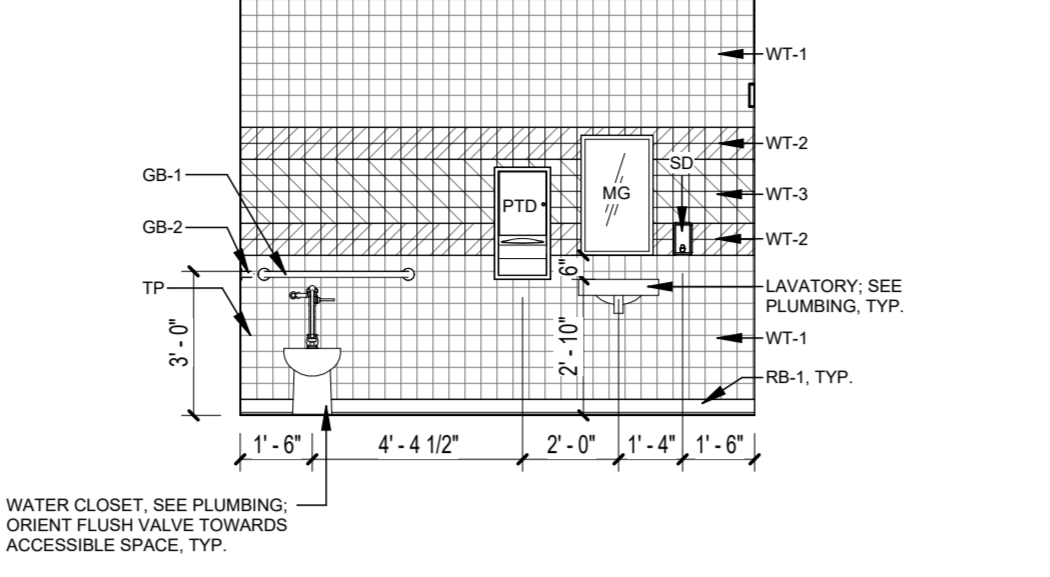

E2 RESTROOM TYPE 5 STAFF ELEV. 1
1/4" = 1'-0"

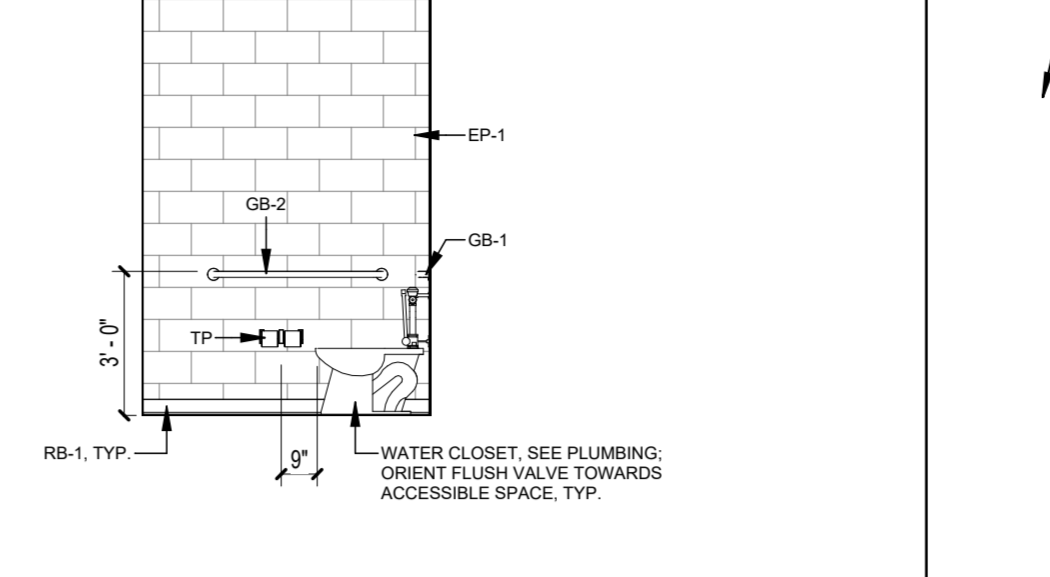

E3 RESTROOM TYPE 5 STAFF ELEV. 2
1/4" = 1'-0"

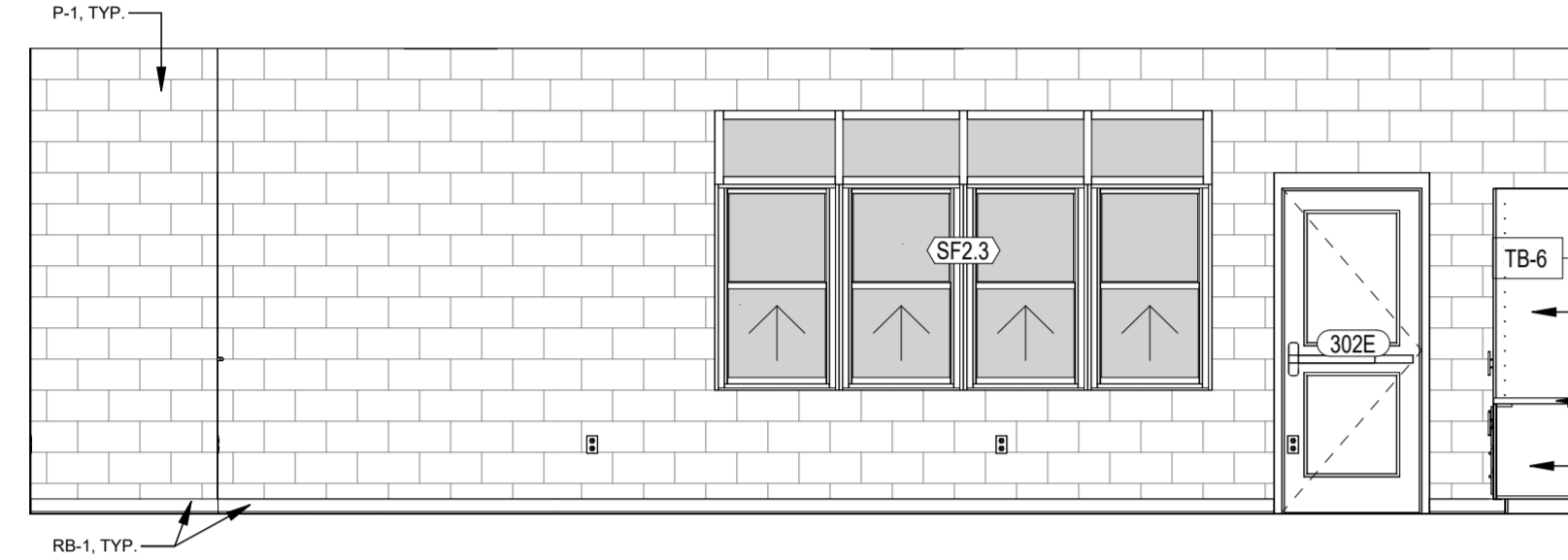

D1 CLASSROOM TYP. 8 ELEV. 3
1/4" = 1'-0"

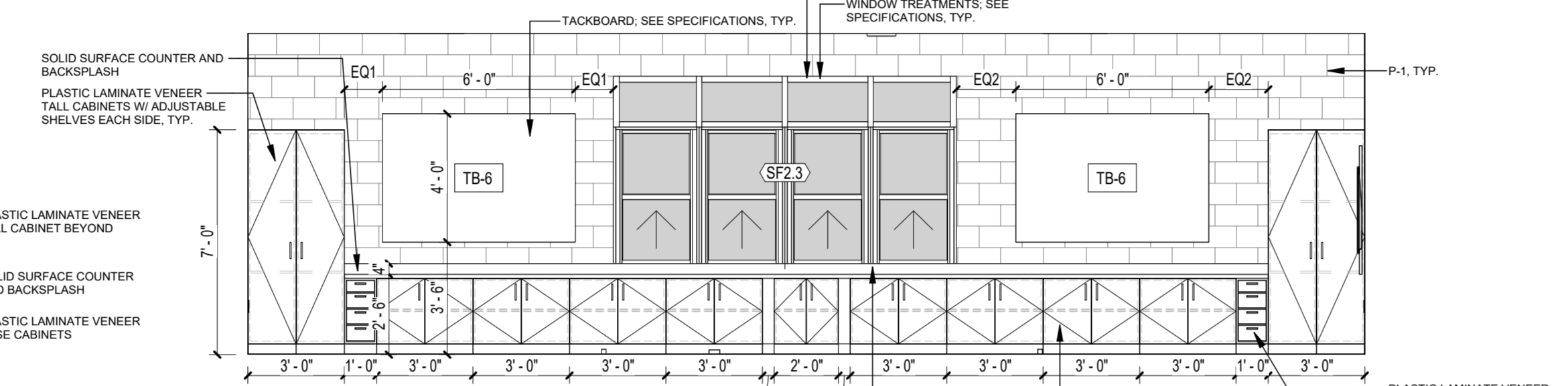

D2 CLASSROOM TYP. 8 ELEV. 4
1/4" = 1'-0"

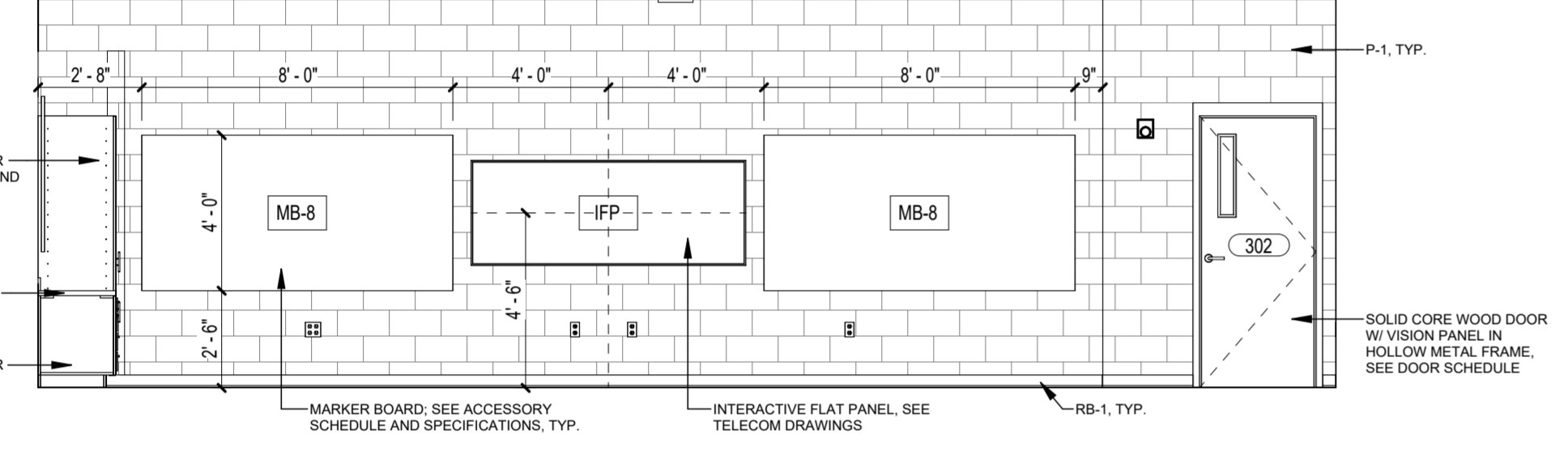

C1 CLASSROOM TYP. 8 ELEV. 1
1/4" = 1'-0"

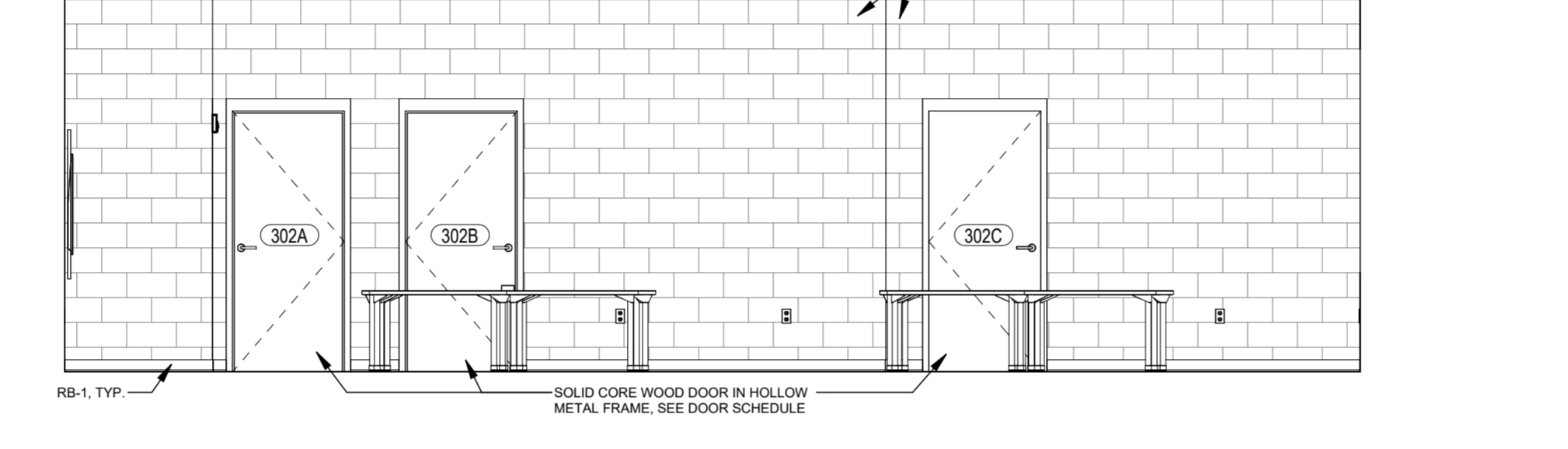

C2 CLASSROOM TYP. 8 ELEV. 2
1/4" = 1'-0"

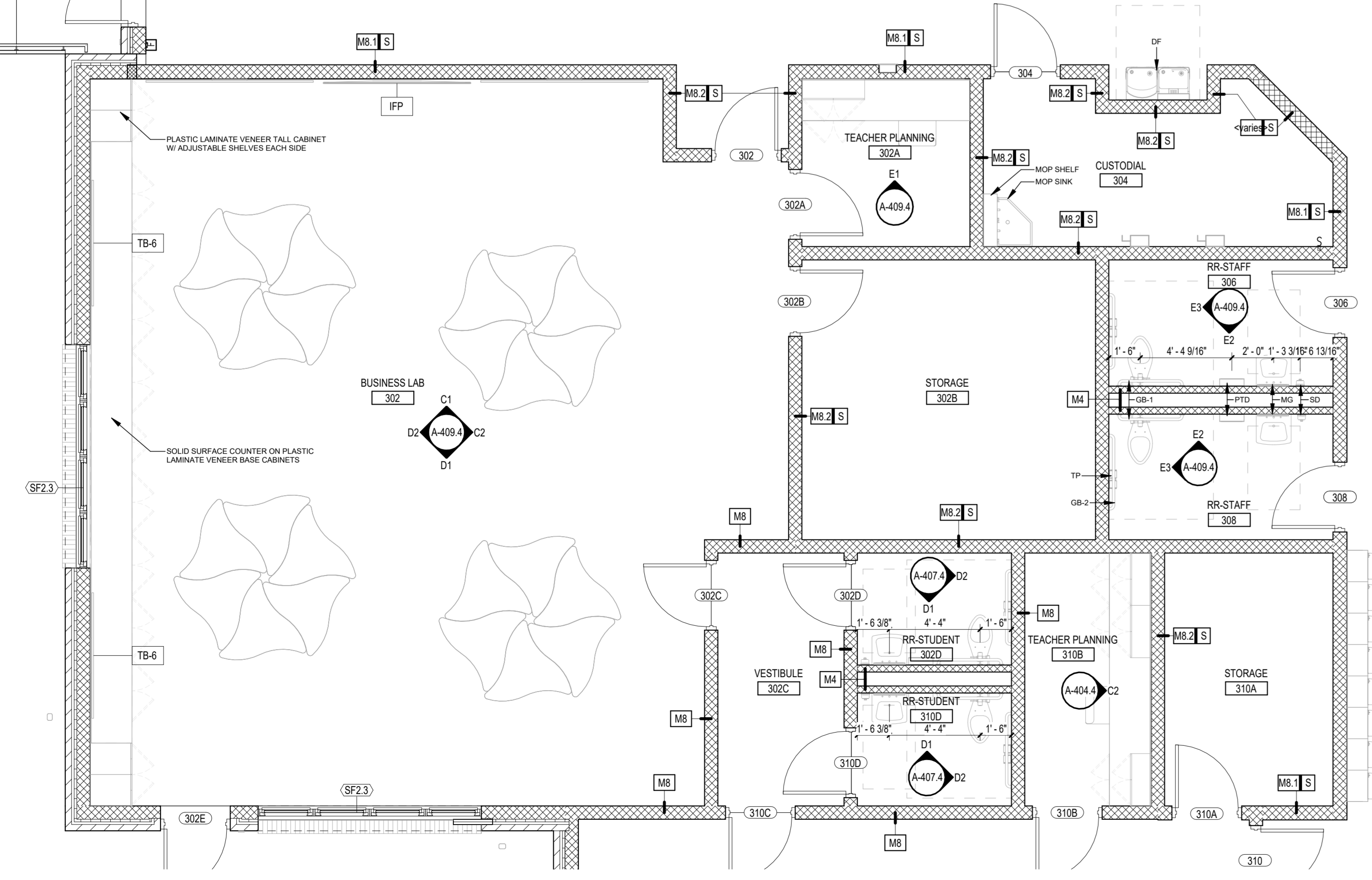

A1 ENLARGED PLAN CLASSROOM TYPE 8 BUS. LAB
1/4" = 1'-0"

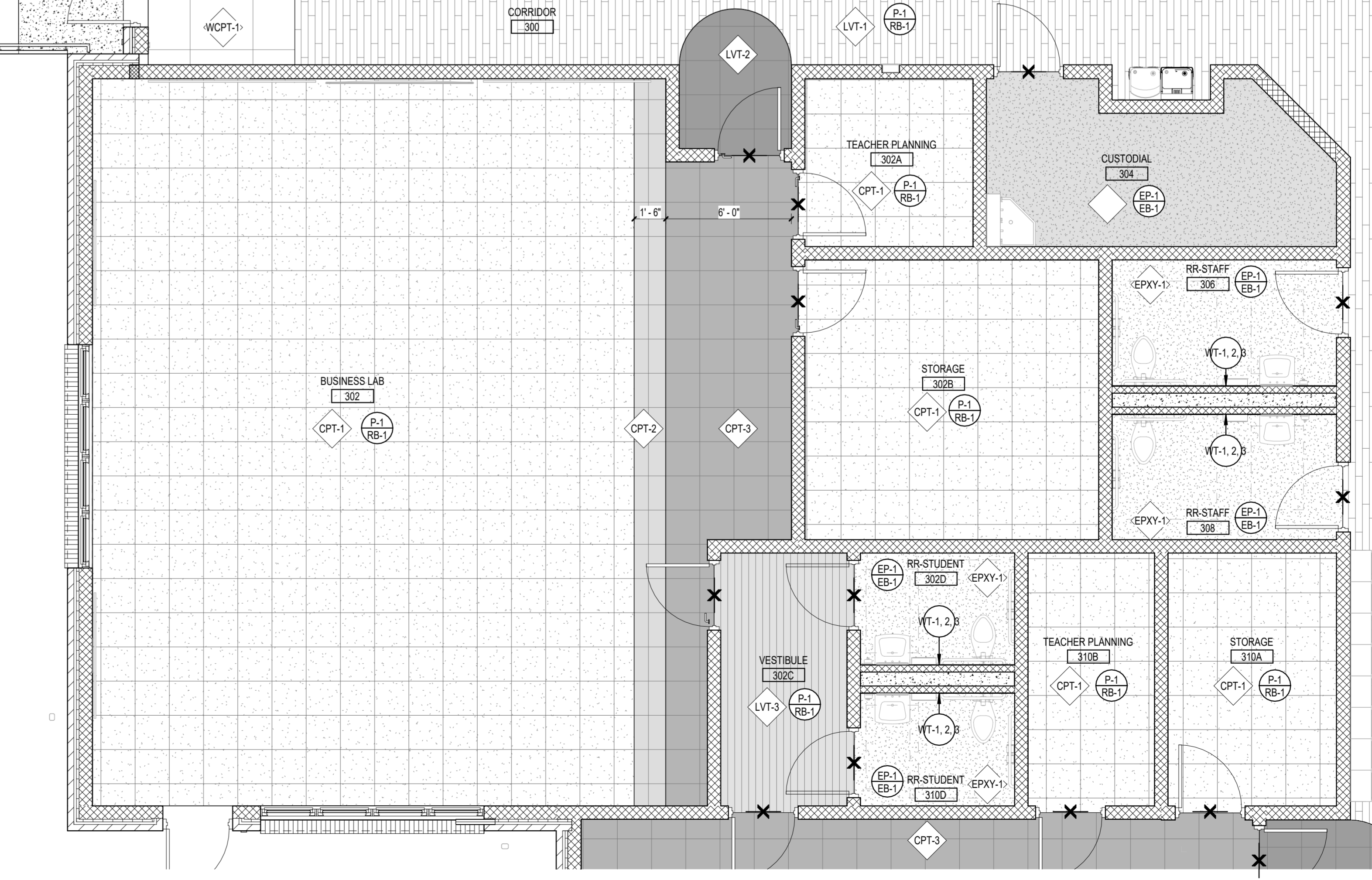

A4 ENLARGED FINISH PLAN CLASSROOM TYPE 8 BUS. LAB
1/4" = 1'-0"

FINISH LEGEND

| | |
|--|---|
| | WALL AND BASE FINISH |
| | WALL FINISH |
| | FLOOR FINISH |
| | CEILING / FLOOR FINISH |
| | CHANGE IN SPECIFIED FINISH- PROVIDE TRANSITION STRIP AS REQUIRED |
| | DIRECTION OF SPECIFIED FINISH |
| | SEALED CONCRETE |
| | EPXY-1 |
| | LVT-1 |
| | LVT-2 |
| | WCPT-1 |
| | CPT-1 |
| | CPT-2 |
| | CPT-3 |
| | FT-X - EXISTING FLOOR TILE TO BE CLEANED AND REPAIRED AS REQUIRED |
| | WT-X - EXISTING WALL TILE TO BE CLEANED AND REPAIRED AS REQUIRED |
| | TB-X - EXISTING TILE WALL BASE TO BE CLEANED AND REPAIRED AS REQUIRED |

GENERAL NOTES ENLARGED PLANS

1. ALL CONTRACTORS MUST FIELD VERIFY ALL EXISTING CONDITIONS PRIOR TO PERFORMING NEW WORK.
2. THE CONTRACTOR SHALL PROVIDE REINFORCING (TYPE TBD) BEHIND WALL MOUNTED AND CEILING MOUNTED EQUIPMENT. COORDINATE WITH A.I.V. DATA, CASEWORK, FURNITURE, ELECTRICAL, AND INTERIOR ELEVATION DRAWINGS.
3. INTERIOR DOORS TO BE LOCATED MIN 6" FROM ADJACENT STUD PARTITIONS AND 6" FROM ADJACENT MASONRY PARTITIONS, UNLESS DIMENSIONED OR NOTED OTHERWISE.
4. CONTRACTOR SHALL COORDINATE WORK WITH MECHANICAL, ELECTRICAL, PLUMBING, AND ALL OTHER DISCIPLINES.
5. REFER TO FINISH SCHEDULE(S) IN (A-600 SERIES SHEETS) FOR FINISHES.
6. REFER TO A-500 SERIES SHEETS FOR ADDITIONAL INFORMATION ON INTERIOR PARTITION TYPE ASSEMBLIES.
7. PROVIDE 1/8" / FT MIN SLOPE TOWARDS ALL FLOOR DRAINS, UNO.

GENERAL NOTES INTERIOR ELEVATIONS

1. ALL CONTRACTORS MUST FIELD VERIFY ALL EXISTING CONDITIONS PRIOR TO PERFORMING NEW WORK.
2. REFER TO SHEET A-401 FOR TOILET ACCESSORY ABBREVIATIONS AND FINISH MATERIAL ABBREVIATIONS.
3. CONTRACTORS SHALL PROVIDE 20 GA. GALVANIZED STEEL SHEET METAL BLOCKING BEHIND WALL MOUNTED AND CEILING MOUNTED ITEMS AS NEEDED. COORDINATE WITH A.V. DATA AND ELECTRICAL DRAWINGS.
4. CONTRACTOR TO COORDINATE WITH MECHANICAL, ELECTRICAL, PLUMBING DRAWINGS, AS NEEDED.
5. REFER TO FINISH SCHEDULE ON A601.5 FOR FINISHES.
6. REFER TO SHEET A002 FOR STANDARD MOUNTING HEIGHTS AND TOILET ACCESSORY LEGEND.
7. ALL GAPS BETWEEN CASEWORK AND WALLS TO RECEIVE IN-FILL PANELS TO MATCH ADJACENT CASEWORK.
8. REFER TO PLUMBING FOR TOILET ACCESSORY SCHEDULE.

GENERAL NOTES FINISH PLAN

1. ALL CONTRACTORS AND SUBCONTRACTORS MUST FIELD VERIFY ALL EXISTING CONDITIONS PRIOR TO PERFORMING NEW WORK.
2. ANY DISCREPANCIES, OMISSIONS, AMBIGUITIES, OR CONFLICTS ON THE PLANS SHALL BE BROUGHT TO THE ATTENTION OF THE ARCHITECT BEFORE PROCEEDING WITH ANY WORK IN QUESTION. CONTRACTOR SHALL BE RESPONSIBLE FOR ALL DIMENSIONS AND APPROPRIATE QUANTITY OF MATERIALS.
3. ALL GYPSUM WALLS TO BE PAINTED SHOULD BE PREPARED TO A LEVEL 4 FINISH WITH ONE PRIME COAT AND AT LEAST 2 PAINT COATS, OR AS REQUIRED BY THE MANUFACTURER.
4. ALL WALL PAINT TO BE SATIN FINISH UNO.
5. ALL WALL PAINT TO BE SATIN FINISH UNO.
6. ALL PAINT ON METAL DOORS AND DOOR FRAMES TO MATCH SURROUNDING WALL COLOR. PAINT SEMI-GLOSS SHEEN UNO.
7. ALL CEILING PAINT TO BE FLAT FINISH.
8. REFER TO REFLECTED CEILING PLANS FOR CEILING FINISH INFORMATION.
9. ALL SMALL VOIDS BETWEEN WALLS OR PARTITIONS AND ADJACENT CASEWORK, SHELVEING, DOOR FRAMES, BUILT-IN OR SURFACE MOUNTED EQUIPMENT & FIXTURES, AND SIMILAR ITEMS TO RECEIVE JOINT SEALANT AS NECESSARY.
10. ALL FINISHES INDICATED ON INTERIOR ELEVATIONS AND FINISH PLANS. REFER TO SHEET SERIES, A130 & A400's.
11. FOR FINISH SCHEDULE REFERENCE ADD SHEETS.
12. INSTALL FLOORING PRIOR TO CASEWORK INSTALLATION. ALL FLOORING SHOULD BE INSTALLED UNDER MILLWORK UNO.
13. ALL FLOORING TRANSITIONS TO OCCUR AT THE CENTERLINE OF THE DOOR THRESHOLD UNO.
14. ADD TRANSITION STRIP BETWEEN FLOORING MATERIALS WITH GREATER THAN 1/4" HEIGHT DIFFERENCE.
15. TRANSITIONS FROM TILE OR EPOXY TO OTHER MATERIALS TO RECEIVE A METAL SCHLUTER STRIP.
16. ALL EXPOSED CONCRETE TO BE SEALED.
17. ALL EXPOSED CMU TO BE PRIMED AND PAINTED, UNO.



DAG Architects, AAC000745
1223 Airport Road Destin, FL 32541
850.637.8152
www.DAGarchitects.com

PHASE 3 - 100%
CONSTRUCTION
DOCUMENTS

NOT FOR
CONSTRUCTION



JACKSON COUNTY SCHOOL DISTRICT
GRAND RIDGE PRE-K-8
PHASE 3
6925 FLORIDA ST
GRAND RIDGE, FL 32442

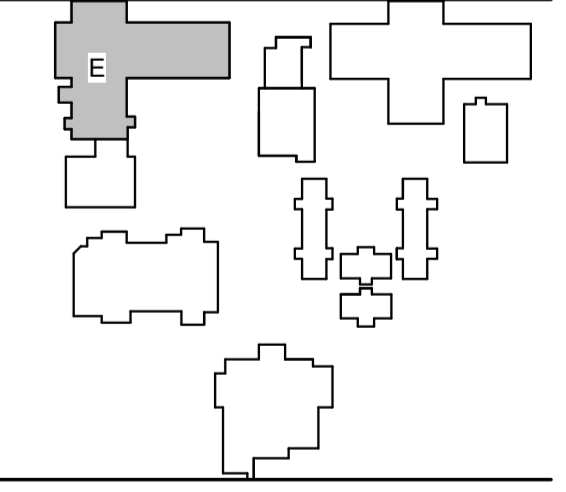

REVISIONS:

| No. | Description | Date |
|-----|-------------|------|
| | | |
| | | |
| | | |
| | | |

ENLARGED PLAN
AND ELEVATIONS
- MS

Project Number 22087
Date July 3, 2024

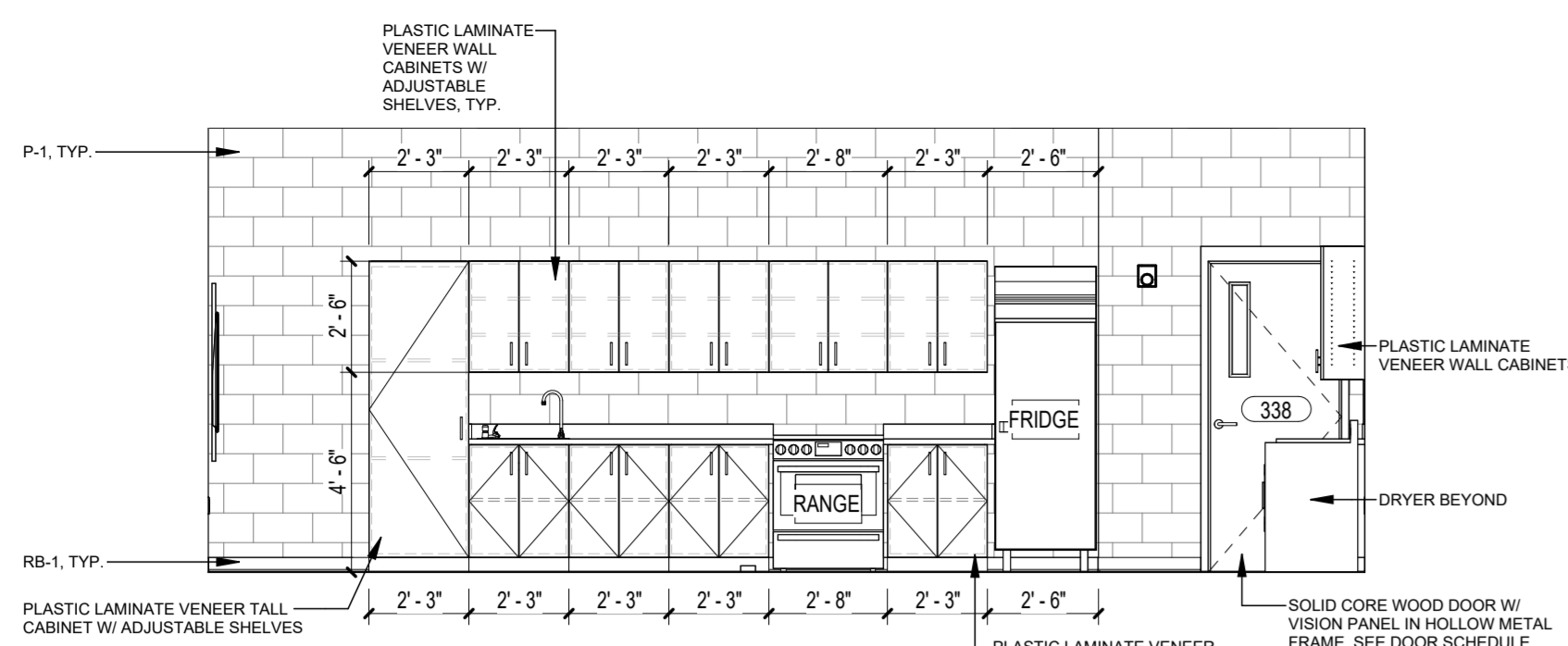

E1 CLASSROOM TYP. 9 ELEV. 4
1/4" = 1'-0"

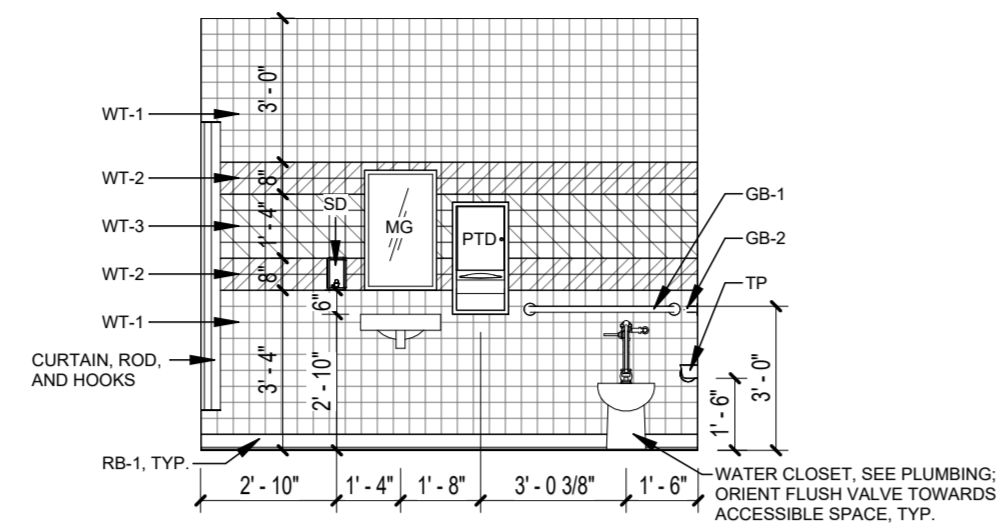

E2 RESTROOM TYPE 4 ELEV. 1
1/4" = 1'-0"

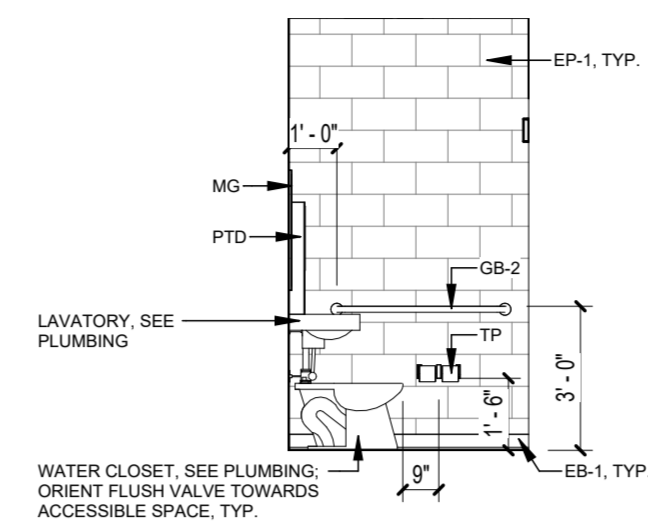

E3 RESTROOM TYPE 4 ELEV. 2
1/4" = 1'-0"

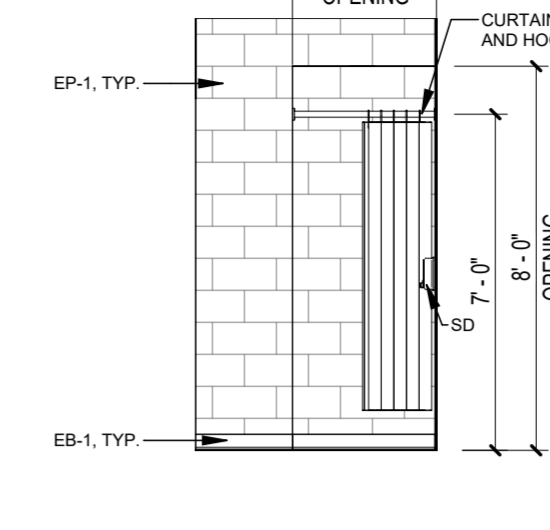

E4 RESTROOM TYPE 4 ELEV. 3
1/4" = 1'-0"

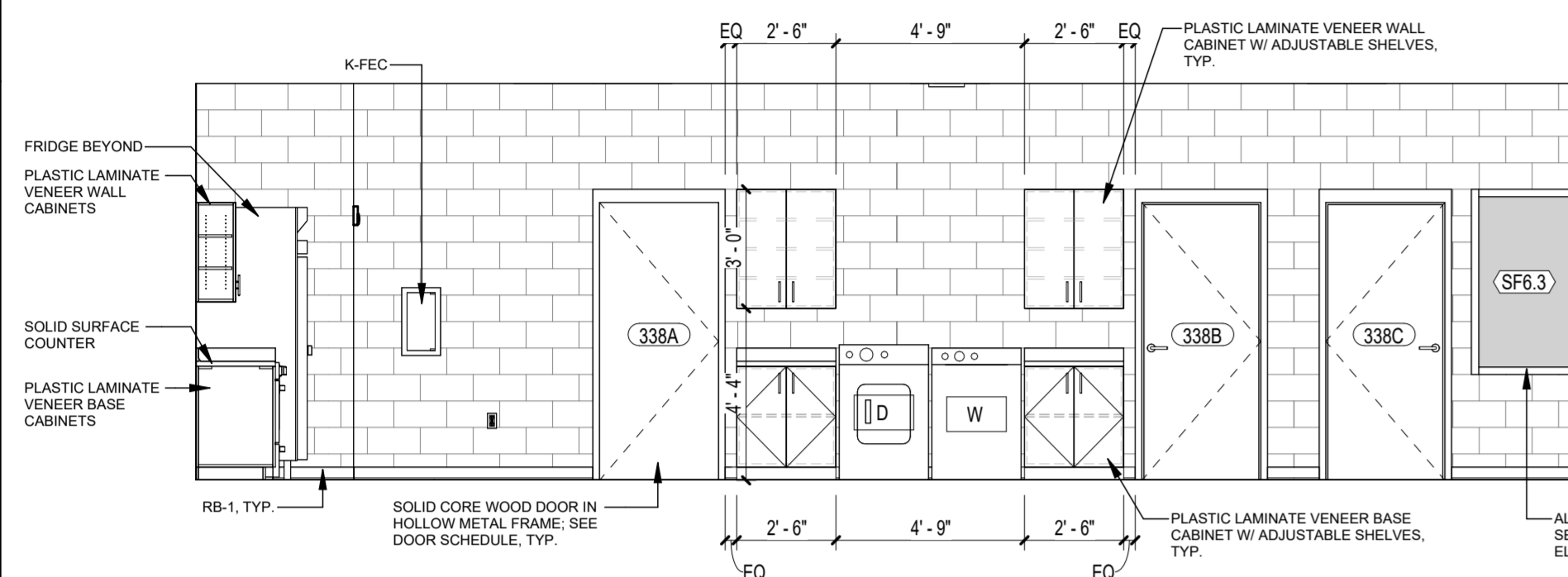

D1 CLASSROOM TYP. 9 ELEV. 1
1/4" = 1'-0"

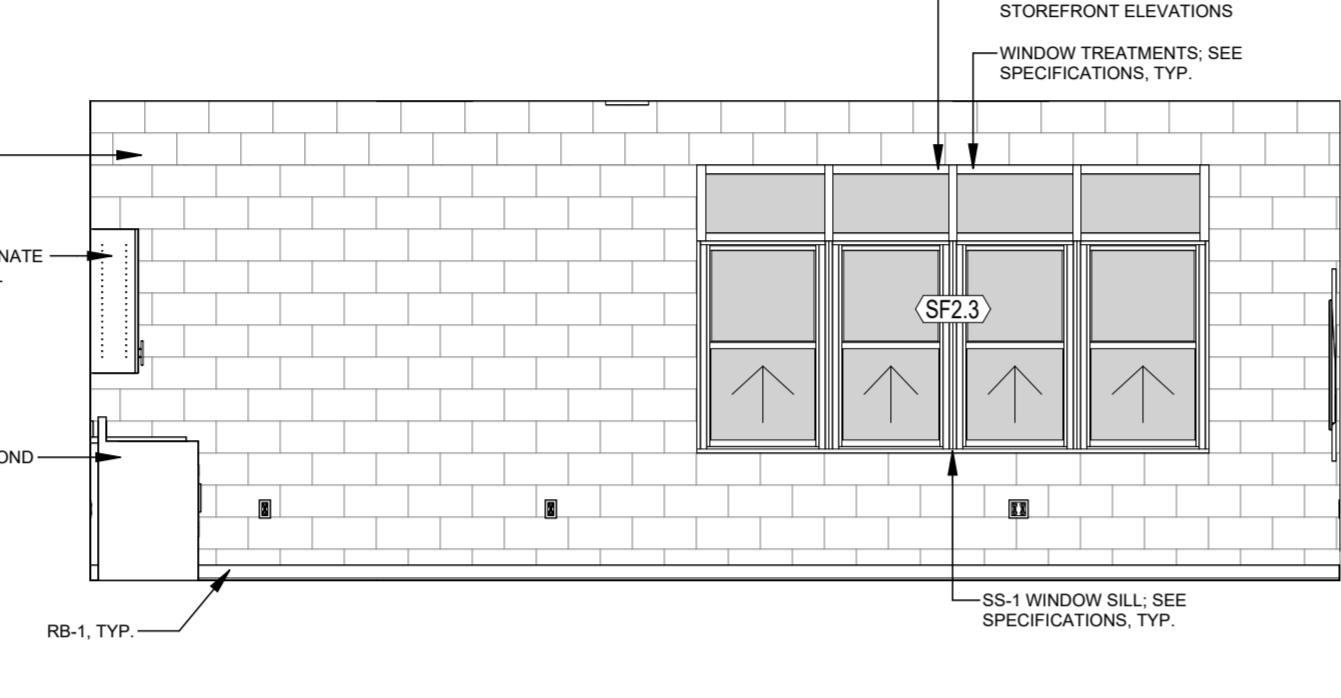

D2 CLASSROOM TYP. 9 ELEV. 2
1/4" = 1'-0"

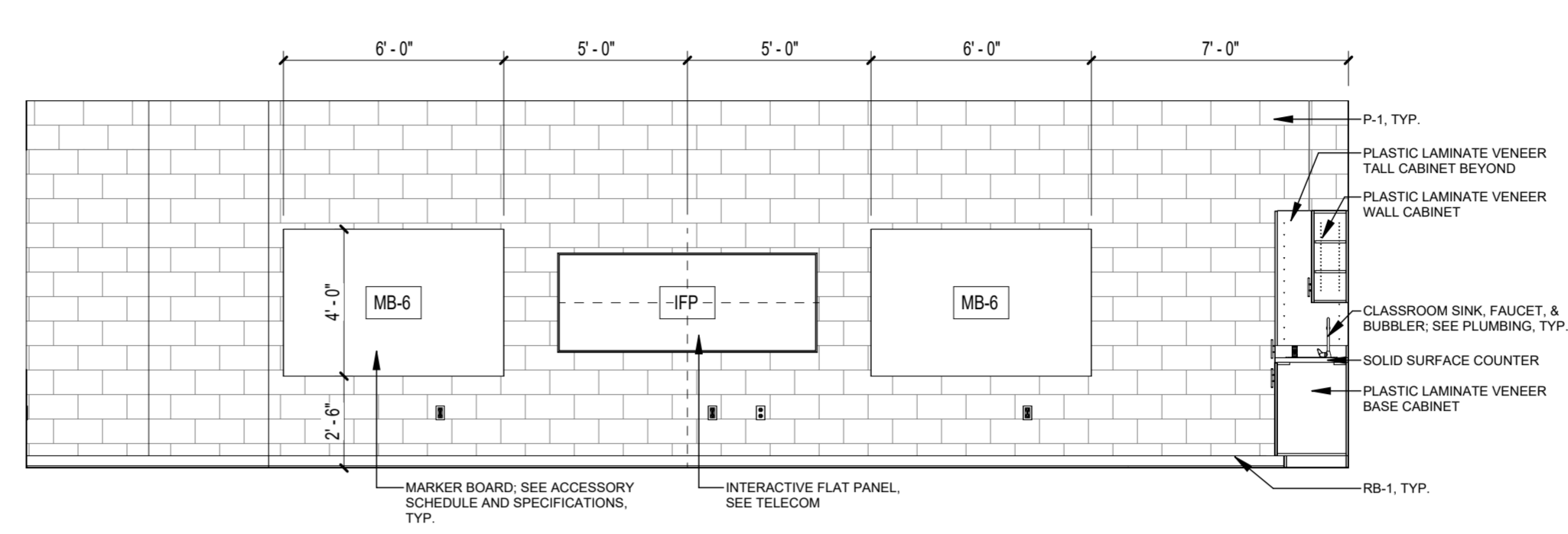

D3 CLASSROOM TYP. 9 ELEV. 3
1/4" = 1'-0"

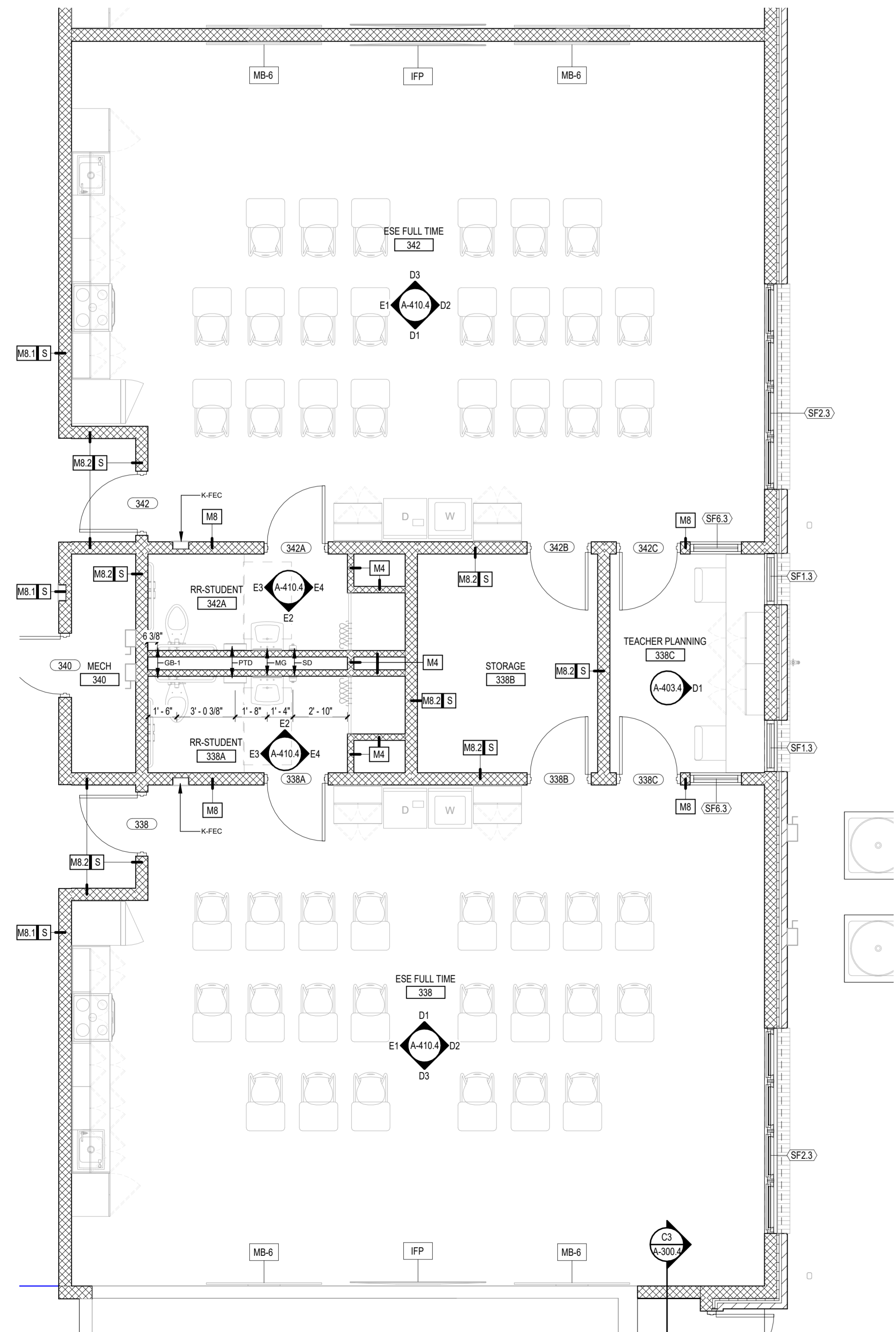

A1 ENLARGED PLAN CLASSROOM TYPE 9 ESE FULL TIME
1/4" = 1'-0"

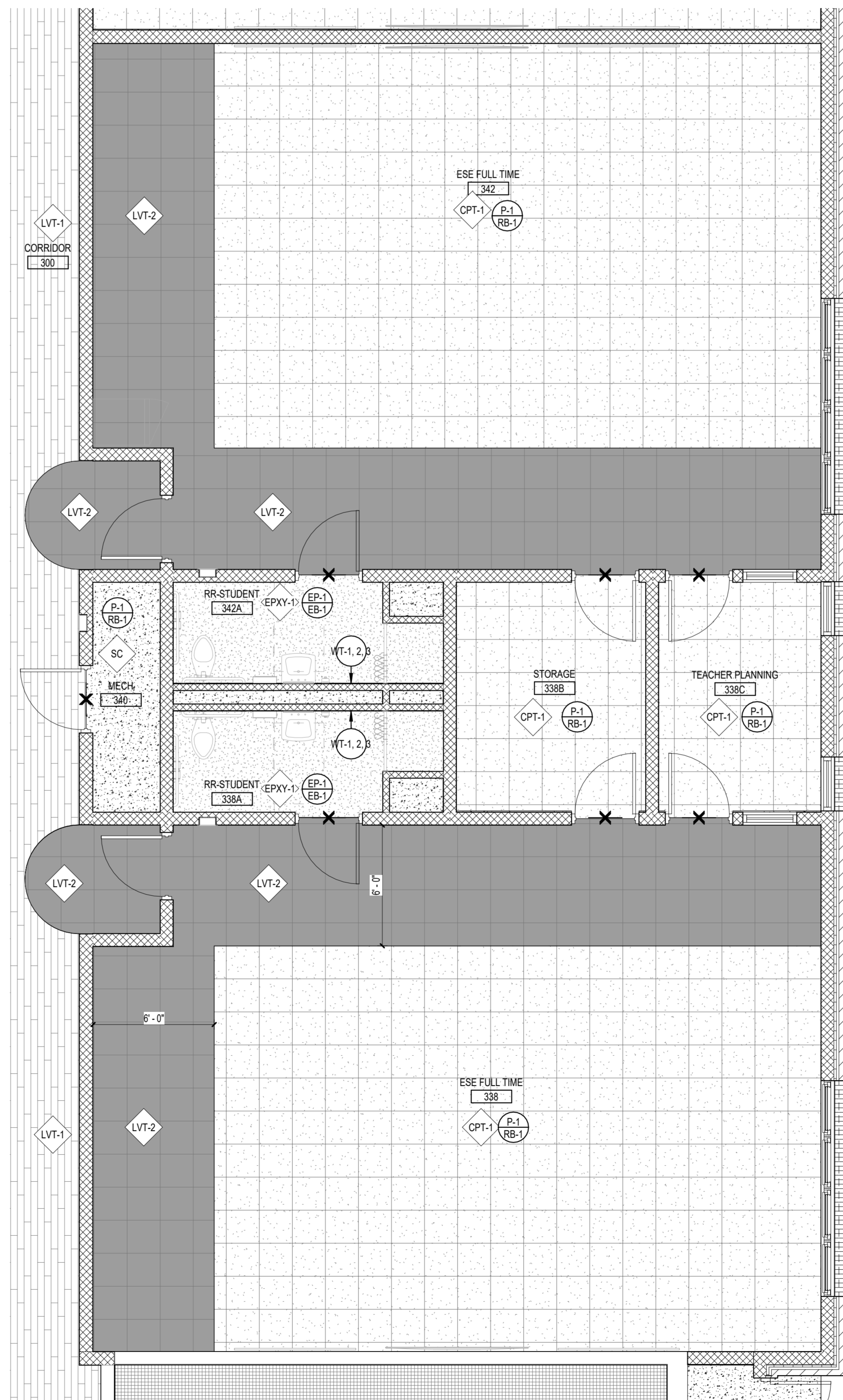

A2 ENLARGED FINISH PLAN CLASSROOM TYPE 9 ESE FULL TIME
1/4" = 1'-0"

GENERAL NOTES ENLARGED PLANS

1. ALL CONTRACTORS MUST FIELD VERIFY ALL EXISTING CONDITIONS PRIOR TO PERFORMING NEW WORK.
2. THE CONTRACTOR SHALL PROVIDE REINFORCING (TYPE T8D) BEHIND WALL MOUNTED AND CEILING MOUNTED EQUIPMENT. COORDINATE WITH A.I.V. DATA, CASEWORK, FURNITURE, ELECTRICAL, AND INTERIOR ELEVATION DRAWINGS.
3. INTERIOR DOORS TO BE LOCATED MIN 6" FROM ADJACENT STUD PARTITIONS AND 6" FROM ADJACENT MASONRY PARTITIONS, UNLESS DIMENSIONED OR NOTED OTHERWISE.
4. CONTRACTOR SHALL COORDINATE WORK WITH MECHANICAL, ELECTRICAL, PLUMBING, AND ALL OTHER DISCIPLINES.
5. REFER TO FINISH SCHEDULE(S) IN [A-600 SERIES SHEETS] FOR FINISHES.
6. REFER TO A-500 SERIES SHEETS FOR ADDITIONAL INFORMATION ON INTERIOR PARTITION TYPE ASSEMBLIES.
7. PROVIDE 1/8" / FT MIN SLOPE TOWARDS ALL FLOOR DRAINS, UNO.

GENERAL NOTES INTERIOR ELEVATIONS

1. ALL CONTRACTORS MUST FIELD VERIFY ALL EXISTING CONDITIONS PRIOR TO PERFORMING NEW WORK.
2. REFER TO SHEET A-001 FOR TOILET ACCESSORY ABBREVIATIONS AND FINISH MATERIAL ABBREVIATIONS.
3. CONTRACTORS SHALL PROVIDE 20 GA. GALVANIZED STEEL SHEET METAL BLOCKING BEHIND WALL MOUNTED AND CEILING MOUNTED ITEMS AS NEEDED. COORDINATE WITH A.V. DATA AND ELECTRICAL DRAWINGS.
4. CONTRACTOR TO COORDINATE WITH MECHANICAL, ELECTRICAL, PLUMBING DRAWINGS, AS NEEDED.
5. REFER TO FINISH SCHEDULE ON A601.5 FOR FINISHES.
6. REFER TO SHEET A002 FOR STANDARD MOUNTING HEIGHTS AND TOILET ACCESSORY LEGEND.
7. ALL GAPS BETWEEN CASEWORK AND WALLS TO RECEIVE INFILL PANELS TO MATCH ADJACENT CASEWORK.
8. REFER TO PLUMBING FOR TOILET ACCESSORY SCHEDULE.

GENERAL NOTES FINISH PLAN

1. ALL CONTRACTORS AND SUBCONTRACTORS MUST FIELD VERIFY ALL EXISTING CONDITIONS PRIOR TO PERFORMING NEW WORK. ANY DISCREPANCIES, OMISSIONS, AMBIGUITIES, OR CONFLICTS ON THE PLANS SHALL BE BROUGHT TO THE ATTENTION OF THE ARCHITECT BEFORE PROCEEDING WITH ANY WORK IN QUESTION. CONTRACTOR SHALL BE RESPONSIBLE FOR ALL DIMENSIONS AND APPROPRIATE QUANTITY OF MATERIALS.
2. ALL GYPSUM WALLS TO BE PAINTED SHOULD BE PREPARED TO A LEVEL 4 FINISH WITH ONE PRIME COAT AND AT LEAST 2 PAINT COATS, OR AS REQUIRED BY THE MANUFACTURER.
3. ALL WALL PAINT TO BE SATIN FINISH UNO.
4. ALL PAINT ON METAL DOORS AND DOOR FRAMES TO MATCH SURROUNDING WALL COLOR. PAINT SEMI-GLOSS SHEEN UNO.
5. ALL CEILING PAINT TO BE FLAT FINISH.
6. REFER TO REFLECTED CEILING PLANS FOR CEILING FINISH INFORMATION.
7. ALL SMALL VOIDS BETWEEN WALLS OR PARTITIONS AND ADJACENT CASEWORK, SHELVING, DOOR FRAMES, BUILT-IN OR SURFACE MOUNTED EQUIPMENT & FIXTURES, AND SIMILAR ITEMS TO RECEIVE JOINT SEALANT AS NECESSARY.
8. ALL FINISHES INDICATED ON INTERIOR ELEVATIONS AND FINISH PLANS. REFER TO SHEET SERIES, A130 & A400's.
9. FOR FINISH SCHEDULE REFERENCE ADD SHEETS.
10. INSTALL FLOORING PRIOR TO CASEWORK INSTALLATION. ALL FLOORING SHOULD BE INSTALLED UNDER MILLWORK UNO.
11. ALL FLOORING TRANSITIONS TO OCCUR AT THE CENTERLINE OF THE DOOR THRESHOLD UNO.
12. ADD TRANSITION STRIP BETWEEN FLOORING MATERIALS WITH GREATER THAN 1/4" HEIGHT DIFFERENCE.
13. TRANSITIONS FROM TILE OR EPOXY TO OTHER MATERIALS TO RECEIVE A METAL SCHLUTTER STRIP.
14. ALL EXPOSED CONCRETE TO BE SEALED.
15. ALL EXPOSED CMU TO BE PRIMED AND PAINTED, UNO.

FINISH LEGEND

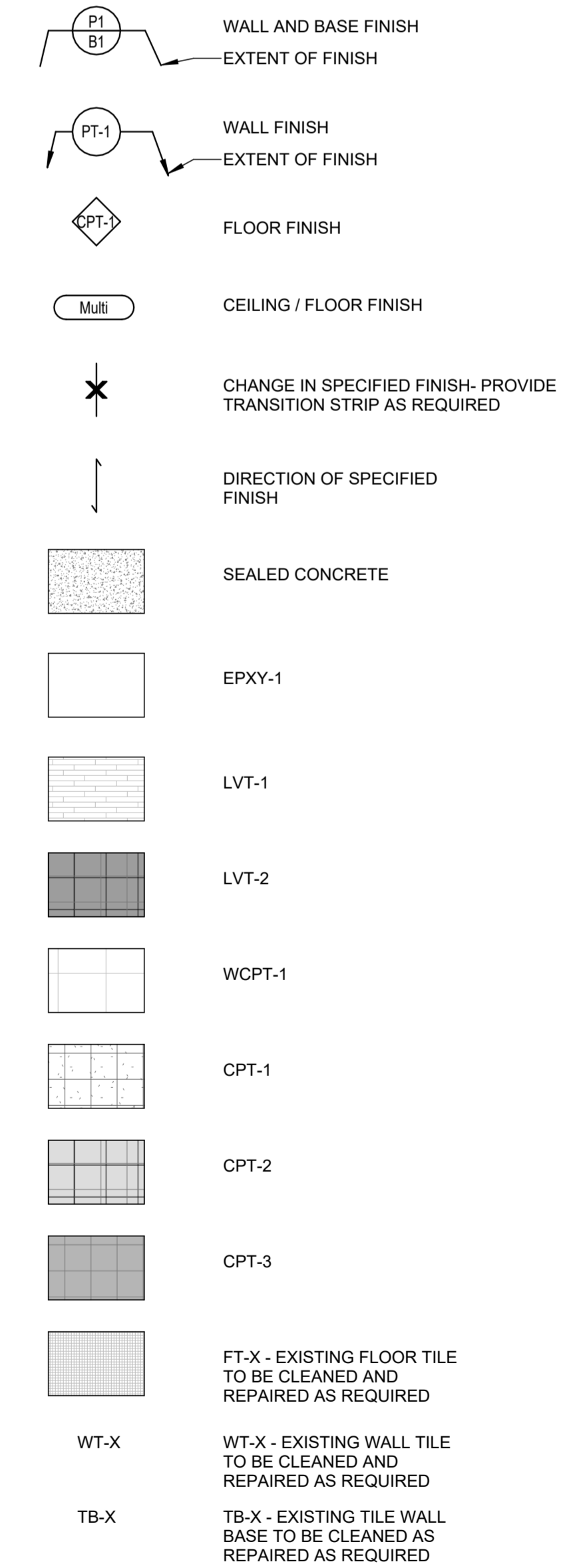

ARCHITECTS

DAG Architects, AAC000745
1223 Airport Road Destin, FL 32541
850.837.8152
www.DAGarchitects.com

PHASE 3 - 100%
CONSTRUCTION
DOCUMENTS

NOT FOR
CONSTRUCTION



JACKSON COUNTY SCHOOL DISTRICT
GRAND RIDGE PRE-K-8
PHASE 3
6925 FLORIDA ST
GRAND RIDGE, FL 32442

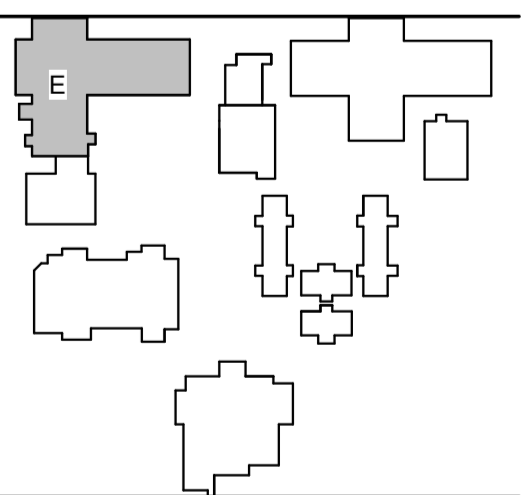

REVISIONS:

| No. | Description | Date |
|-----|-------------|------|
| | | |
| | | |
| | | |
| | | |

ENLARGED PLAN AND ELEVATIONS - MS

Project Number 22087
Dated July 3, 2024

A-410.4

22087 PHASE 3 - 100% CONSTRUCTION DOCUMENTS 03/21/2024
 OWNERSHIP OF SERVICE: ALL REPORTS, PLANS, SPECIFICATIONS, COMPUTER FILES, FIELD DATA, NOTES AND OTHER DOCUMENTS AND INSTRUMENTS PREPARED BY THE CONSULTANT AS AN INSTRUMENT OF SERVICES SHALL REMAIN THE PROPERTY OF THE CONSULTANT. THE CONSULTANT SHALL RETAIN ALL COMMON LAW, STATUTORY AND OTHER RESERVED RIGHTS, INCLUDING THE COPYRIGHT THERE TO, PURSUANT TO FLORIDA STATUTES, SECTION 688.0035. AN INDIVIDUAL EMPLOYEE OR AGENT MAY NOT BE HELD INDIVIDUALLY LIABLE FOR NEGLIGENCE.

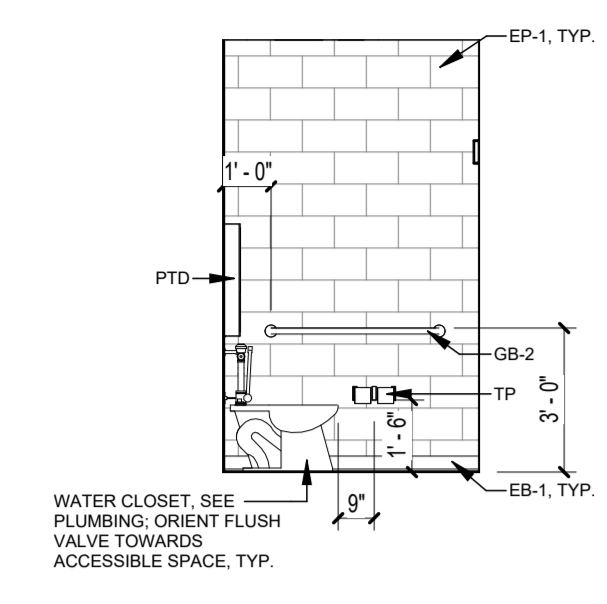

D1 RR 352A ELEV. 1
1/4" = 1'-0"

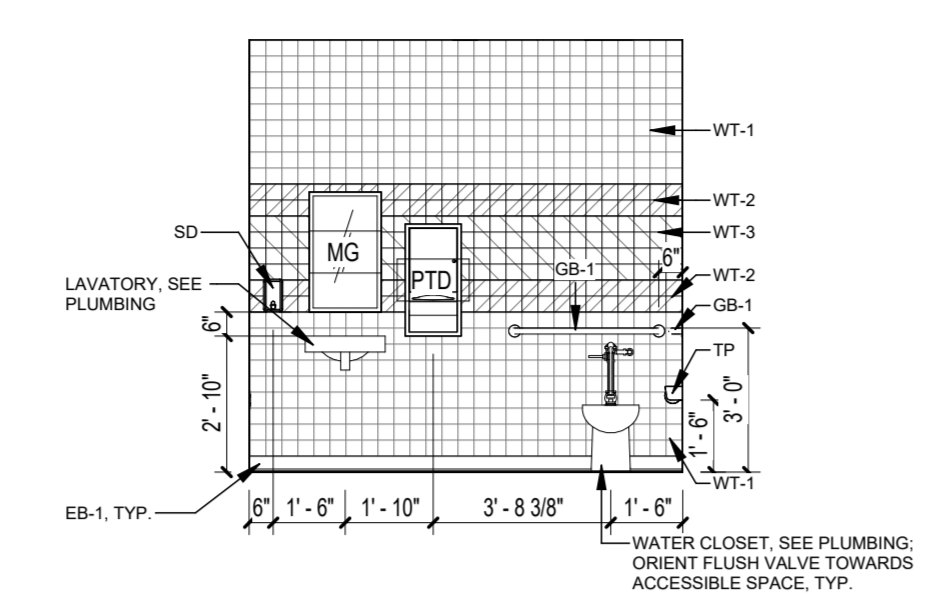

D2 RR 352A ELEV. 2
1/4" = 1'-0"

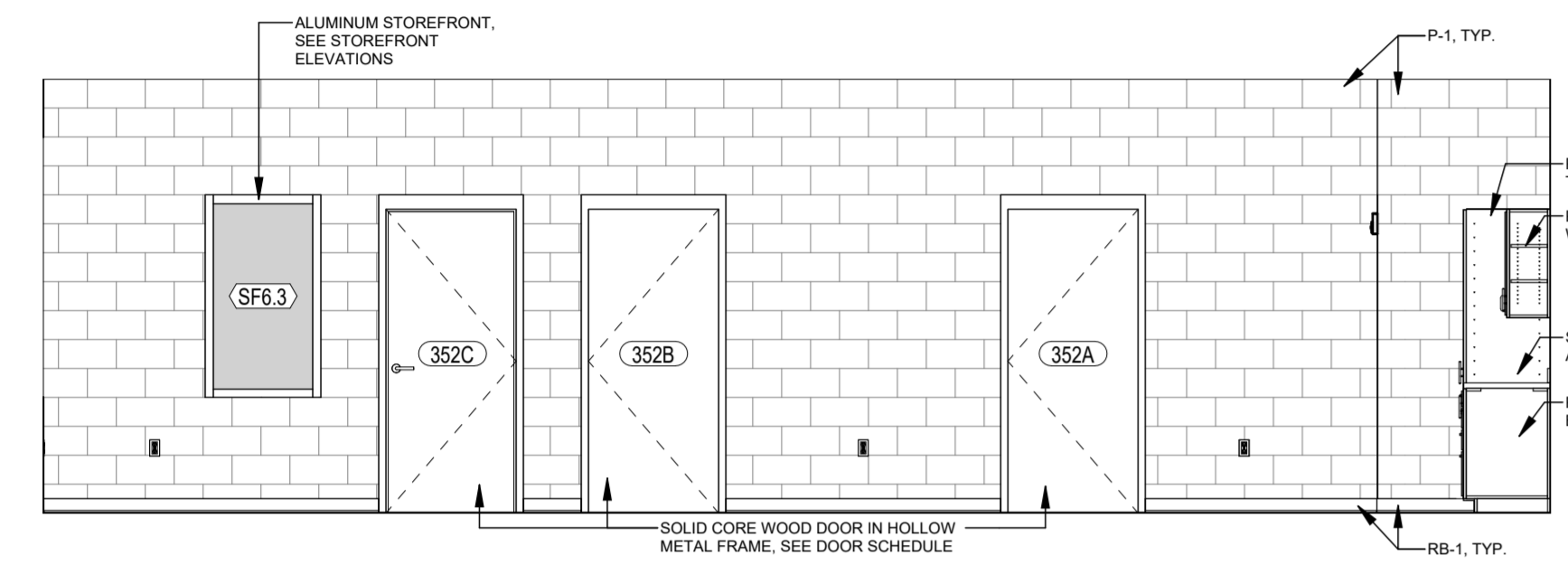

C1 CLASSROOM TYP. 10 ELEV. 4
1/4" = 1'-0"

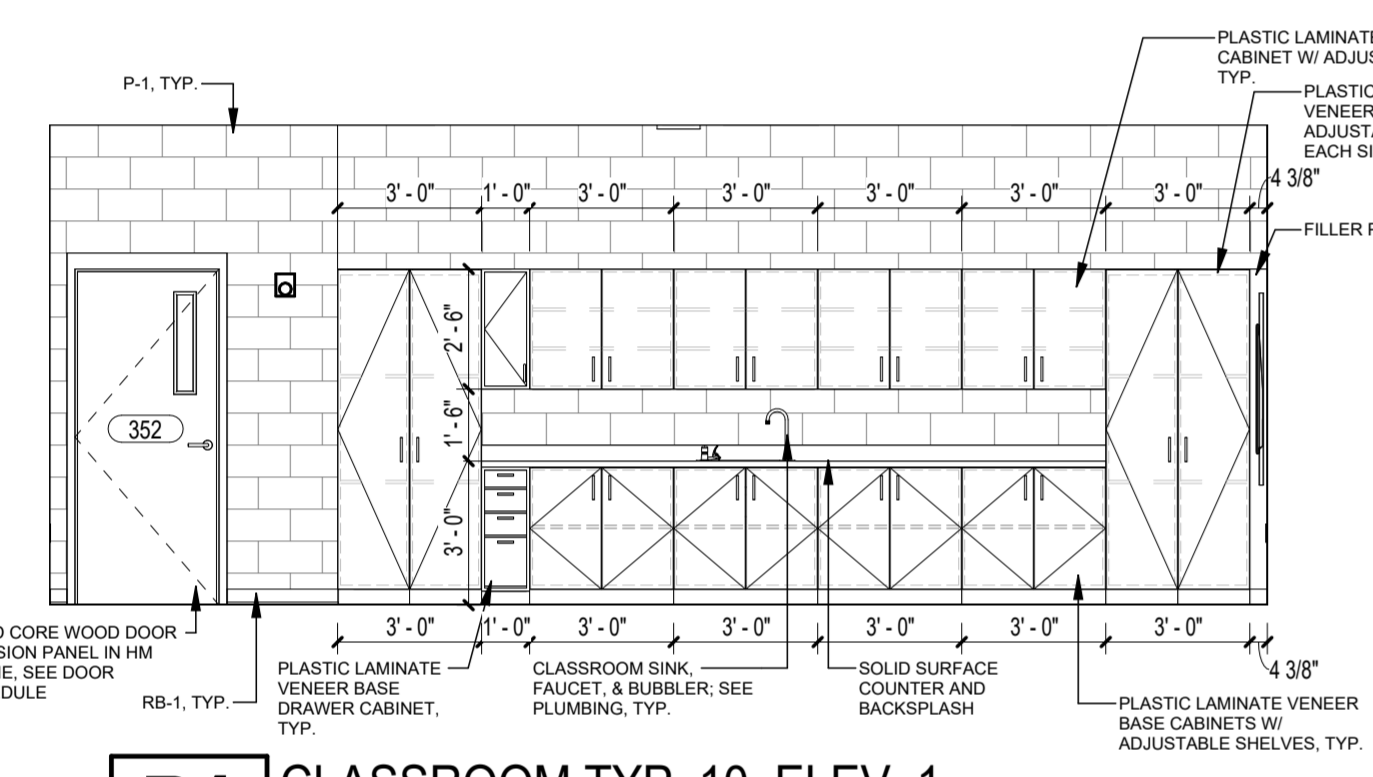

B1 CLASSROOM TYP. 10 ELEV. 1
1/4" = 1'-0"

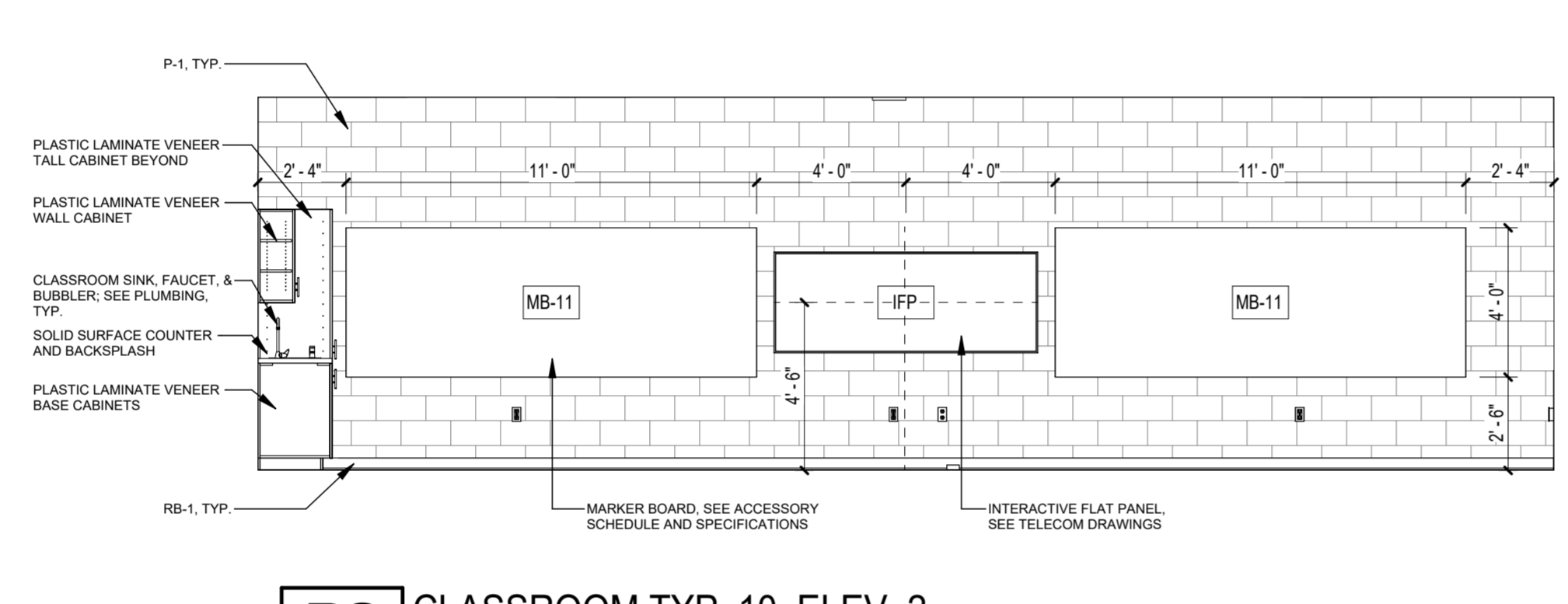

B2 CLASSROOM TYP. 10 ELEV. 2
1/4" = 1'-0"

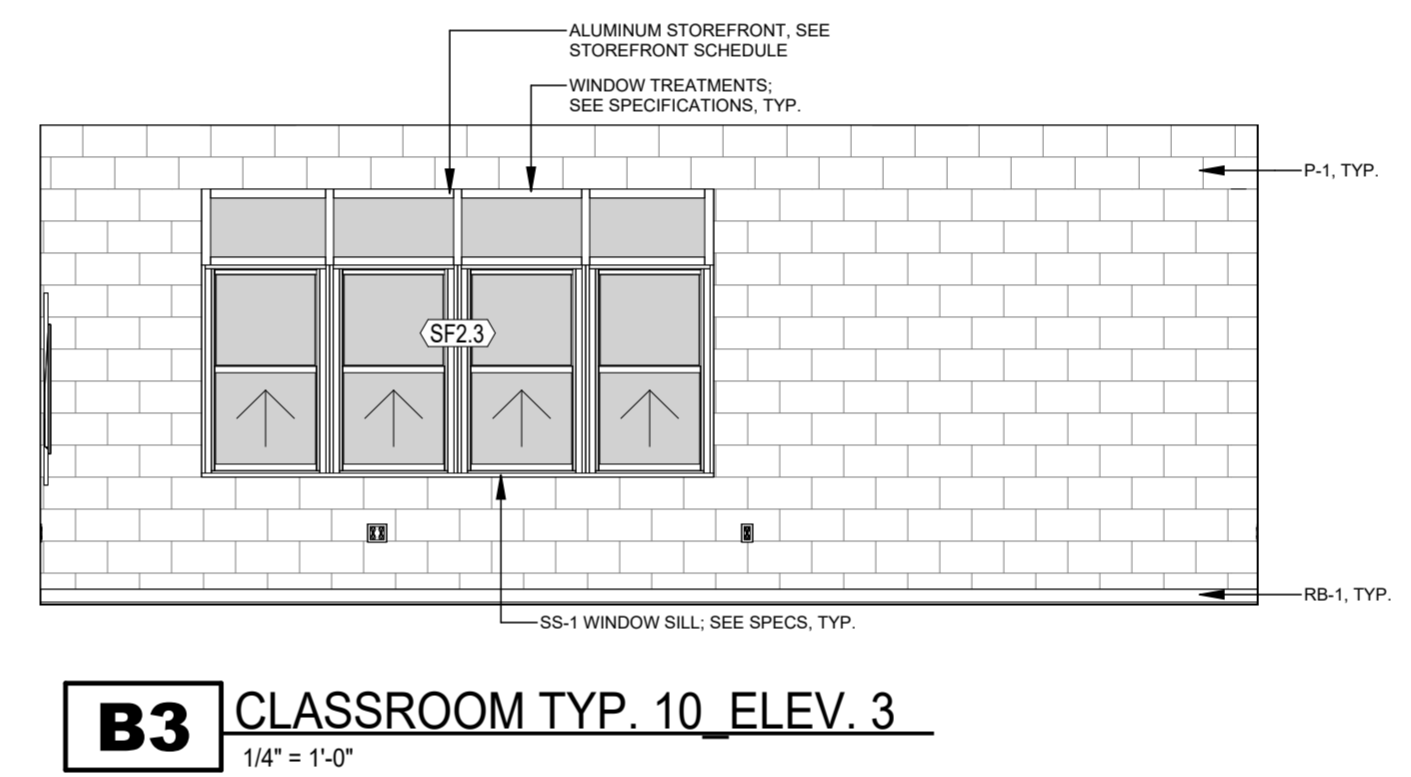

B3 CLASSROOM TYP. 10 ELEV. 3
1/4" = 1'-0"

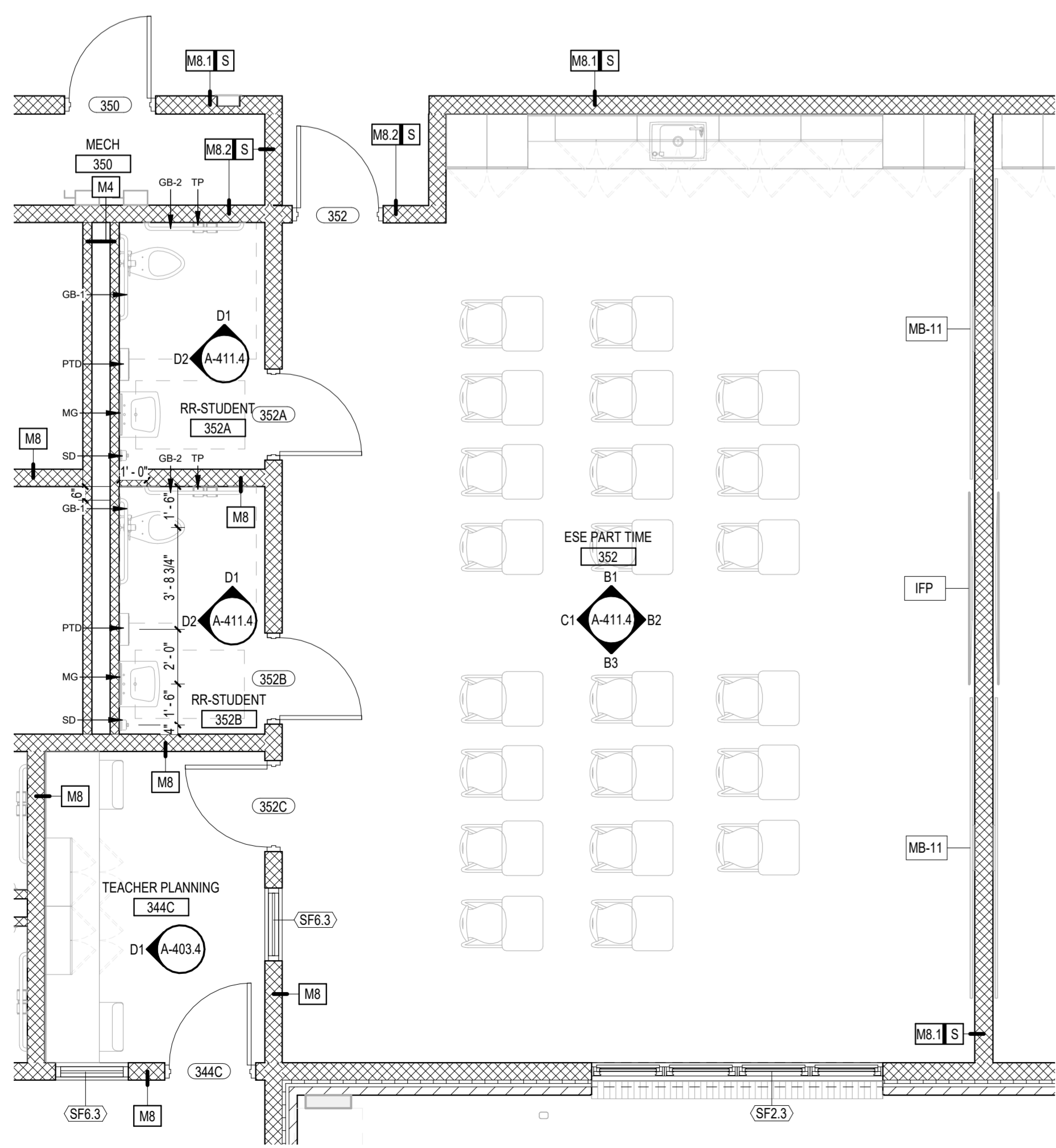

GENERAL NOTES ENLARGED PLANS

1. ALL CONTRACTORS MUST FIELD VERIFY ALL EXISTING CONDITIONS PRIOR TO PERFORMING NEW WORK.
2. THE CONTRACTOR SHALL PROVIDE REINFORCING (TYPE TBD) BEHIND WALL MOUNTED AND CEILING MOUNTED EQUIPMENT. COORDINATE WITH A / V, DATA, CASEWORK, FURNITURE, ELECTRICAL, AND INTERIOR ELEVATION DRAWINGS.
3. INTERIOR DOORS TO BE LOCATED MIN 8" FROM ADJACENT STUD PARTITIONS AND 6" FROM ADJACENT MASONRY PARTITIONS, UNLESS DIMENSIONED OR NOTED OTHERWISE.
4. CONTRACTOR SHALL COORDINATE WORK WITH MECHANICAL, ELECTRICAL, PLUMBING, AND ALL OTHER DISCIPLINES.
5. REFER TO FINISH SCHEDULE(S) IN (A-600 SERIES SHEETS) FOR FINISHES.
6. REFER TO A-500 SERIES SHEETS FOR ADDITIONAL INFORMATION ON INTERIOR PARTITION TYPE ASSEMBLIES.
7. PROVIDE 1/8" / FT MIN SLOPE TOWARDS ALL FLOOR DRAINS, UNO.

GENERAL NOTES INTERIOR ELEVATIONS

1. ALL CONTRACTORS MUST FIELD VERIFY ALL EXISTING CONDITIONS PRIOR TO PERFORMING NEW WORK.
2. REFER TO SHEET A-001 FOR TOILET ACCESSORY ABBREVIATIONS AND FINISH MATERIAL ABBREVIATIONS.
3. CONTRACTORS SHALL PROVIDE 20 GA. GALVANIZED STEEL SHEET METAL BLOCKING BEHIND WALL MOUNTED AND CEILING MOUNTED ITEMS AS NEEDED. COORDINATE WITH A/V, DATA, AND ELECTRICAL DRAWINGS.
4. CONTRACTOR TO COORDINATE WITH MECHANICAL, ELECTRICAL, PLUMBING DRAWINGS, AS NEEDED.
5. REFER TO FINISH SCHEDULE ON A601.5 FOR FINISHES.
6. REFER TO SHEET A002 FOR STANDARD MOUNTING HEIGHTS AND TOILET ACCESSORY LEGEND.
7. ALL GAPS BETWEEN CASEWORK AND WALLS TO RECEIVE INFILL PANELS TO MATCH ADJACENT CASEWORK.
8. REFER TO PLUMBING FOR TOILET ACCESSORY SCHEDULE.

GENERAL NOTES FINISH PLAN

1. ALL CONTRACTORS AND SUBCONTRACTORS MUST FIELD VERIFY ALL EXISTING CONDITIONS PRIOR TO PERFORMING NEW WORK.
2. ANY DISCREPANCIES, OMISSIONS, AMBIGUITIES, OR CONFLICTS ON THE PLANS SHALL BE BROUGHT TO THE ATTENTION OF THE ARCHITECT BEFORE PROCEEDING WITH ANY WORK IN QUESTION. CONTRACTOR SHALL BE RESPONSIBLE FOR ALL DIMENSIONS AND APPROPRIATE QUANTITY OF MATERIALS.
3. ALL GYPSUM WALLS TO BE PAINTED SHOULD BE PREPARED TO A LEVEL 4 FINISH WITH ONE PRIME COAT AND AT LEAST 2 PAINT COATS, OR AS REQUIRED BY THE MANUFACTURER.
4. ALL WALL PAINT TO BE SATIN FINISH UNO.
5. ALL WALL PAINT TO MATCH SURROUNDING WALL COLOR. PAINT SEMI-GLOSS SHEEN UNO.
6. REFER TO REFLECTED CEILING PLANS FOR CEILING FINISH INFORMATION.
7. ALL CEILING TRANSITIONS TO BE FLAT FINISH.
8. REFER TO REFLECTED CEILING PLANS FOR CEILING FINISH INFORMATION.
9. ALL SMALL VOIDS BETWEEN WALLS OR PARTITIONS AND ADJACENT CASEWORK, SHELVING, DOOR FRAMES, BUILT-IN OR SURFACE MOUNTED EQUIPMENT & FIXTURES, AND SIMILAR ITEMS TO RECEIVE JOINT SEALANT AS NECESSARY.
10. ALL FINISHES INDICATED ON INTERIOR ELEVATIONS AND FINISH PLANS. REFER TO SHEET SERIES, A130 & A400's.
11. FOR FINISH SCHEDULE REFERENCE ADD SHEETS.
12. INSTALL FLOORING PRIOR TO CASEWORK INSTALLATION. ALL FLOORING SHOULD BE INSTALLED UNDER MILLWORK UNO.
13. ALL FLOORING TRANSITIONS TO OCCUR AT THE CENTERLINE OF THE DOOR THRESHOLD UNO.
14. ADD TRANSITION STRIP BETWEEN FLOORING MATERIALS WITH GREATER THAN 1/4" HEIGHT DIFFERENCE.
15. TRANSITIONS FROM TILE OR EPOXY TO OTHER MATERIALS TO RECEIVE A METAL SCHLUTER STRIP.
16. ALL EXPOSED CONCRETE TO BE SEALED.
17. ALL EXPOSED CMU TO BE PRIMED AND PAINTED, UNO.

FINISH LEGEND

| | |
|--|---|
| | WALL AND BASE FINISH |
| | WALL FINISH |
| | FLOOR FINISH |
| | CEILING / FLOOR FINISH |
| | CHANGE IN SPECIFIED FINISH- PROVIDE TRANSITION STRIP AS REQUIRED |
| | DIRECTION OF SPECIFIED FINISH |
| | SEALED CONCRETE |
| | EPXY-1 |
| | LVT-1 |
| | LVT-2 |
| | WCPT-1 |
| | CPT-1 |
| | CPT-2 |
| | CPT-3 |
| | FT-X - EXISTING FLOOR TILE TO BE CLEANED AND REPAIRED AS REQUIRED |
| | WT-X - EXISTING WALL TILE TO BE CLEANED AND REPAIRED AS REQUIRED |
| | TB-X - EXISTING TILE WALL BASE TO BE CLEANED AS REQUIRED |

DAG ARCHITECTS
DAG Architects, AAC000745
1223 Airport Road Destin, FL 32541
850.637.9152
www.DAGarchitects.com

PHASE 3 - 100% CONSTRUCTION DOCUMENTS

NOT FOR CONSTRUCTION

DONOFRO ARCHITECTS

JACKSON COUNTY SCHOOL DISTRICT
GRAND RIDGE PRE-K-8
PHASE 3
6925 FLORIDA ST
GRAND RIDGE, FL 32442

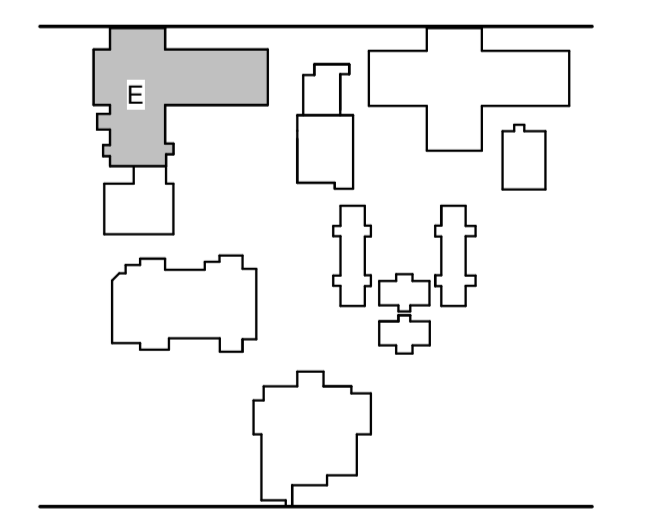

REVISIONS:

| No. | Description | Date |
|-----|-------------|------|
| | | |
| | | |
| | | |

ENLARGED PLAN AND ELEVATIONS - MS

| | |
|----------------|--------------|
| Project Number | 22087 |
| Dated | July 3, 2024 |

A-412.4

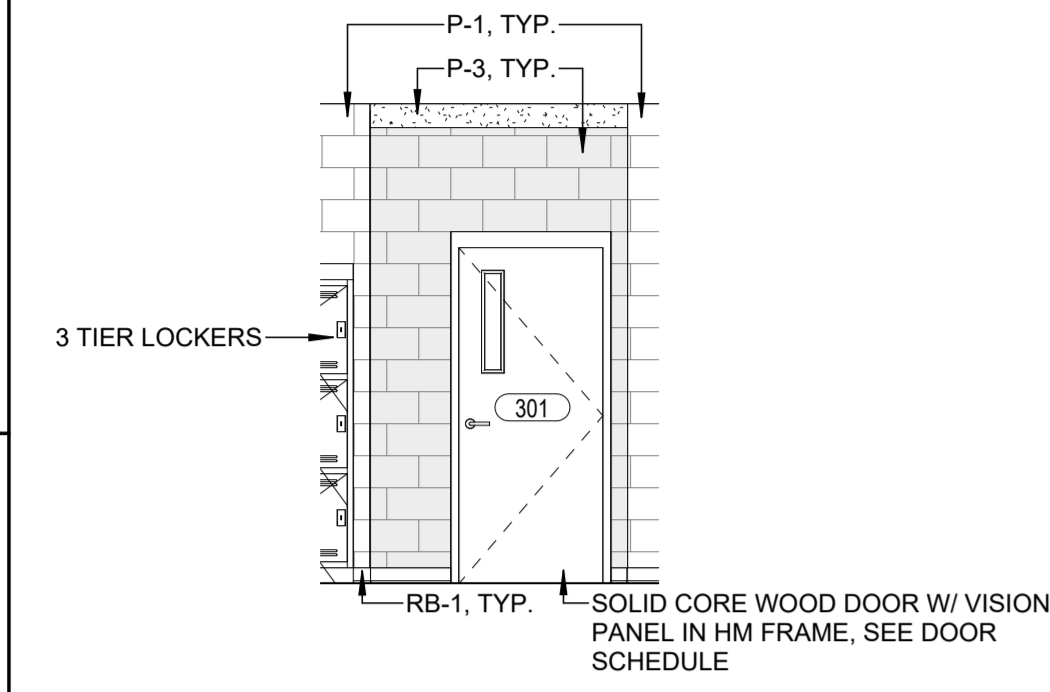

E1 TYP. CLASSROOM ENTRY ELEVATION
1/4" = 1'-0"

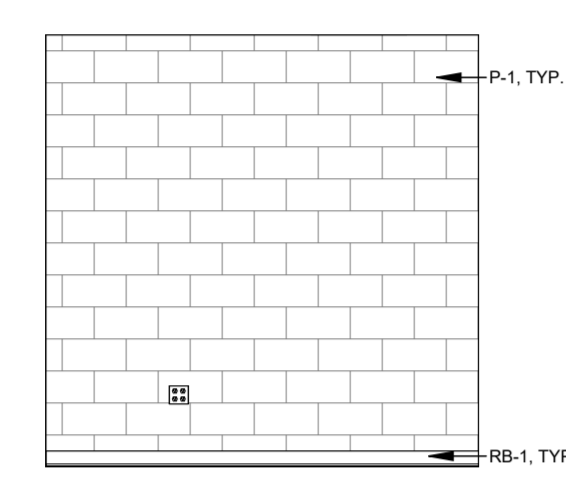

D1 MENTAL HEALTH OFF. ELEV.
1/4" = 1'-0"

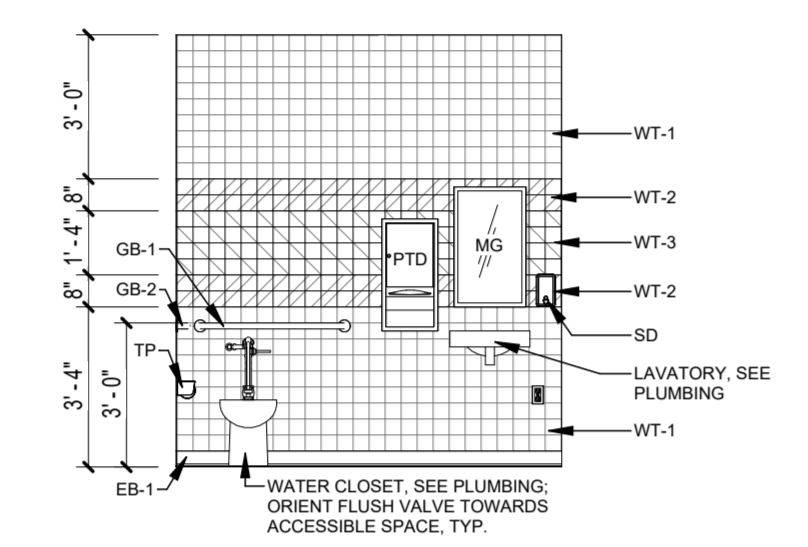

D2 RESTROOM TYPE 3 ELEV. 1
1/4" = 1'-0"

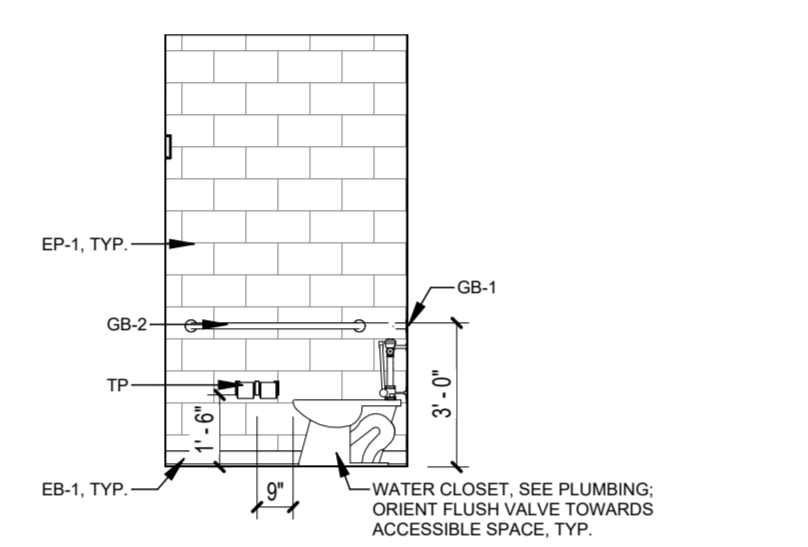

D3 RESTROOM TYPE 3 ELEV. 2
1/4" = 1'-0"

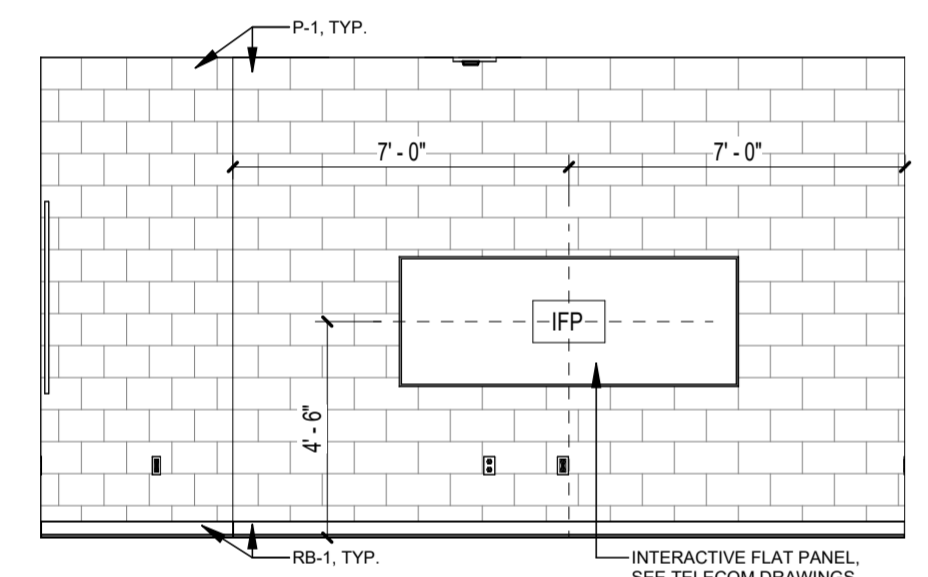

C1 CLASSROOM TYP. 11 ELEV. 1
1/4" = 1'-0"

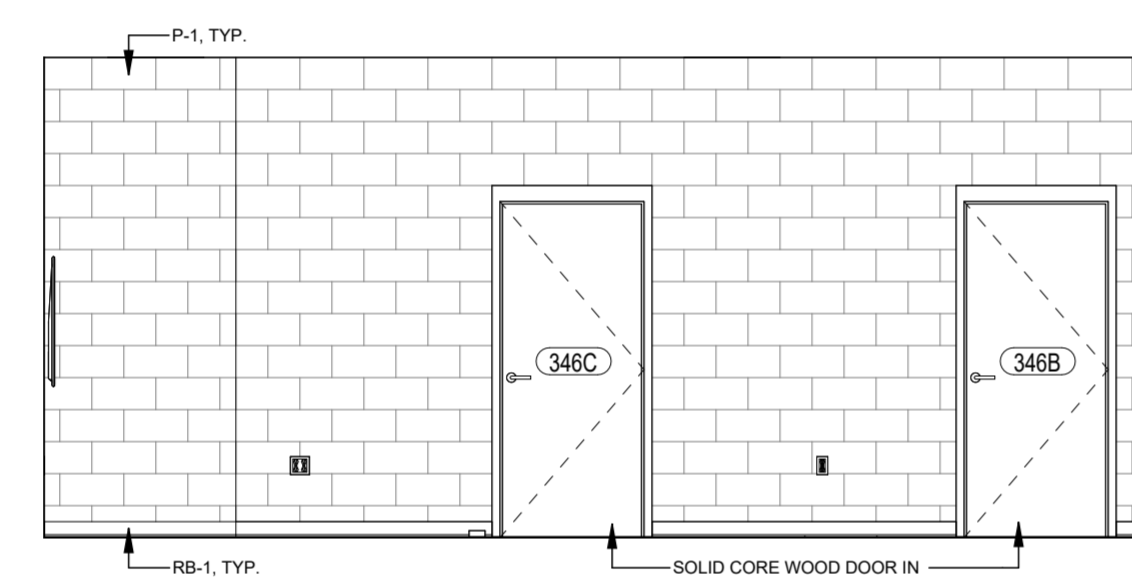

C2 CLASSROOM TYP. 11 ELEV. 2
1/4" = 1'-0"

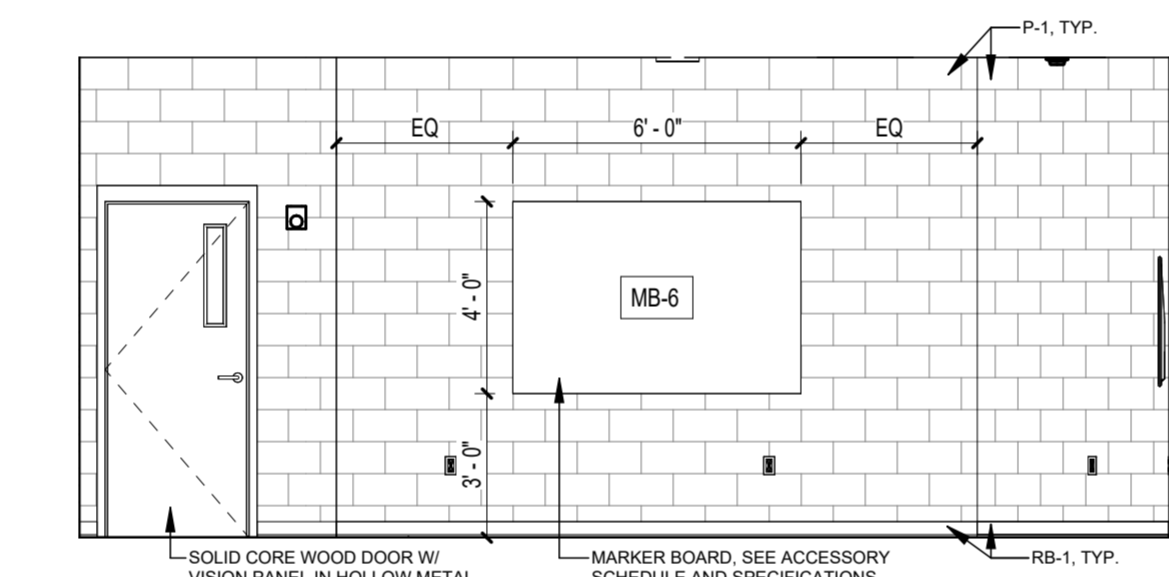

C3 CLASSROOM TYP. 11 ELEV. 3
1/4" = 1'-0"

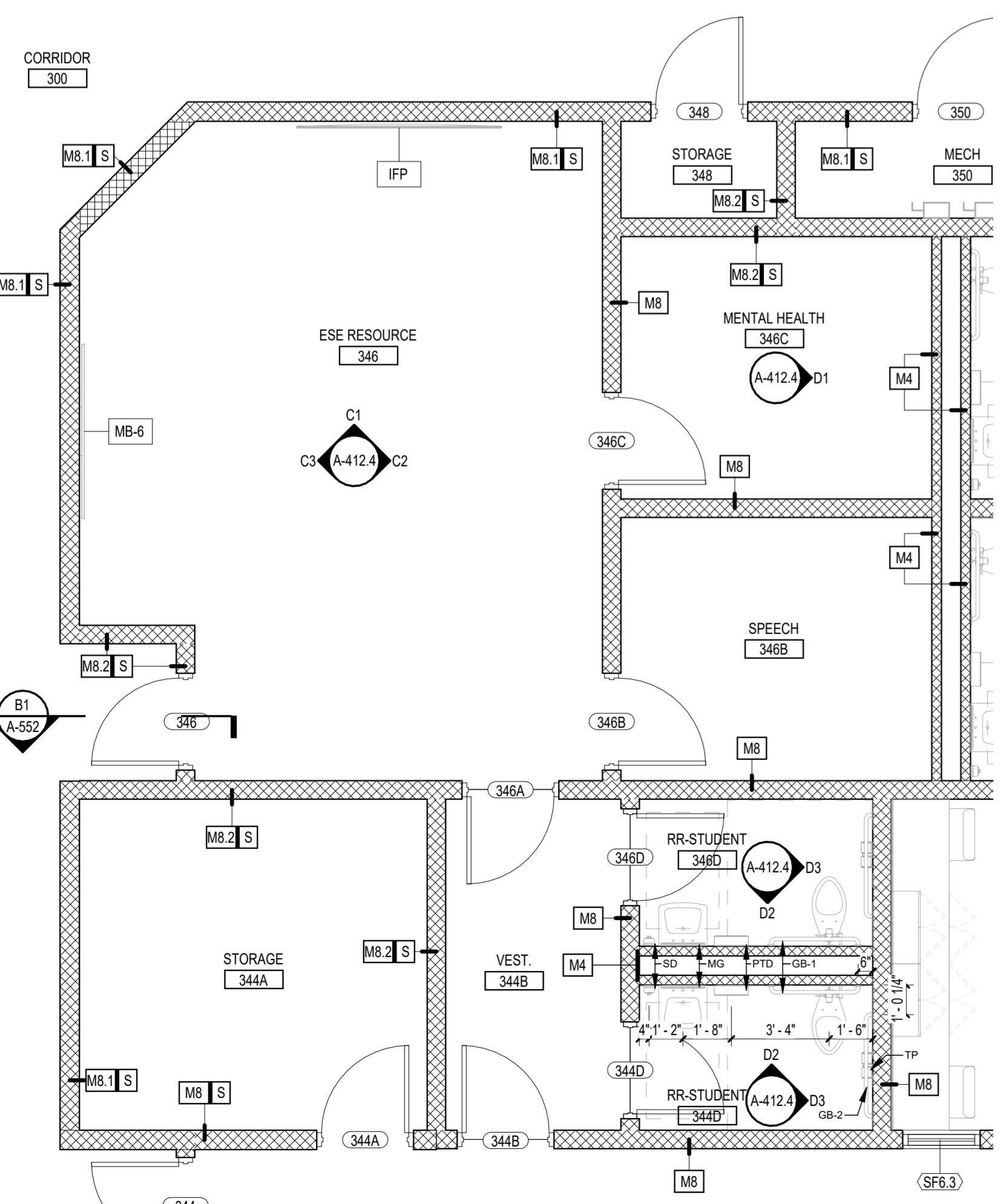

A1 ENLARGED PLAN CLASSROOM TYPE 11 ESE RESOURCE
1/4" = 1'-0"

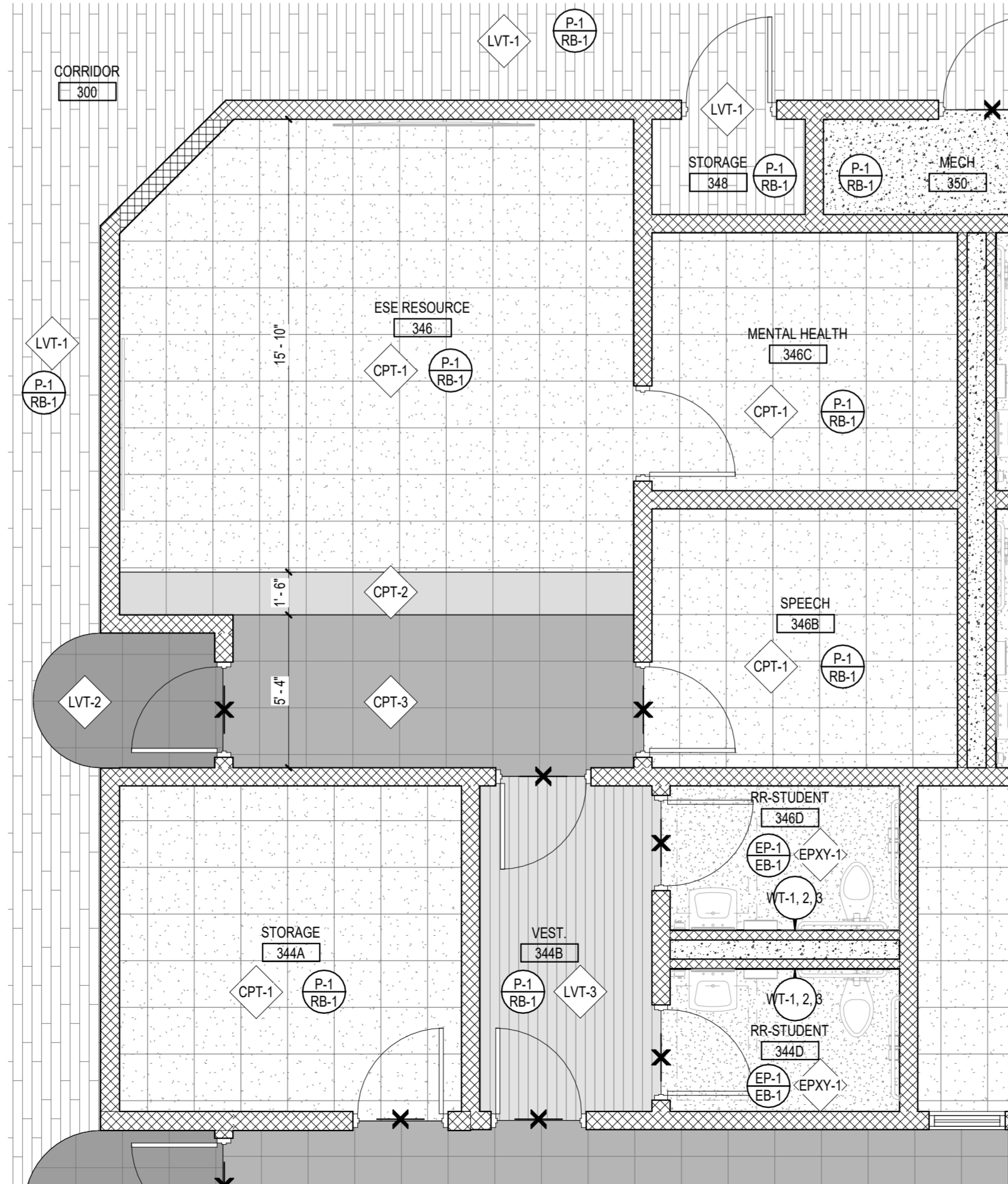

A2 ENLARGED FINISH PLAN CLASSROOM TYPE 11 ESE RESOURCE
1/4" = 1'-0"

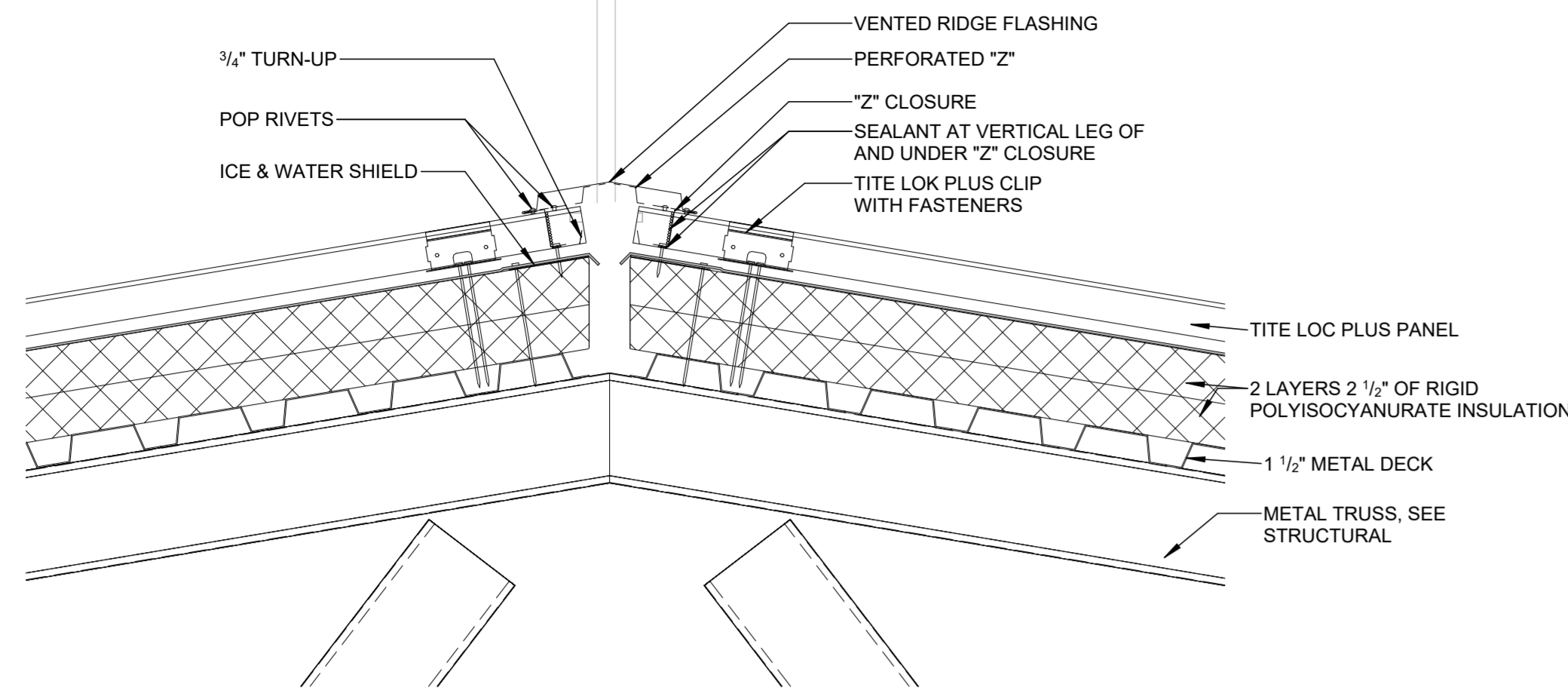

D1 VENTED ROOF RIDGE DETAIL
1 1/2" = 1'-0"

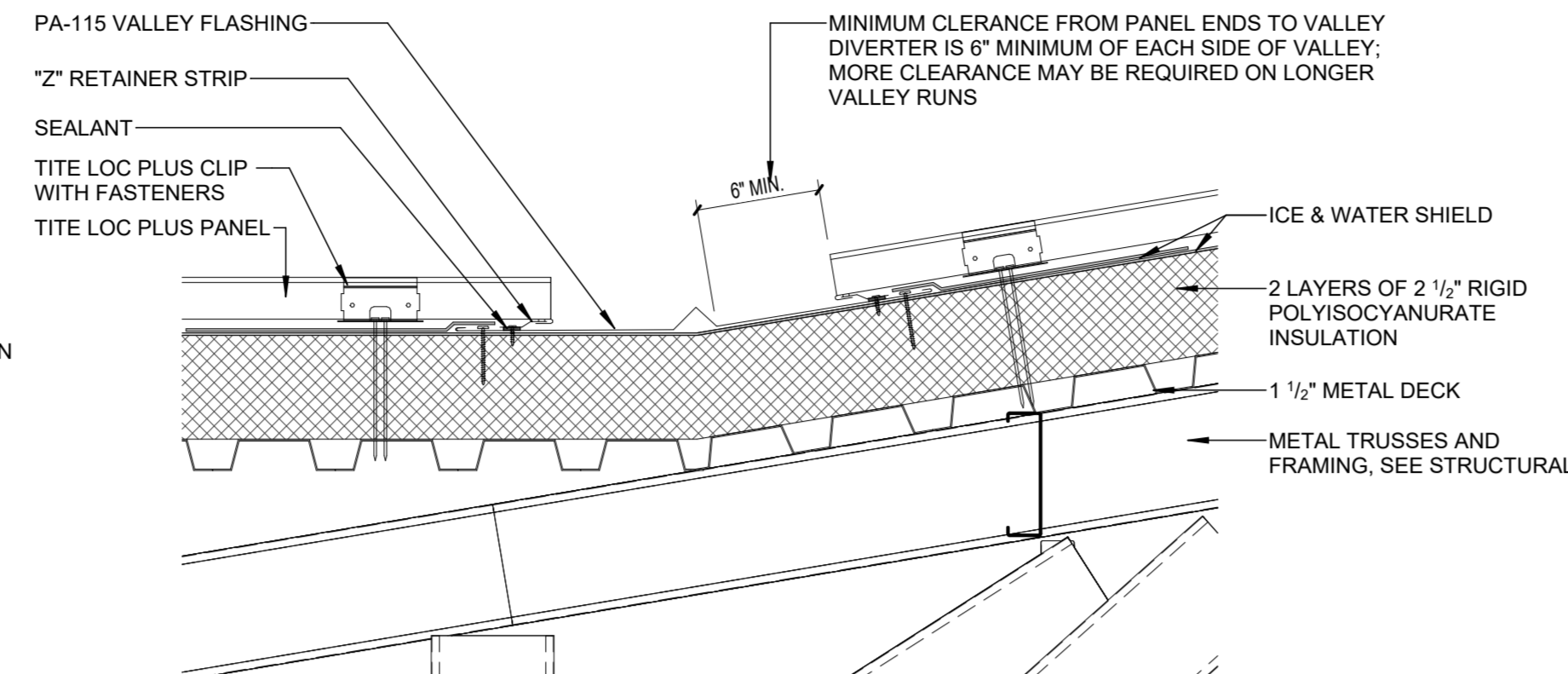

D2 VALLEY DETAIL
1 1/2" = 1'-0"

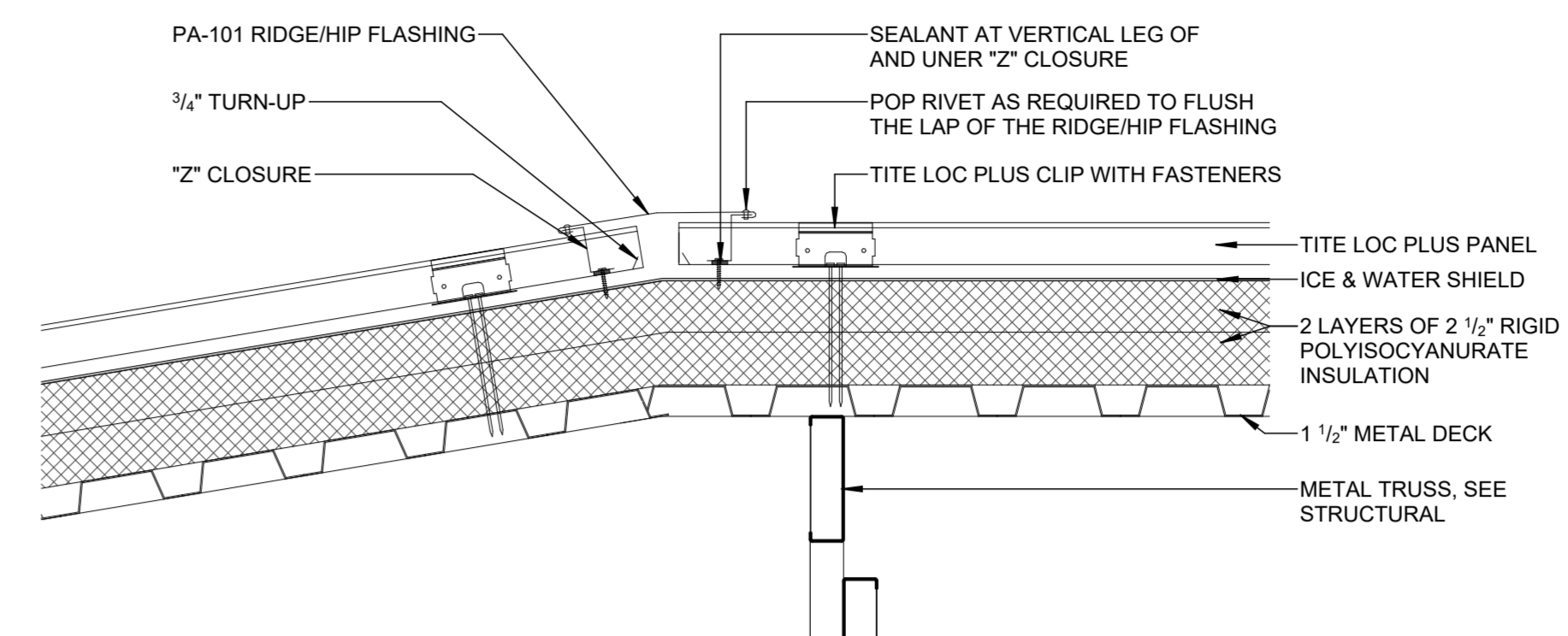

D3 HIP RIDGE DETAIL
1 1/2" = 1'-0"

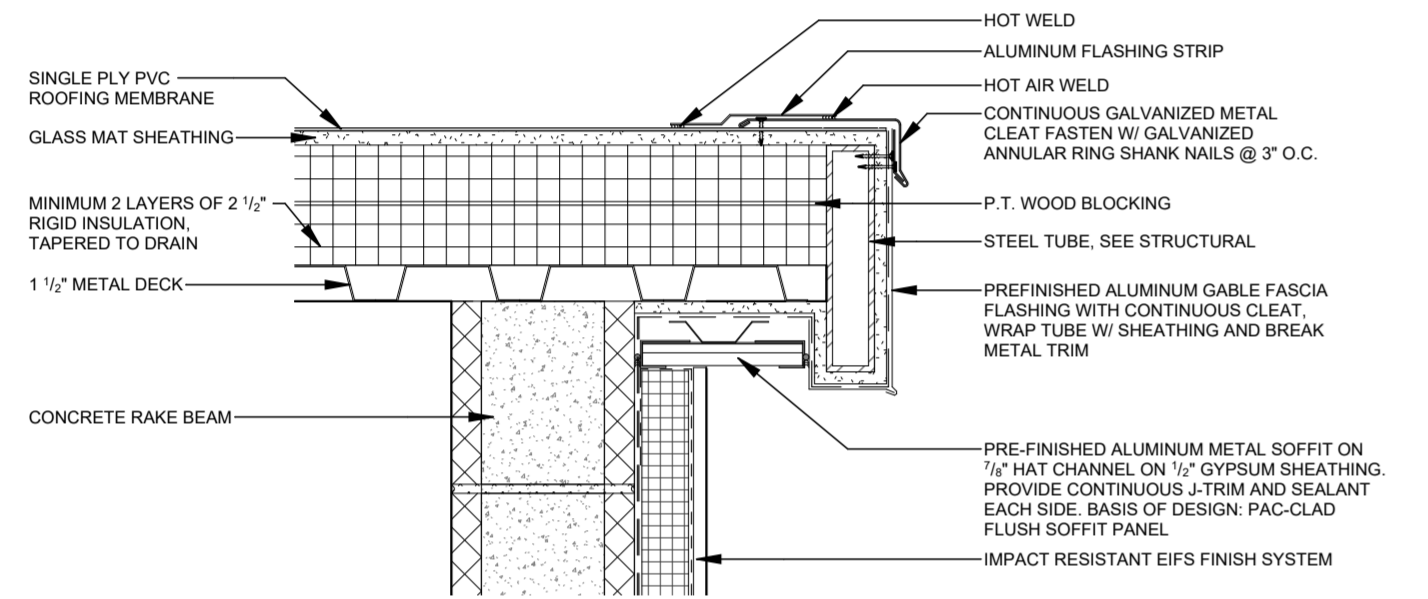

C1 SINGLE PLY ROOF EDGE DETAIL
1 1/2" = 1'-0"

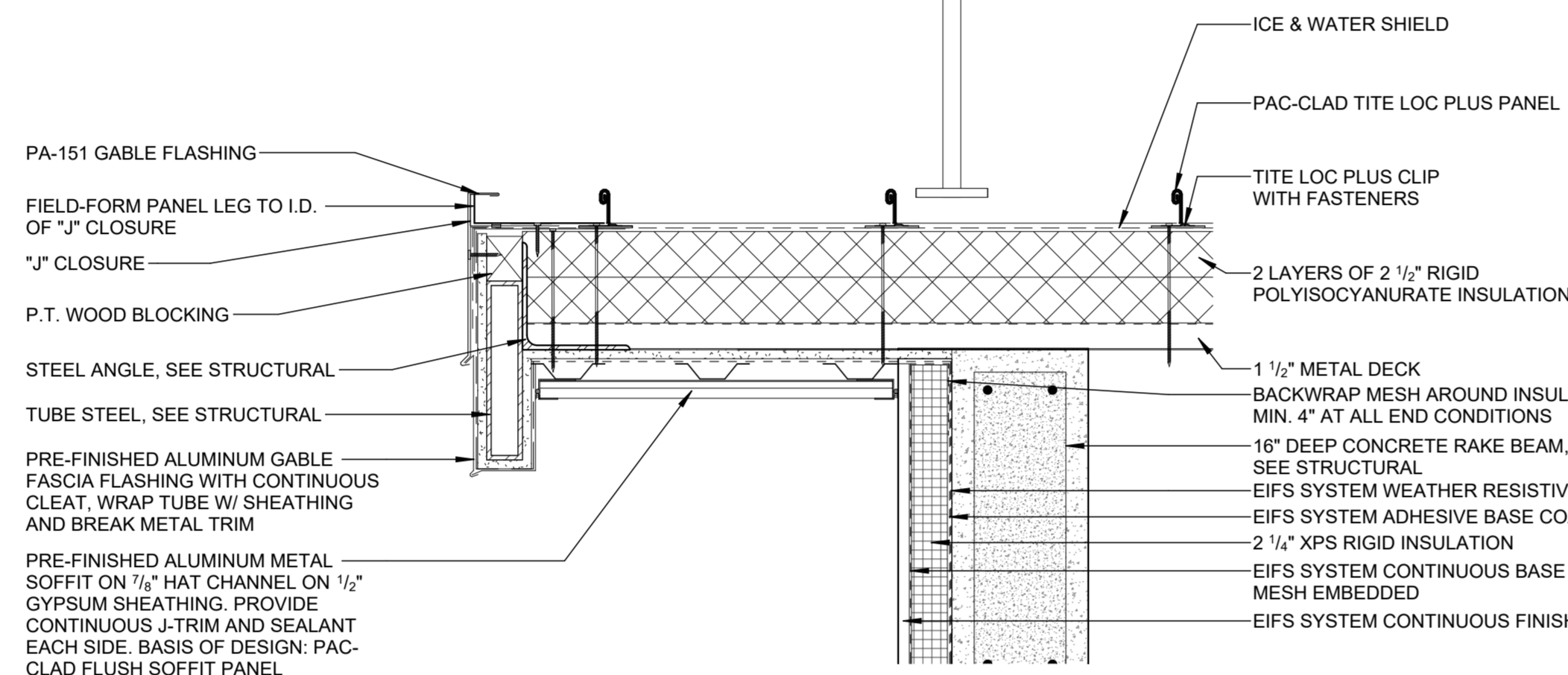

C2 GABLE EAVE DETAIL
1 1/2" = 1'-0"

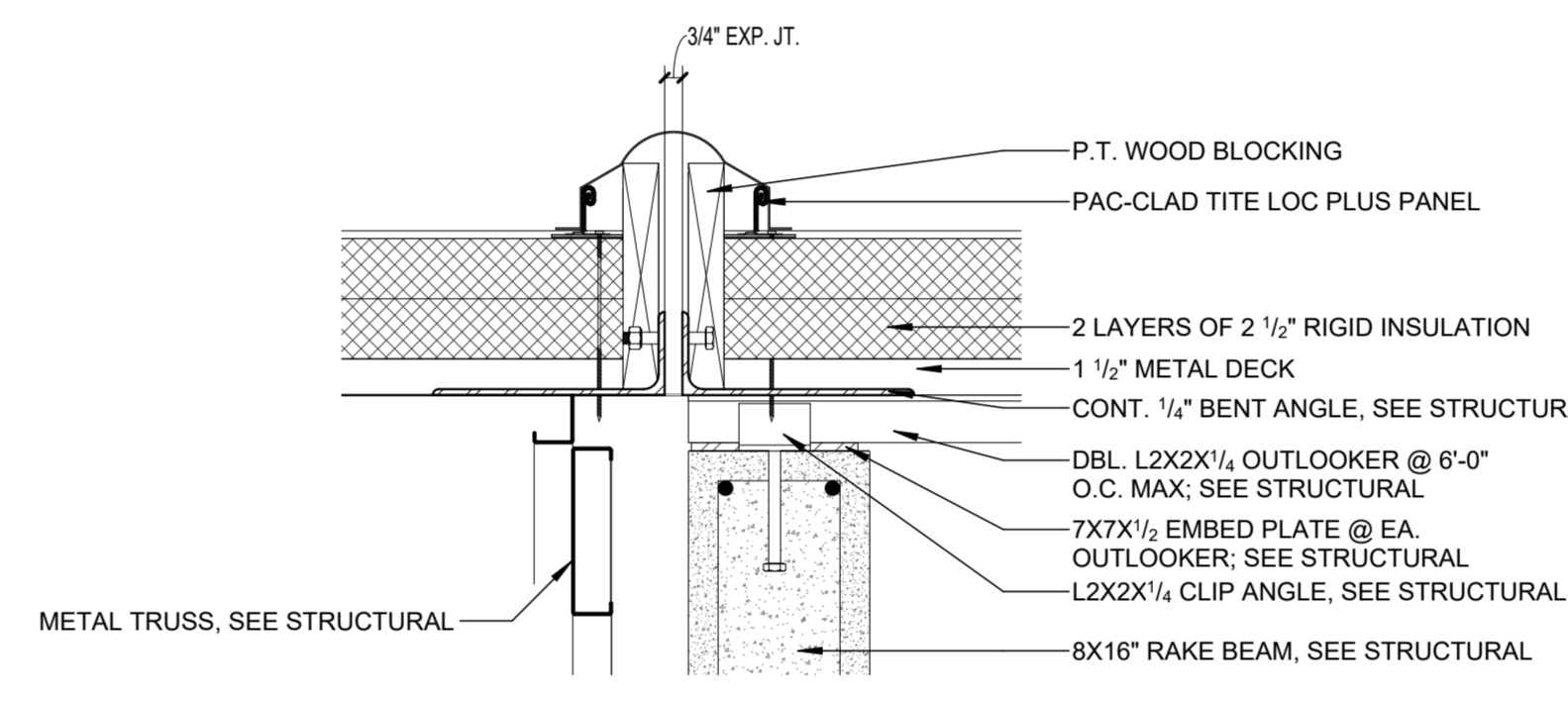

C3 ROOF EXPANSION JOINT DETAIL
1 1/2" = 1'-0"

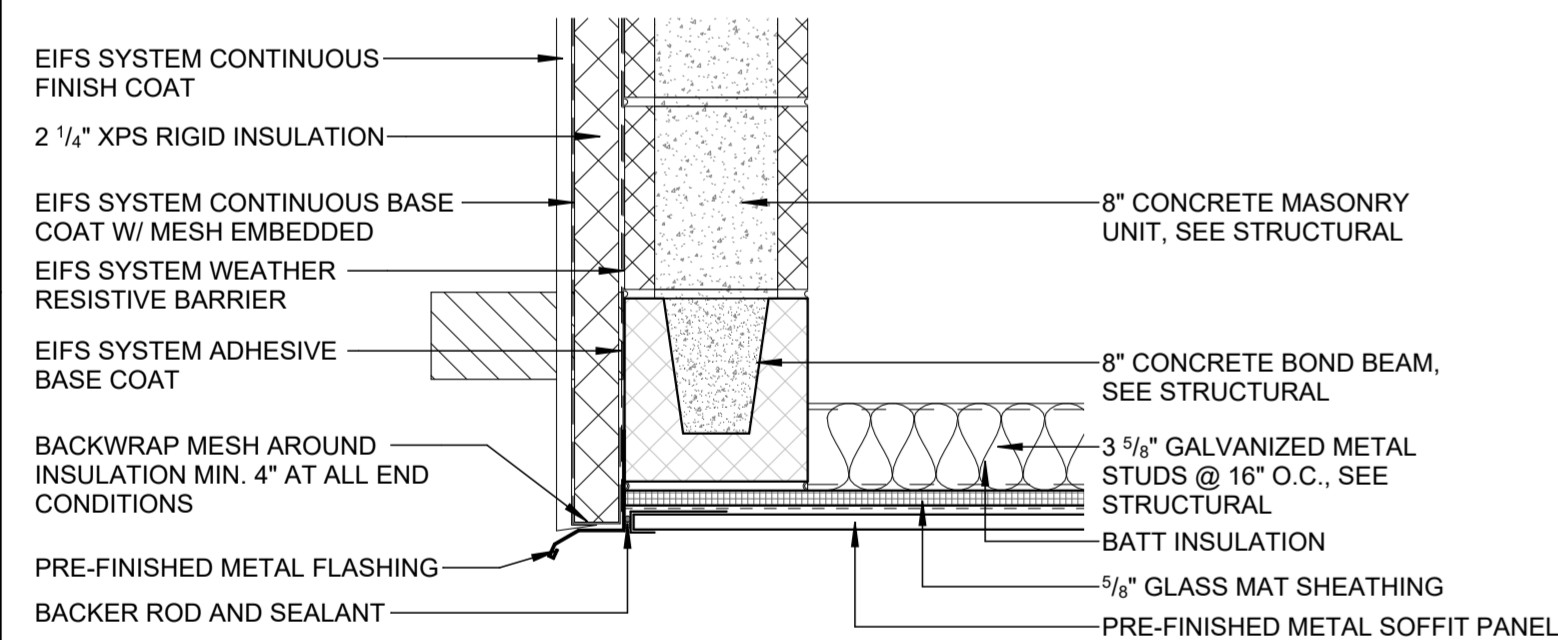

B1 Soffit Detail 1
1 1/2" = 1'-0"

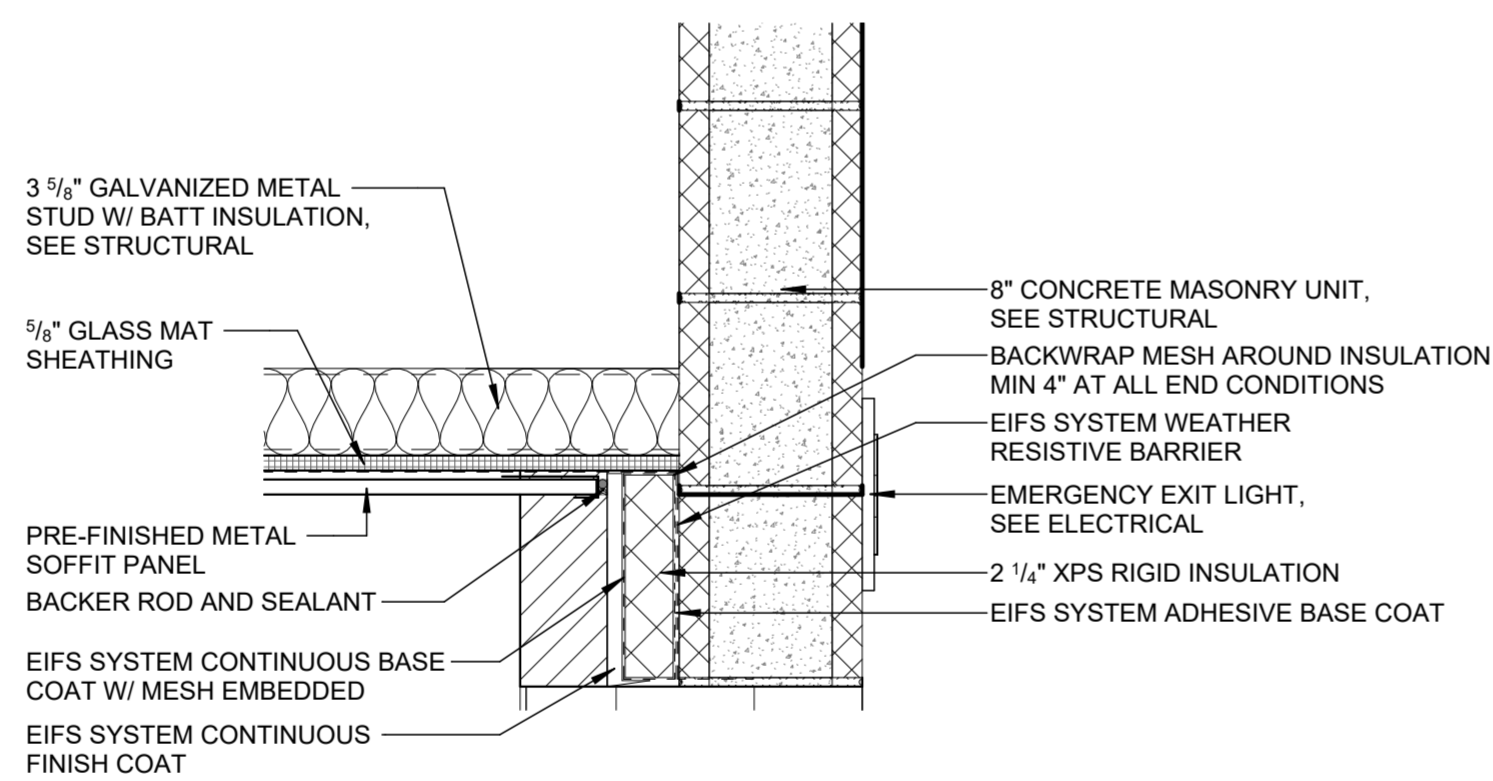

B2 Soffit Detail 2
1 1/2" = 1'-0"

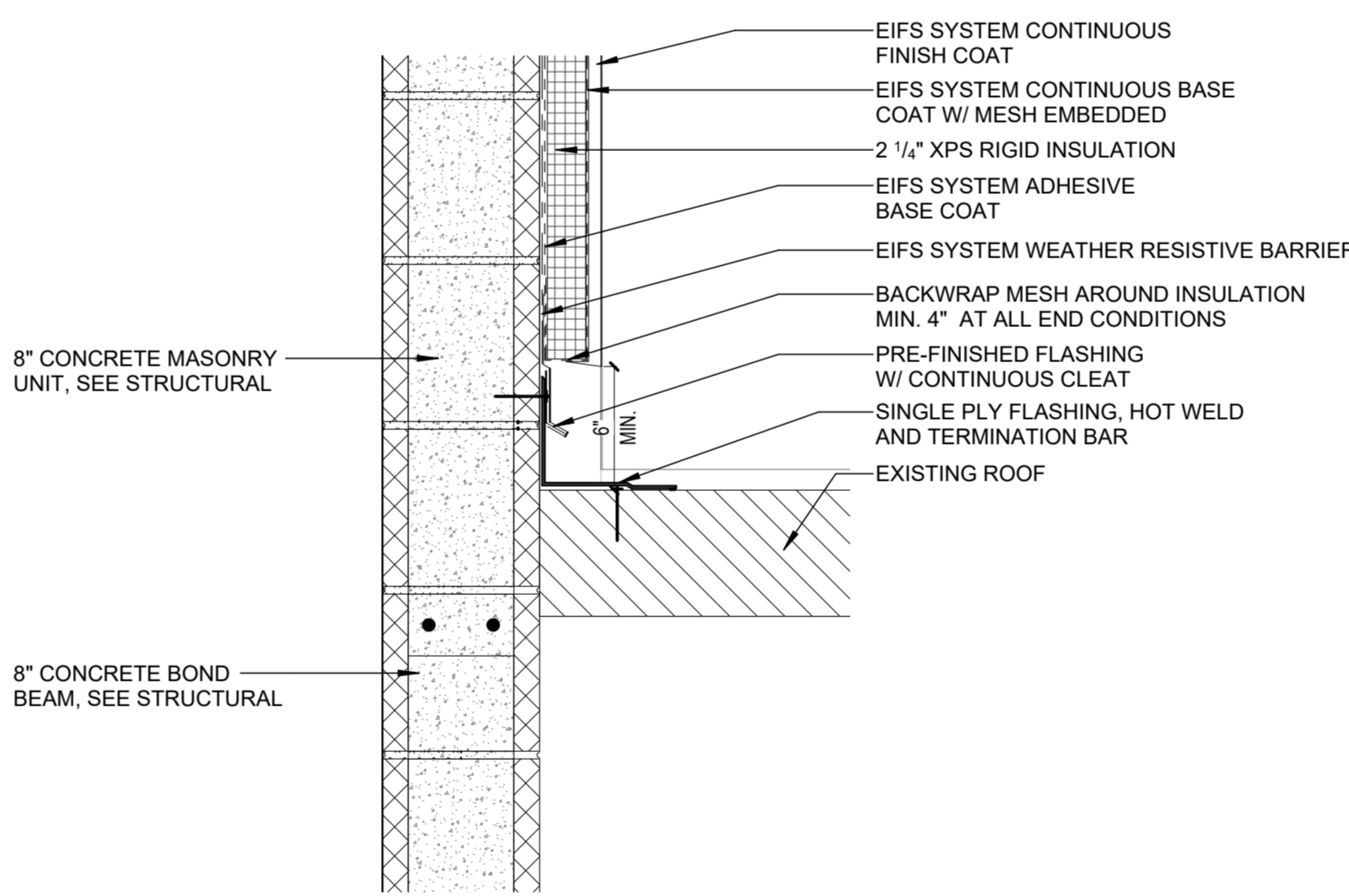

B3 EIFS TO EXISTING ROOF CONNECTION DETAIL
1 1/2" = 1'-0"

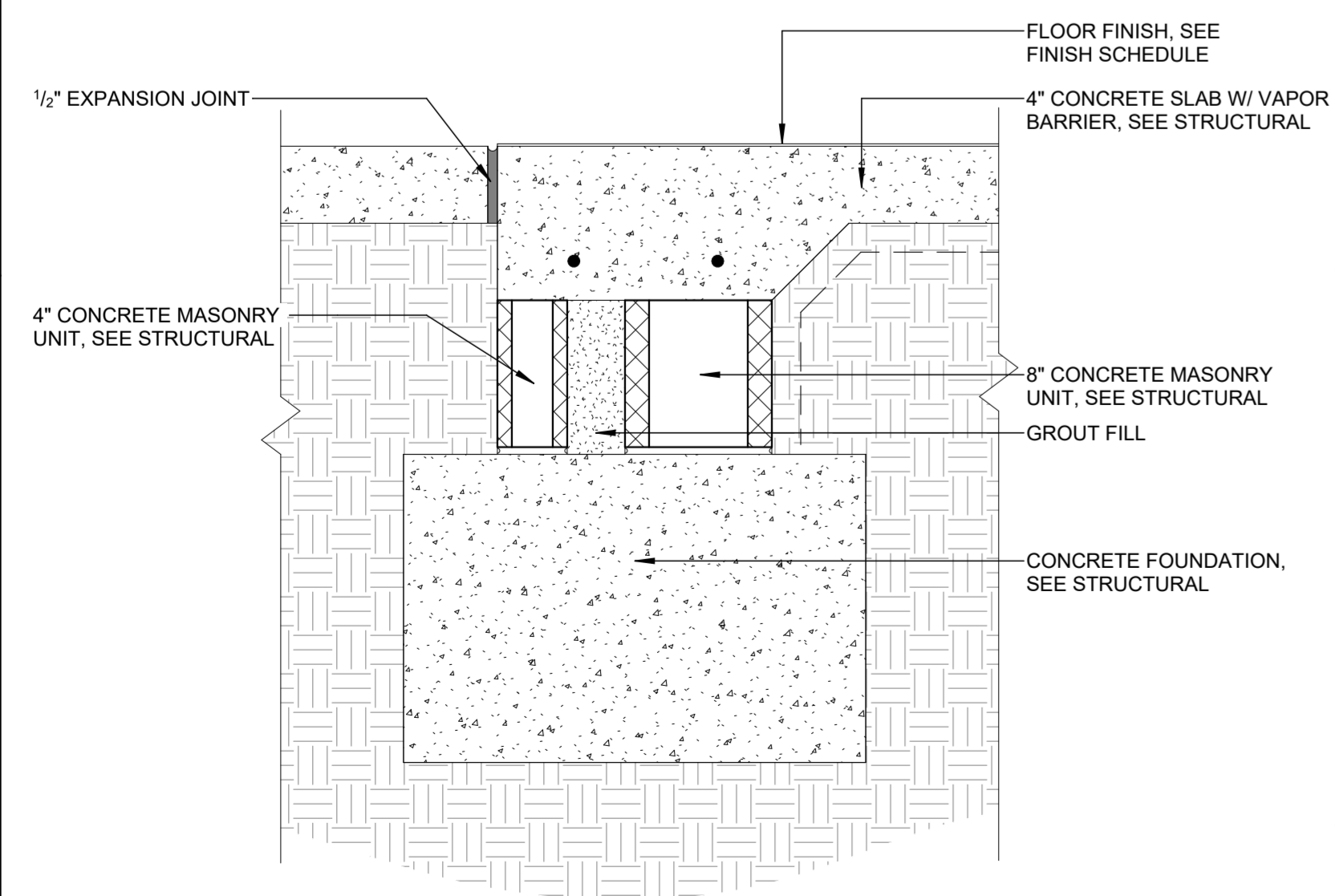

A1 FOUNDATION DETAIL
1 1/2" = 1'-0"

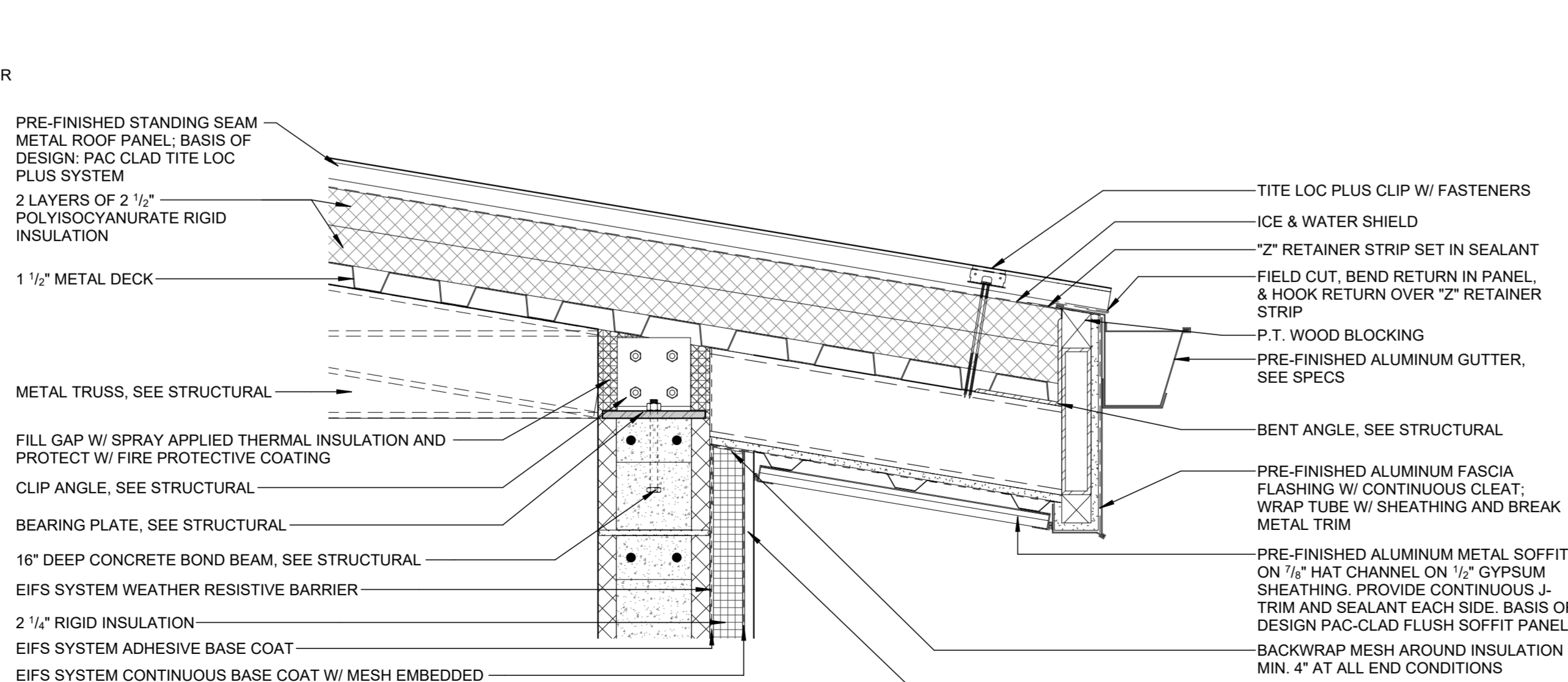

A2 TYP. ROOF EAVE DETAIL
1 1/2" = 1'-0"

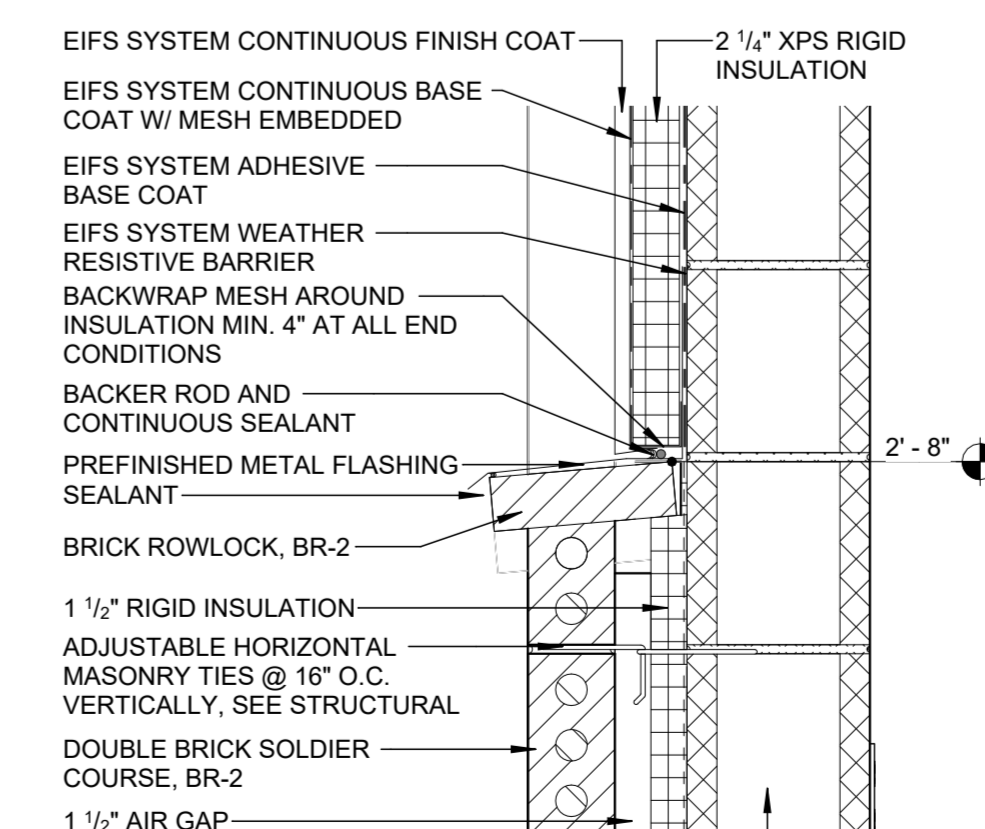

A3 LOW BRICK TO EIFS TRANSITION DETAIL
1 1/2" = 1'-0"

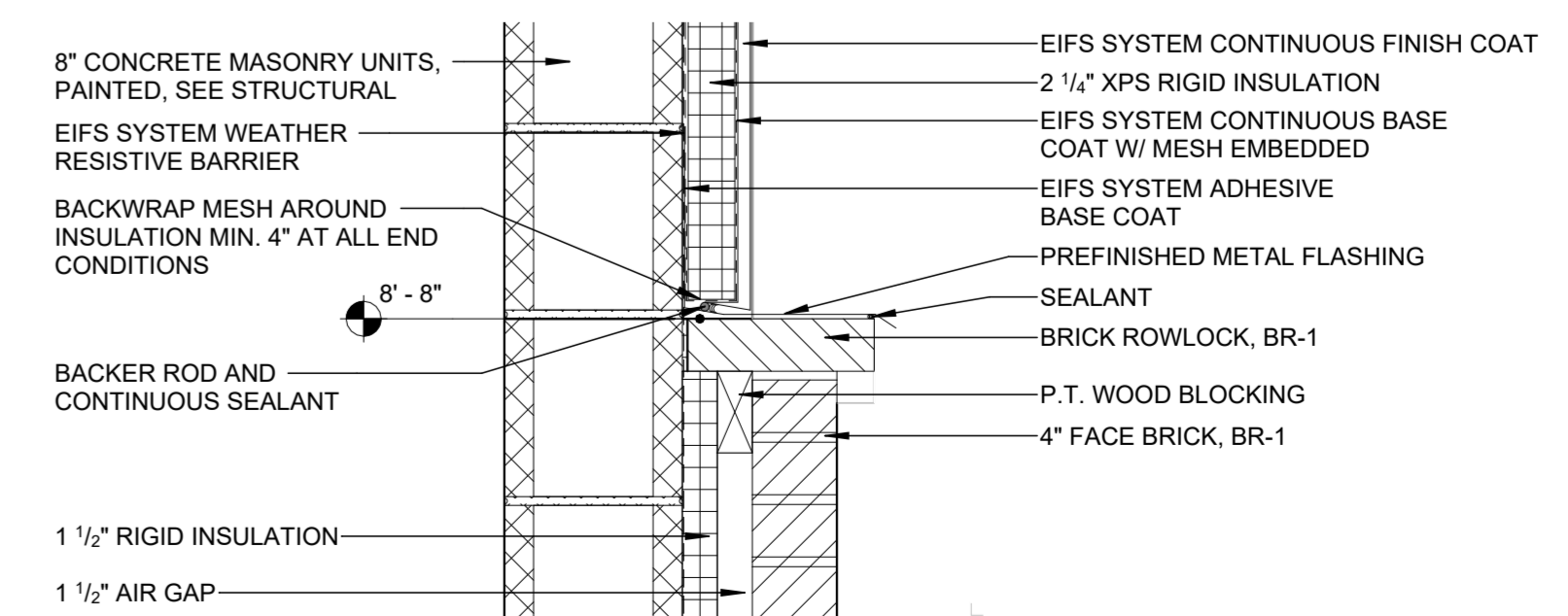

A4 HIGH BRICK TO EIFS TRANSITION DETAIL
1 1/2" = 1'-0"

DAG

ARCHITECTS

DAG Architects, AAC000745
1223 Airport Road Destin, FL 32541
850.837.3152
www.DAGarchitects.com

PHASE 3 - 100%
CONSTRUCTION
DOCUMENTS

NOT FOR
CONSTRUCTION



JACKSON COUNTY SCHOOL DISTRICT
GRAND RIDGE PRE-K-8
PHASE 3

6925 FLORIDA ST
GRAND RIDGE, FL 32442

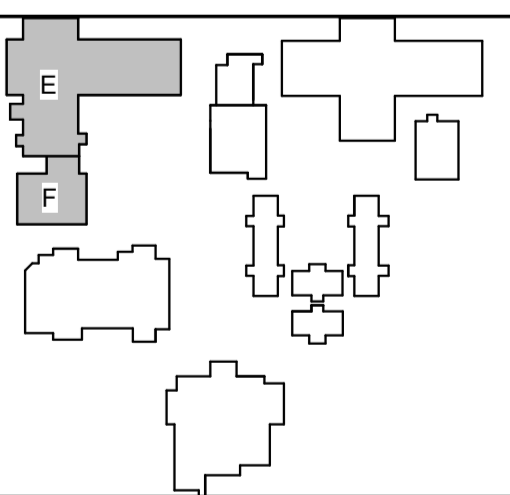

REVISIONS:

| No. | Description | Date |
|-----|-------------|------|
| | | |
| | | |
| | | |
| | | |

SECTION DETAILS

Project Number 22087
Dated July 3, 2024

A-500.4

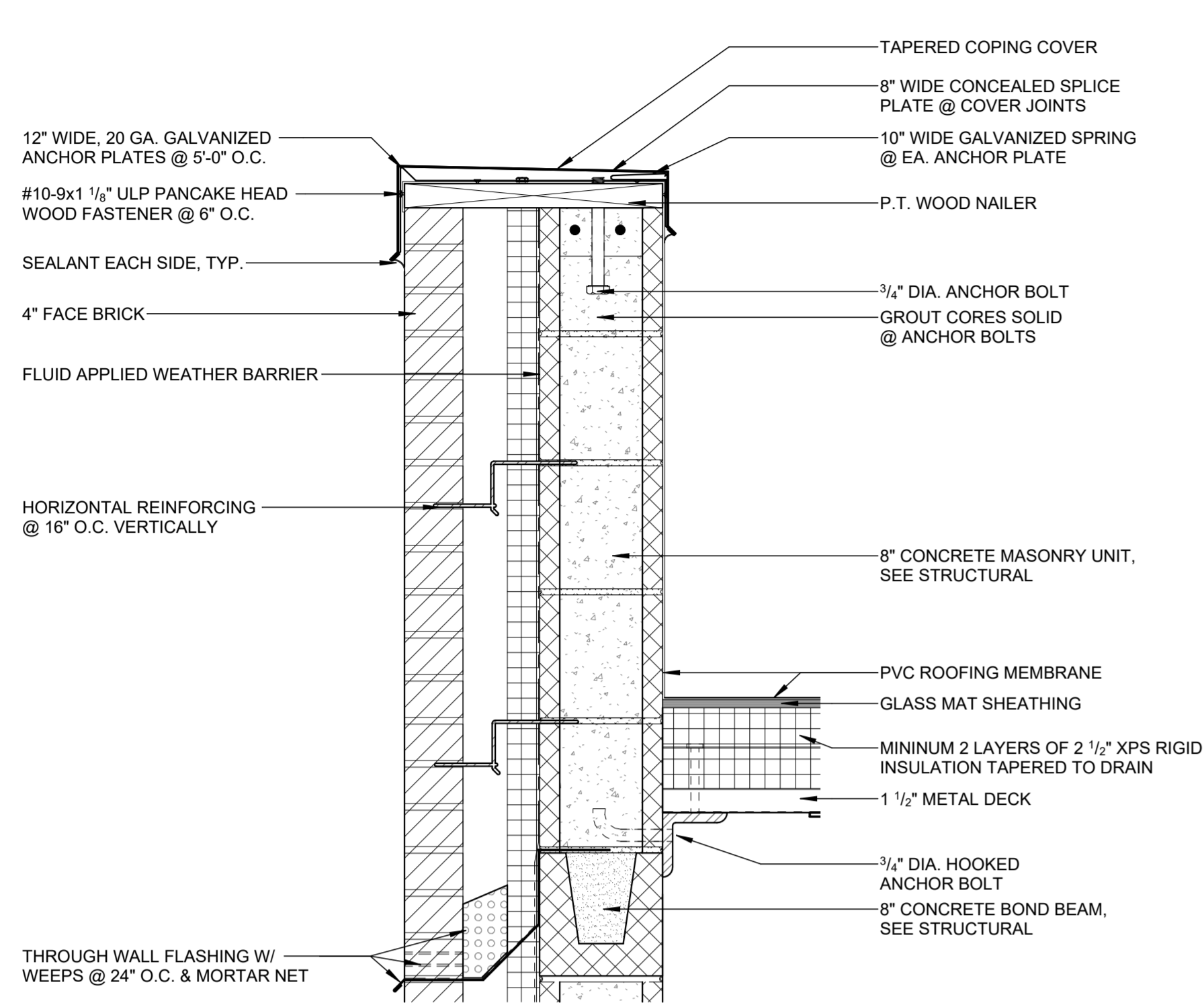

C1 BRICK PARAPET COPING DETAIL
1/12" = 1'-0"

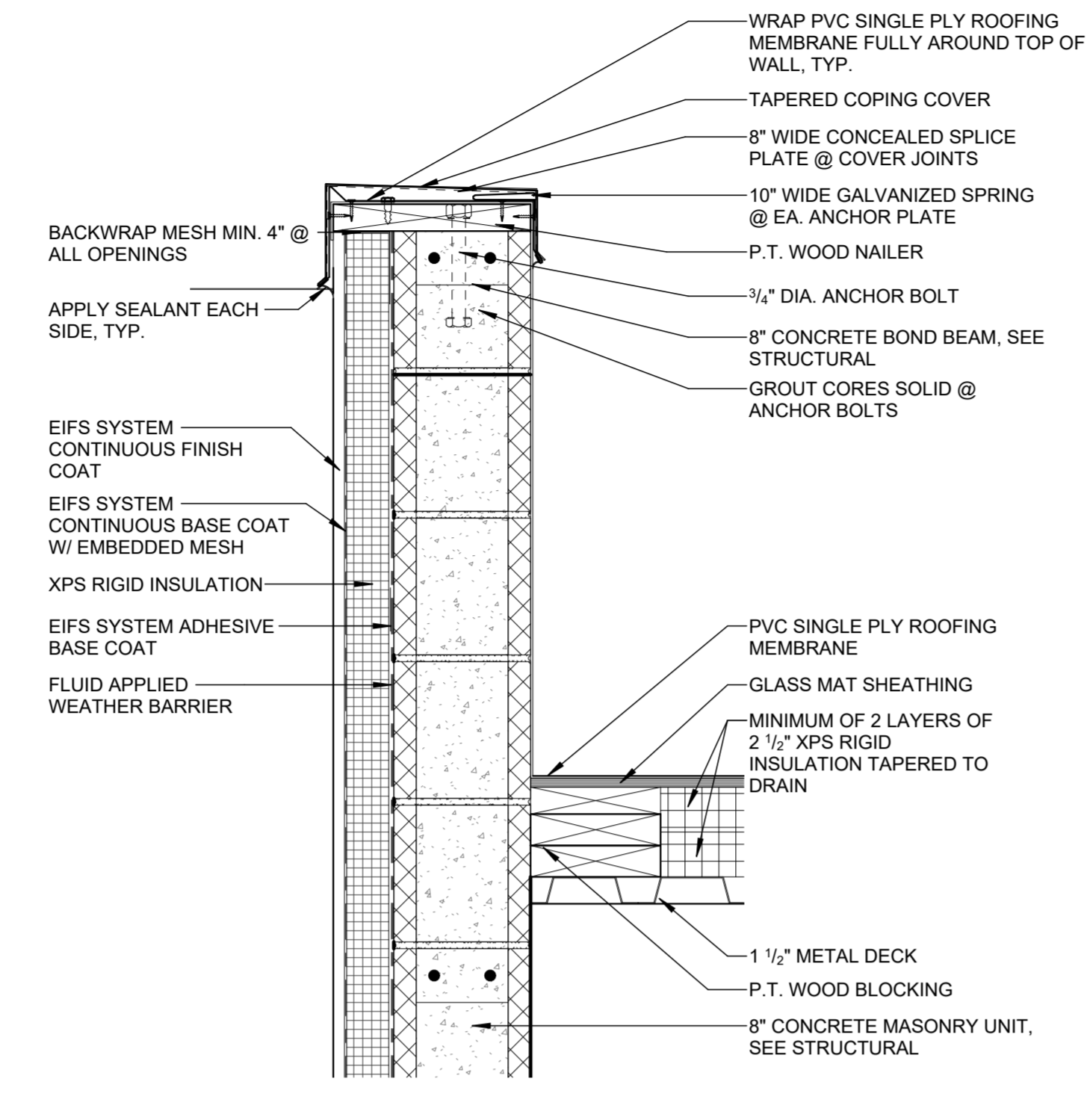

C2 EIFS PARAPET COPING DETAIL
1/12" = 1'-0"

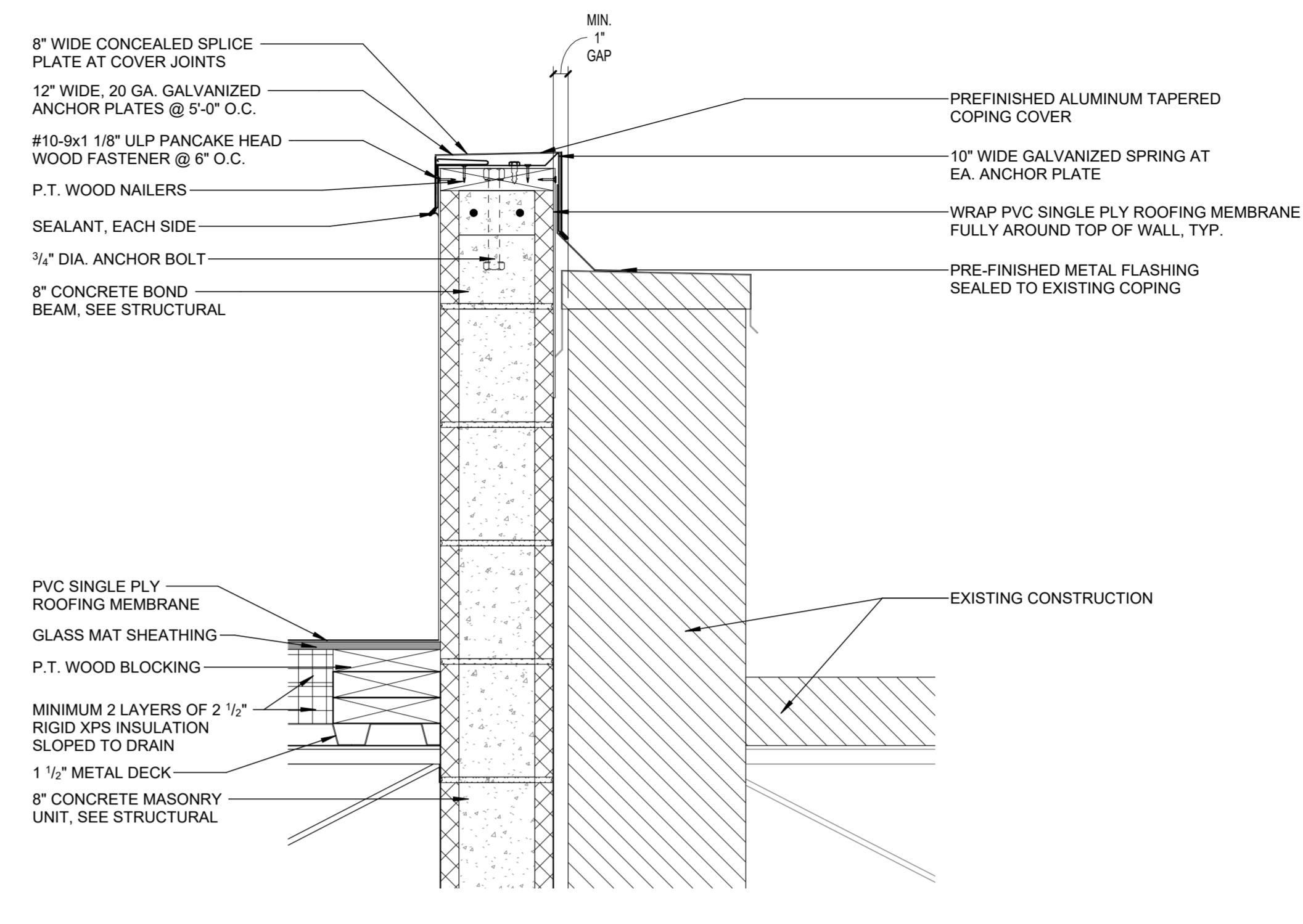

C3 PARAPET COPING DETAIL @ EXISTING WALL
1/12" = 1'-0"

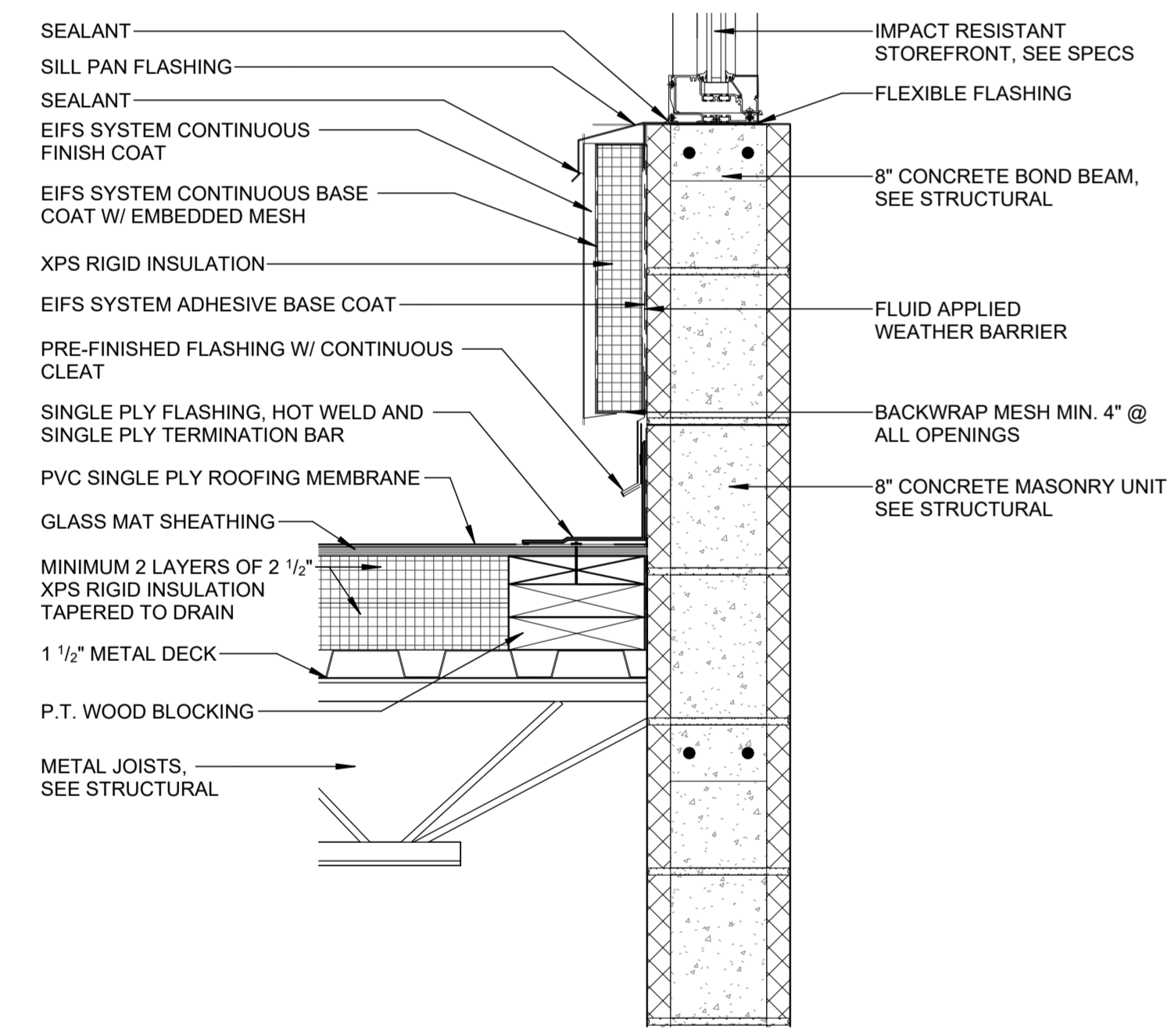

B1 Detail 0
1/12" = 1'-0"

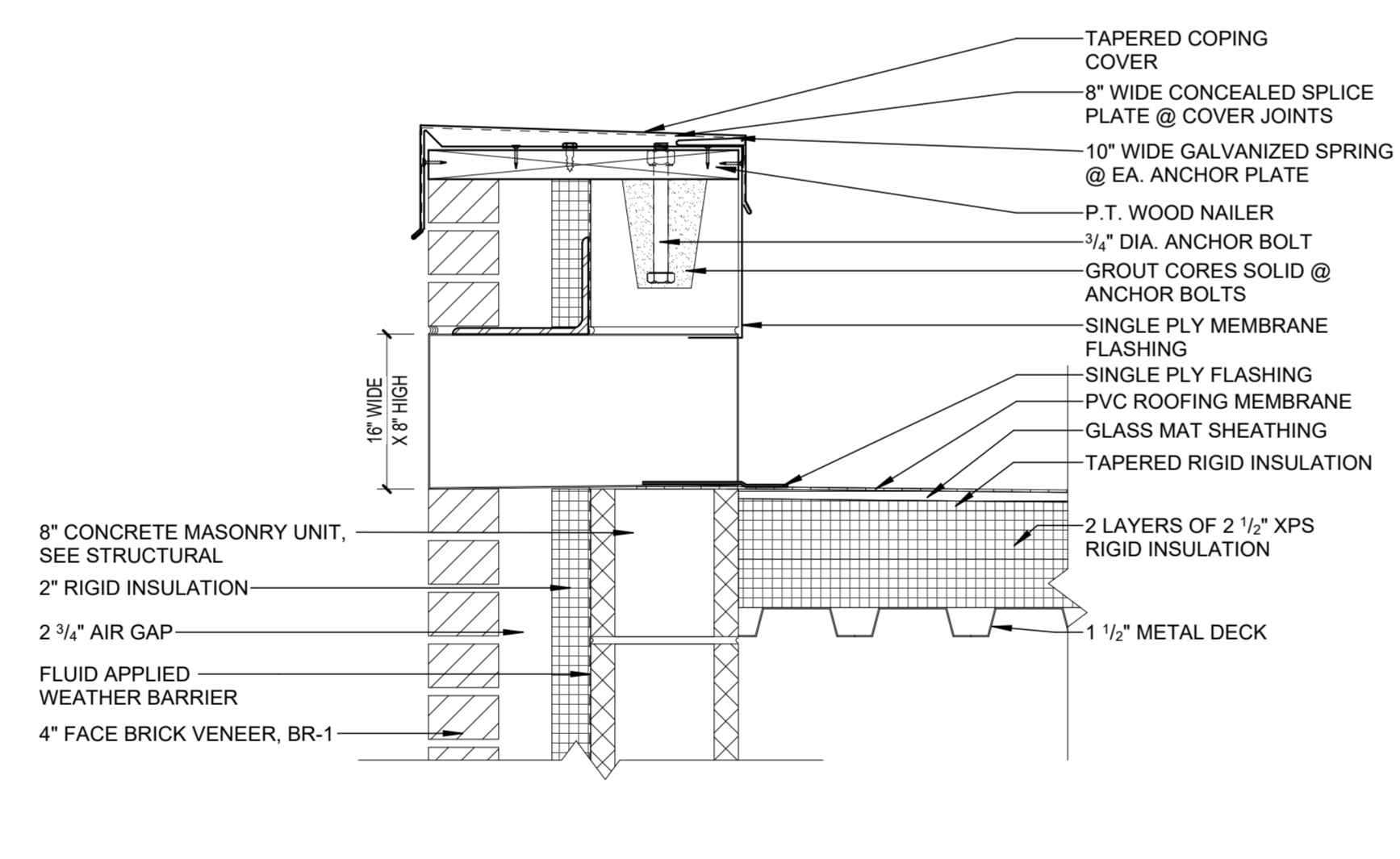

B2 SCUPPER DETAIL
1/12" = 1'-0"

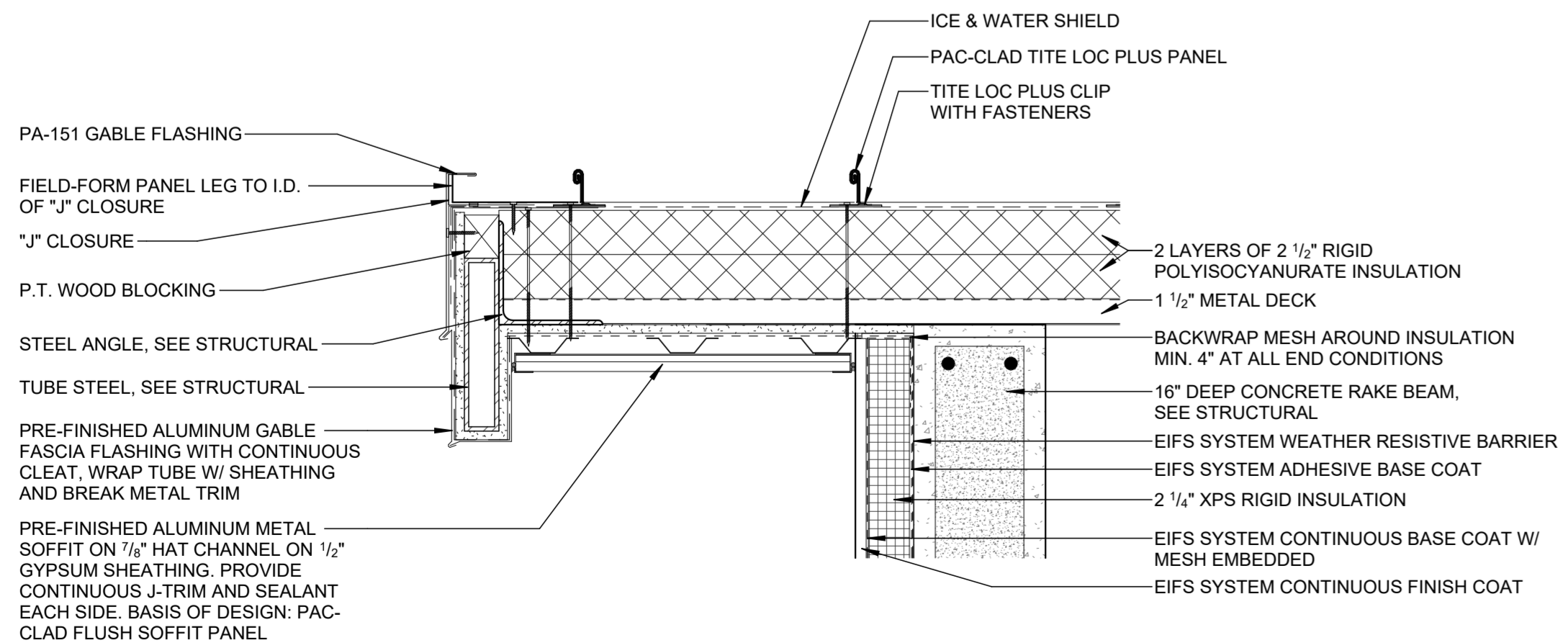

A1 GABLE EAVE ROOF DETAIL
1/12" = 1'-0"

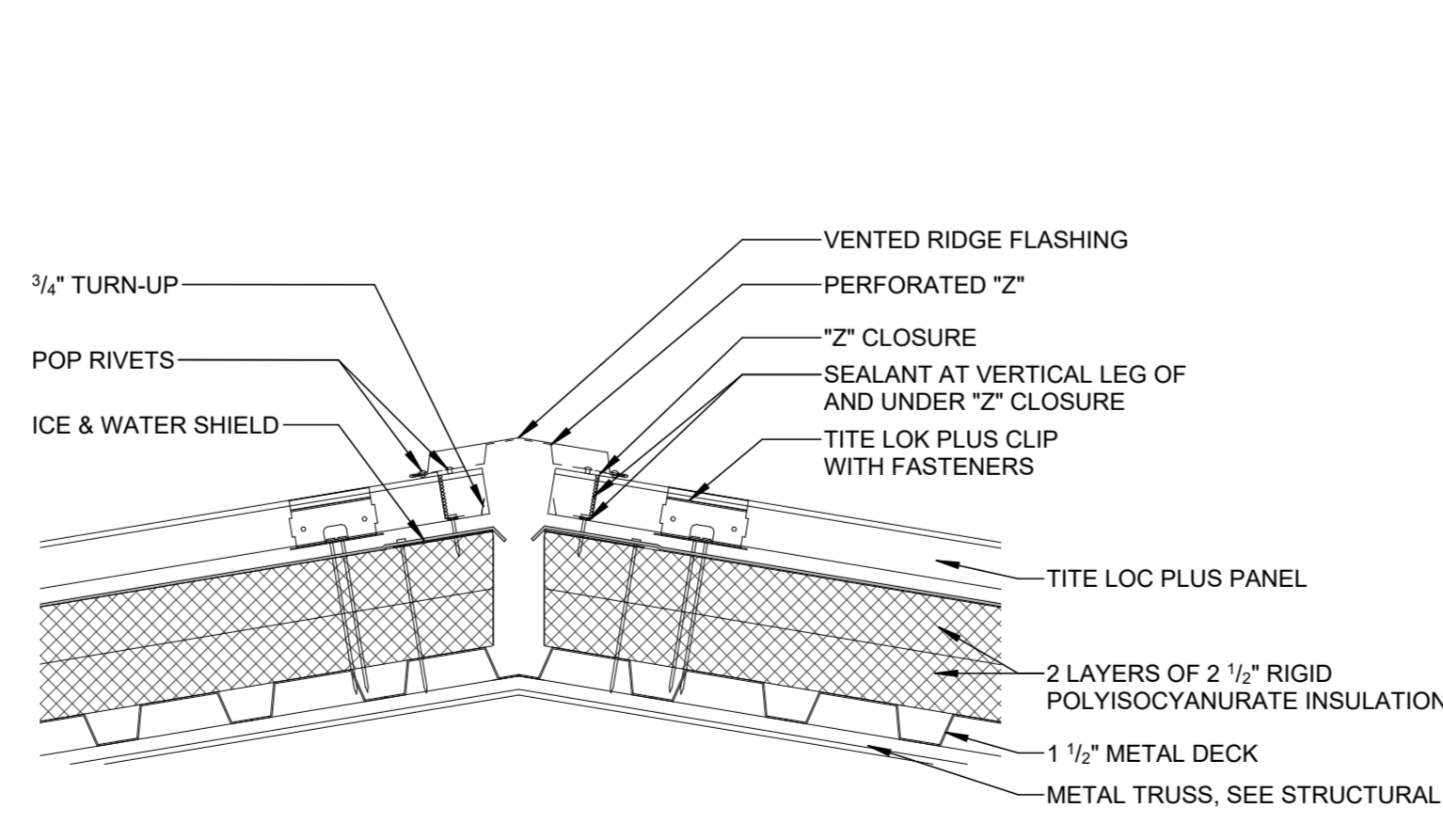

A2 ROOF RIDGE DETAIL
1/12" = 1'-0"

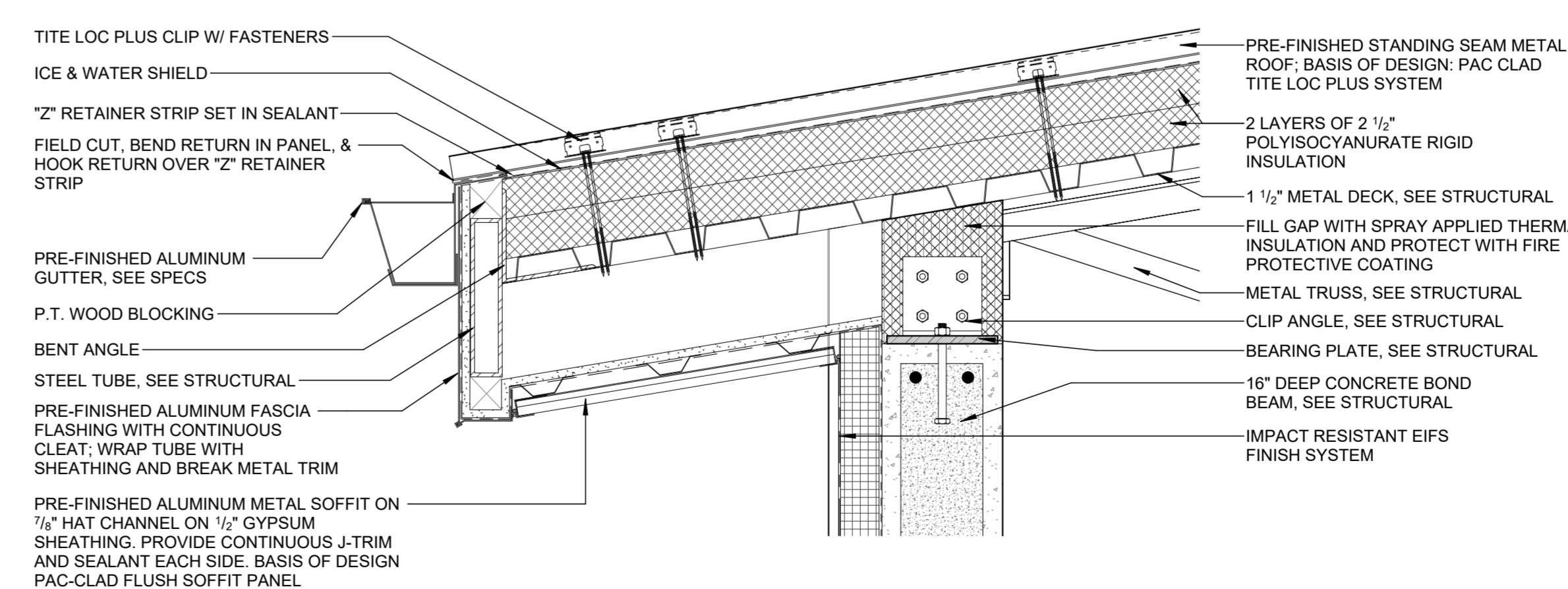

A3 TYP. SSMR EAVE DETAIL
1/12" = 1'-0"

OWNERSHIP OF SERVICE: ALL REPORTS, PLANS, SPECIFICATIONS, COMPUTER FILES, FIELD DATA, NOTES AND OTHER DOCUMENTS AND INSTRUMENTS PREPARED BY THE CONSULTANT AS AN INSTRUMENT OF SERVICES SHALL REMAIN THE PROPERTY OF THE CONSULTANT. THE CONSULTANT SHALL RETAIN ALL COMMON LAW, STATUTORY AND OTHER RESERVED RIGHTS, INCLUDING THE COPYRIGHT THEREIN. PURSUANT TO FLORIDA STATUTES, SECTION 488.0035, AN INDIVIDUAL EMPLOYEE OR AGENT MAY NOT BE HELD INDIVIDUALLY LIABLE FOR NEGLIGENCE.

DAG
ARCHITECTS
DAG Architects, AAC000745
1223 Airport Road Destin, FL 32541
850.837.8152
www.DAGarchitects.com

100%
CONSTRUCTION
DOCUMENTS

NOT FOR
CONSTRUCTION



JACKSON COUNTY SCHOOL DISTRICT
GRAND RIDGE PRE-K-8
PHASE 3
6925 Florida St
Grand Ridge, FL 32442

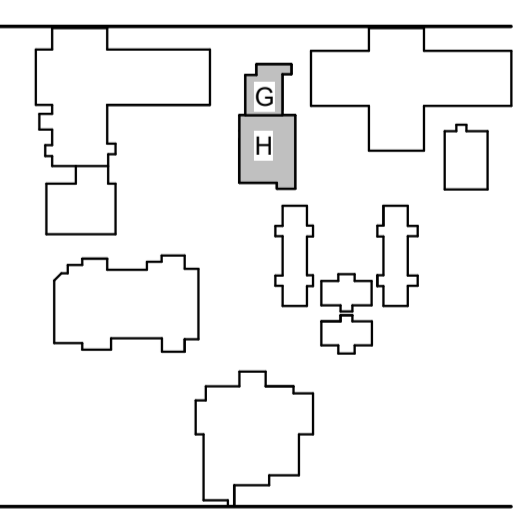

REVISIONS:

| No. | Description | Date |
|-----|-------------|------|
| | | |
| | | |
| | | |
| | | |
| | | |
| | | |
| | | |
| | | |
| | | |

SECTION DETAILS

| | |
|----------------|--------------|
| Project Number | 22087 |
| Dated | July 3, 2024 |

A-500.5

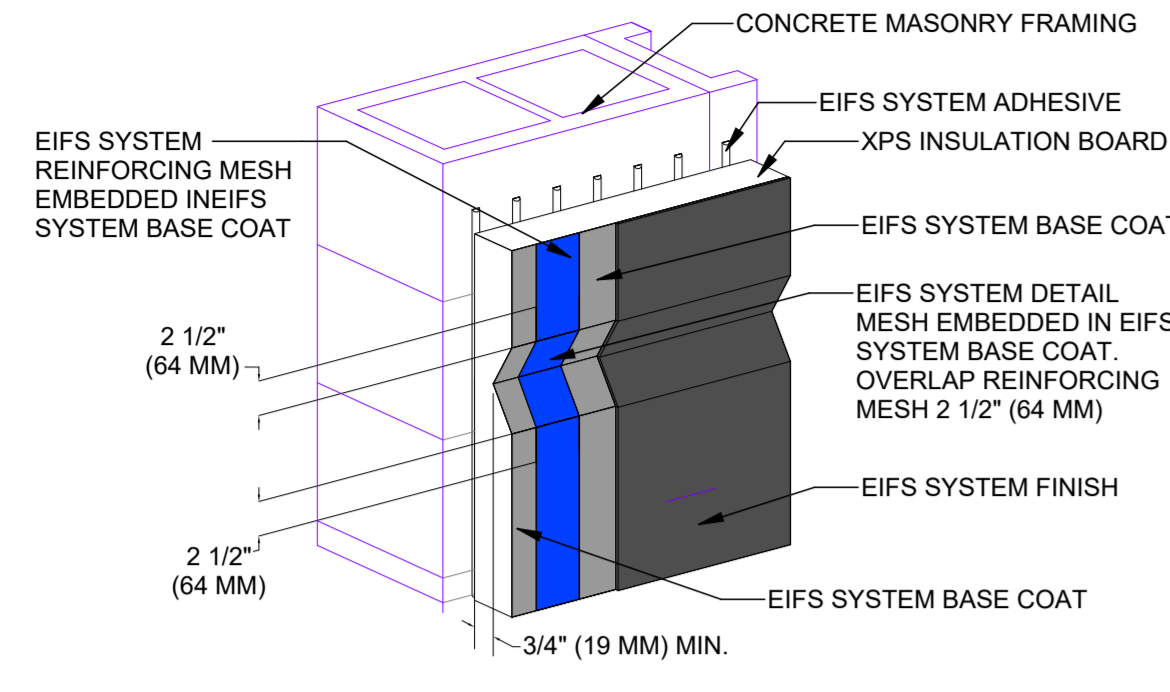

D1 EIFS - AESTHETIC REVEAL
3" = 1'-0"

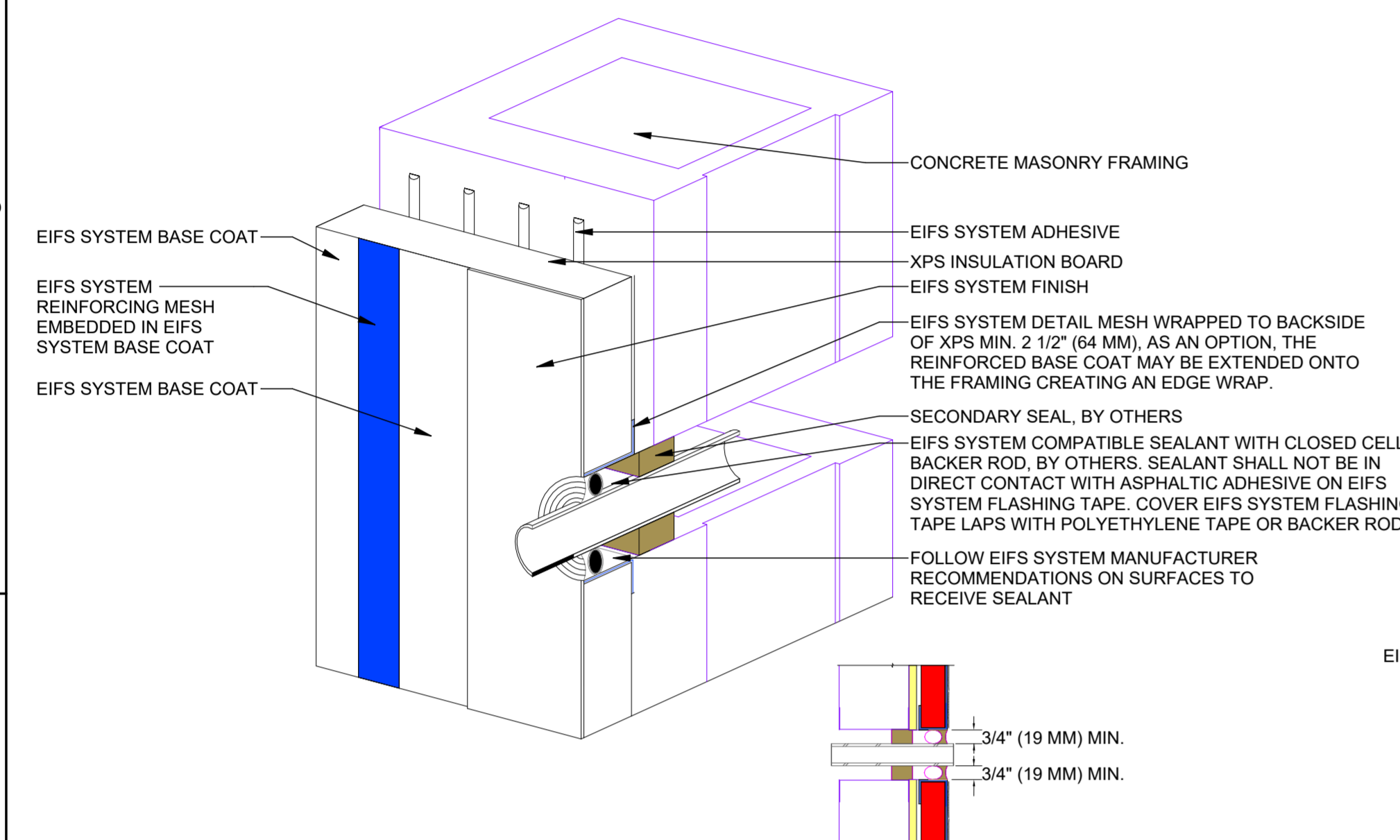

C1 EIFS SYSTEM PENETRATION
3" = 1'-0"

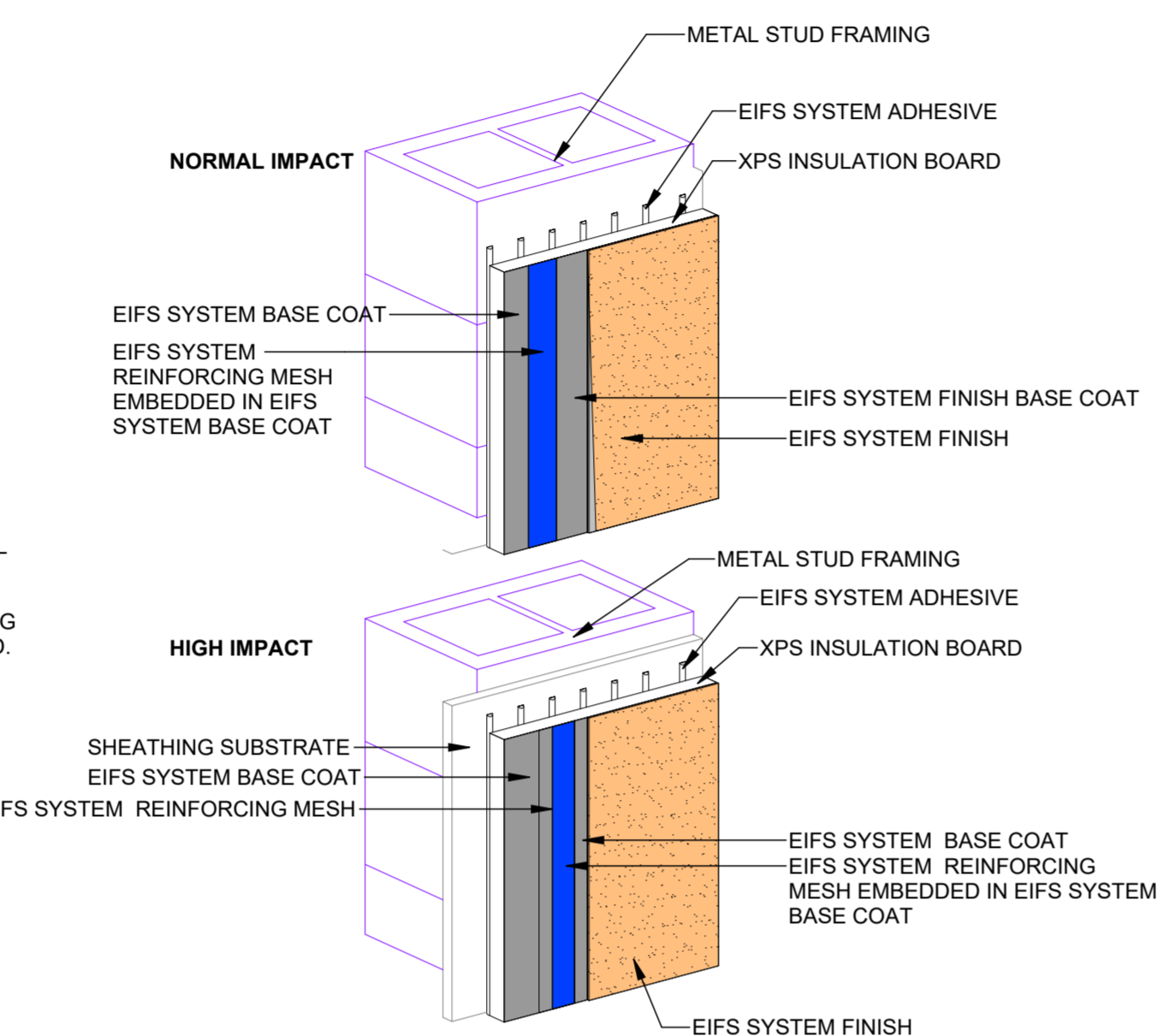

C2 EIFS SYSTEMS
3" = 1'-0"

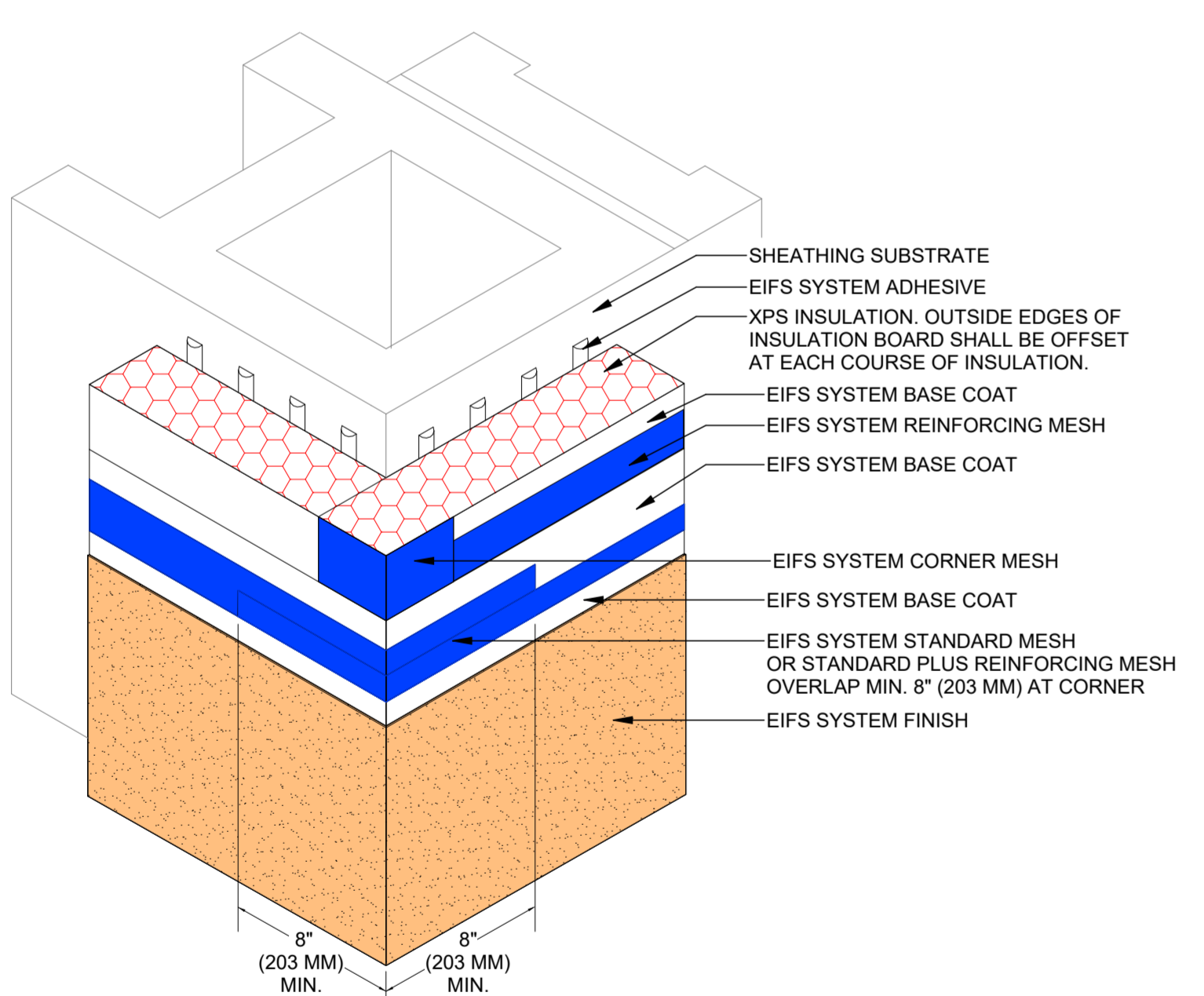

B1 EIFS SYSTEM OUTSIDE CORNER
3" = 1'-0"

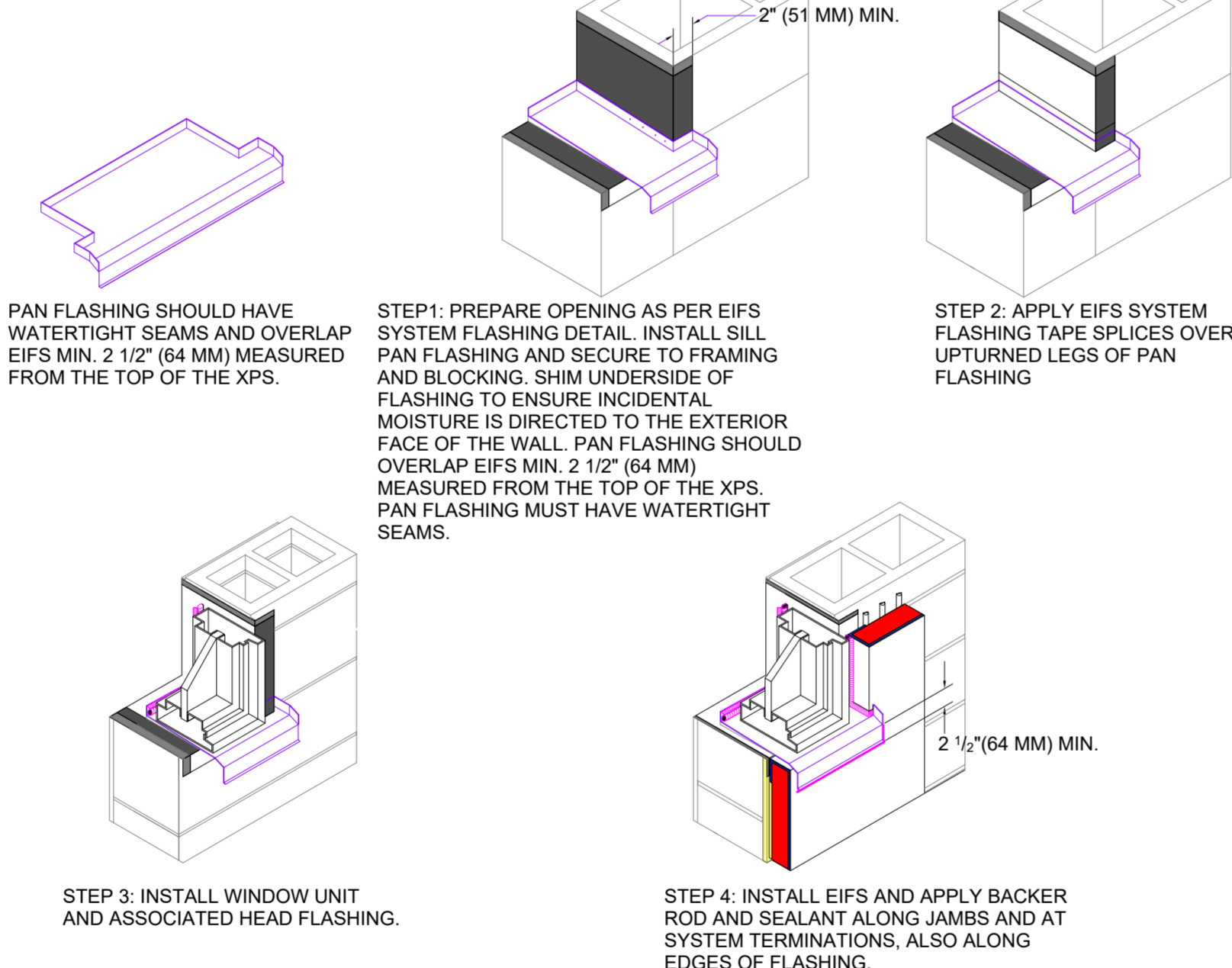

B2 EIFS SYSTEM FLASHING 2
3" = 1'-0"

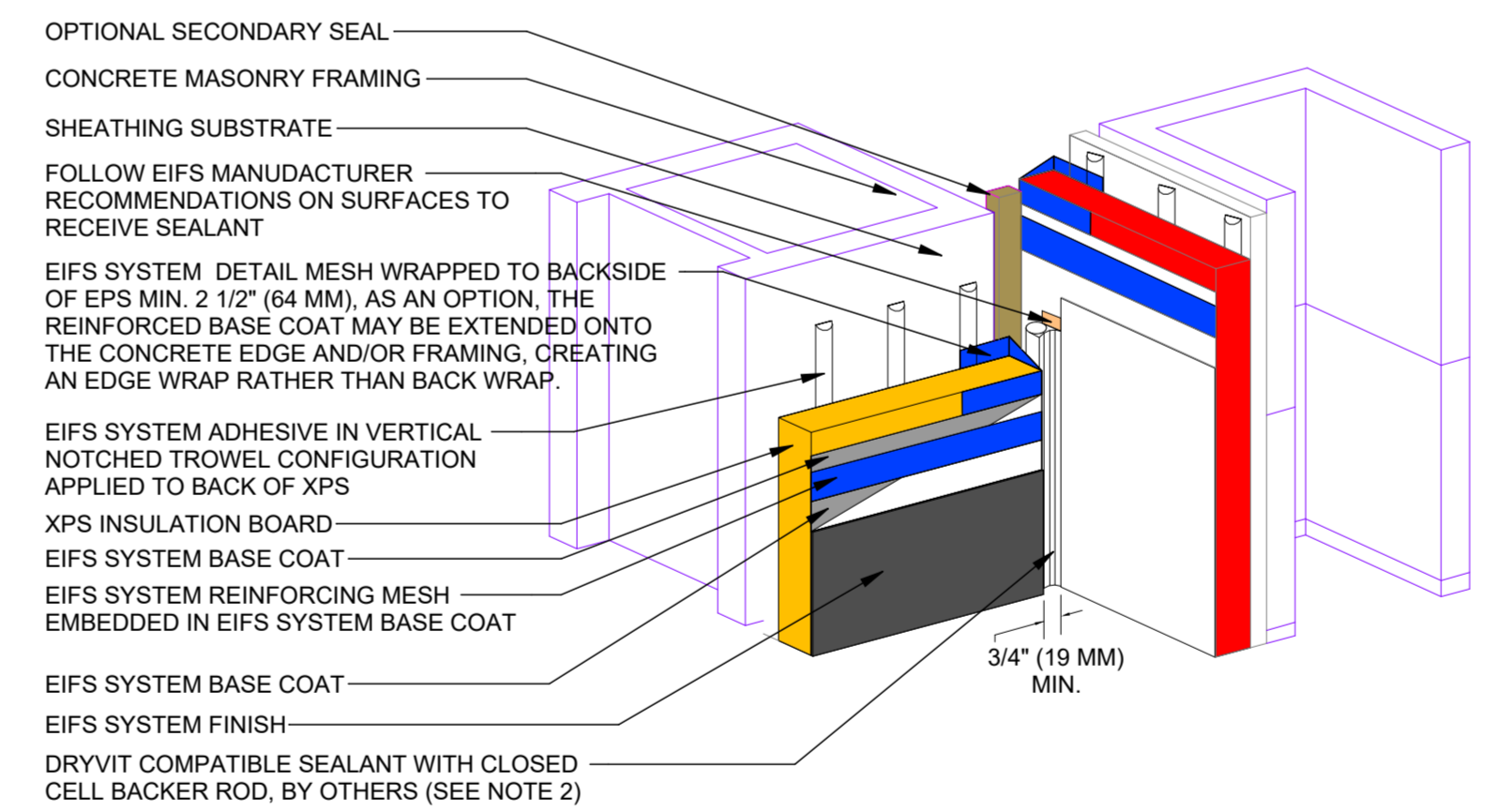

B3 EIFS SYSTEM - THROUGH WALL EXPANSION JOINT
3" = 1'-0"

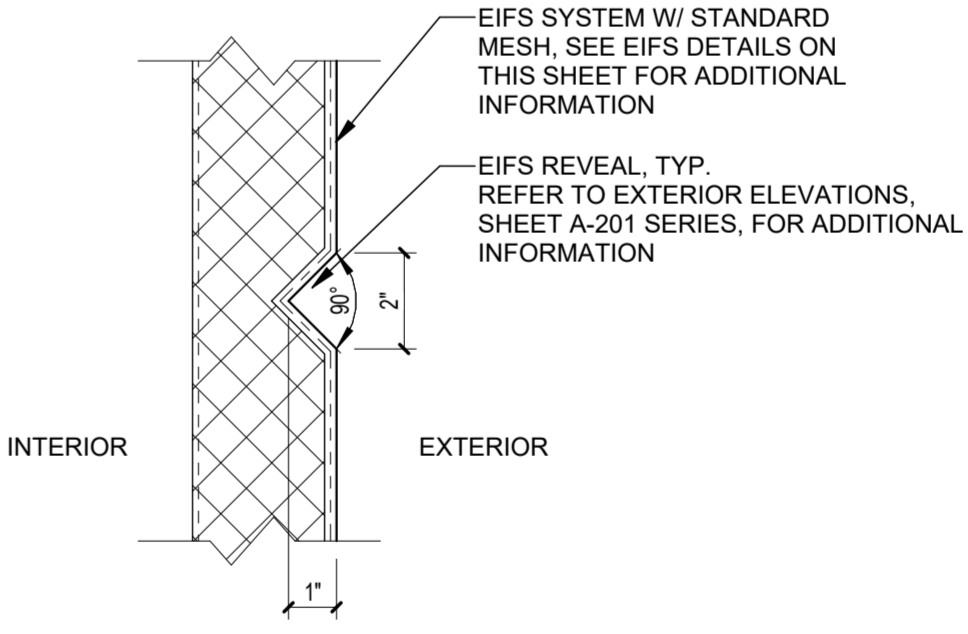

B4 EIFS - REVEAL JOINT
3" = 1'-0"

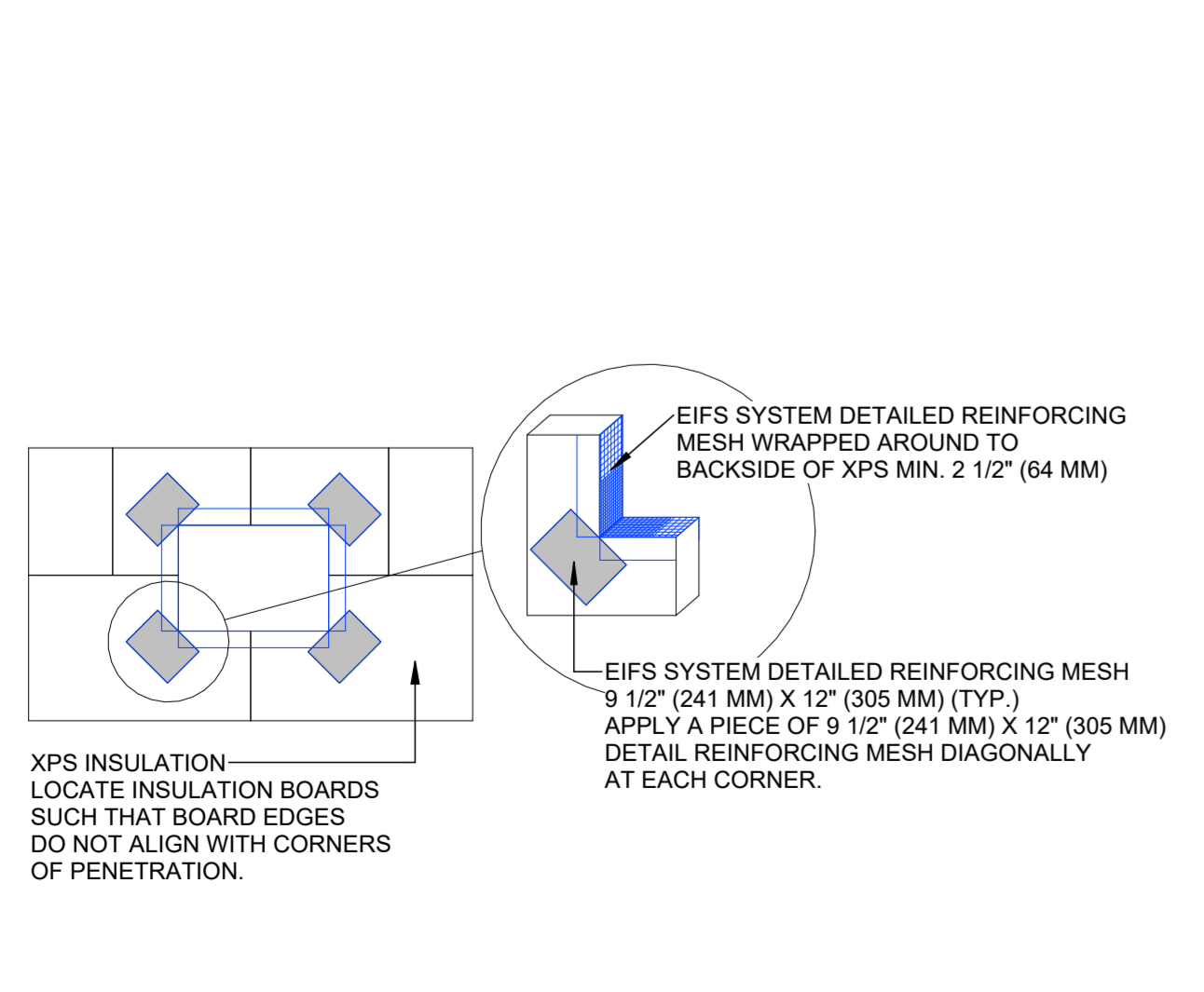

A1 EIFS SYSTEM - OPENING DETAIL MESH
1 1/2" = 1'-0"

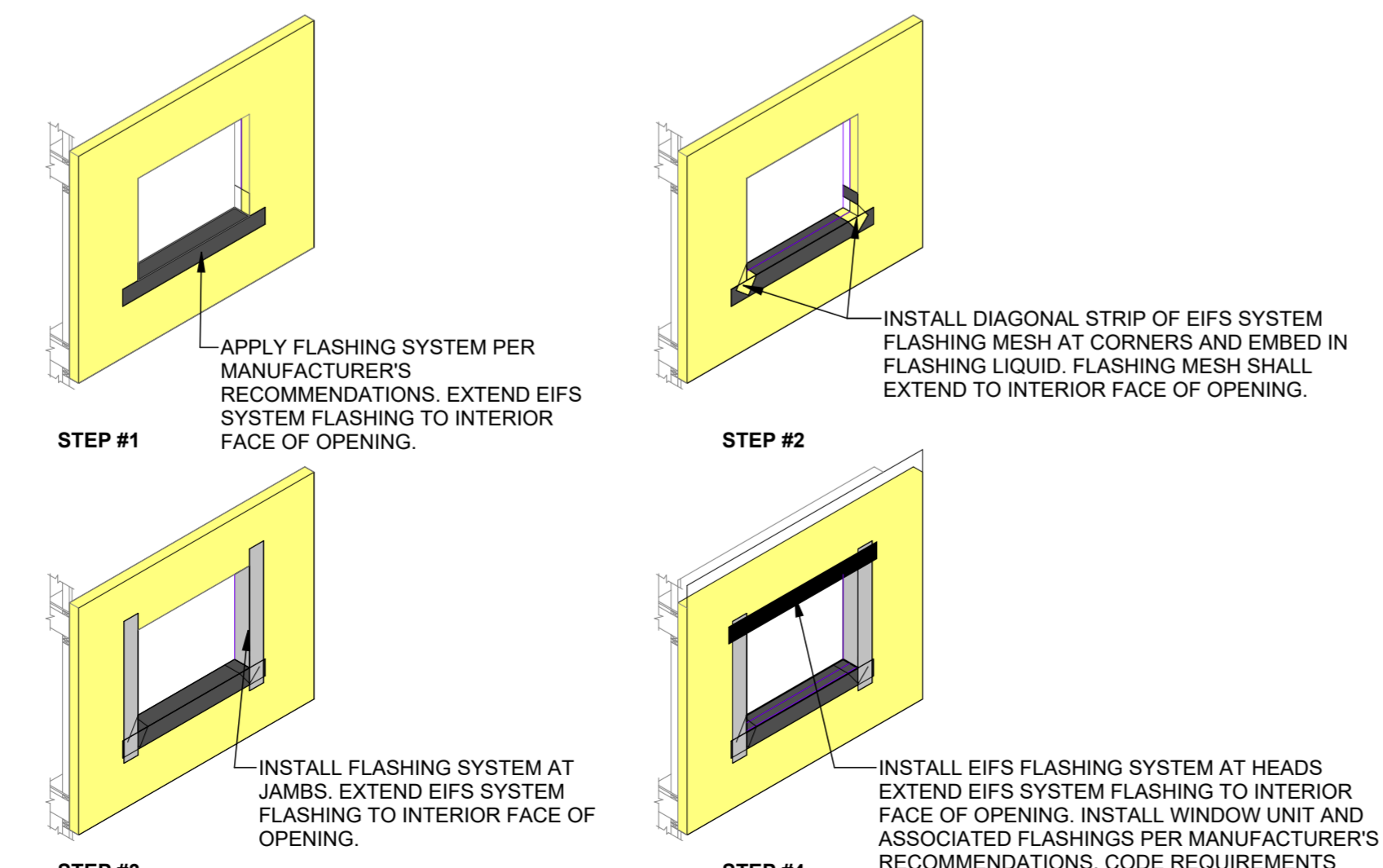

A2 EIFS SYSTEM FLASHING 1
3" = 1'-0"

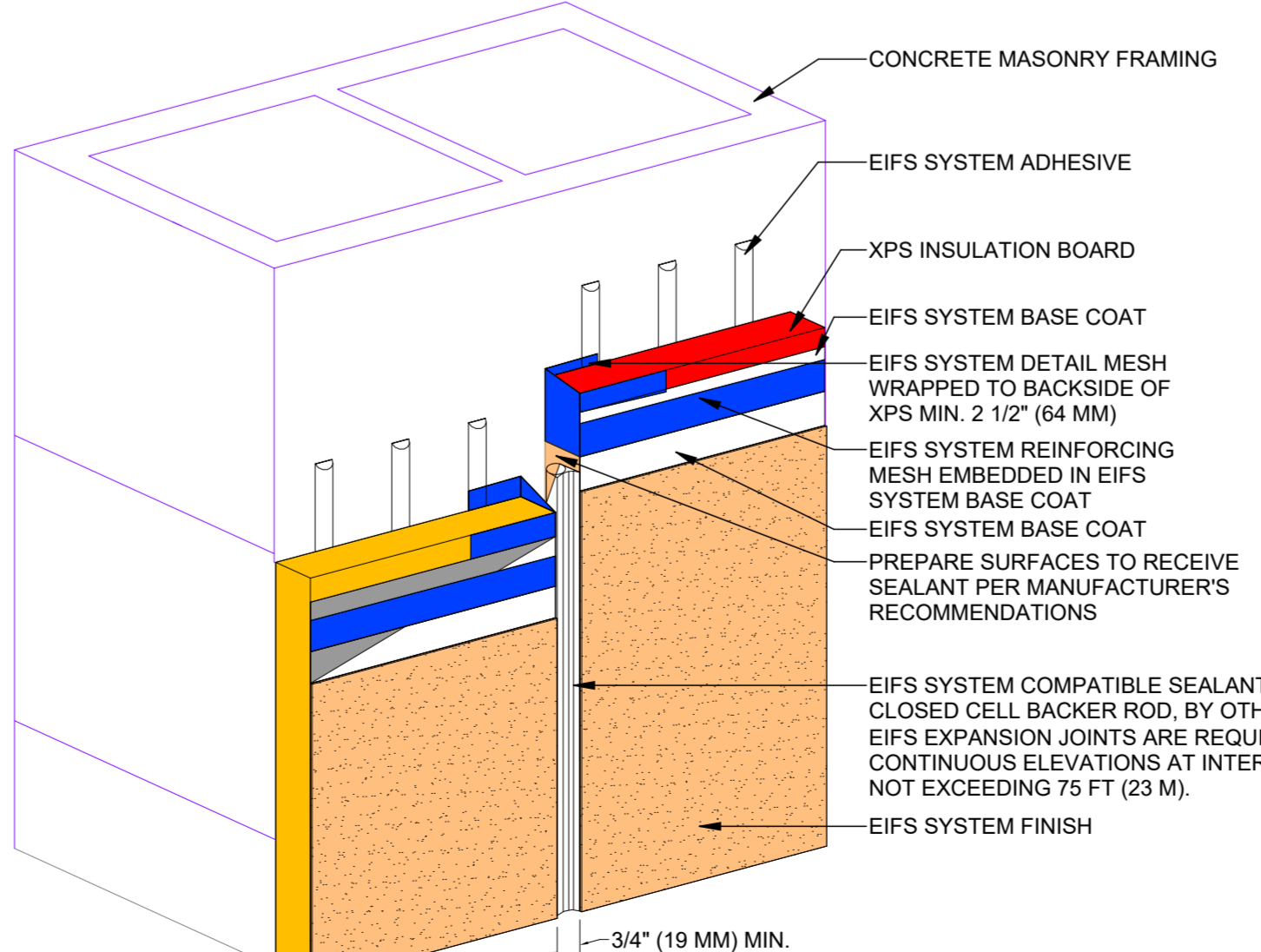

A3 EIFS SYSTEM - VERTICAL EXPANSION JOINT
3" = 1'-0"

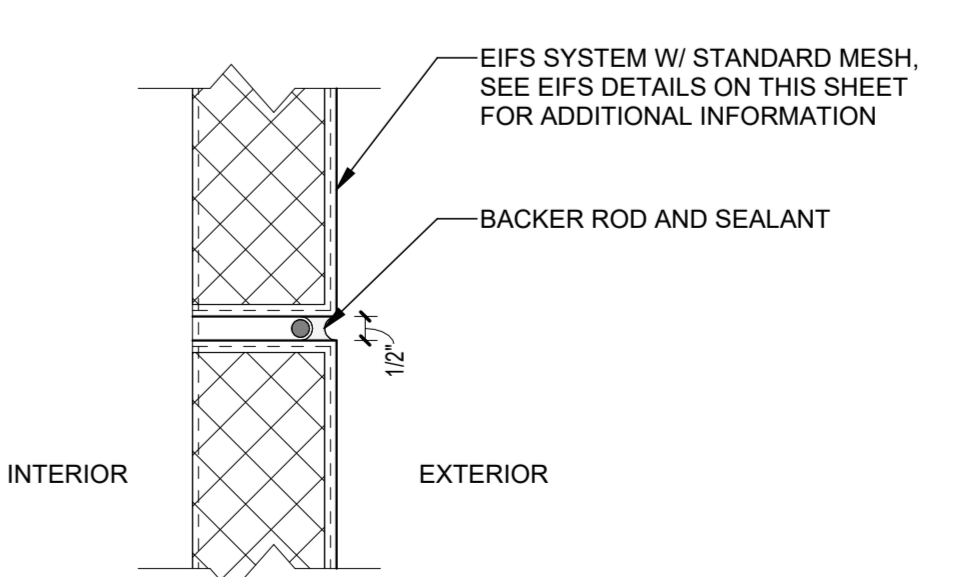

A4 EIFS - CONTROL JOINT
3" = 1'-0"

OWNER'S SERVICE: ALL REPORTS, PLANS, SPECIFICATIONS, COMPUTER FILES, FIELD DATA, NOTES AND OTHER DOCUMENTS AND INSTRUMENTS PREPARED BY THE CONSULTANT AS AN INSTRUMENT OF SERVICES SHALL REMAIN THE PROPERTY OF THE CONSULTANT. THE CONSULTANT SHALL RETAIN ALL COMMON LAW, STATUTORY AND OTHER RESERVED RIGHTS, INCLUDING THE COPYRIGHT THEREON. PURSUANT TO FLORIDA STATUTES, SECTION 558.0035, AN INDIVIDUAL EMPLOYEE OR AGENT MAY NOT BE HELD INDIVIDUALLY LIABLE FOR NEGLIGENCE.

NOT FOR
CONSTRUCTION



JACKSON COUNTY SCHOOL DISTRICT
GRAND RIDGE PRE-K-8
PHASE 3
6925 FLORIDA ST
GRAND RIDGE, FL 32442

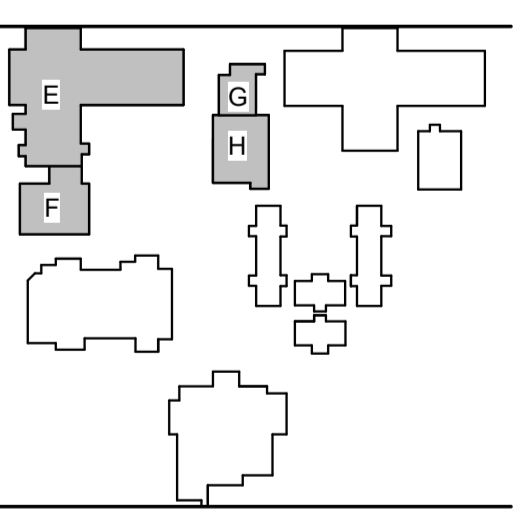

REVISIONS:

| No. | Description | Date |
|-----|-------------|------|
| | | |
| | | |
| | | |

EIFS DETAILS

Project Number 22087
Dated July 31, 2024

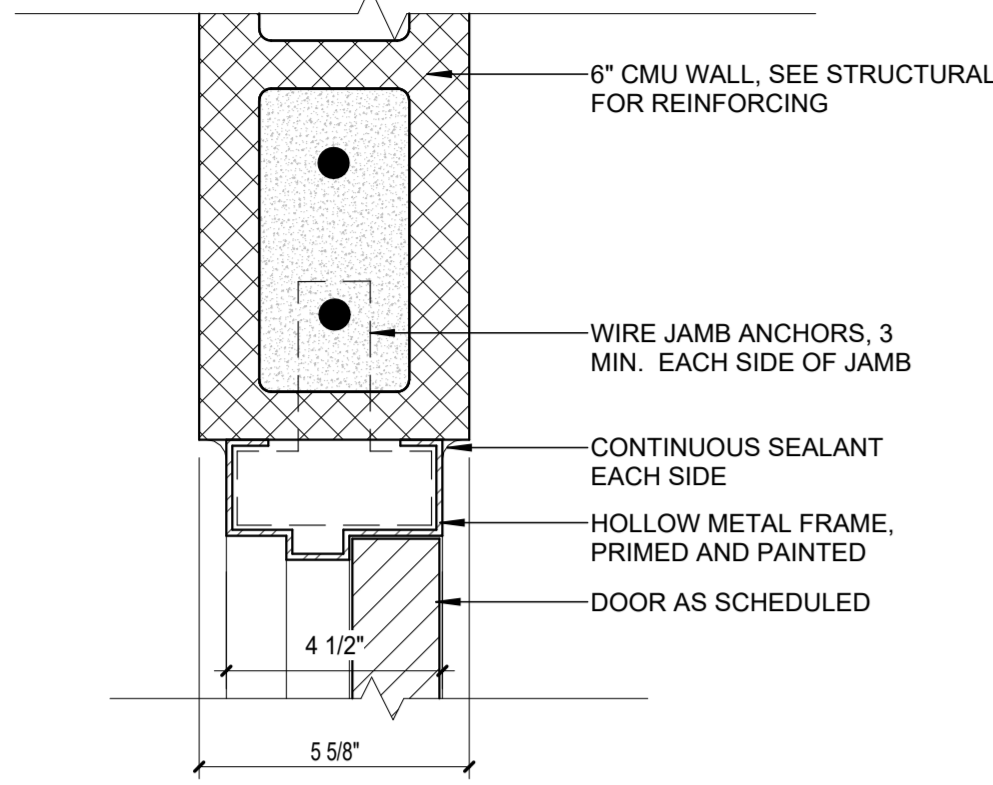

D1 JAMB DETAIL - HOLLOW METAL @ 6" CMU
3" = 1'-0"

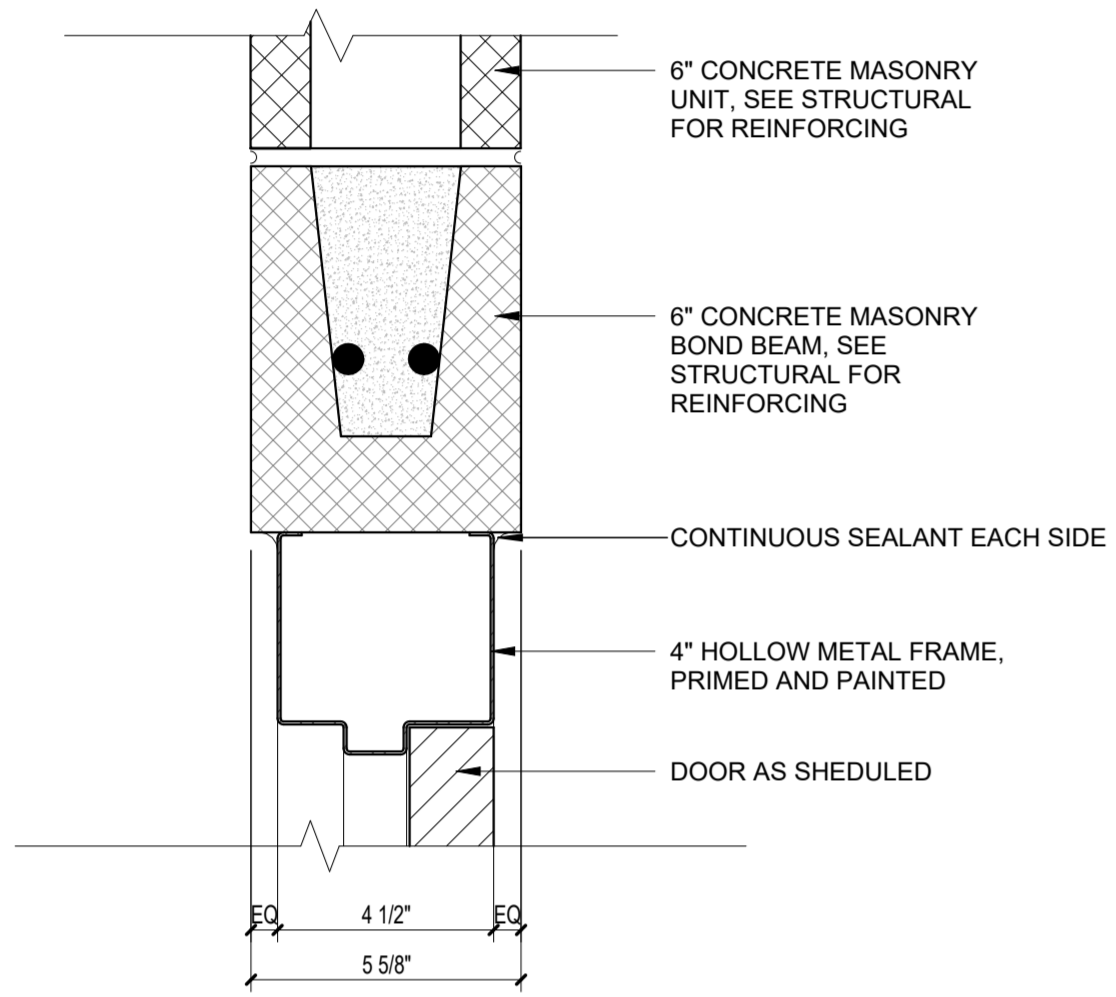

C1 HEAD DETAIL - HOLLOW METAL @ 6" CMU
3" = 1'-0"

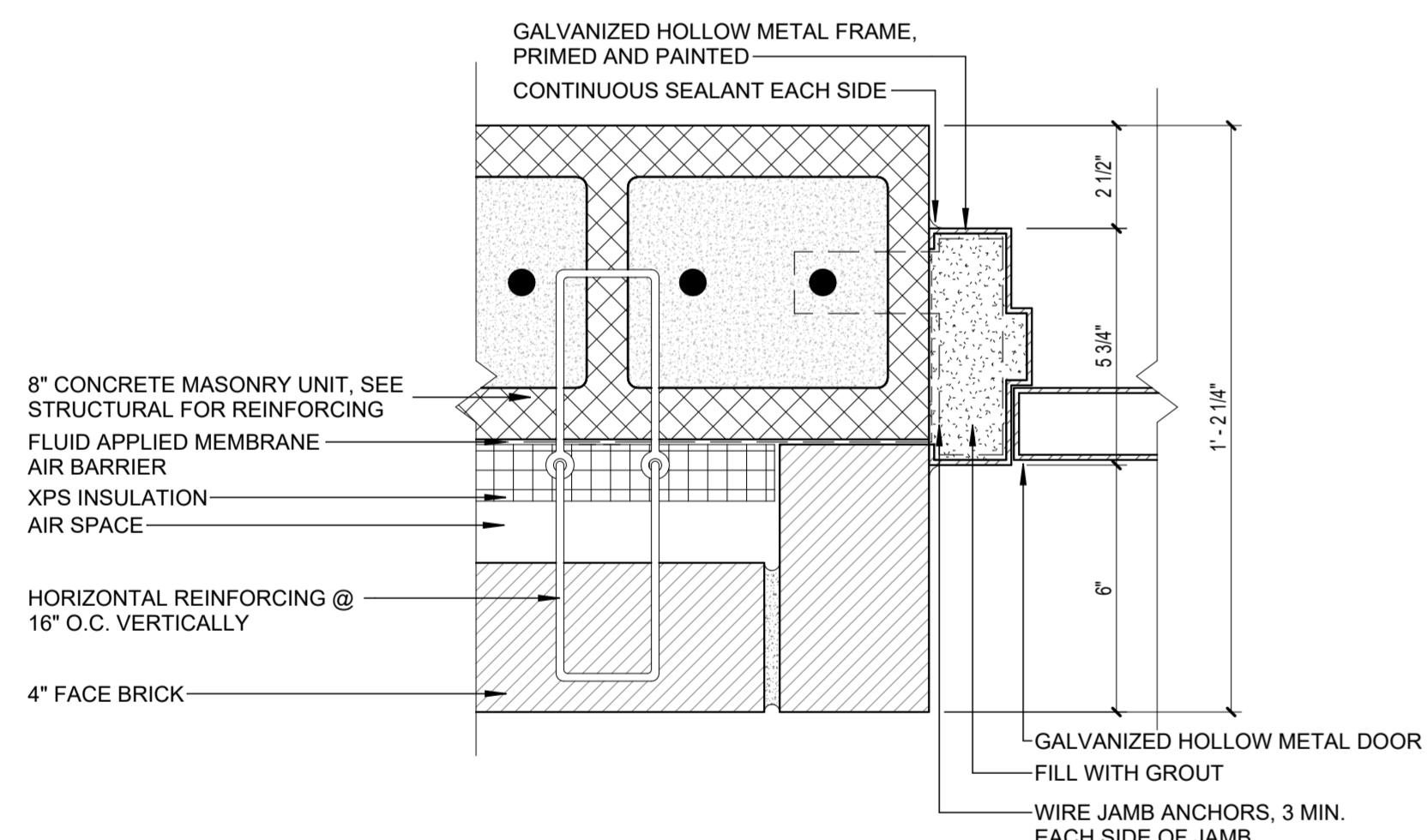

B1 JAMB DETAIL - EXTERIOR HOLLOW METAL DOOR
3" = 1'-0"

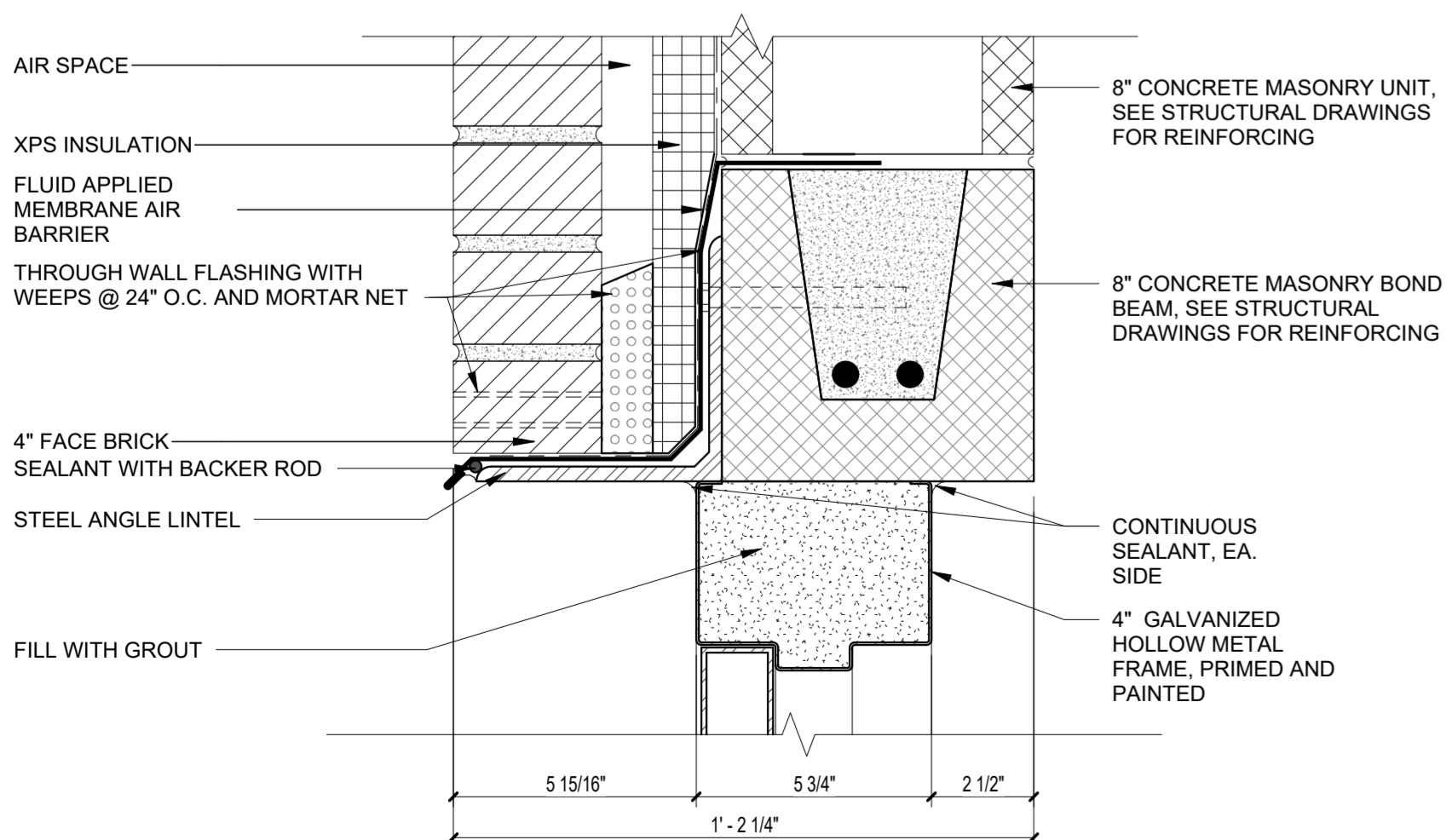

A1 HEAD DETAIL - EXTERIOR HOLLOW METAL DOOR
3" = 1'-0"

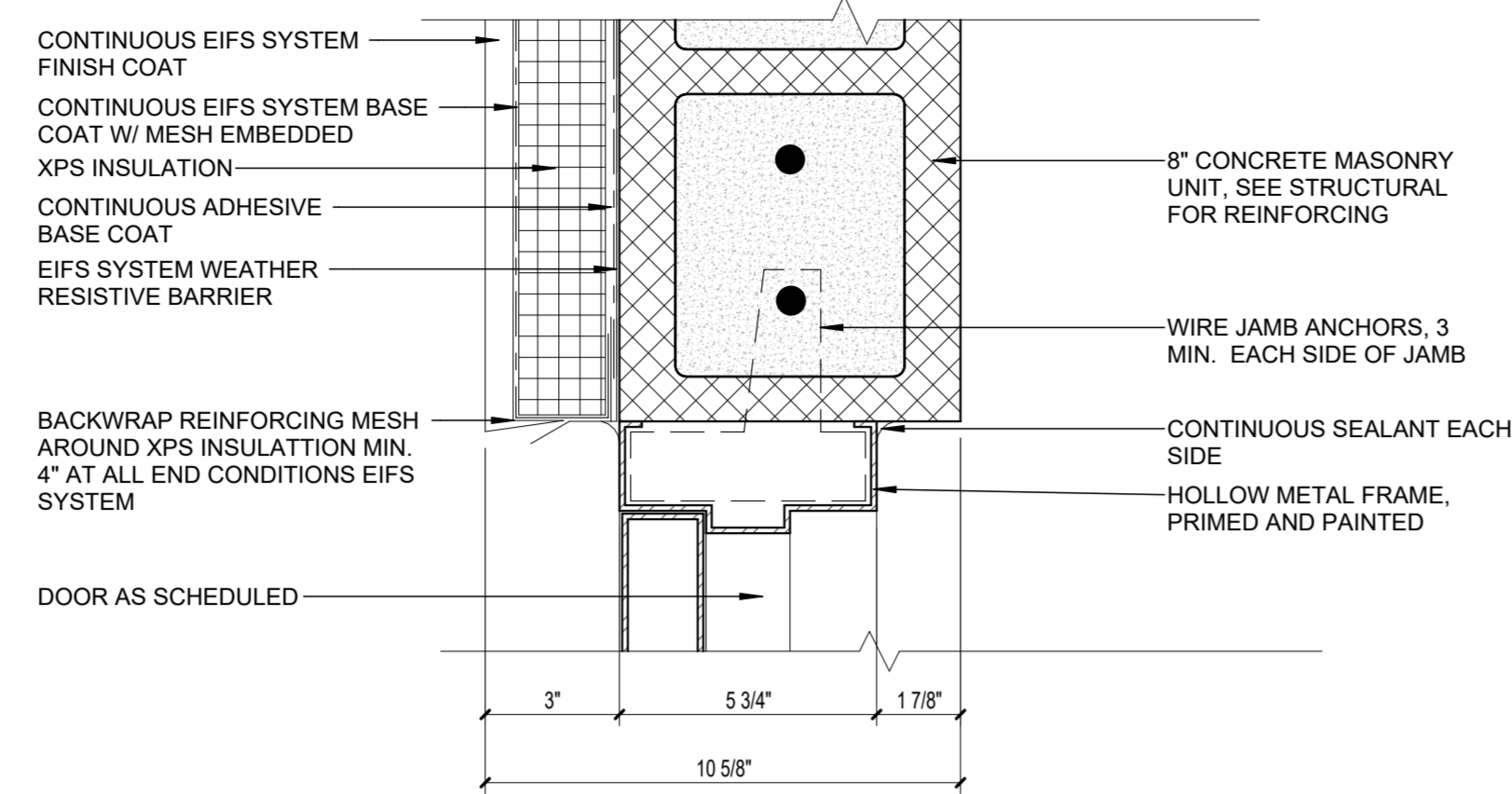

D2 JAMB DETAIL - HOLLOW METAL @ 8" CMU EIFS
3" = 1'-0"

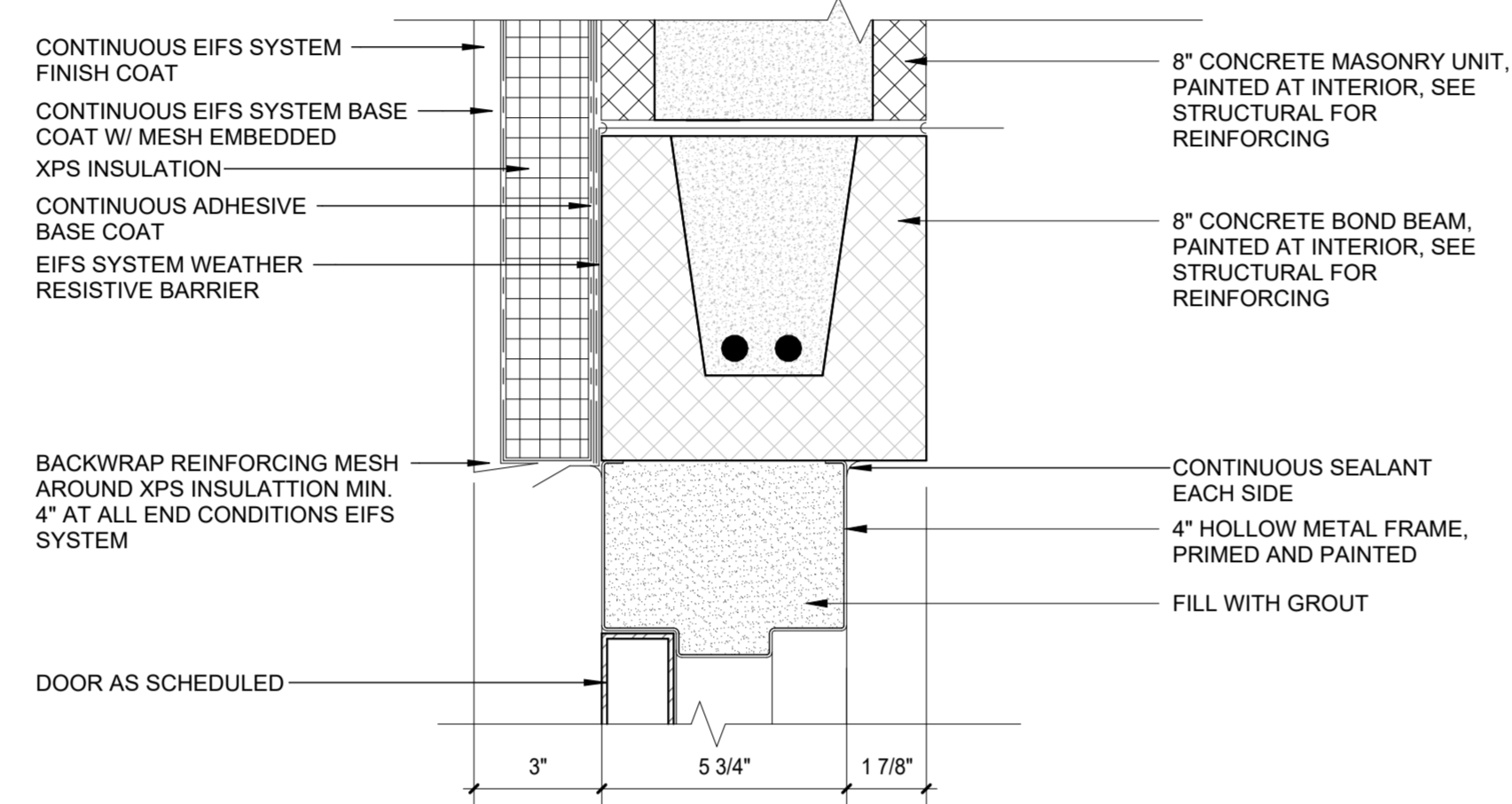

C2 HEAD DETAIL - HOLLOW METAL @ 8" CMU EIFS
3" = 1'-0"

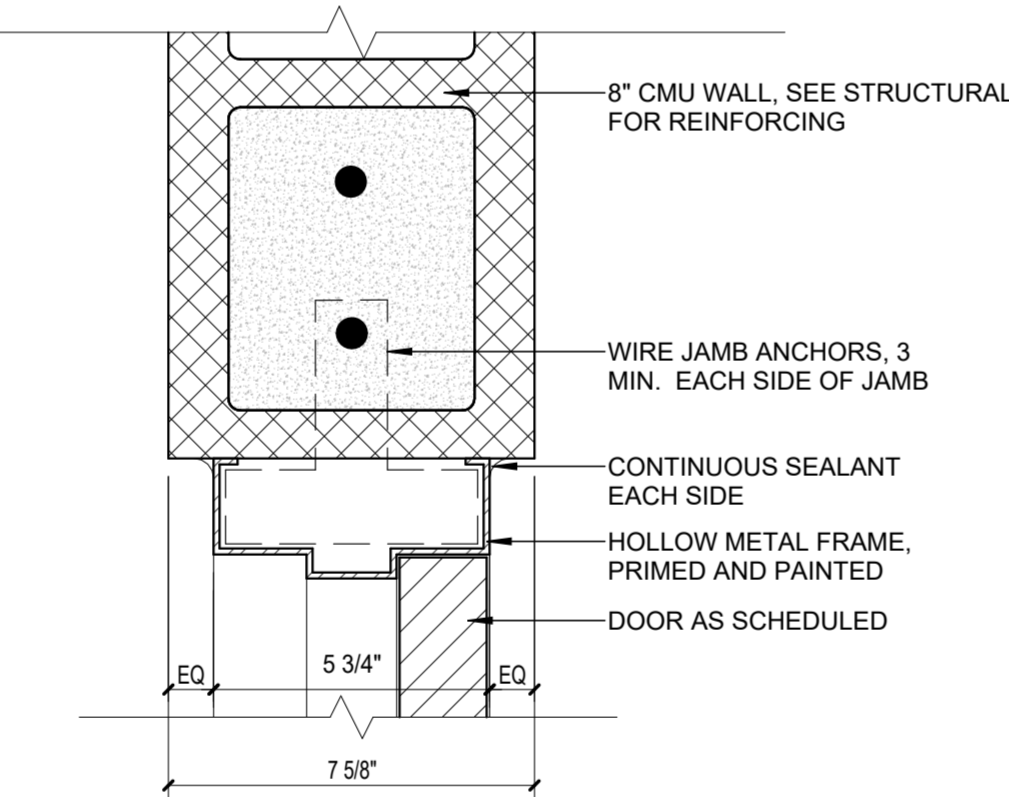

B2 JAMB DETAIL - HOLLOW METAL @ 8" CMU
3" = 1'-0"

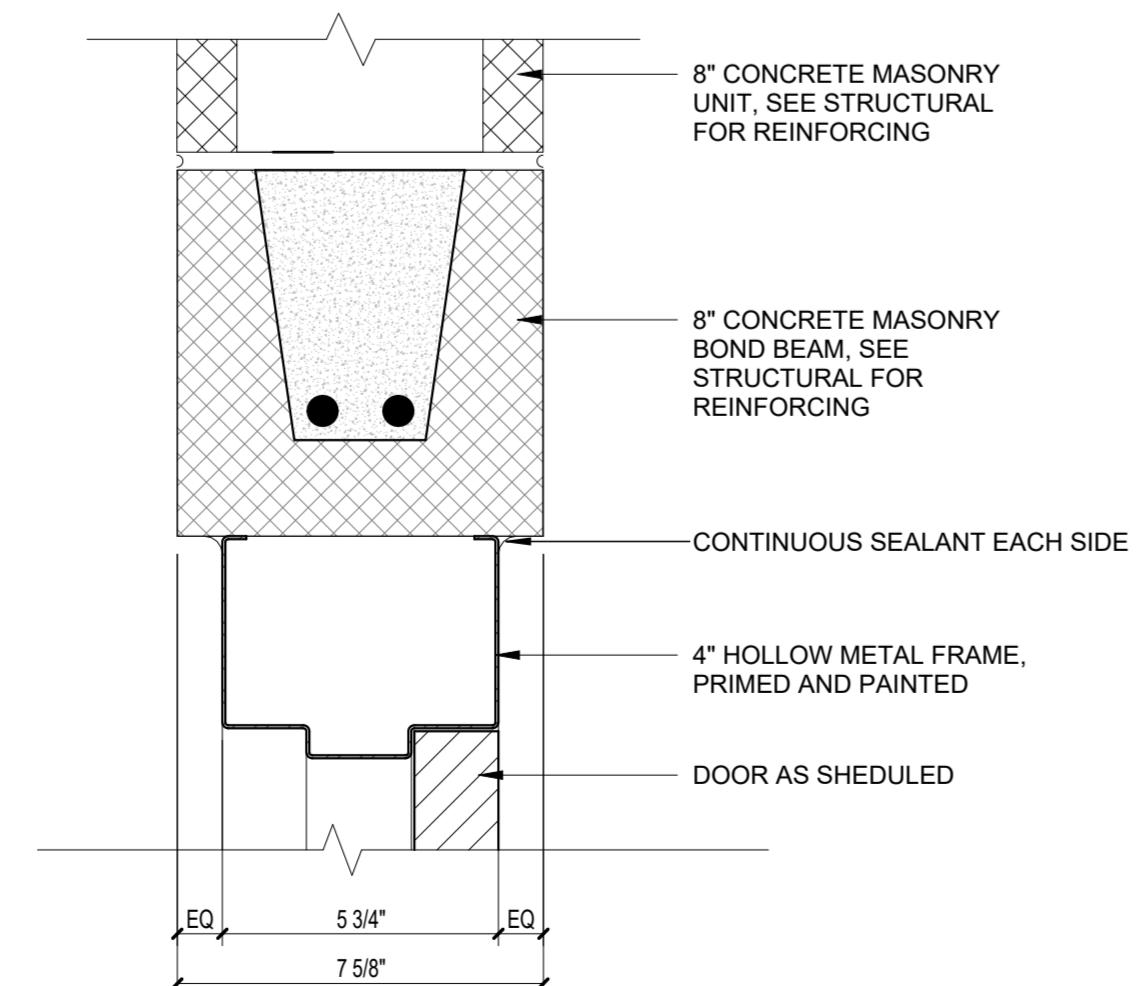

A2 HEAD DETAIL - HOLLOW METAL @ 8" CMU
3" = 1'-0"

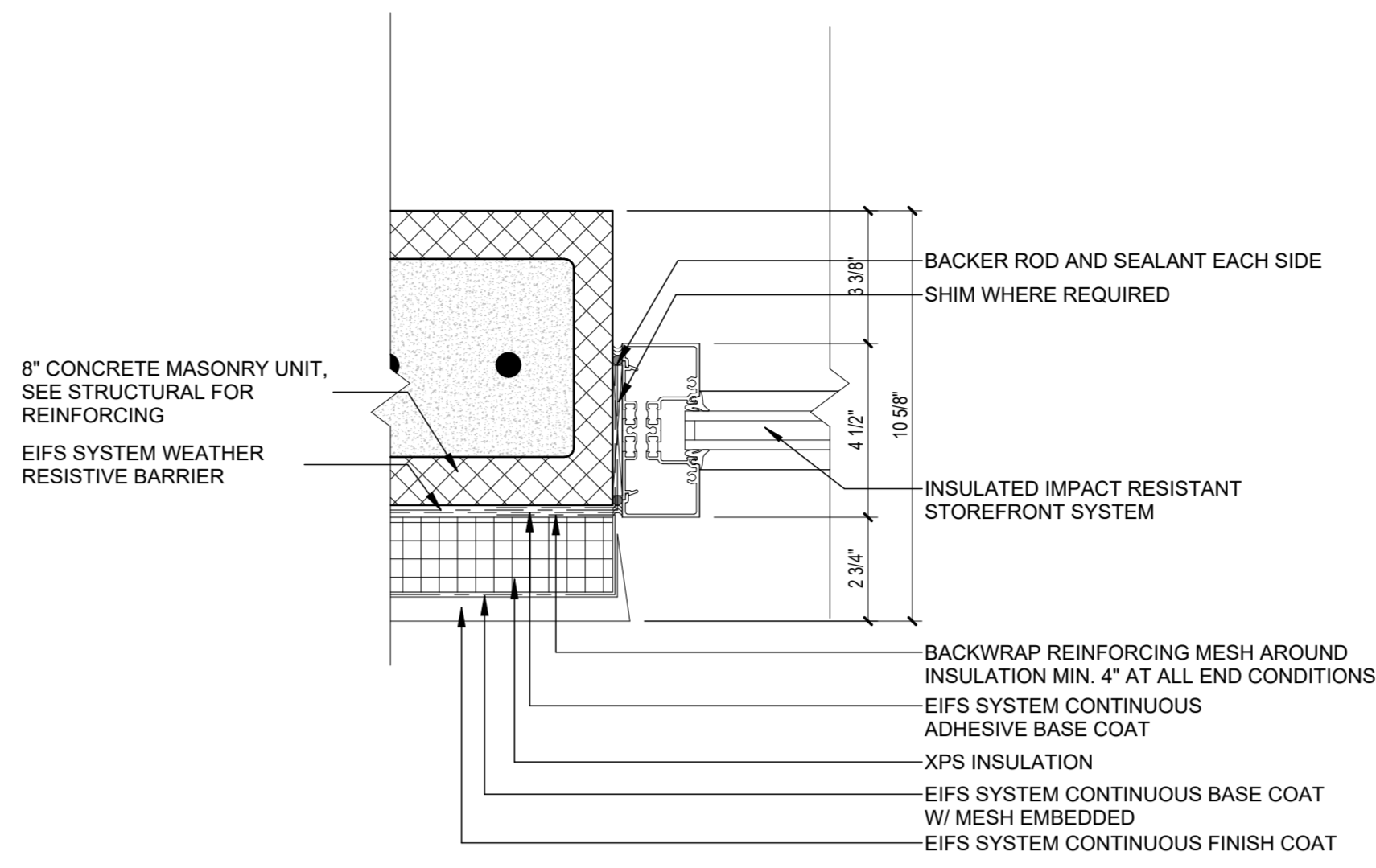

D3 JAMB DETAIL - STOREFRONT @ EIFS
3" = 1'-0"

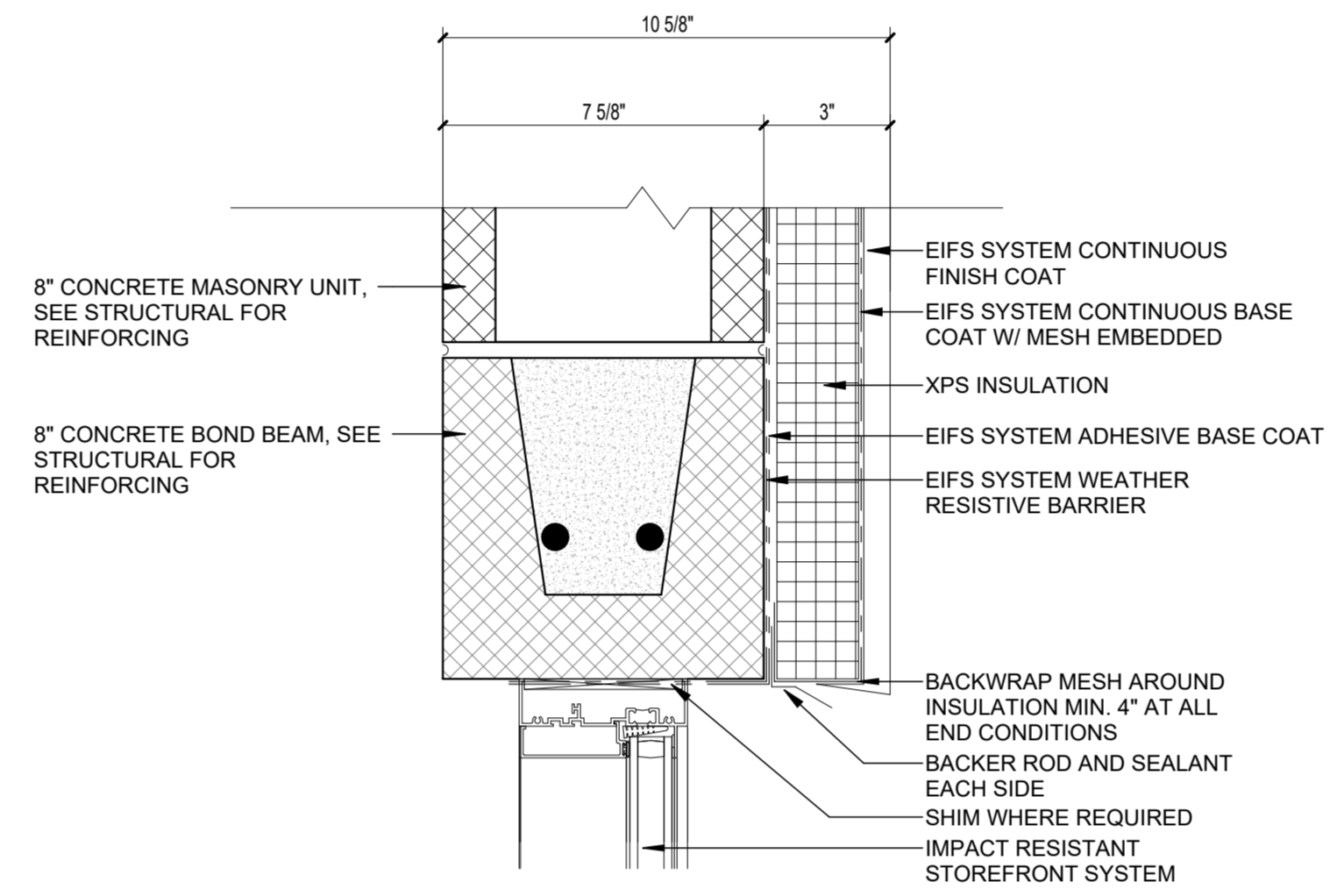

C3 HEAD DETAIL - STOREFRONT @ EIFS
3" = 1'-0"

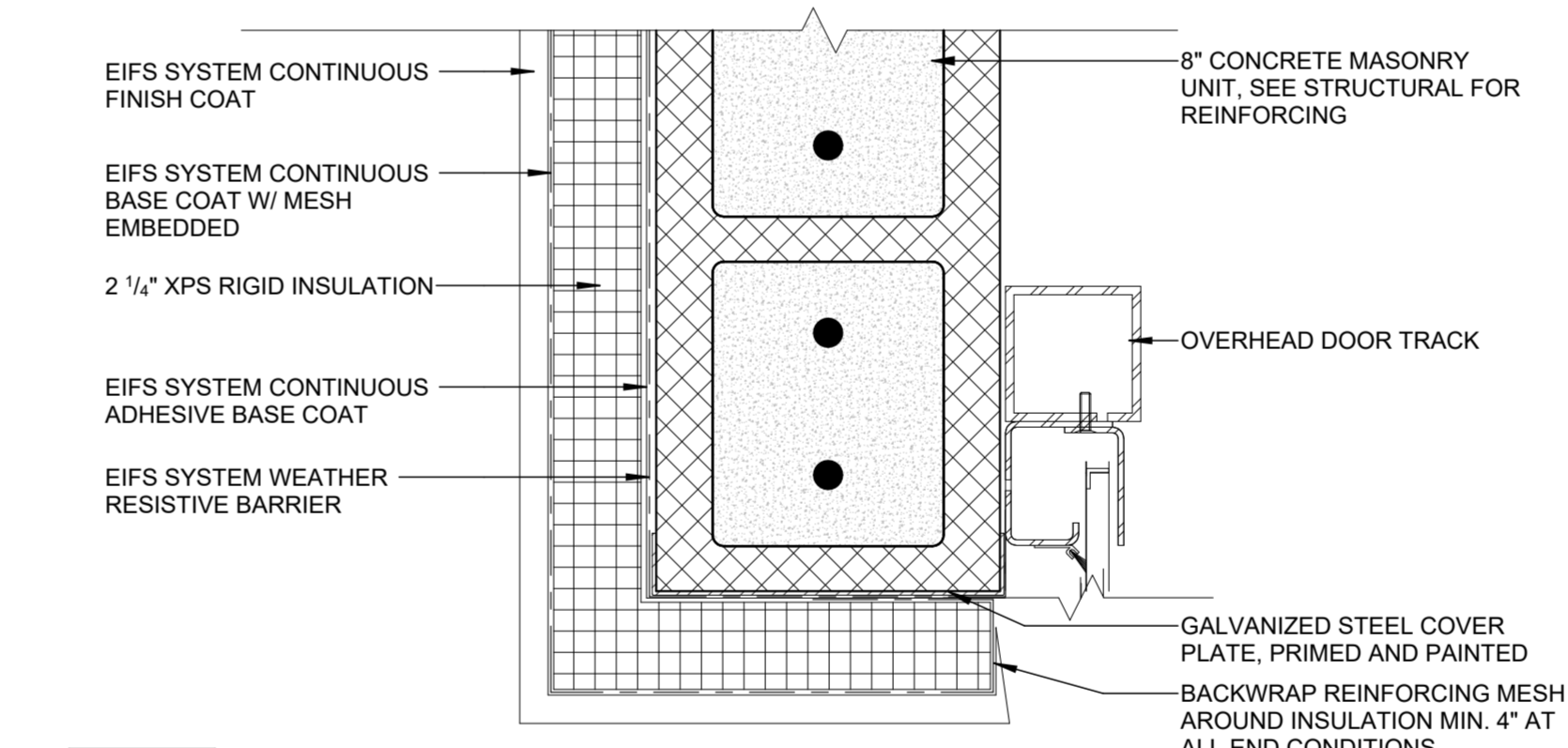

B3 JAMB DETAIL - EXTERIOR OVERHEAD DOOR
3" = 1'-0"

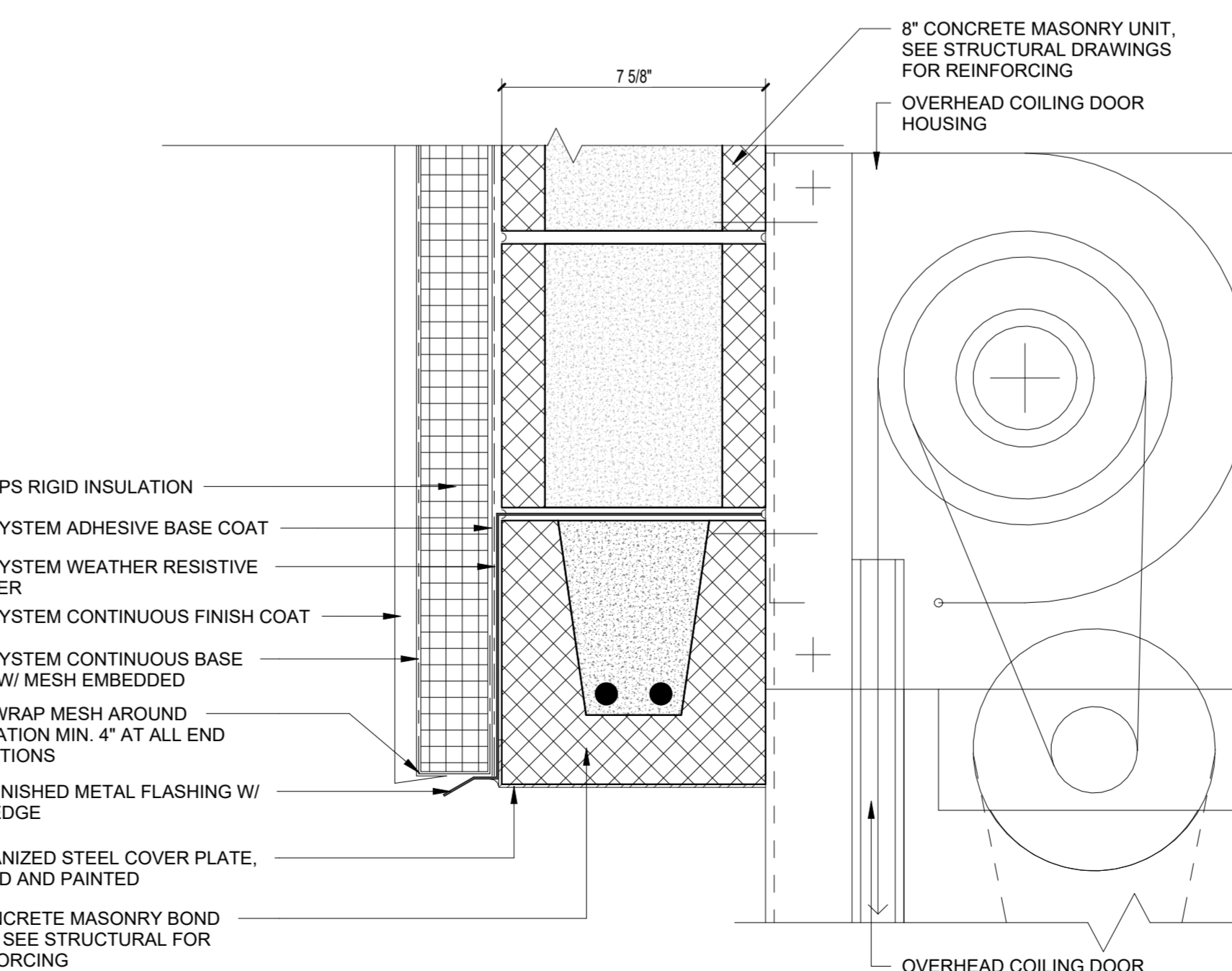

A3 HEAD DETAIL - EXTERIOR OVERHEAD DOOR
3" = 1'-0"

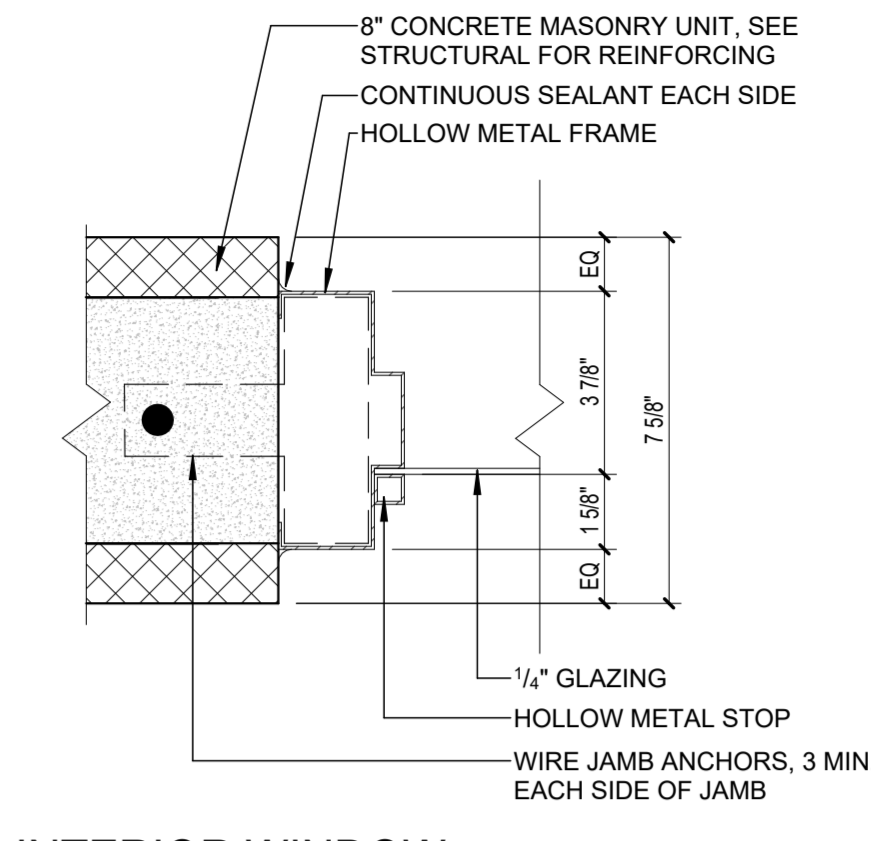

D4 JAMB DETAIL - INTERIOR WINDOW
3" = 1'-0"

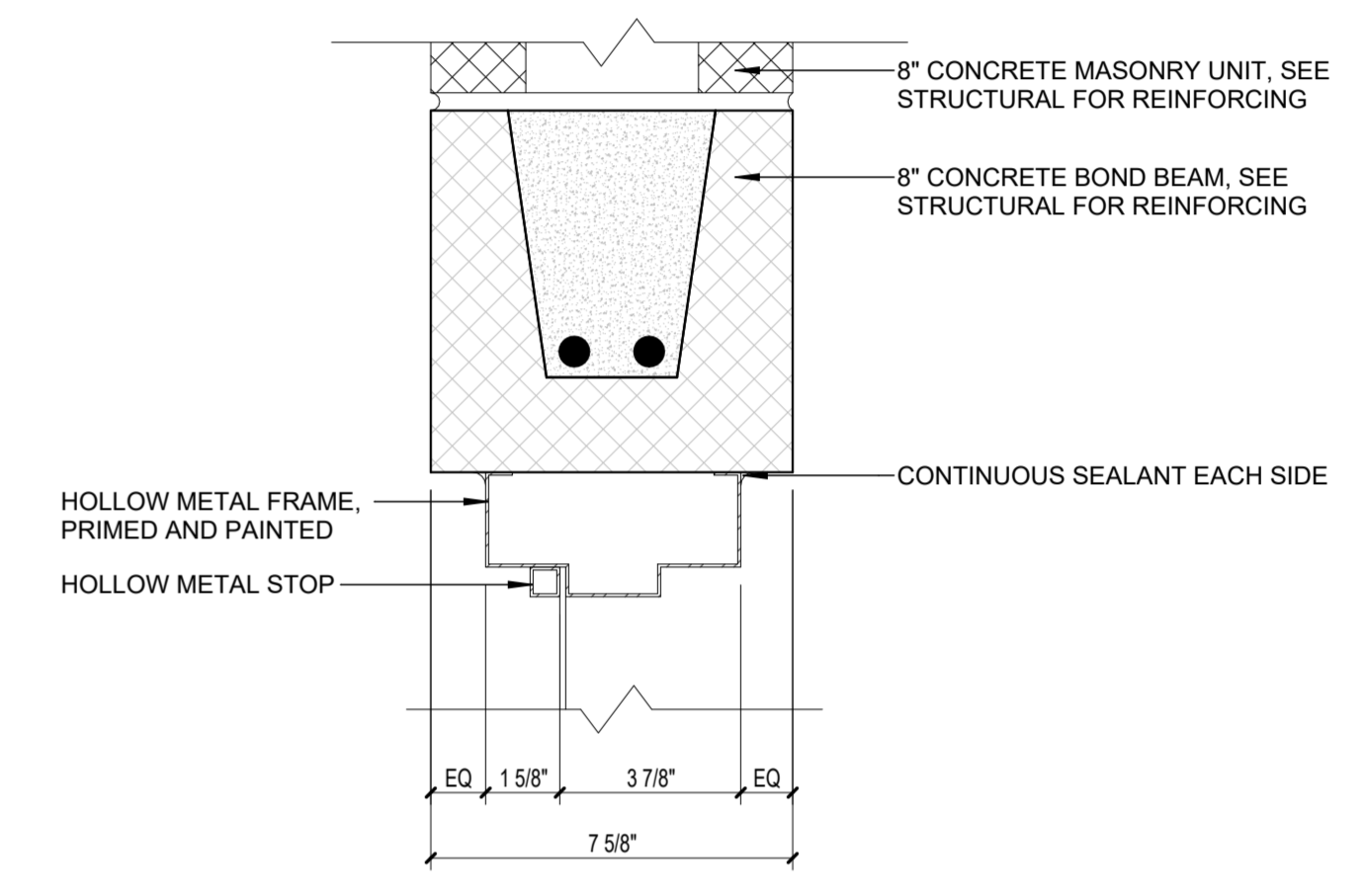

C4 HEAD DETAIL - INTERIOR WINDOW
3" = 1'-0"

| No. | Description | Date |
|-----|-------------|------|
| | | |
| | | |
| | | |
| | | |
| | | |

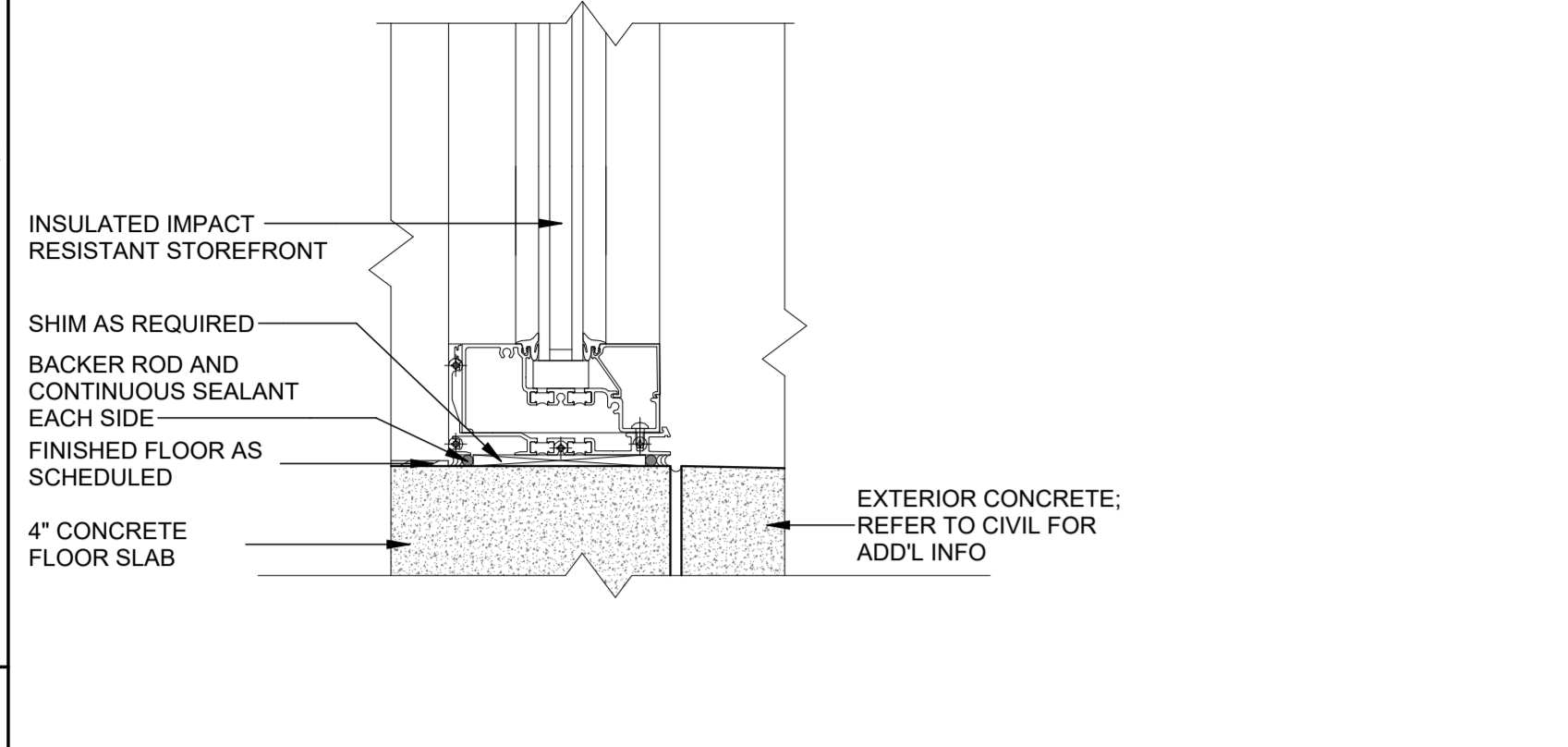

D1 SILL DETAIL - IMPACT RESISTANT STOREFRONT
3" = 1'-0"

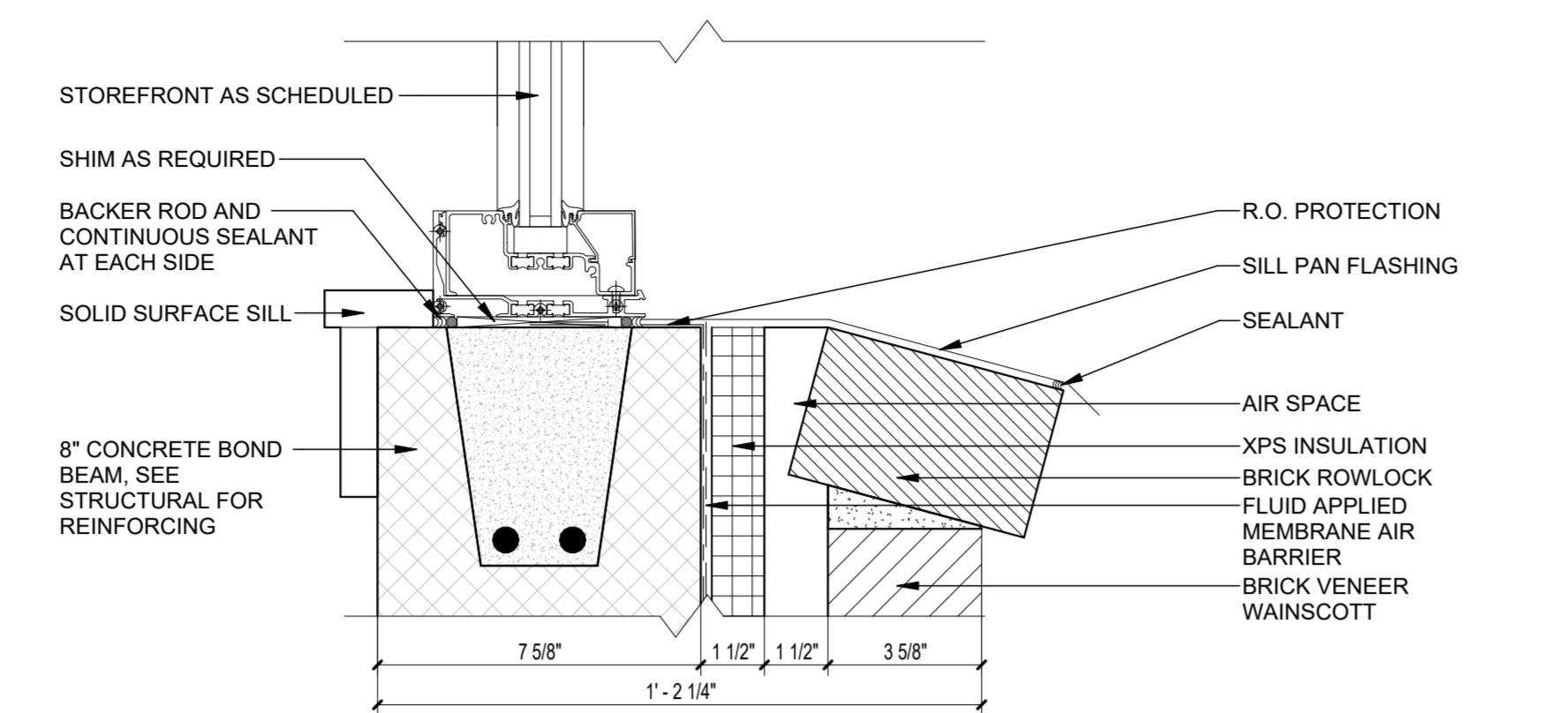

D2 SILL DETAIL - STOREFRONT @ BRICK
3" = 1'-0"

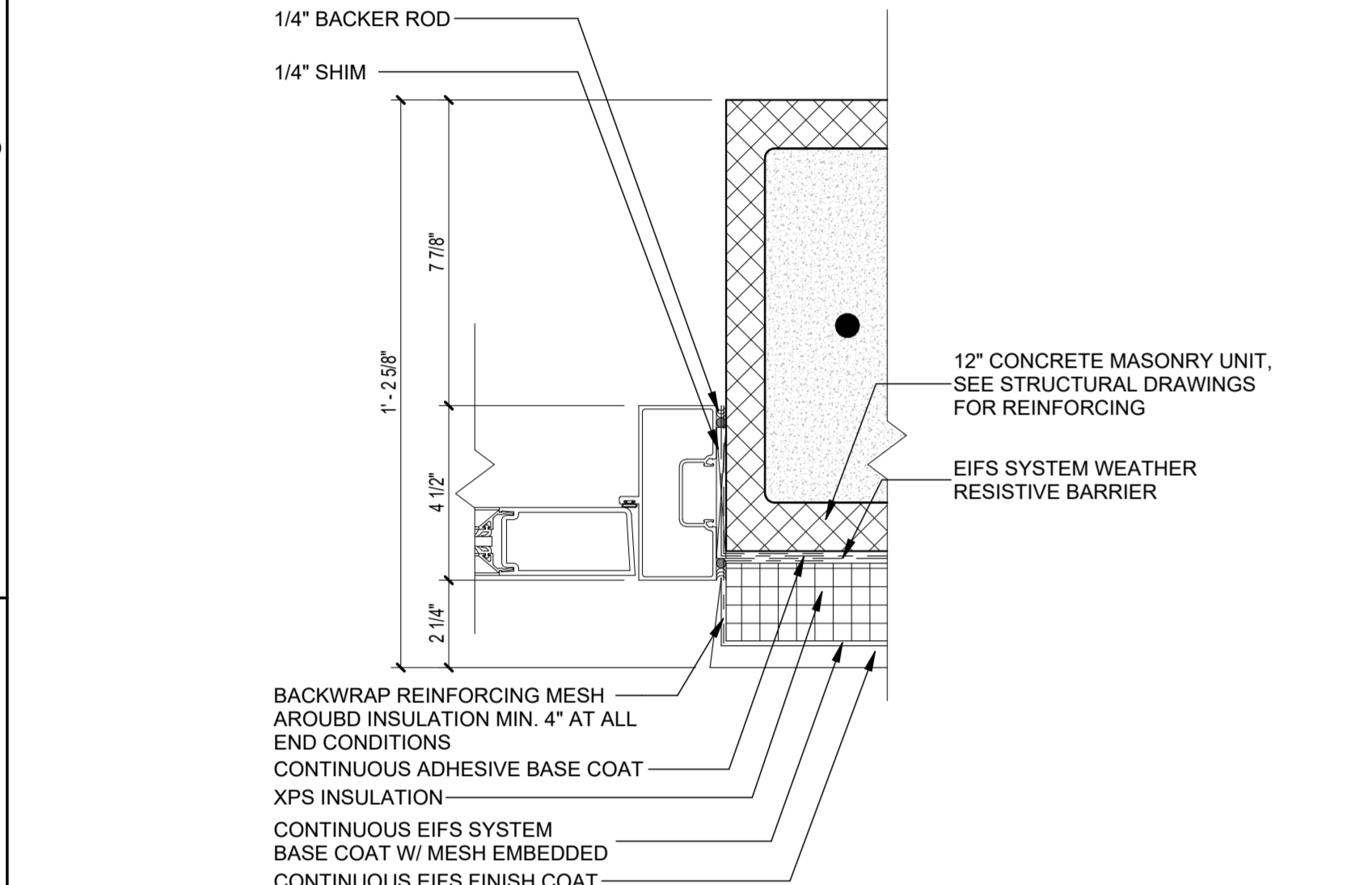

C1 JAMB DETAIL - STOREFRONT DOOR @ EIFS
3" = 1'-0"

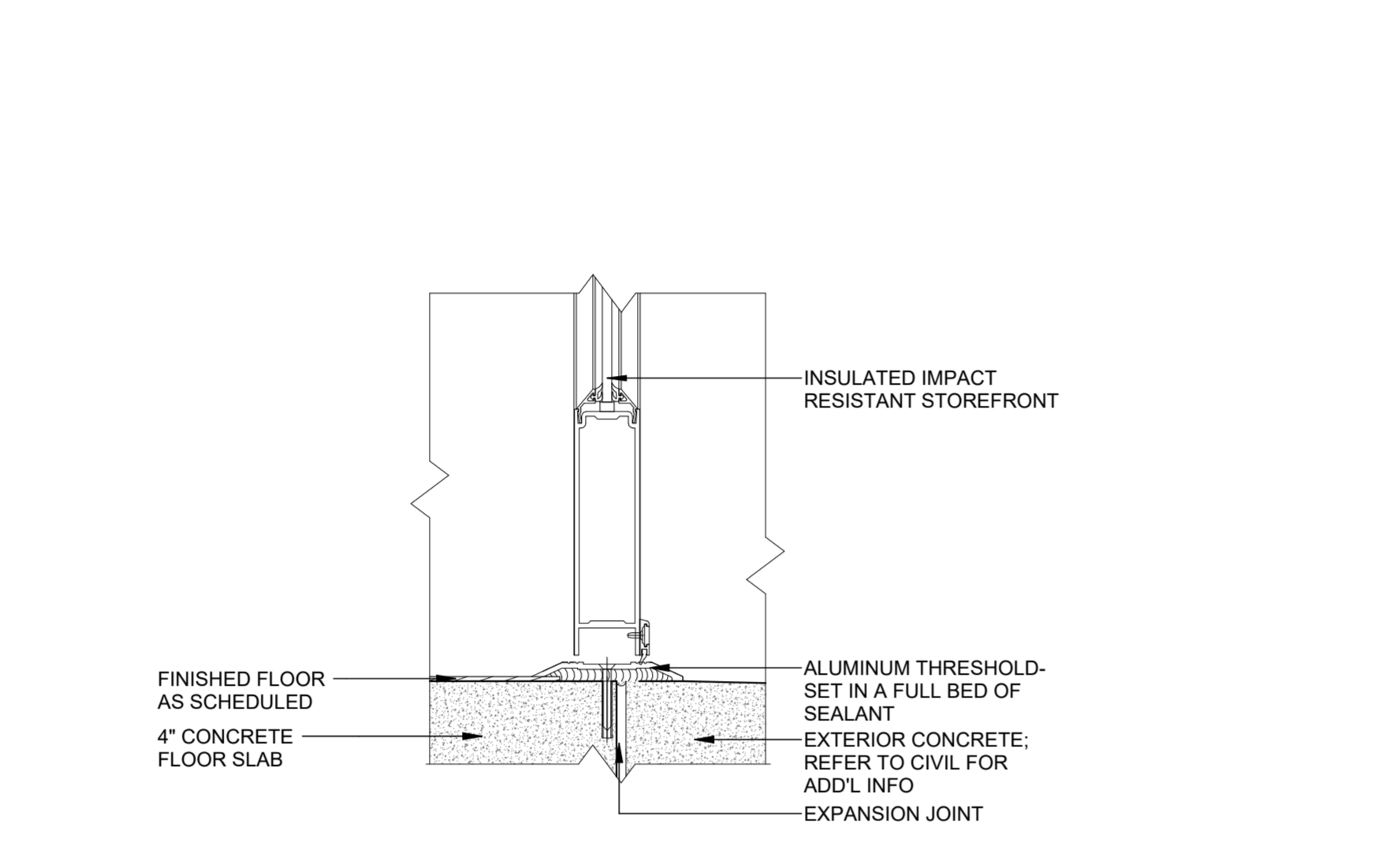

C2 SILL DETAIL - STOREFRONT DOOR
3" = 1'-0"

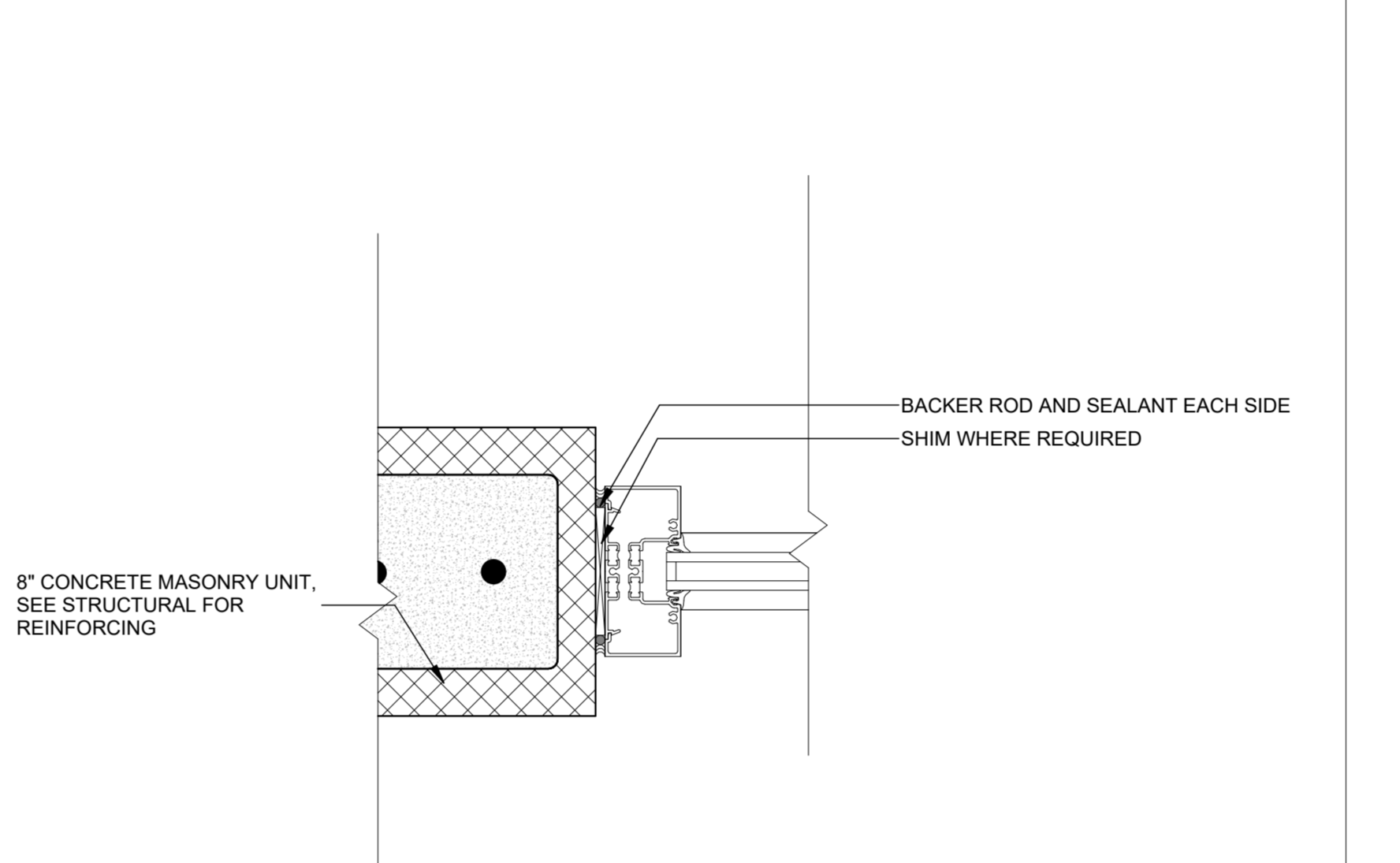

C3 JAMB DETAIL - INTERIOR STOREFRONT
3" = 1'-0"

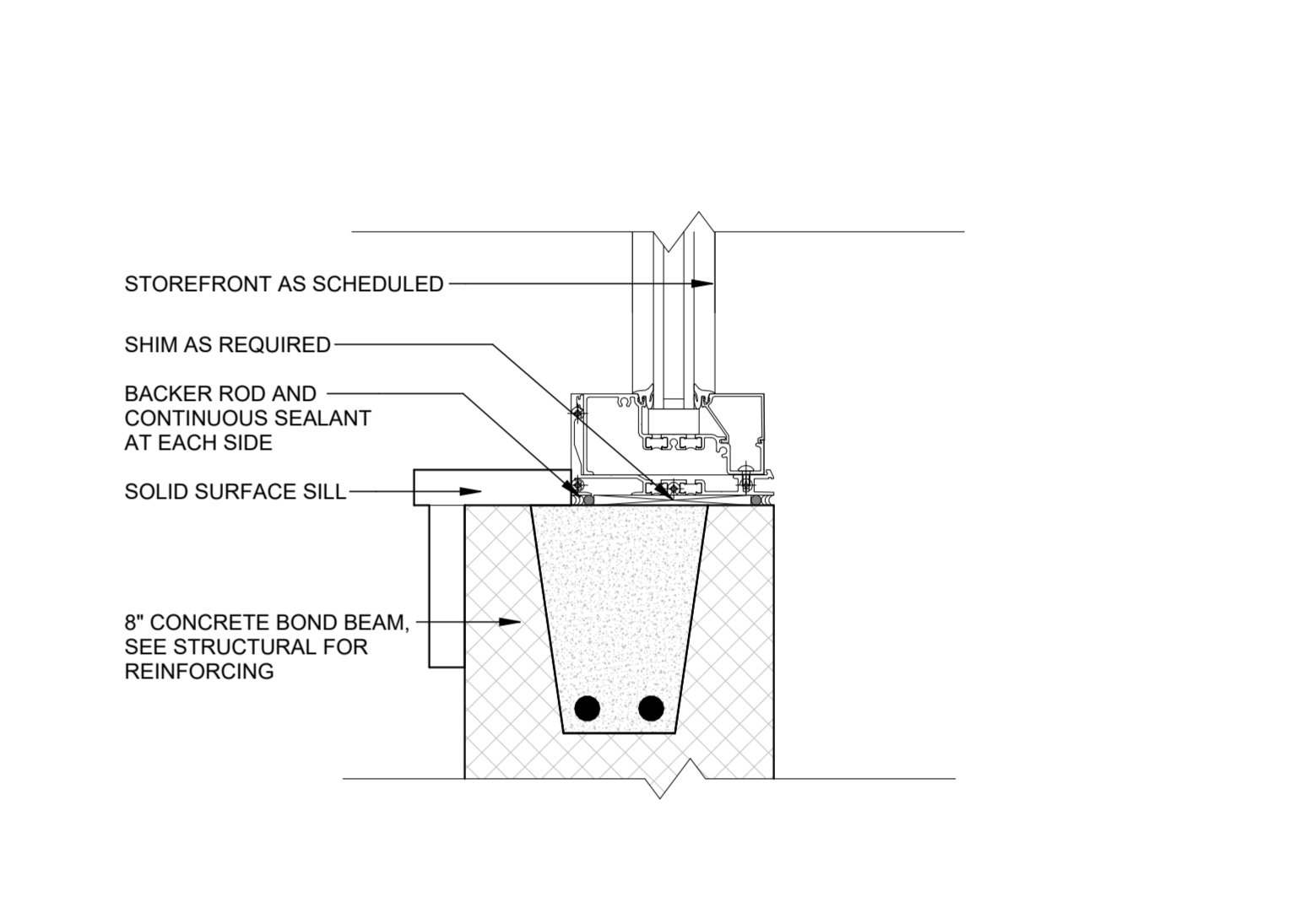

C4 SILL DETAIL - INTERIOR STOREFRONT
3" = 1'-0"

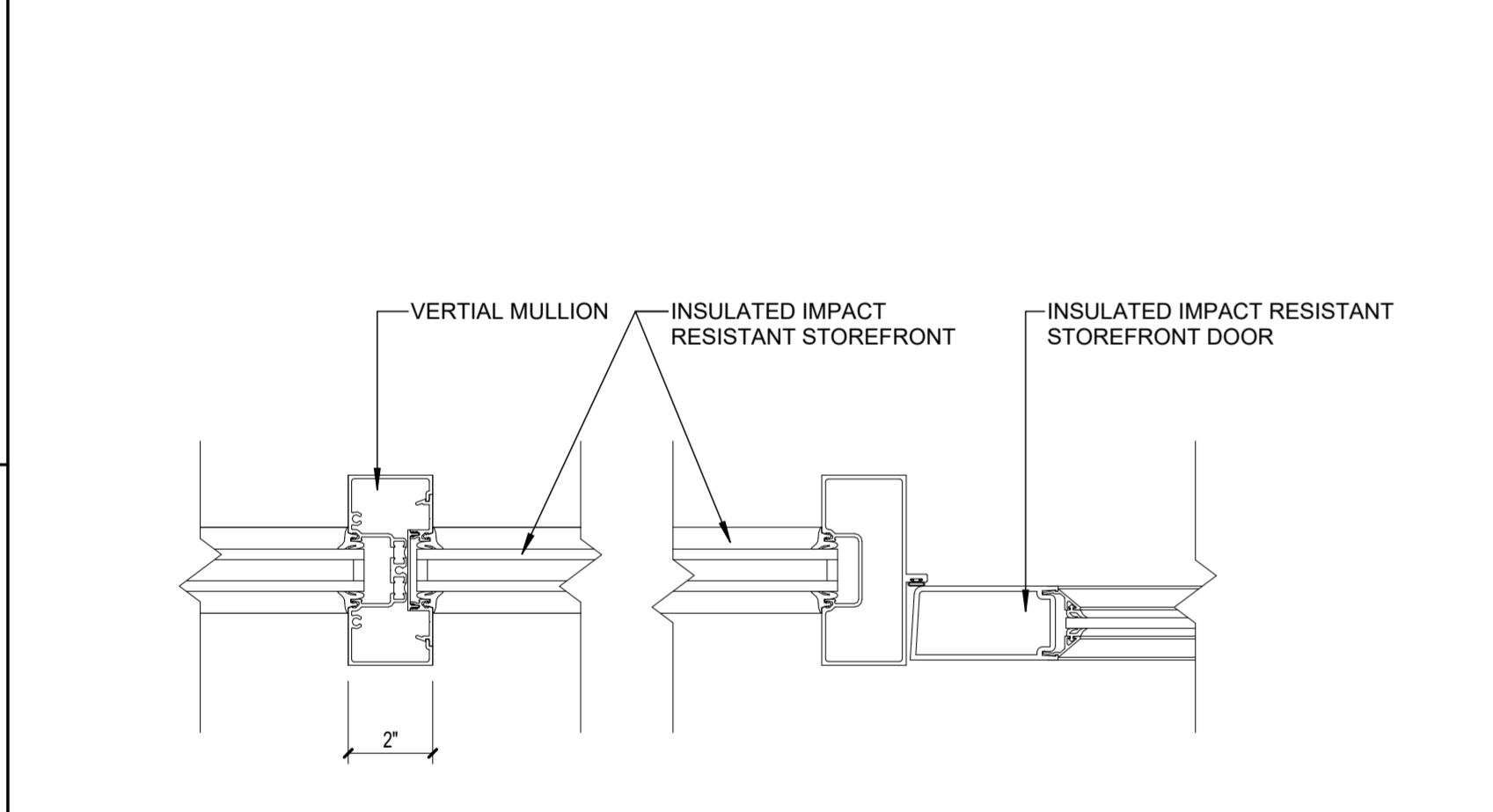

B1 JAMB DETAIL - IMPACT RESISTANT STOREFRONT
3" = 1'-0"

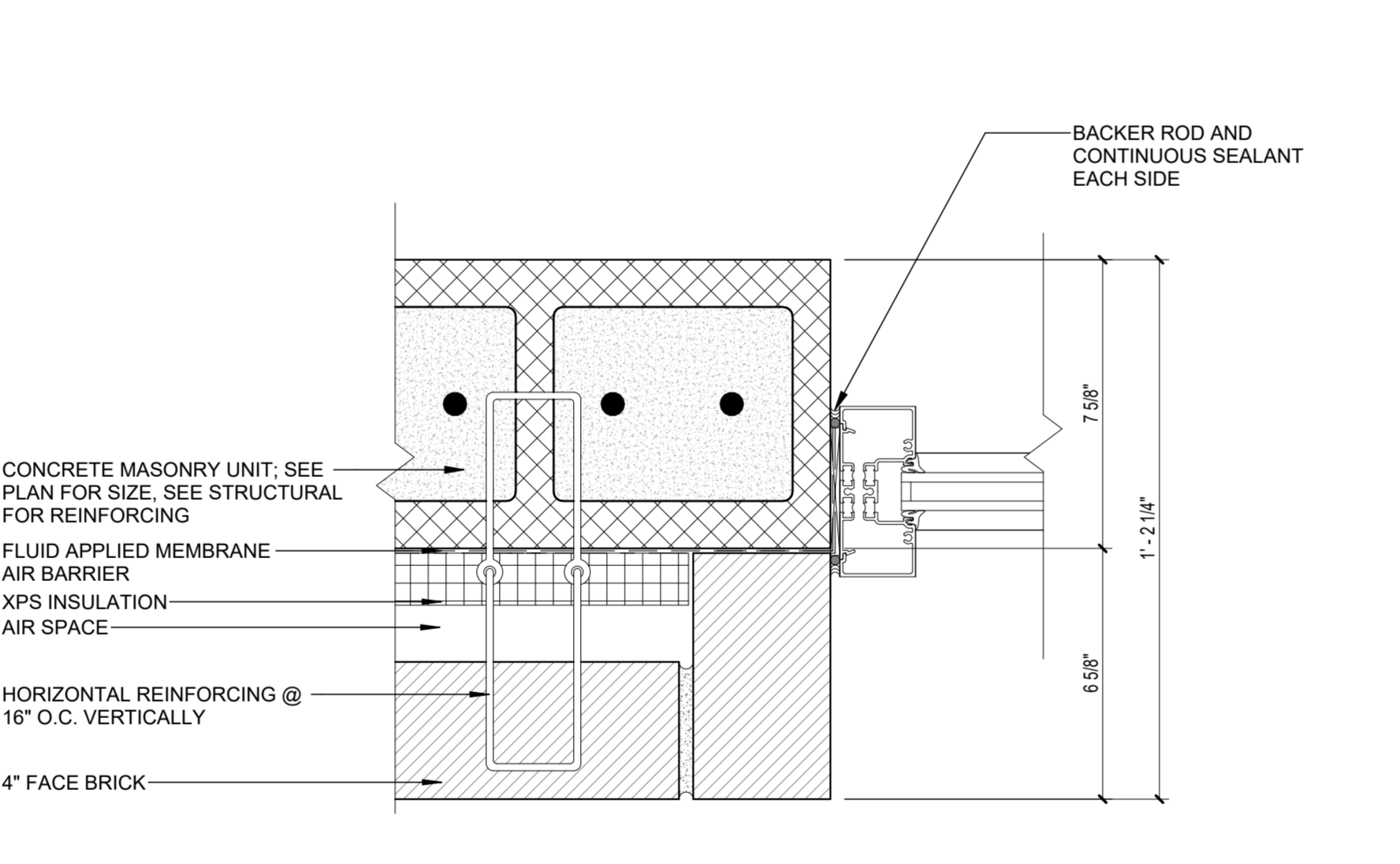

B2 JAMB DETAIL - STOREFRONT
3" = 1'-0"

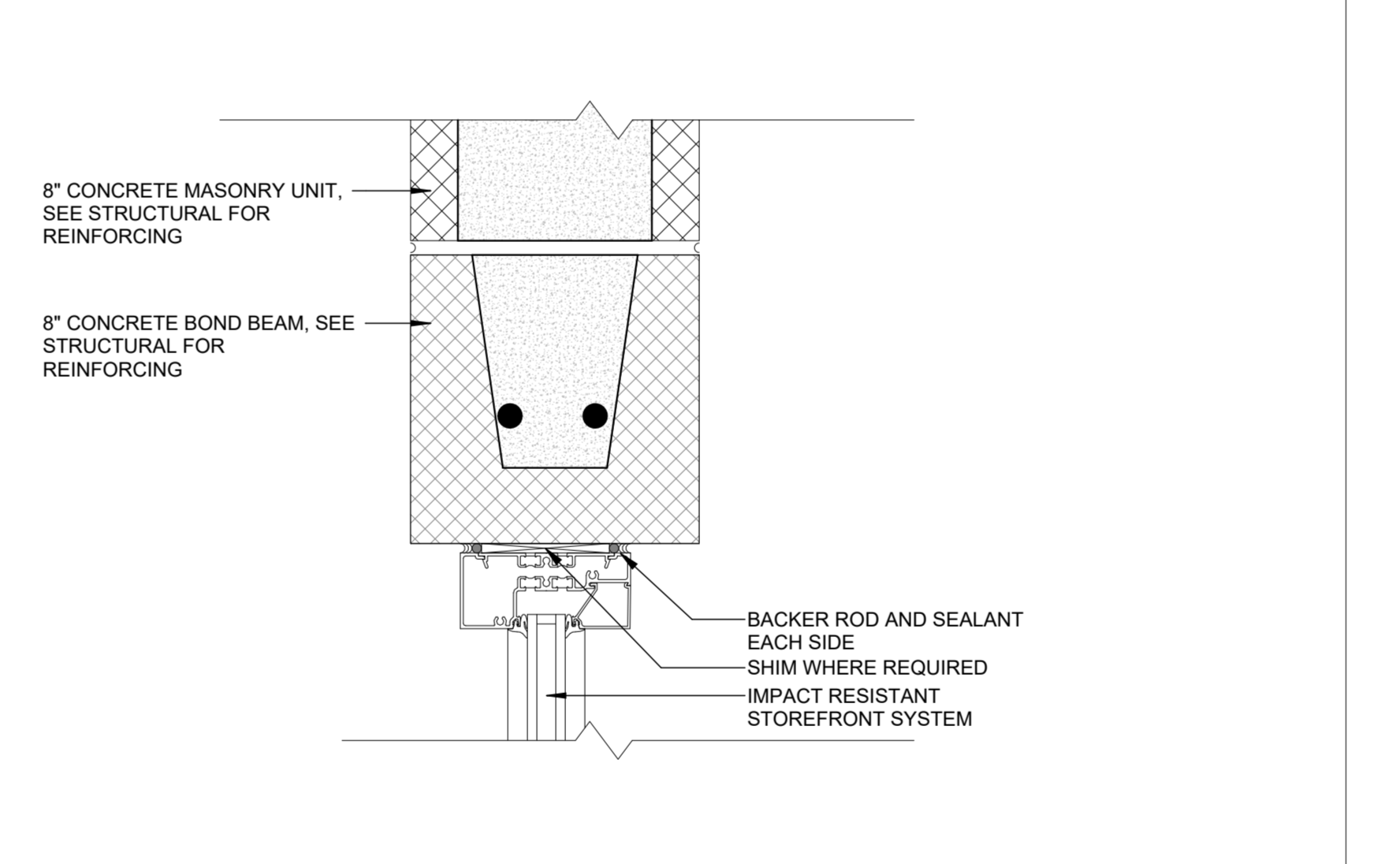

B3 HEAD DETAIL - INTERIOR STOREFRONT
3" = 1'-0"

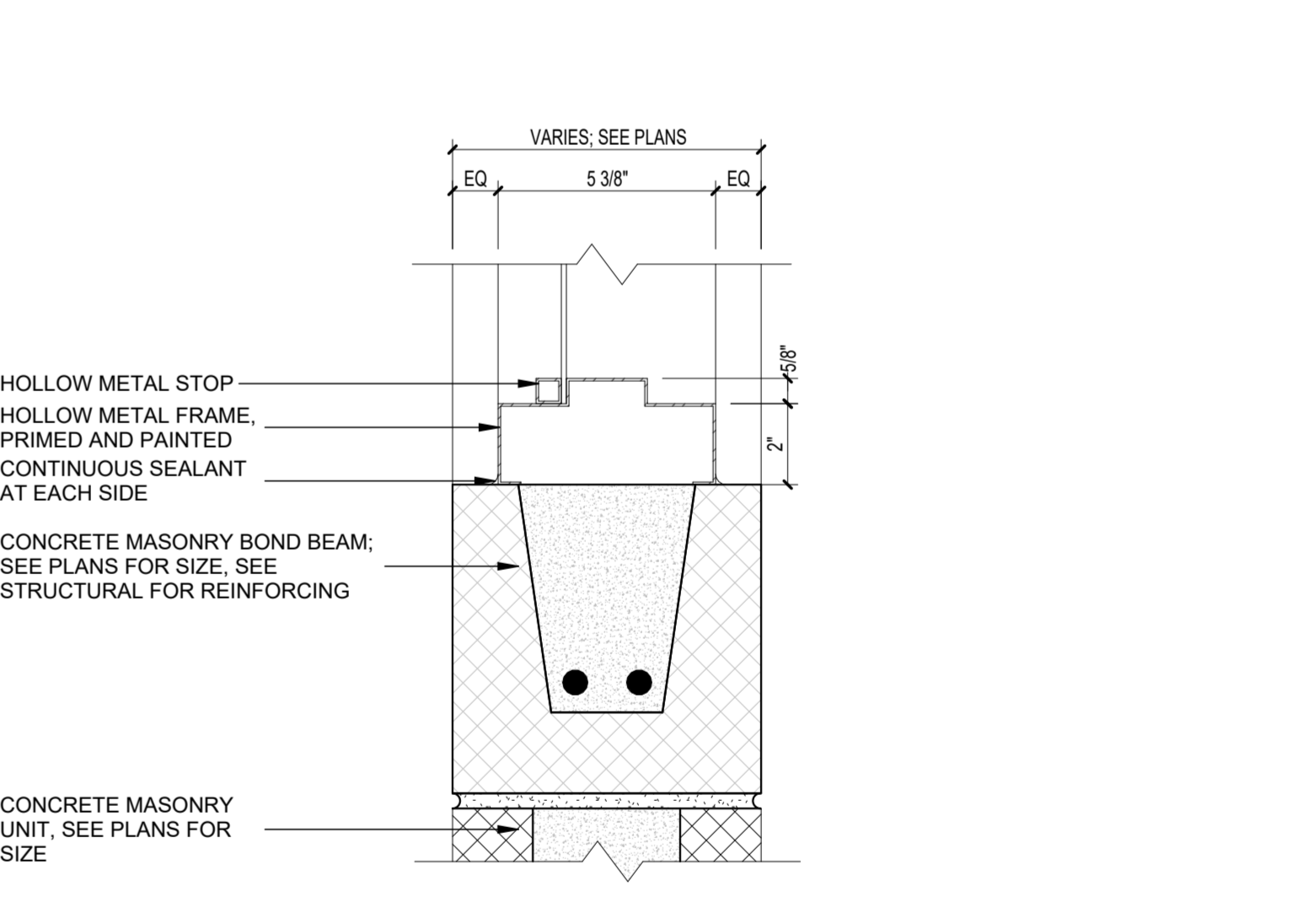

B4 SILL DETAIL - INTERIOR WINDOW
3" = 1'-0"

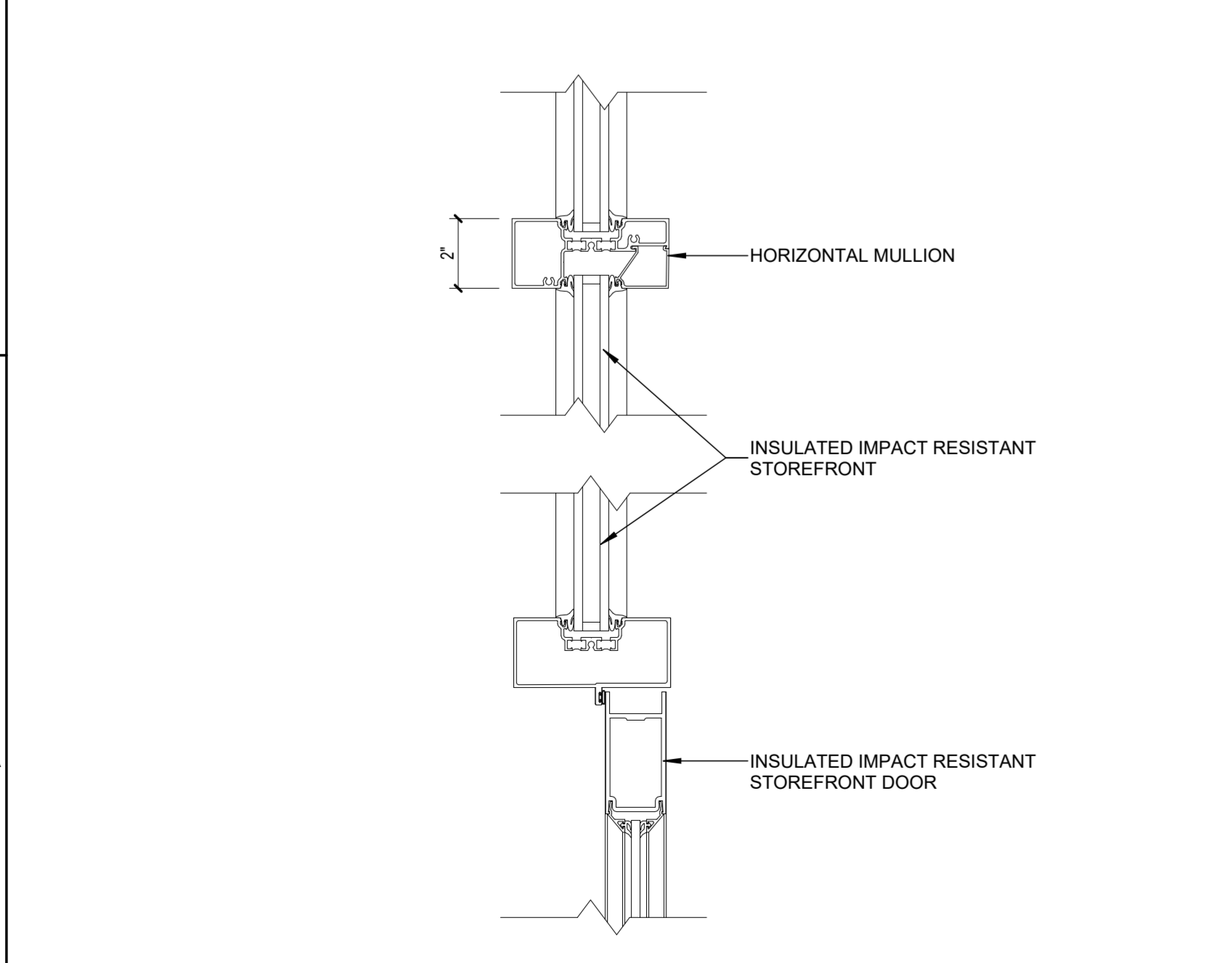

A1 HEAD DETAIL - IMPACT RESISTANT STOREFRONT DOOR
3" = 1'-0"

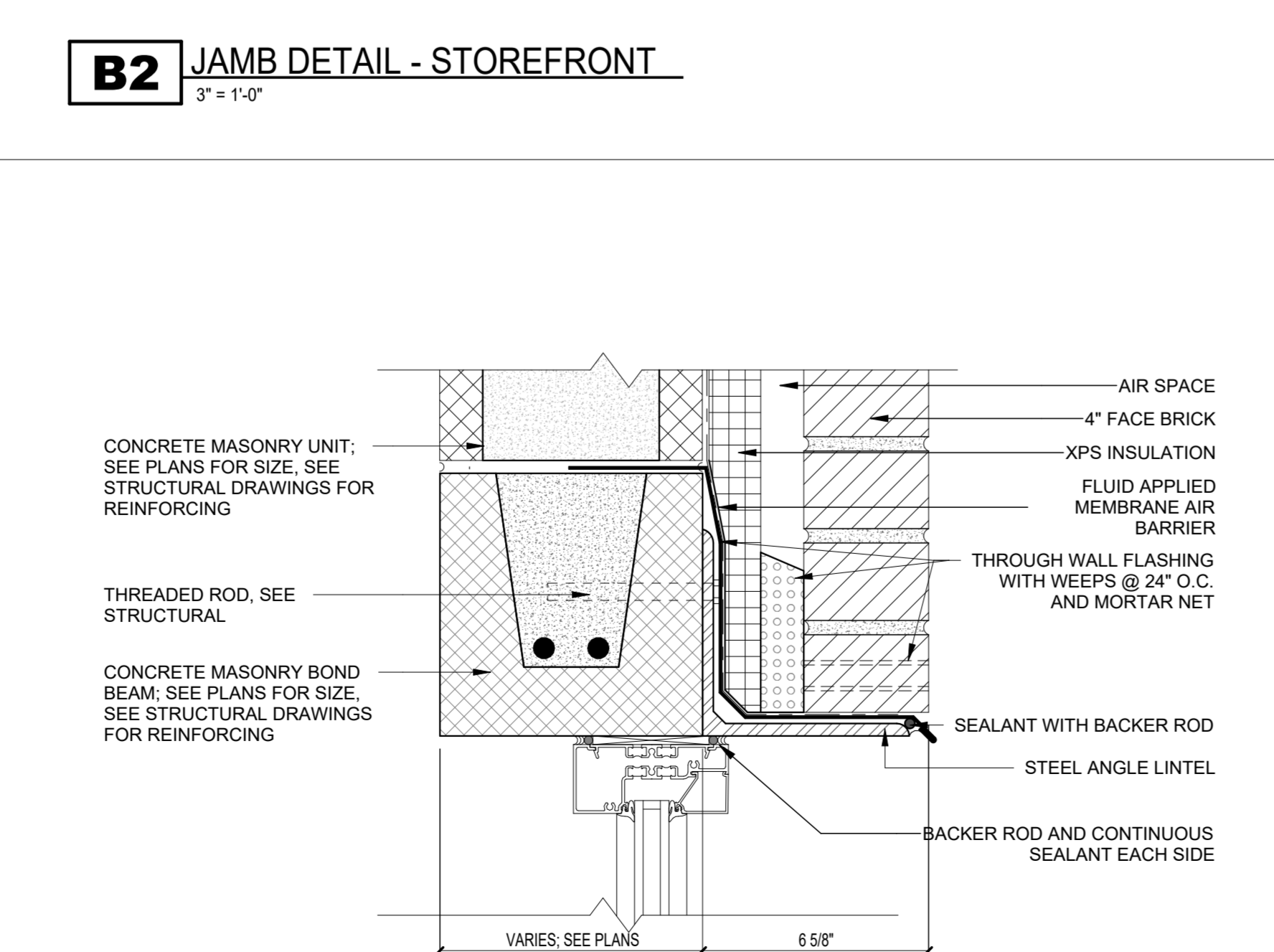

A2 HEAD DETAIL - STOREFRONT
3" = 1'-0"

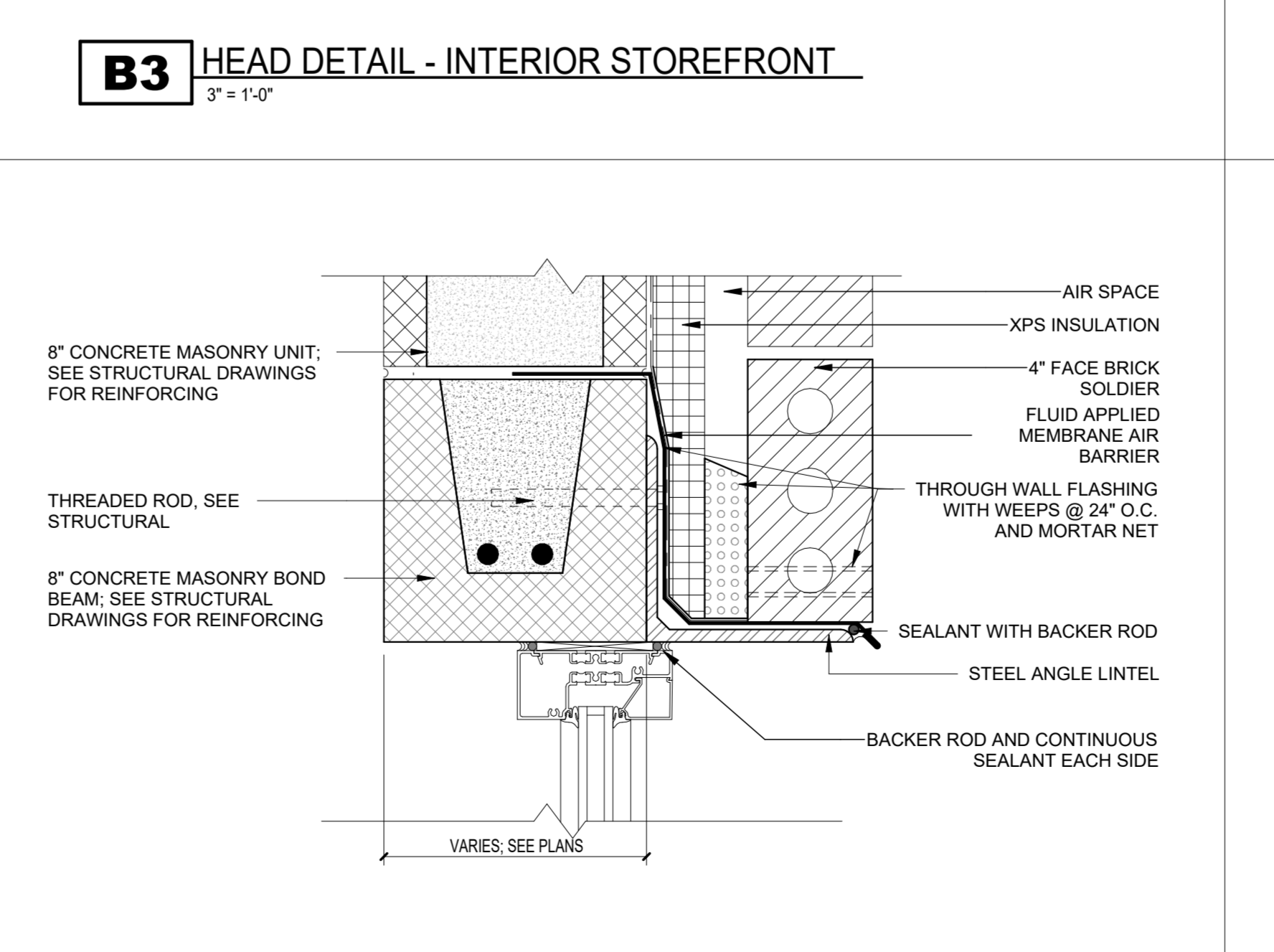

A3 HEAD DETAIL - STOREFRONT BRICK SOLDIER
3" = 1'-0"

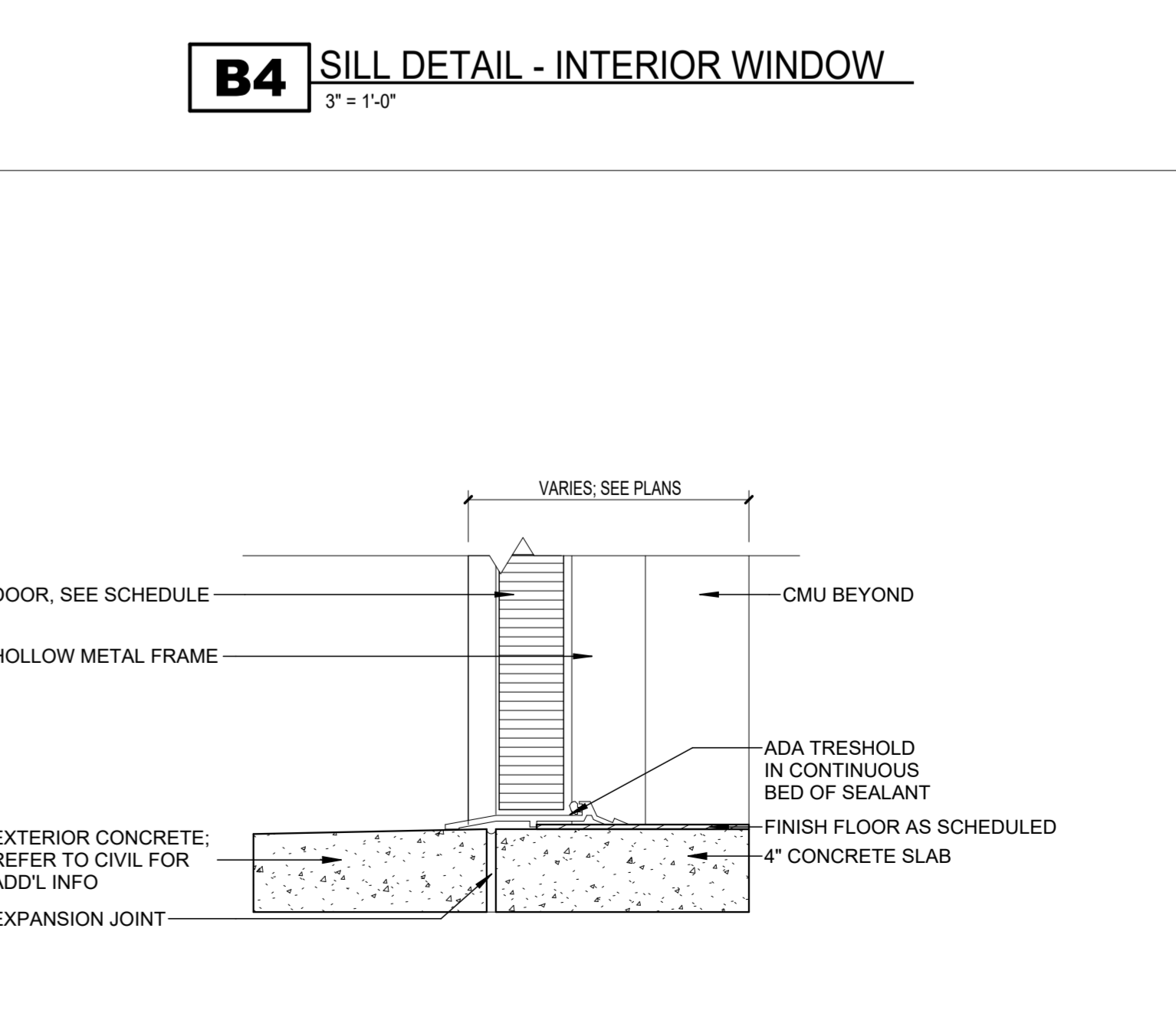

A4 SILL DETAIL - HOLLOW METAL DOOR
3" = 1'-0"



DAG Architects, AAC000745
1223 Airport Road, Destin, FL 32541
850.837.8152
www.DAGarchitects.com

PHASE 3 - 100%
CONSTRUCTION
DOCUMENTS

NOT FOR
CONSTRUCTION



JACKSON COUNTY SCHOOL DISTRICT
GRAND RIDGE PRE-K-8
PHASE 3
6925 FLORIDA ST
GRAND RIDGE, FL 32442

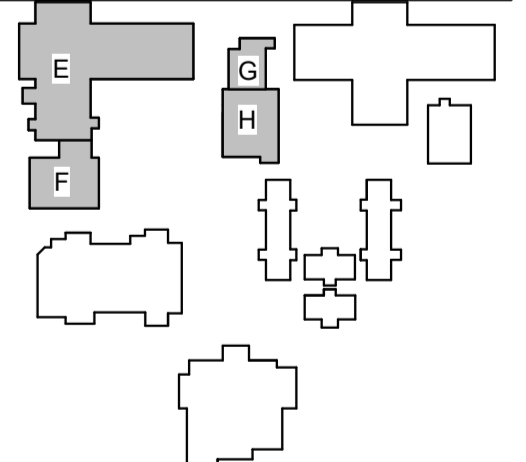

REVISIONS: KEY PLAN

| No. | Description | Date |
|-----|-------------|------|
| | | |
| | | |
| | | |
| | | |

DOOR & WINDOW
DETAILS

Project Number 22087
Dated July 3, 2024

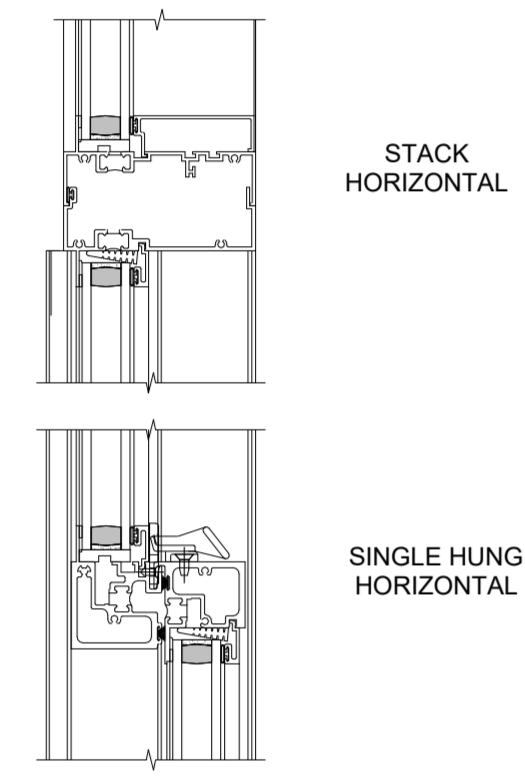

B1 HORIZONTAL MULLION DETAIL - OPERABLE SF WINDOW
3" = 1'-0"

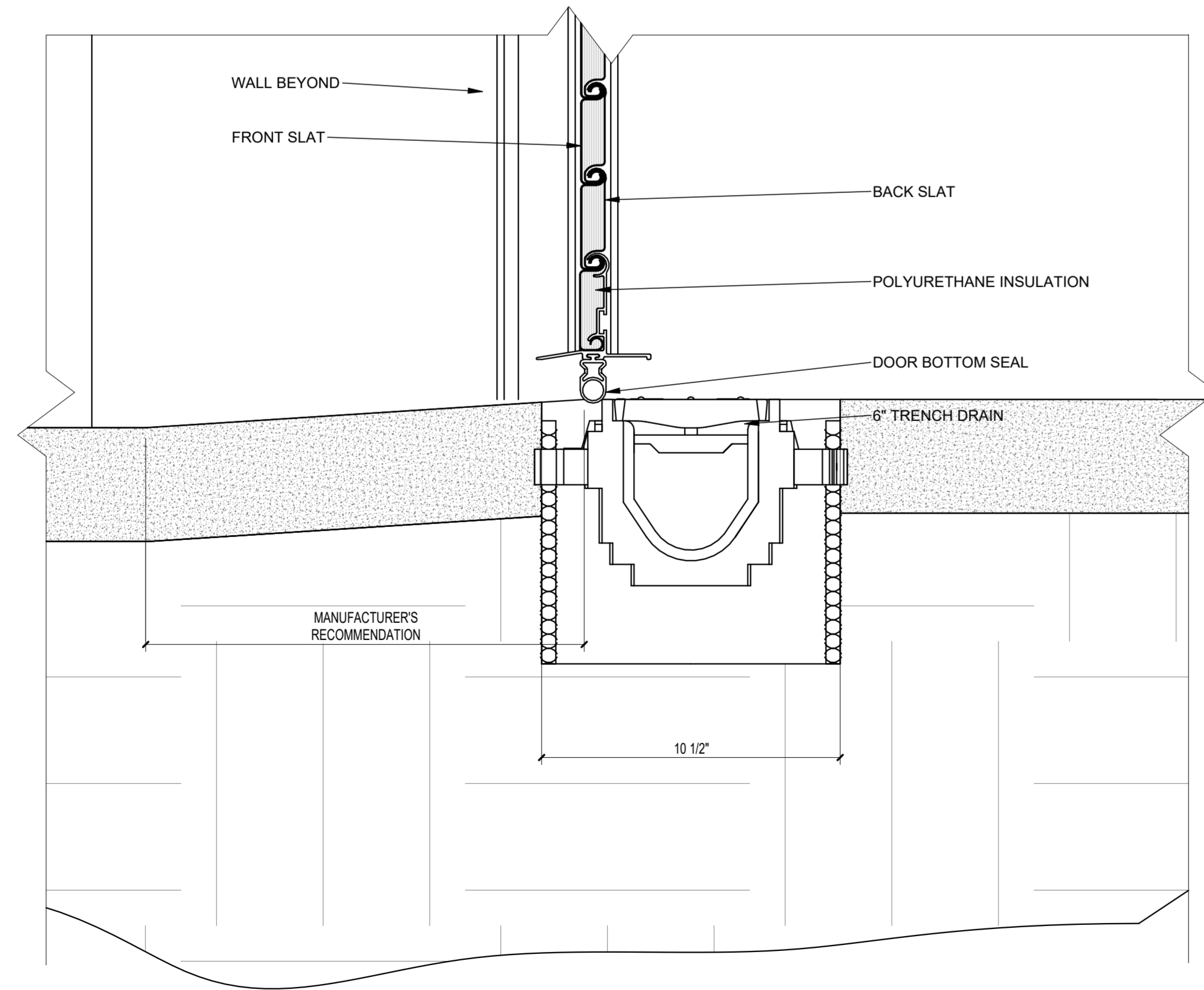

A1 SILL DETAIL - EXTERIOR OVERHEAD DOOR
3" = 1'-0"

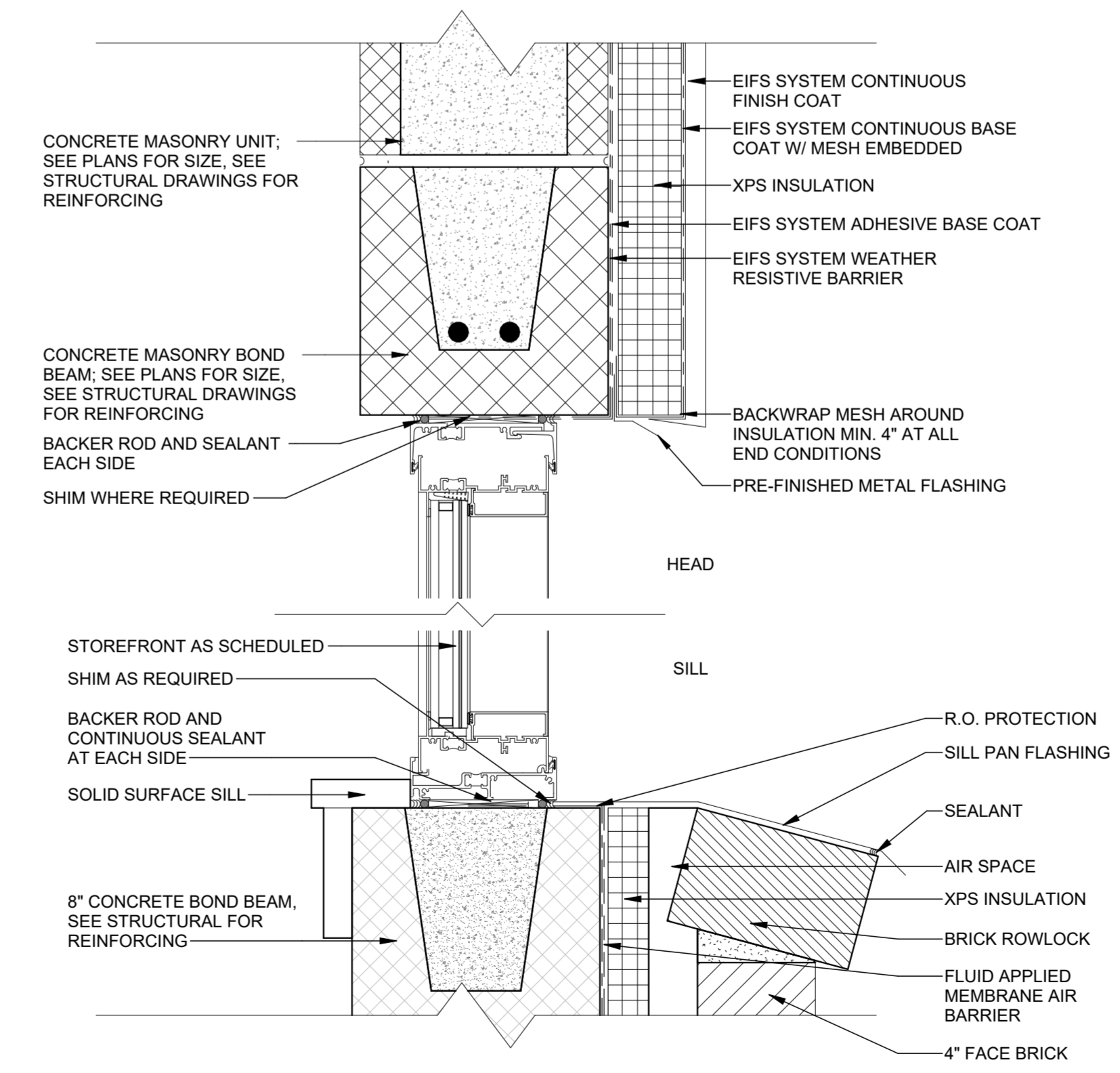

A3 HEAD/SILL DETAIL - OPERABLE SF WINDOW
3" = 1'-0"

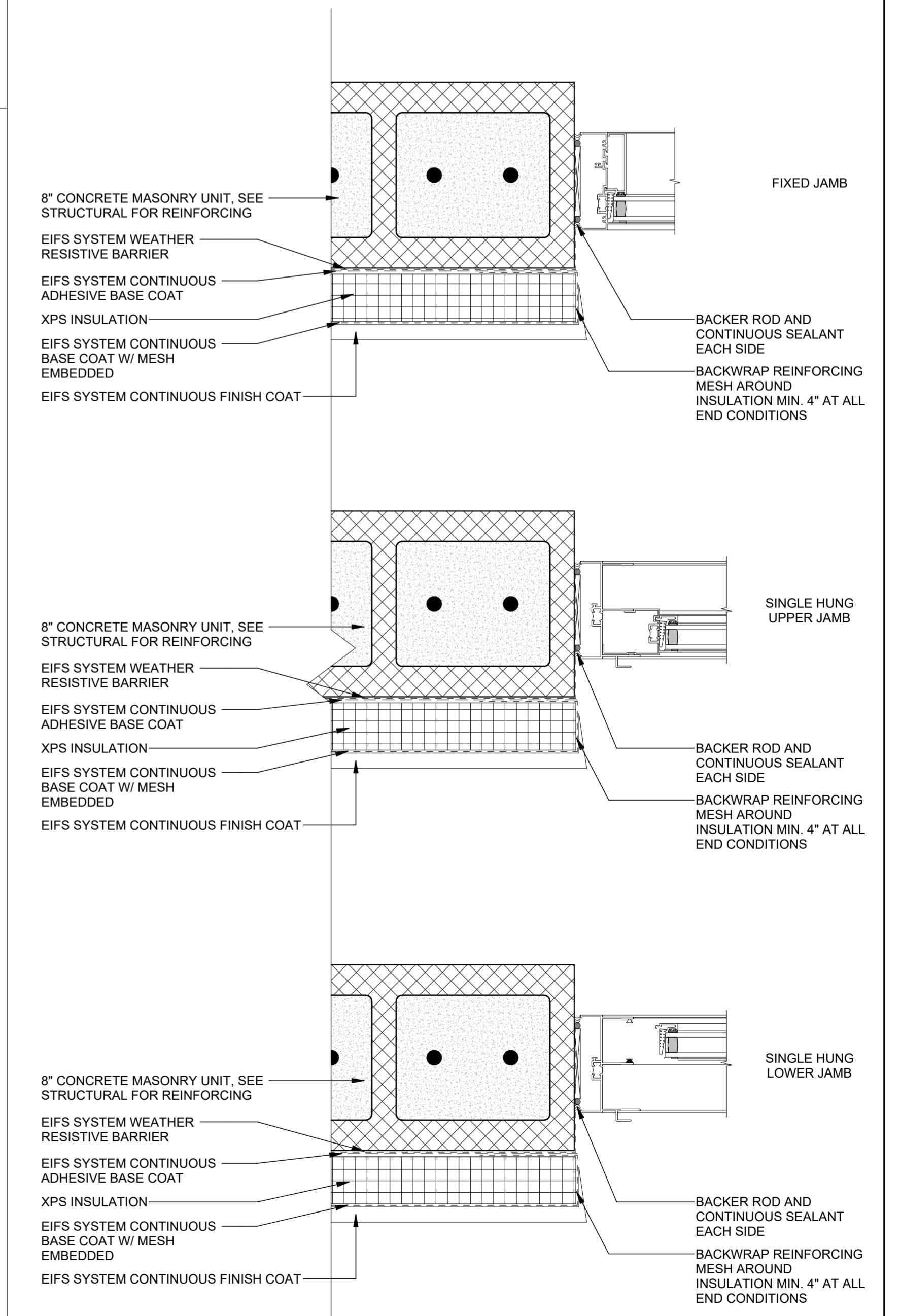

A4 JAMB DETAILS - OPERABLE SF
3" = 1'-0"

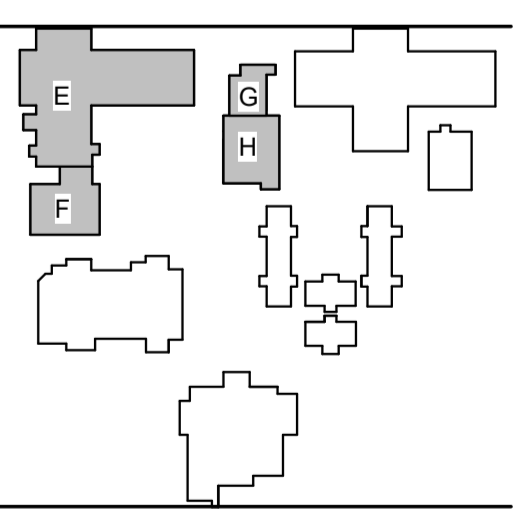

REVISIONS: KEY PLAN

| No. | Description | Date |
|-----|-------------|------|
| | | |
| | | |
| | | |
| | | |
| | | |

OWNERSHIP OF SERVICE: ALL REPORTS, PLANS, SPECIFICATIONS, COMPUTER FILES, FIELD DATA, NOTES AND OTHER DOCUMENTS AND INSTRUMENTS PREPARED BY THE CONSULTANT AS AN INSTRUMENT OF SERVICES SHALL REMAIN THE PROPERTY OF THE CONSULTANT. THE CONSULTANT SHALL RETAIN ALL COMMON LAW, STATUTORY AND OTHER RESERVED RIGHTS, INCLUDING THE COPYRIGHT THEREIN. PURSUANT TO FLORIDA STATUTES, SECTION 488.0035, AN INDIVIDUAL EMPLOYEE OR AGENT MAY NOT BE HELD INDIVIDUALLY LIABLE FOR NEGLIGENCE.

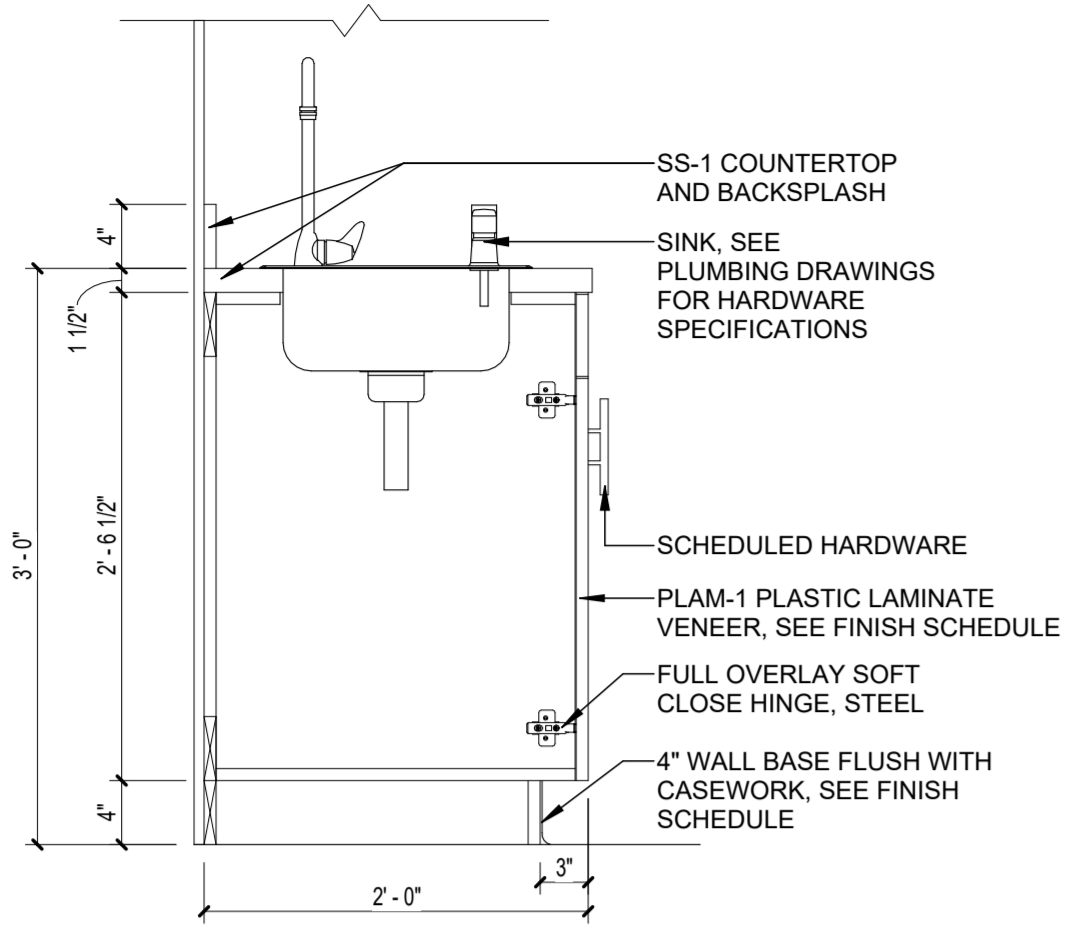

C1 SINK BASE CABINET DETAIL - MIDDLE SCHOOL
1" = 1'-0"

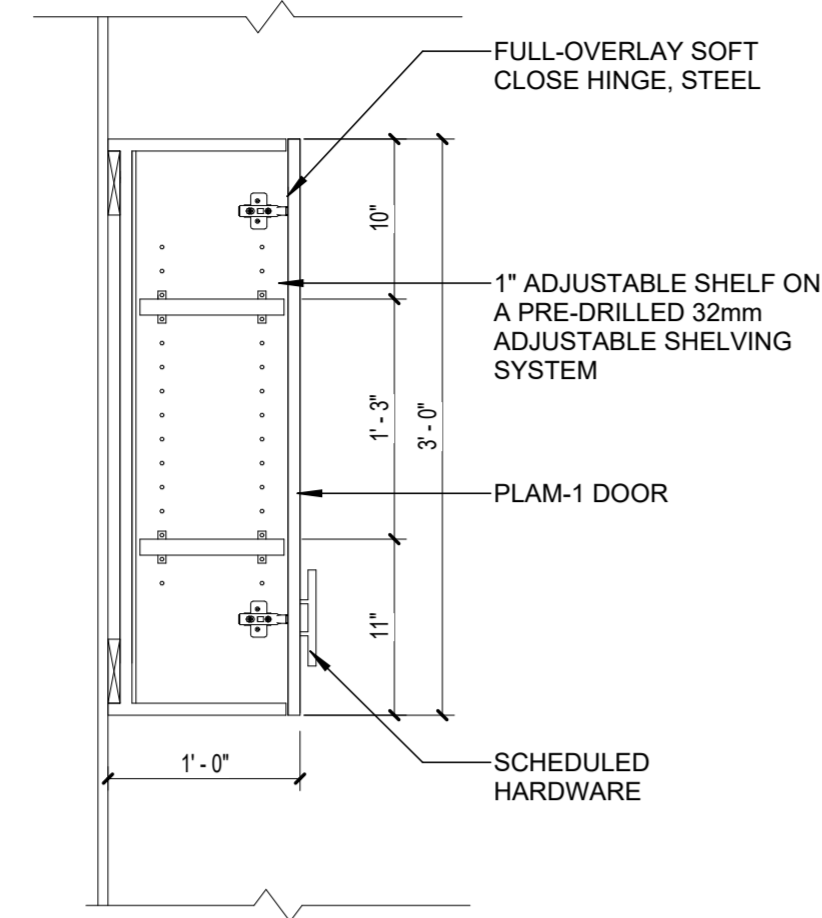

C2 UPPER CABINET DETAIL - MIDDLE SCHOOL
1" = 1'-0"

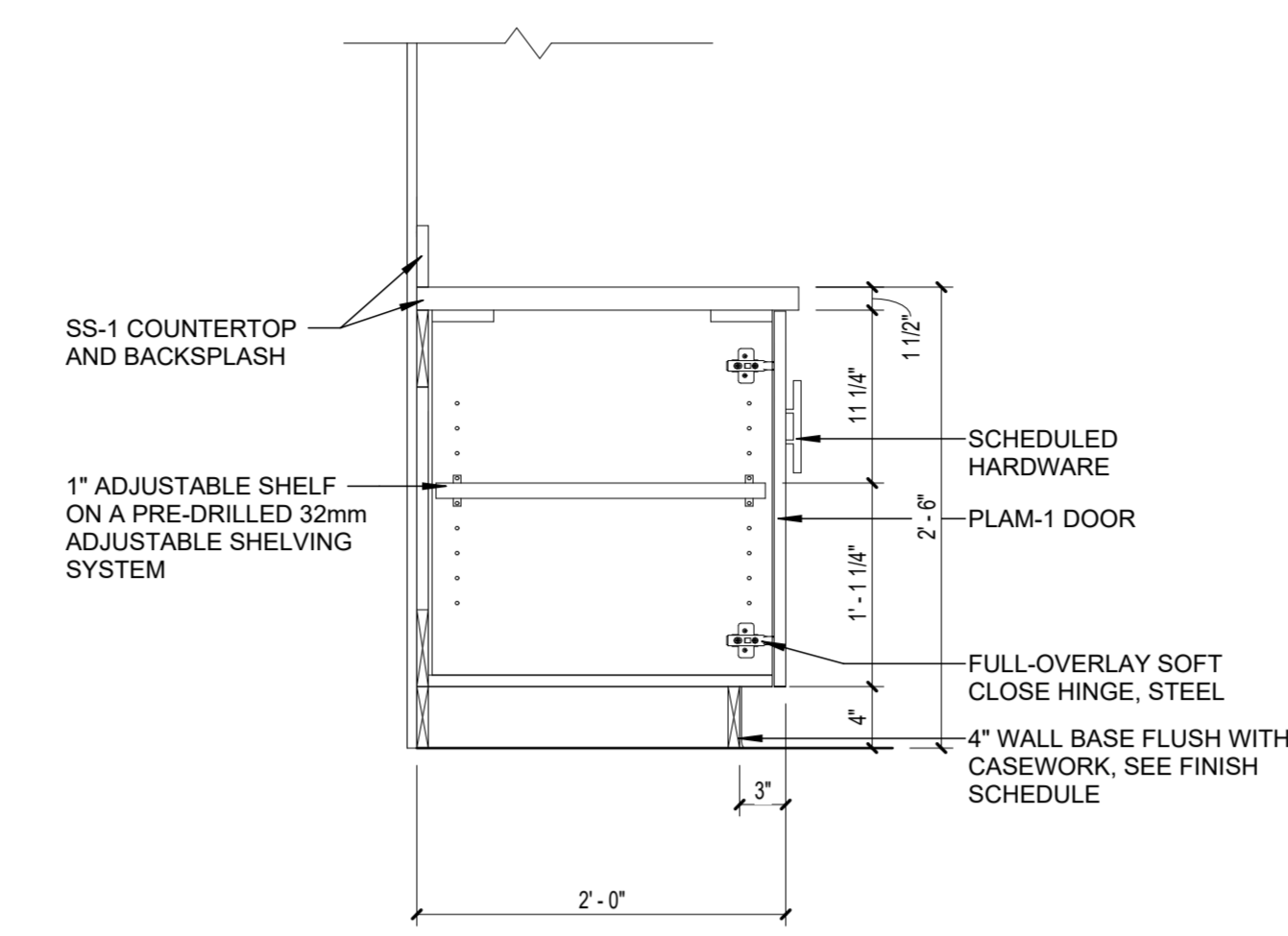

C3 TEACHER PLANNING BASE CABINET DETAIL - MIDDLE SCHOOL
1" = 1'-0"

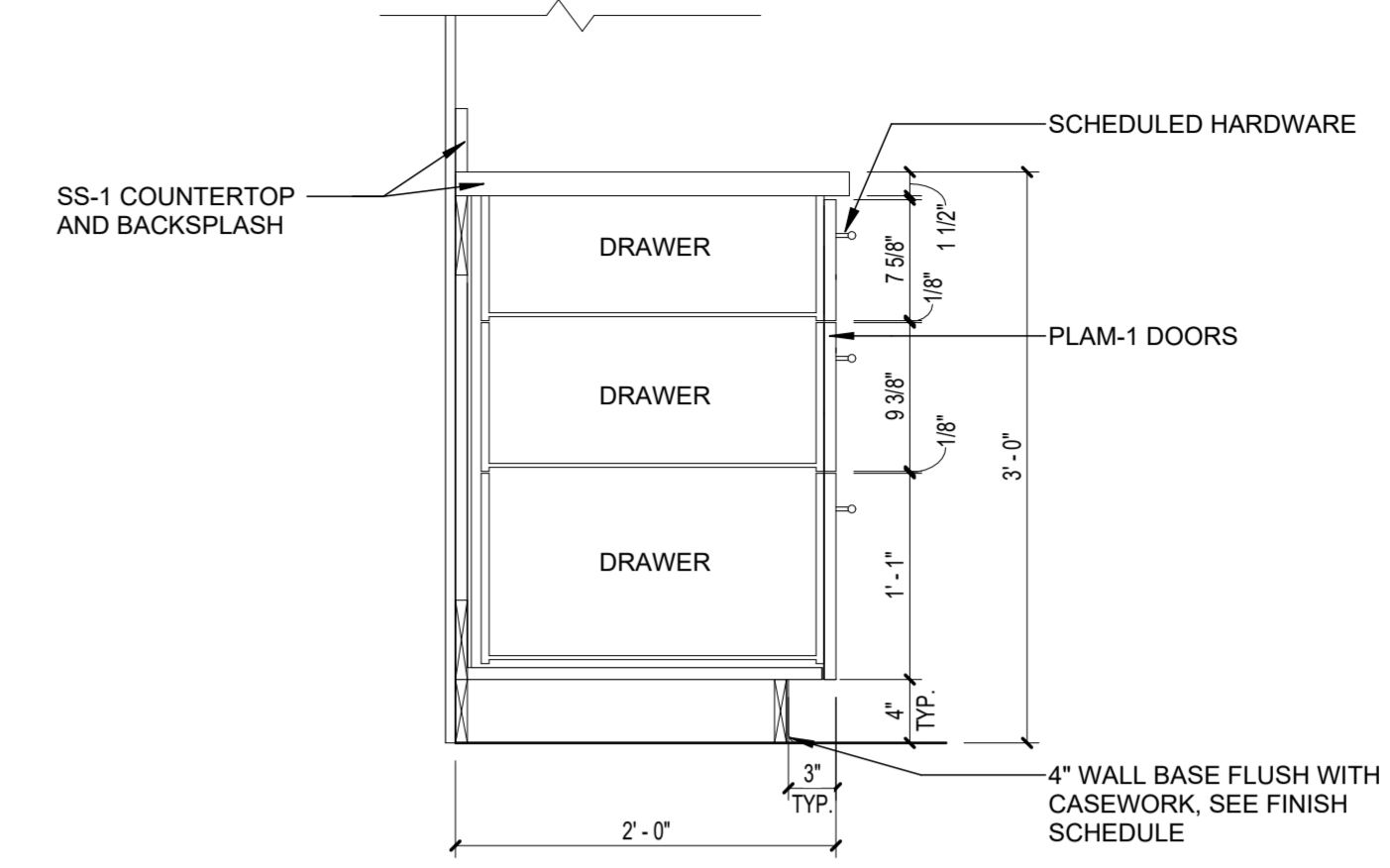

C4 FILE CABINET DETAIL - MIDDLE SCHOOL
1" = 1'-0"

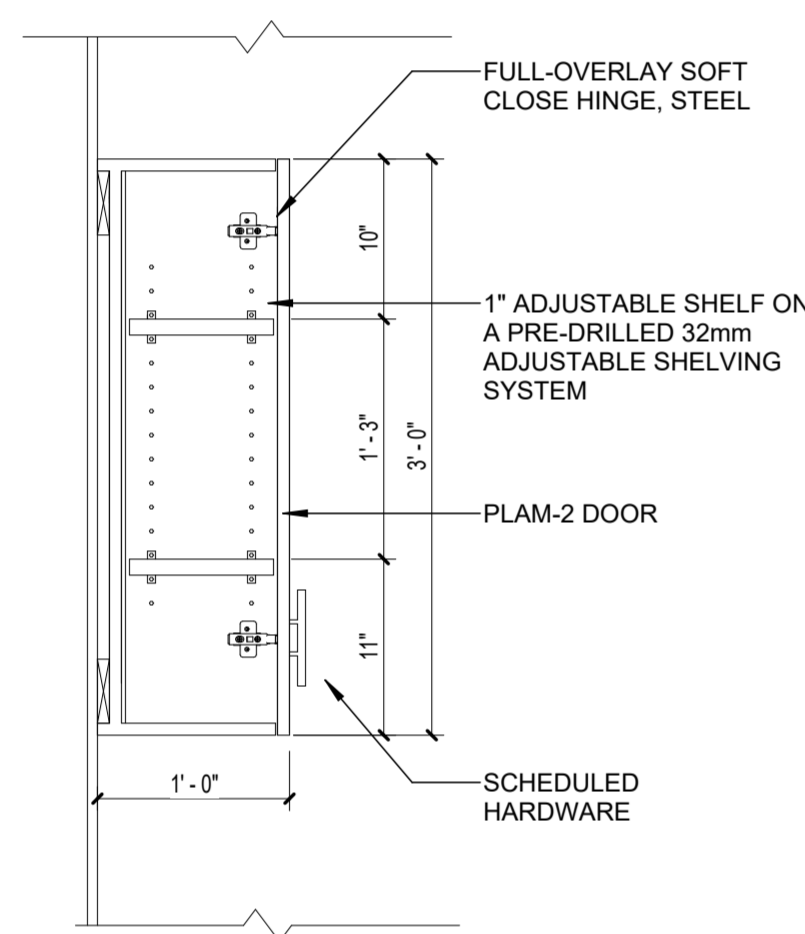

B1 UPPER CABINET DETAIL - ADMINISTRATION/MEDIA CENTER
1" = 1'-0"

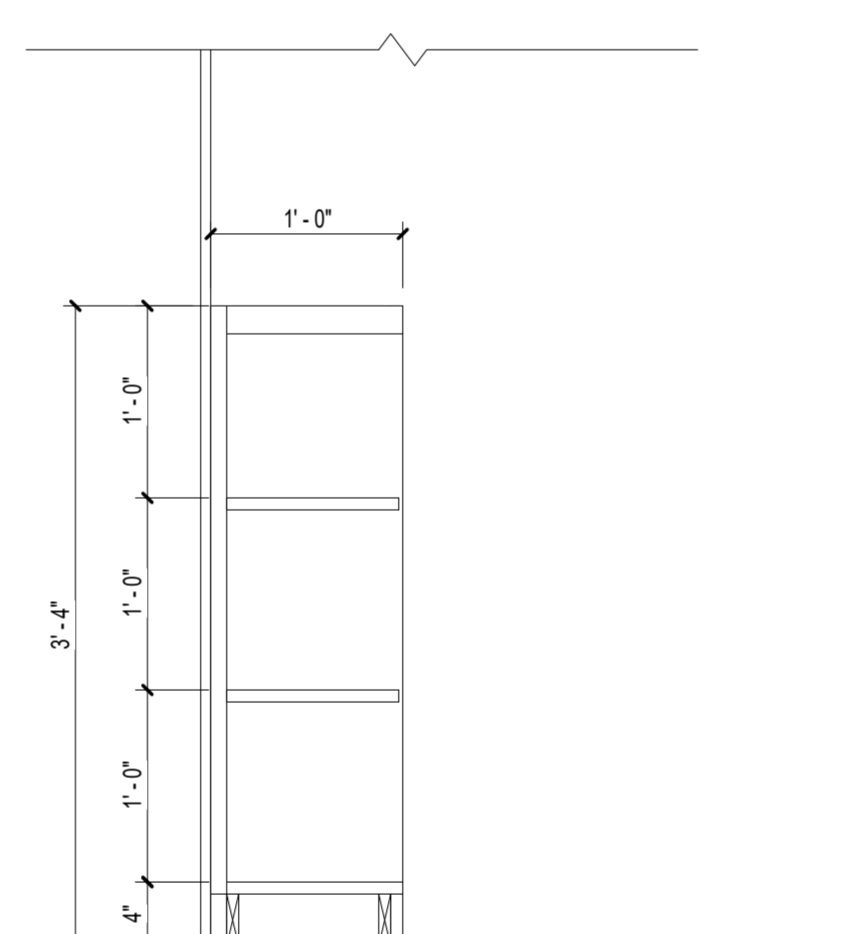

B2 BOOKCASE TYPE 3 DETAIL - MEDIA CENTER
1" = 1'-0"

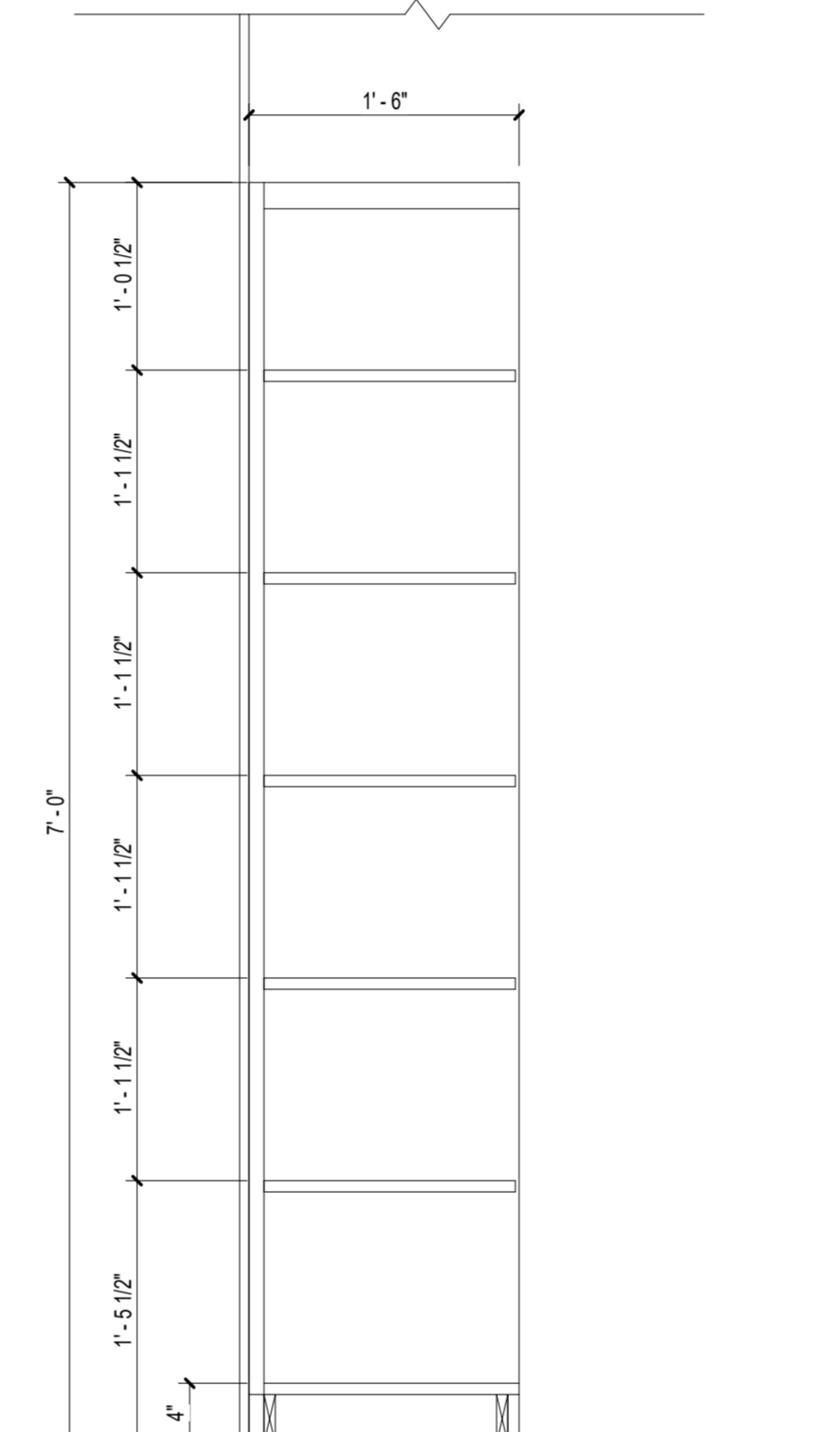

B3 BOOKCASE TYPE 1 DETAIL - MEDIA CENTER
1" = 1'-0"

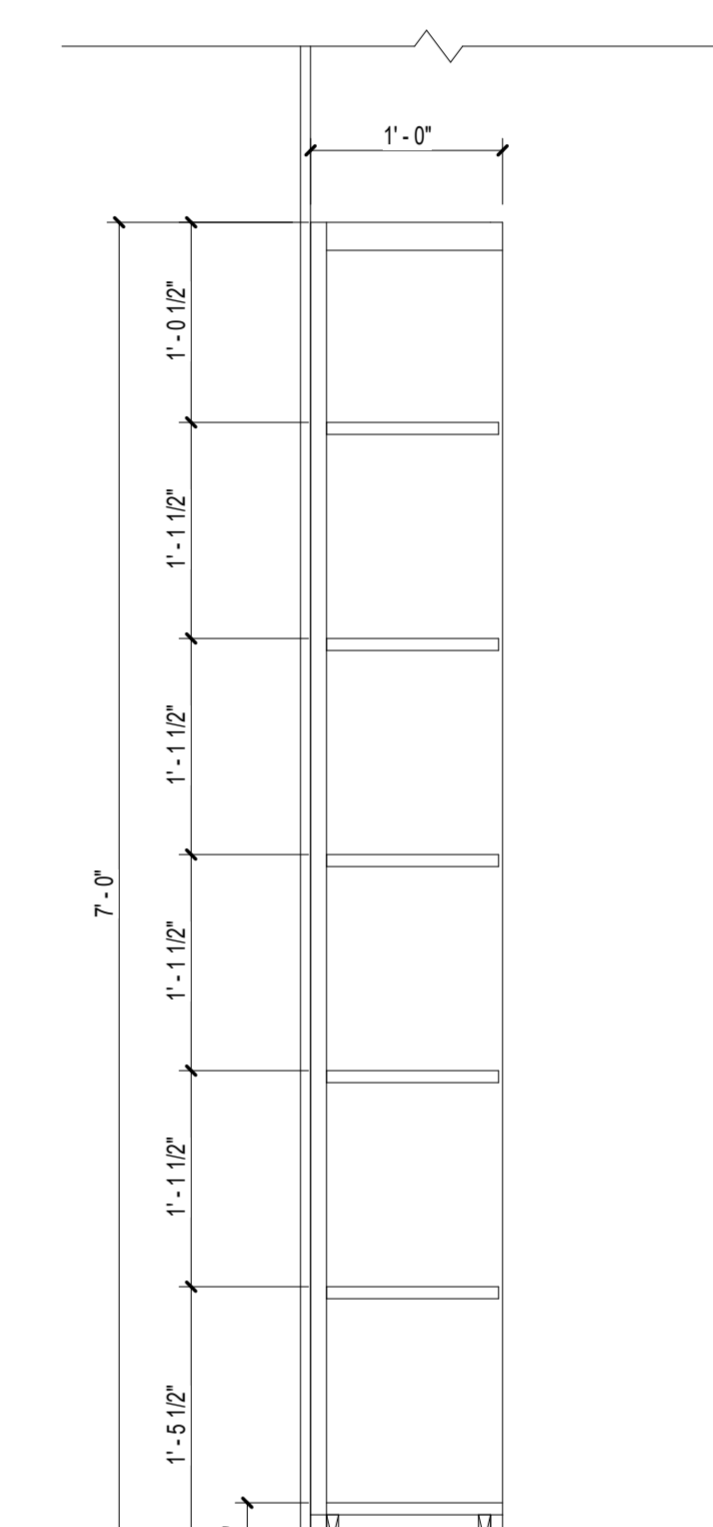

B4 BOOKCASE TYPE 2 DETAIL - MEDIA CENTER
1" = 1'-0"

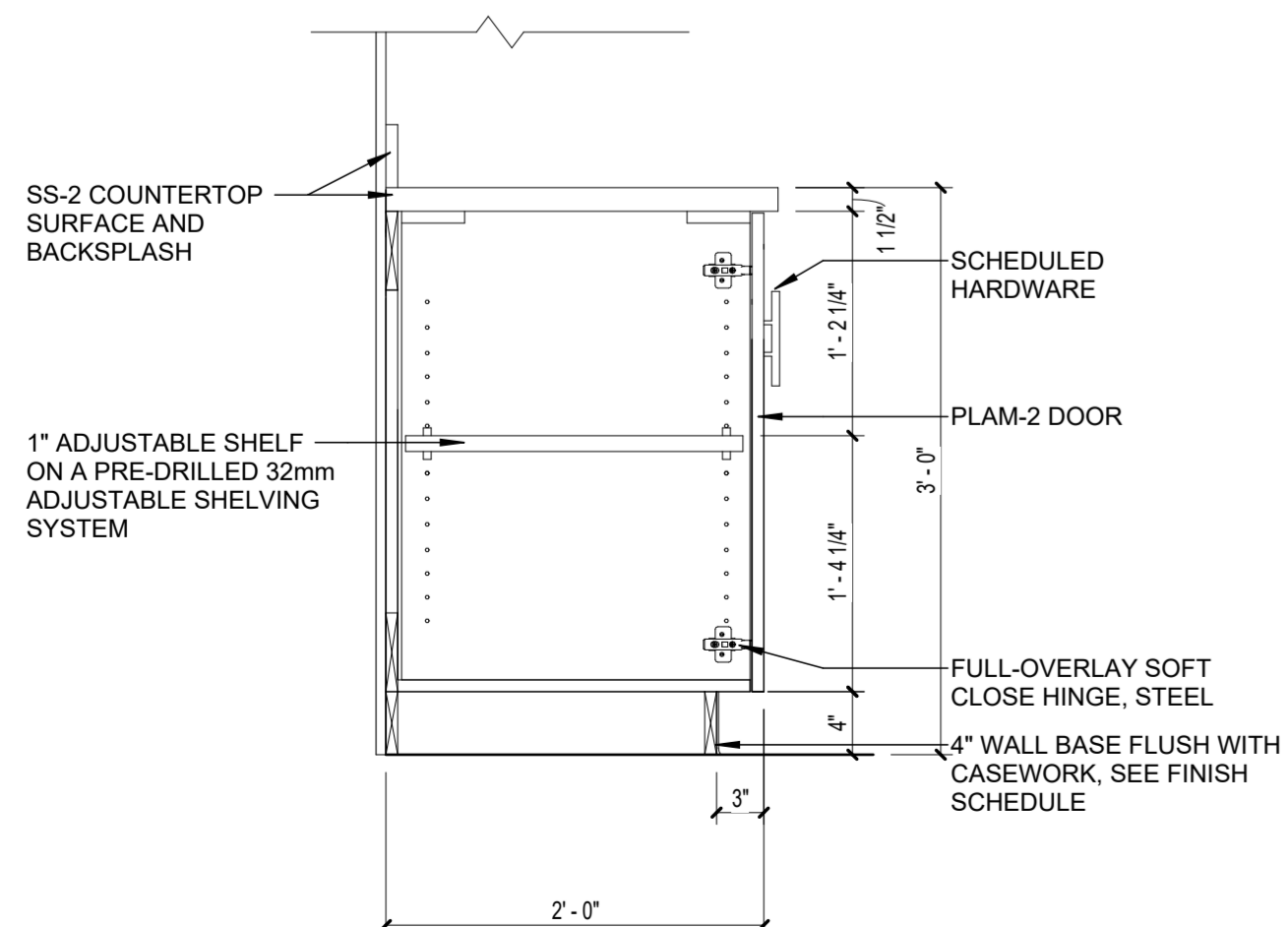

A1 BASE CABINET DETAIL - ADMINISTRATION/MEDIA CENTER
1" = 1'-0"

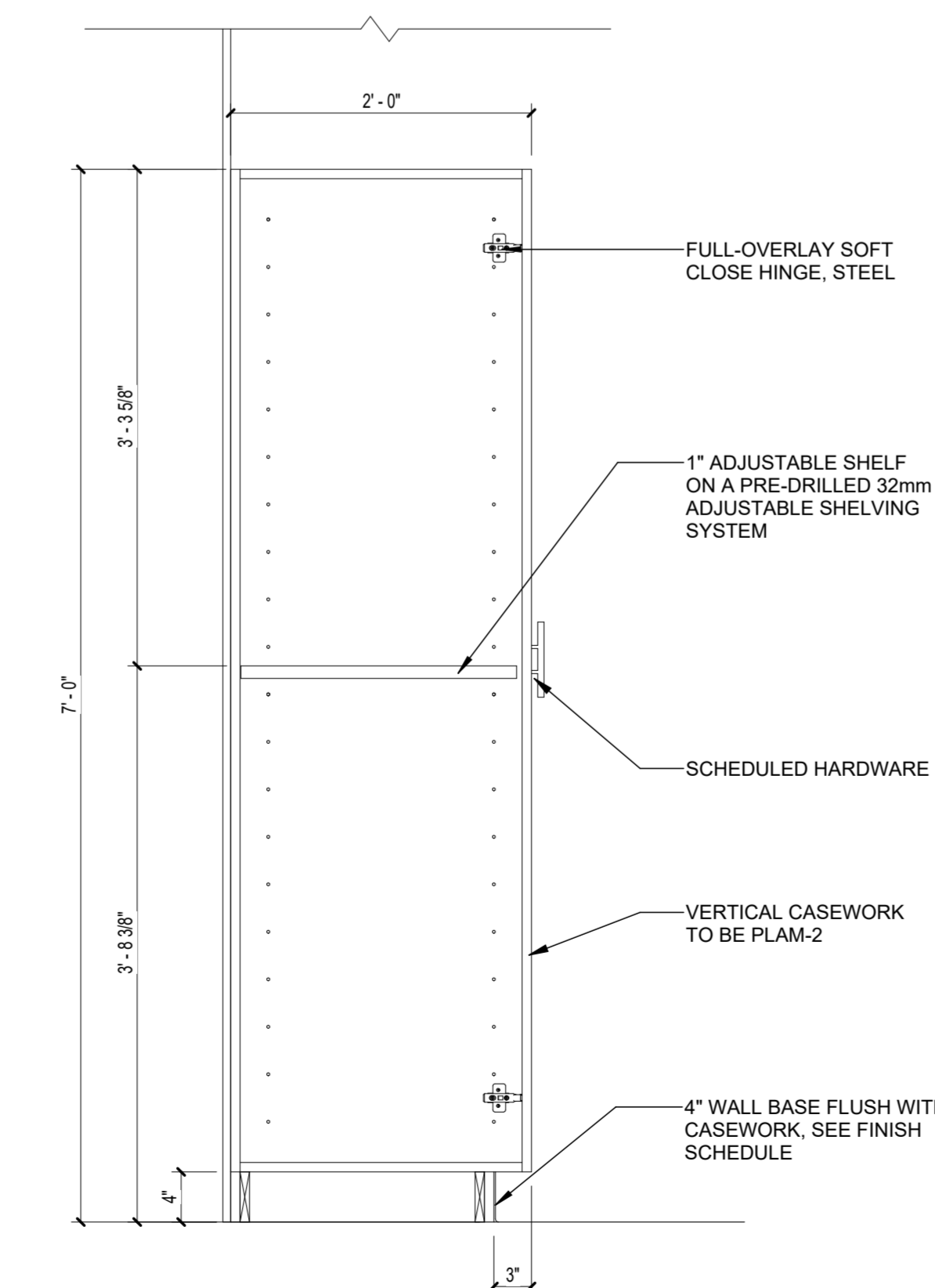

A2 TALL CABINET DETAIL - ADMINISTRATION/MEDIA CENTER
1" = 1'-0"

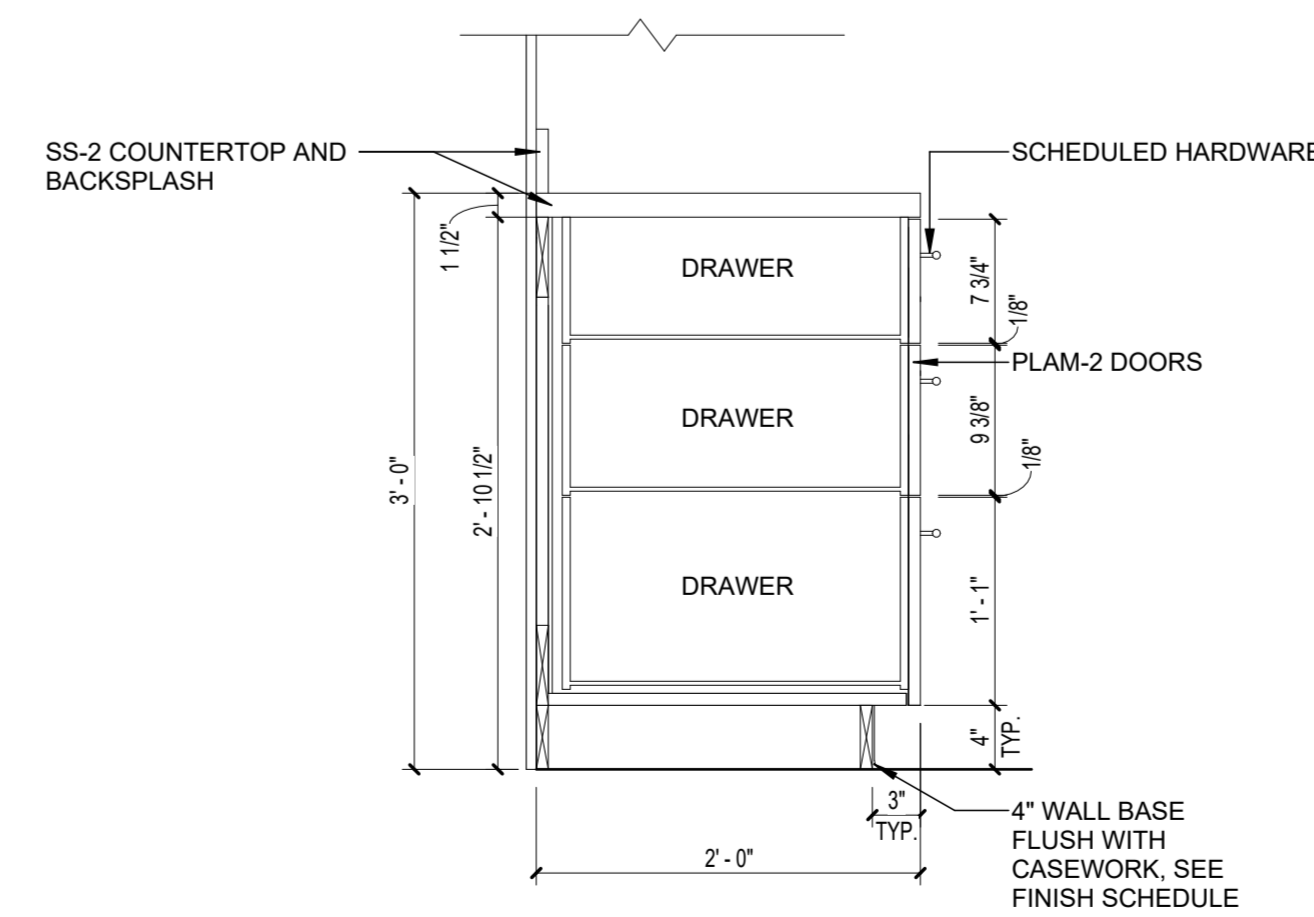

A3 FILE CABINET DETAIL - ADMINISTRATION/MEDIA CENTER
1" = 1'-0"

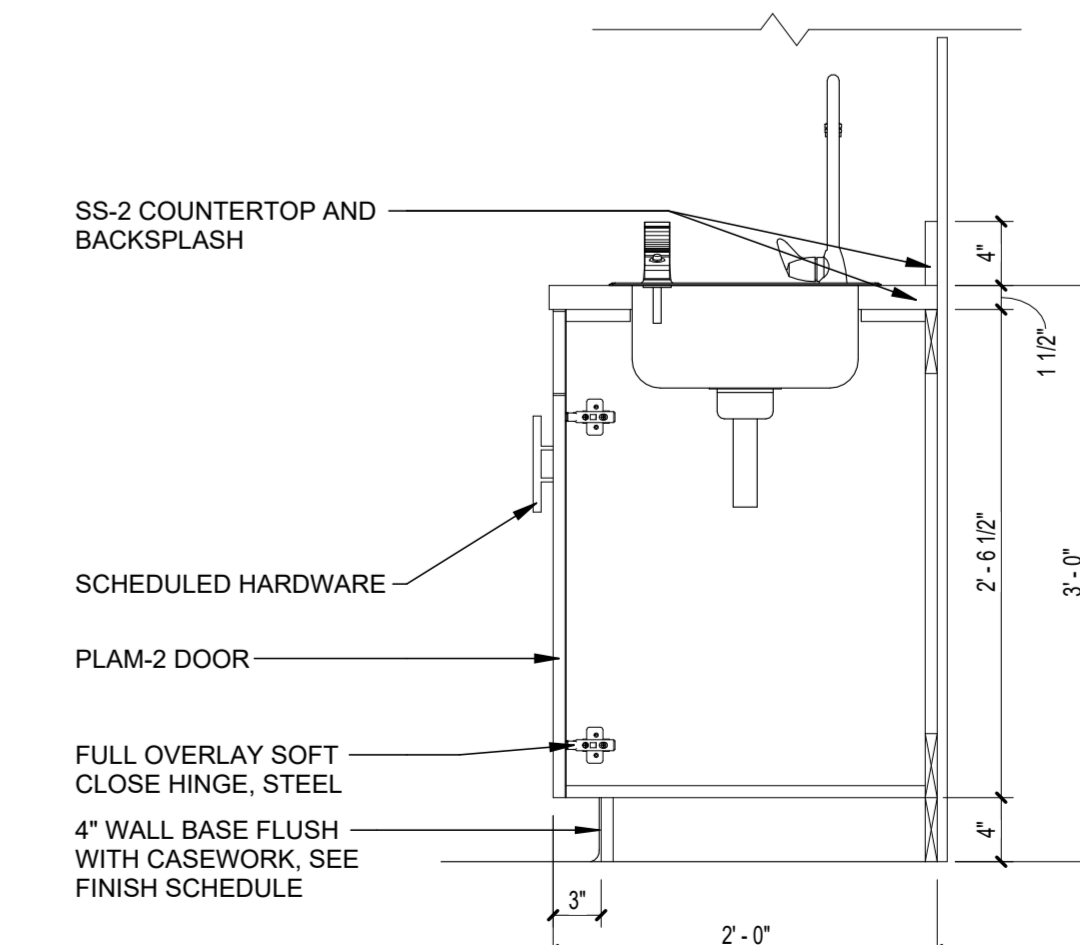

A4 SINK BASE CABINET DETAIL - ADMINISTRATION/MEDIA CENTER
1" = 1'-0"

DAG

ARCHITECTS

DAG Architects AR00009694
1223 Airport Road Destin, FL 32541
850.837.8152
www.DAGarchitects.com

PHASE 3 - 100%
CONSTRUCTION
DOCUMENTS



JACKSON COUNTY SCHOOL DISTRICT
GRAND RIDGE PRE-K-8
PHASE 3
6925 FLORIDA ST
GRAND RIDGE, FL 32442

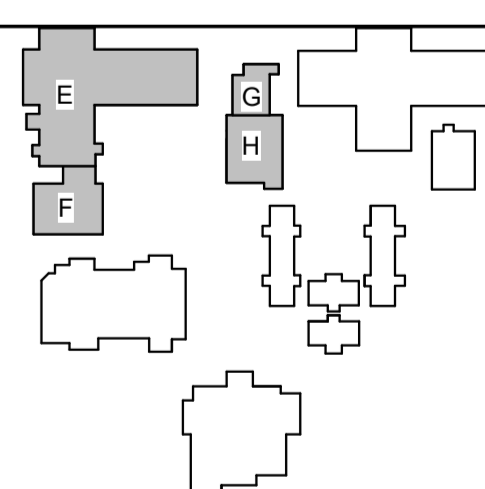

REVISIONS:

| No. | Description | Date |
|-----|-------------|------|
| | | |
| | | |
| | | |
| | | |
| | | |
| | | |
| | | |
| | | |
| | | |
| | | |

INTERIOR DETAILS

PROJECT NUMBER 22087
DATED July 3, 2024

A-551

DOOR SCHEDULE

| DOOR NO. | DOOR SIZE | | | DOOR TYPE | DOOR MATERIAL | FRAME TYPE | FRAME MATERIAL | FRAME DETAILS | | | FIRE RATING | IMPACT RESISTANT | HARDWARE SET | SIGN TYPE | COMMENTS |
|----------|-----------|--------|-----------|-----------|---------------|------------|----------------|---------------|------------------|---------|-------------|------------------|--------------|-------------|----------|
| | WIDTH | HEIGHT | THICKNESS | | | | | HEAD | JAMB | SILL | | | | | |
| | | | | | | | | A1/A521 | B1/A521, D2/A521 | A4/A522 | | | | | |
| 300A | 6'-0" | 7'-0" | 1 3/4" | 2L | HM | HM-4 | GHM | C2/A521 | B1/A521, D2/A521 | A4/A522 | | | | CARD READER | |
| 300B | 6'-0" | 7'-0" | 1 3/4" | 2L | HM | HM-4 | GHM | C2/A521 | B1/A521, D2/A521 | A4/A522 | | | | CARD READER | |
| 300C | 6'-0" | 7'-0" | 1 3/4" | 2L | HM | HM-4 | GHM | C2/A521 | B1/A521, D2/A521 | A4/A522 | | | | CARD READER | |
| 301 | 3'-0" | 7'-0" | 1 3/4" | NL | SCWD | HM-4 | HM | A2/A521 | B2/A521 | | SMOKE | | | A1 | |
| 301A | 3'-0" | 7'-0" | 1 3/4" | F | SCWD | HM-4 | HM | A2/A521 | B2/A521 | | | | | D3 | |
| 301B | 3'-0" | 7'-0" | 1 3/4" | F | SCWD | HM-4 | HM | A2/A521 | B2/A521 | | | | | D2B | |
| 301C | 3'-0" | 7'-0" | 1 3/4" | F | SCWD | HM-4 | HM | A2/A521 | B2/A521 | | | | | C1 | |
| 301D | 3'-0" | 7'-0" | 1 3/4" | F | SCWD | HM-4 | HM | A2/A521 | B2/A521 | | | | | C1 | |
| 301E | 3'-0" | 7'-0" | 1 3/4" | F | SCWD | HM-4 | GHM | A2/A521 | B2/A521 | | | | | C3 | |
| 301F | 3'-0" | 7'-0" | 1 3/4" | 2L | HM | HM-4 | GHM | C2/A521 | B1/A521, D2/A521 | A4/A522 | | | | CARD READER | |
| 302 | 3'-0" | 7'-0" | 1 3/4" | NL | SCWD | HM-4 | HM | A2/A521 | B2/A521 | | SMOKE | | | A2 | |
| 302A | 3'-0" | 7'-0" | 1 3/4" | F | SCWD | HM-4 | HM | A2/A521 | B2/A521 | | | | | D4 | |
| 302B | 3'-0" | 7'-0" | 1 3/4" | F | SCWD | HM-4 | HM | A2/A521 | B2/A521 | | | | | D5 | |
| 302C | 3'-0" | 7'-0" | 1 3/4" | F | SCWD | HM-4 | HM | A2/A521 | B2/A521 | | | | | C6 | |
| 302D | 3'-0" | 7'-0" | 1 3/4" | F | SCWD | HM-4 | GHM | A2/A521 | B2/A521 | | | | | C7 | |
| 302E | 3'-0" | 7'-0" | 1 3/4" | 2L | HM | HM-4 | GHM | C2/A521 | B1/A521, D2/A521 | A4/A522 | | | | CARD READER | |
| 303 | 3'-0" | 7'-0" | 1 3/4" | F | SCWD | HM-4 | GHM | A2/A521 | B2/A521 | | SMOKE | | | G6 | |
| 304 | 3'-0" | 7'-0" | 1 3/4" | F | SCWD | HM-4 | GHM | A2/A521 | B2/A521 | | SMOKE | | | G4 | |
| 305 | 3'-0" | 7'-0" | 1 3/4" | F | SCWD | HM-4 | HM | A2/A521 | B2/A521 | | SMOKE | | | G5 | |
| 306 | 3'-0" | 7'-0" | 1 3/4" | F | SCWD | HM-4 | GHM | A2/A521 | B2/A521 | | SMOKE | | | C4 | |
| 307 | 3'-0" | 7'-0" | 1 3/4" | F | SCWD | HM-4 | GHM | A2/A521 | B2/A521 | | SMOKE | | | G4 | |
| 308 | 3'-0" | 7'-0" | 1 3/4" | F | SCWD | HM-4 | GHM | A2/A521 | B2/A521 | | SMOKE | | | C5 | |
| 309 | 3'-0" | 7'-0" | 1 3/4" | F | SCWD | HM-4 | GHM | A2/A521 | B2/A521 | | SMOKE | | | G2 | |
| 310 | 3'-0" | 7'-0" | 1 3/4" | NL | SCWD | HM-4 | HM | A2/A521 | B2/A521 | | SMOKE | | | A6 | |
| 310A | 3'-0" | 7'-0" | 1 3/4" | F | SCWD | HM-4 | HM | A2/A521 | B2/A521 | | | | | D9 | |
| 310B | 3'-0" | 7'-0" | 1 3/4" | F | SCWD | HM-4 | HM | A2/A521 | B2/A521 | | | | | D8 | |
| 310C | 3'-0" | 7'-0" | 1 3/4" | F | SCWD | HM-4 | HM | A2/A521 | B2/A521 | | | | | C6 | |
| 310D | 3'-0" | 7'-0" | 1 3/4" | F | SCWD | HM-4 | GHM | A2/A521 | B2/A521 | | | | | C8 | |
| 311 | 3'-0" | 7'-0" | 1 3/4" | NL | SCWD | HM-4 | HM | A2/A521 | B2/A521 | | SMOKE | | | A3 | |
| 311A | 3'-0" | 7'-0" | 1 3/4" | F | SCWD | HM-4 | HM | A2/A521 | B2/A521 | | | | | D2A | |
| 311B | 3'-0" | 7'-0" | 1 3/4" | F | SCWD | HM-4 | HM | A2/A521 | B2/A521 | | | | | C1 | |
| 311C | 3'-0" | 7'-0" | 1 3/4" | F | SCWD | HM-4 | HM | A2/A521 | B2/A521 | | | | | D1 | |
| 311D | 3'-0" | 7'-0" | 1 3/4" | F | SCWD | HM-4 | GHM | A2/A521 | B2/A521 | | | | | C2 | |
| 312 | 3'-0" | 7'-0" | 1 3/4" | NL | SCWD | HM-4 | HM | A2/A521 | B2/A521 | | SMOKE | | | A8 | |
| 312A | 3'-0" | 7'-0" | 1 3/4" | F | SCWD | HM-4 | HM | A2/A521 | B2/A521 | | | | | D15 | |
| 312B | 3'-0" | 7'-0" | 1 3/4" | F | SCWD | HM-4 | HM | A2/A521 | B2/A521 | | | | | D14 | |
| 312C | 3'-0" | 7'-0" | 1 3/4" | F | SCWD | HM-4 | HM | A2/A521 | B2/A521 | | | | | D10 | |
| 312D | 3'-0" | 7'-0" | 1 3/4" | F | SCWD | HM-4 | GHM | A2/A521 | B2/A521 | | | | | C15 | |
| 312E | 3'-0" | 7'-0" | 1 3/4" | F | SCWD | HM-4 | HM | A2/A521 | B2/A521 | | | | | D18 | |
| 312F | 6'-0" | 8'-0" | 3" | F | ALUM | HM-4 | | A3/A521 | B3/A521 | | | | | G4 | |
| 313 | 3'-0" | 7'-0" | 1 3/4" | NL | SCWD | HM-4 | HM | A2/A521 | B2/A521 | | SMOKE | | | A4 | |
| 313A | 3'-0" | 7'-0" | 1 3/4" | F | SCWD | HM-4 | HM | A2/A521 | B2/A521 | | | | | D6 | |
| 313B | 3'-0" | 7'-0" | 1 3/4" | F | SCWD | HM-4 | HM | A2/A521 | B2/A521 | | | | | D7 | |
| 313C | 3'-0" | 7'-0" | 1 3/4" | F | SCWD | HM-4 | HM | A2/A521 | B2/A521 | | | | | D7 | |
| 313D | 3'-0" | 7'-0" | 1 3/4" | F | SCWD | HM-4 | GHM | A2/A521 | B2/A521 | | | | | C10 | |
| 313E | 3'-0" | 7'-0" | 1 3/4" | F | SCWD | HM-4 | GHM | A2/A521 | B2/A521 | | | | | C11 | |
| 314 | 3'-0" | 7'-0" | 1 3/4" | F | SCWD | HM-4 | GHM | A2/A521 | B2/A521 | | SMOKE | | | G7 | |
| 315 | 3'-0" | 7'-0" | 1 3/4" | F | SCWD | HM-4 | GHM | A2/A521 | B2/A521 | | SMOKE | | | G3 | |
| 316 | 3'-0" | 7'-0" | 1 3/4" | NL | SCWD | HM-4 | HM | A2/A521 | B2/A521 | | SMOKE | | | A12 | |
| 316A | 3'-0" | 7'-0" | 1 3/4" | F | SCWD | HM-4 | HM | A2/A521 | B2/A521 | | | | | D15 | |
| 316B | 3'-0" | 7'-0" | 1 3/4" | F | SCWD | HM-4 | HM | A2/A521 | B2/A521 | | | | | D14 | |
| 316C | 3'-0" | 7'-0" | 1 3/4" | F | SCWD | HM-4 | HM | A2/A521 | B2/A521 | | | | | D10 | |
| 316D | 3'-0" | 7'-0" | 1 3/4" | F | SCWD | HM-4 | GHM | A2/A521 | B2/A521 | | | | | C16 | |
| 317 | 3'-0" | 7'-0" | 1 3/4" | NL | SCWD | HM-4 | HM | A2/A521 | B2/A521 | | SMOKE | | | A12 | |
| 317A | 3'-0" | 7'-0" | 1 3/4" | F | SCWD | HM-4 | HM | A2/A521 | B2/A521 | | | | | C19 | |
| 317B | 3'-0" | 7'-0" | 1 3/4" | F | SCWD | HM-4 | HM | A2/A521 | B2/A521 | | | | | D20 | |
| 317C | 3'-0" | 7'-0" | 1 3/4" | F | SCWD | HM-4 | HM | A2/A521 | B2/A521 | | | | | D19 | |
| 317D | 3'-0" | 7'-0" | 1 3/4" | F | SCWD | HM-4 | GHM | A2/A521 | B2/A521 | | | | | C20 | |
| 318 | 3'-0" | 7'-0" | 1 3/4" | F | SCWD | HM-4 | GHM | A2/A521 | B2/A521 | | SMOKE | | | D16 | |
| 319 | 3'-0" | 7'-0" | 1 3/4" | F | SCWD | HM-4 | GHM | A2/A521 | B2/A521 | | SMOKE | | | G10 | |
| 320 | 3'-0" | 7'-0" | 1 3/4" | NL | SCWD | HM-4 | HM | A2/A521 | B2/A521 | | SMOKE | | | A23 | |
| 320A | 3'-0" | 7'-0" | 1 3/4" | F | SCWD | HM-4 | HM | A2/A521 | B2/A521 | | | | | D29 | |
| 321 | 3'-0" | 7'-0" | 1 3/4" | NL | SCWD | HM-4 | HM | A2/A521 | B2/A521 | | SMOKE | | | A13 | |
| 321A | 3'-0" | 7'-0" | 1 3/4" | F | SCWD | HM-4 | HM | A2/A521 | B2/A521 | | | | | C19 | |
| 321B | 3'-0" | 7'-0" | 1 3/4" | F | SCWD | HM-4 | HM | A2/A521 | B2/A521 | | | | | D20 | |
| 321C | 3'-0" | 7'-0" | 1 3/4" | F | SCWD | HM-4 | HM | A2/A521 | B2/A521 | | | | | D19 | |
| 321D | 3'-0" | 7'-0" | 1 3/4" | F | SCWD | HM-4 | GHM | A2/A521 | B2/A521 | | | | | C21 | |
| 322 | 3'-0" | 7'-0" | 1 3/4" | NL | SCWD | HM-4 | HM | A2/A521 | B2/A521 | | SMOKE | | | A24 | |
| 322A | 3'-0" | 7'-0" | 1 3/4" | F | SCWD | HM-4 | HM | A2/A521 | B2/A521 | | | | | D31 | |
| 323 | 3'-0" | 7'-0" | 1 3/4" | NL | SCWD | HM-4 | HM | A2/A521 | B2/A521 | | SMOKE | | | A15 | |
| 323A | 3'-0" | 7'-0" | 1 3/4" | F | SCWD | HM-4 | HM | A2/A521 | B2/A521 | | | | | C24 | |
| 323B | 3'-0" | 7'-0" | 1 3/4" | F | SCWD | HM-4 | HM | A2/A521 | B2/A521 | | | | | D22 | |
| 323C | 3'-0" | 7'-0" | 1 3/4" | F | SCWD | HM-4 | GHM | A2/A521 | B2/A521 | | | | | D21 | |
| 323D | 3'-0" | 7'-0" | 1 3/4" | F | SCWD | HM-4 | GHM | A2/A521 | B2/A521 | | | | | C25 | |
| 324 | 3'-0" | 7'-0" | 1 3/4" | F | SCWD | HM-4 | GHM | A2/A521 | B2/A521 | | | | | G18 | |
| 324A | 3'-0" | 7'-0" | 1 3/4" | F | SCWD | HM-4 | GHM | A2/A521 | B2/A521 | | SMOKE | | | G19 | |

DOOR SCHEDULE

| DOOR NO. | DOOR SIZE | | | DOOR TYPE | DOOR MATERIAL | FRAME TYPE | FRAME MATERIAL | FRAME DETAILS | | | FIRE RATING | IMPACT RESISTANT | HARDWARE SET | SIGN TYPE | COMMENTS |
|----------|-----------|--------|-----------|-----------|---------------|------------|----------------|---------------|------------------|---------|-------------|------------------|--------------|-------------|----------|
| | WIDTH | HEIGHT | THICKNESS | | | | | HEAD | JAMB | SILL | | | | | |
| | | | | | | | | A1/A521 | B1/A521, D2/A521 | A4/A522 | | | | | |
| 325 | 3'-0" | 7'-0" | 1 3/4" | F | SCWD | HM-4 | GHM | A2/A521 | B2/A521 | | | | | CARD READER | |
| 326 | 3'-0" | 7'-0" | 1 3/4" | NL | SCWD | HM-4 | HM | A2/A521 | B2/A521 | | SMOKE | | | A25 | |
| 327 | 3'-0" | 7'-0" | 1 3/4" | NL | SCWD | HM-4 | HM | A2/A521 | B2/A521 | | SMOKE | | | A17 | |
| 327A | 3'-0" | 7'-0" | 1 3/4" | F | SCWD | HM-4 | HM | A2/A521 | B2/A521 | | | | | C24 | |
| 327B | 3'-0" | 7'-0" | 1 3/4" | F | SCWD | HM-4 | HM | A2/A521 | B2/A521 | | | | | D22 | |
| 327C | 3'-0" | 7'-0" | 1 3/4" | F | SCWD | HM-4 | HM | A2/A521 | B2/A521 | | | | | D21 | |
| 327D | 3'-0" | 7'-0" | 1 3/4" | F | SCWD | HM-4 | GHM | A2/A521 | B2/A521 | | | | | C26 | |
| 328 | 3'-0" | 7'-0" | 1 3/4" | NL | SCWD | HM-4 | HM | A2/A521 | B2/A521 | | SMOKE | | | A27 | |
| 328A | 3'-0" | 7'-0" | 1 3/4" | F | SCWD | HM-4 | HM | A2/A521 | B2/A521 | | | | | D33 | |
| 329 | 3'-0" | 7'-0" | 1 3/4" | NL | SCWD | HM-4 | HM | A2/A521 | B2/A521 | | SMOKE | | | A19 | |
| 329A | 3'-0" | 7'-0" | 1 3/4" | F | SCWD | HM-4 | HM | A2/A521 | B2/A521 | | | | | C30 | |
| 329B | 3'-0" | 7'-0" | 1 3/4" | F | SCWD | HM-4 | HM | A2/A521 | B2/A521 | | | | | D26 | |
| 329C | 3'-0" | 7'-0" | 1 3/4" | F | SCWD | HM-4 | HM | A2/A521 | B2/A521 | | | | | D25 | |
| 329D | 3'-0" | 7'-0" | 1 3/4" | F | SCWD | HM-4 | GHM | A2/A521 | B2/A521 | | | | | C31 | |
| 330 | 3'-0" | 7'-0" | 1 3/4" | NL | SCWD | HM-4 | HM | A2/A521 | B2/A521 | | SMOKE | | | A26 | |
| 330A | 3'-0" | 7'-0" | 1 3/4" | F | SCWD | HM-4 | HM | A2/A521 | B2/A521 | | | | | G30 | |
| 331 | 3'-0" | 7'-0" | 1 3/4" | F | SCWD | HM-4 | GHM | A2/A521 | B2/A521 | | SMOKE | | | A14 | |
| 332 | 3'-0" | 7'-0" | 1 3/4" | F | SCWD | HM-4 | GHM | A2/A521 | B2/A521 | | SMOKE | | | G17 | |
| 333 | 3'-0" | 7'-0" | 1 3/4" | NL | SCWD | HM-4 | HM | A2/A521 | B2/A521 | | SMOKE | | | A21 | |
| 333A | 3'-0" | 7'-0" | 1 3/4" | F | SCWD | HM-4 | HM | A2/A521 | B2/A521 | | | | | C30 | |
| 333B | 3'-0" | 7'-0" | 1 3/4" | F | SCWD | HM-4 | HM | A2/A521 | B2/A521 | | | | | D25 | |
| 333C | 3'-0" | 7'-0" | 1 3/4" | F | SCWD | HM-4 | HM | A2/A521 | B2/A521 | | | | | D26 | |
| 333D | 3'-0" | 7'-0" | 1 3/4" | F | SCWD | HM-4 | GHM | A2/A521 | B2/A521 | | | | | C32 | |
| 334 | 3'-0" | 7'-0" | 1 3/4" | F | SCWD | HM-4 | GHM | A2/A521 | B2/A521 | | SMOKE | | | D30 | |
| 335 | 3'-0" | 7'-0" | 1 3/4" | F | SCWD | HM-4 | GHM | A2/A521 | B2/A521 | | SMOKE | | | D30 | |
| 336 | 3'-0" | 7'-0" | 1 3/4" | F | SCWD | HM-4 | HM | A2/A521 | B2/A521 | | | | | D21 | |
| 337 | 3'-0" | 7'-0" | 1 3/4" | F | SCWD | HM-4 | HM | A2/A521 | B2/A521 | | | | | D22 | |
| 338 | 3'-0" | 7'-0" | 1 3/4" | NL | SCWD | HM-4 | HM | A2/A521 | B2/A521 | | | | | | |

2087
PHASE 3 - 100% CONSTRUCTION DOCUMENTS
JULY 31, 2024

© 2022 DAG ARCHITECTS, INC. ALL RIGHTS RESERVED. NO PART OF THIS DOCUMENT MAY BE COPIED, REPRODUCED OR TRANSMITTED IN ANY MANNER WITHOUT WRITTEN PERMISSION OF DAG ARCHITECTS, INC. THESE DRAWINGS AND SPECIFICATIONS ARE THE PROPERTY AND COPYRIGHT OF DAG ARCHITECTS, INC. AND SHALL NOT BE USED ON ANY OTHER PROJECT OR LOCATION EXCEPT AS DESCRIBED ON THE DRAWINGS, WITHOUT THE PRIOR WRITTEN AGREEMENT OF DAG ARCHITECTS.

| Sign Type | Quantity | Message | Notes |
|-----------|----------|----------------------------|---------------|
| EA1 | 1 | Grand Ridge School | |
| EA2 | 1 | Grand Ridge School | w/ LED screen |
| EB1 | 5 | STOP | |
| EB2 | 2 | DO NOT ENTER | ICON |
| EB3 | 1 | FACULTY PARKING ONLY | |
| EB4 | 2 | BUSSES AND DELIVERY ONLY | |
| EB5 | 2 | STUDENT PICK UP / DROP OFF | |
| EB6 | 2 | DRIVE SLOW | |
| EB7 | 2 | MERGE | |
| EB8 | 1 | APPROACH SLOWLY | WATC... |
| EB9 | 8 | HANDICAPPED PARKING ONLY | ICON |
| EC1 | 1 | 300 | |
| EC2 | 1 | ADMINISTRATION | |
| EC3 | 1 | 100 | |
| EC4 | 1 | 200 | |
| EC5 | 1 | 700 | |
| EC6 | 1 | 500 | |
| EC7 | 1 | 400 | |
| EC8 | 1 | 600 | |
| EC9 | 1 | 900 | |
| EC10 | 1 | 800 | |
| ED1 | 4 | R | maltese cross |
| EE1 | 1 | "DEDICATION PLAQUE" | |

| Sign Type | Quantity | Message | Notes |
|-----------|----------|------------------------------------|-------|
| A1 | 1 | 301 | |
| A2 | 1 | 302 | |
| A3 | 1 | 311 | |
| A4 | 1 | 313 | |
| A5 | 1 | 346 | |
| A6 | 1 | 310 | |
| A7 | 1 | 344 | |
| A8 | 1 | 312 | |
| A9 | 1 | 342 | |
| A10 | 1 | 316 | |
| A11 | 1 | 338 | |
| A12 | 1 | 317 | |
| A13 | 1 | 321 | |
| A14 | 1 | 352 | |
| A15 | 1 | 323 | |
| A16 | 1 | 354 | |
| A17 | 1 | 327 | |
| A18 | 1 | 358 | |
| A19 | 1 | 329 | |
| A20 | 1 | 360 | |
| A21 | 1 | 333 | |
| A22 | 1 | 364 | |
| A23 | 1 | 320 | |
| A24 | 1 | 322 | |
| A25 | 1 | 326 | |
| A26 | 1 | 330 | |
| A27 | 1 | 328 | |
| B1 | 2 | ADMINISTRATION | |
| B2 | 2 | MEDIA CENTER | |
| C1 | 2 | 301C RESTROOMS [M/F/H/C ICONS] | |
| C2 | 1 | 311D RESTROOM [M/F/H/C ICONS] | |
| C3 | 1 | 301E RESTROOM [M/F/H/C ICONS] | |
| C4 | 1 | 306 STAFF RESTROOM [M/F/H/C ICONS] | |
| C5 | 1 | 308 STAFF RESTROOM [M/F/H/C ICONS] | |
| C6 | 2 | 302C RESTROOMS [M/F/H/C ICONS] | |
| C7 | 1 | 302D RESTROOM [M/F/H/C ICONS] | |
| C8 | 1 | 310D RESTROOM [M/F/H/C ICONS] | |
| C9 | 1 | 313B RESTROOM [M/F/H/C ICONS] | |
| C10 | 1 | 313D RESTROOM [M/F/H/C ICONS] | |
| C11 | 1 | 313E RESTROOM [M/F/H/C ICONS] | |
| C12 | 2 | 344B RESTROOMS [M/F/H/C ICONS] | |
| C13 | 1 | 346D RESTROOM [M/F/H/C ICONS] | |
| C14 | 1 | 344D RESTROOM [M/F/H/C ICONS] | |
| C15 | 1 | 312D RESTROOM [M/F/H/C ICONS] | |
| C16 | 1 | 316D RESTROOM [M/F/H/C ICONS] | |
| C17 | 1 | 342A RESTROOM [M/F/H/C ICONS] | |
| C18 | 1 | 338A RESTROOM [M/F/H/C ICONS] | |
| C19 | 2 | 317A RESTROOMS [M/F/H/C ICONS] | |
| C20 | 1 | 317D RESTROOM [M/F/H/C ICONS] | |
| C21 | 1 | 321D RESTROOM [M/F/H/C ICONS] | |
| C22 | 1 | 352A RESTROOM [M/F/H/C ICONS] | |
| C23 | 1 | 352B RESTROOM [M/F/H/C ICONS] | |
| C24 | 2 | 323A RESTROOM [M/F/H/C ICONS] | |
| C25 | 1 | 323D RESTROOM [M/F/H/C ICONS] | |
| C26 | 1 | 327D RESTROOM [M/F/H/C ICONS] | |
| C27 | 2 | 354A RESTROOMS [M/F/H/C ICONS] | |
| C28 | 1 | 354D RESTROOM [M/F/H/C ICONS] | |
| C29 | 1 | 358D RESTROOM [M/F/H/C ICONS] | |
| C30 | 2 | 329A RESTROOMS [M/F/H/C ICONS] | |
| C31 | 1 | 329D RESTROOM [M/F/H/C ICONS] | |
| C32 | 1 | 333D RESTROOM [M/F/H/C ICONS] | |
| C33 | 2 | 360A RESTROOMS [M/F/H/C ICONS] | |
| C34 | 1 | 360D RESTROOM [M/F/H/C ICONS] | |
| C35 | 1 | 364D RESTROOM [M/F/H/C ICONS] | |
| C36 | 1 | 336 MEN [M/H/C ICONS] | |
| C37 | 1 | 334 WOMEN [F/H/C ICONS] | |
| C38 | 1 | 013 RESTROOM [M/F/H/C ICONS] | |
| C39 | 1 | 014 RESTROOM [M/F/H/C ICONS] | |
| C40 | 1 | 015 RESTROOM [M/F/H/C ICONS] | |
| C41 | 1 | 026 RESTROOM [M/F/H/C ICONS] | |
| C42 | 1 | 036 RESTROOM [M/F/H/C ICONS] | |
| C43 | 1 | 037 RESTROOM [M/F/H/C ICONS] | |
| C44 | 1 | 029 RESTROOM [M/F/H/C ICONS] | |

| Sign Type | Quantity | Message | Notes |
|-----------|----------|-----------------------------|-------|
| D1 | 2 | 301D TEACHER PLANNING | |
| D2A | 1 | 311A STORAGE | |
| D2B | 1 | 301B STORAGE | |
| D3 | 1 | 301A STORAGE | |
| D4 | 1 | 302A TEACHER PLANNING | |
| D5 | 1 | 302B TEACHER PLANNING | |
| D6 | 1 | 313A STORAGE | |
| D7 | 1 | 313C TEACHER PLANNING | |
| D8 | 1 | 310B TEACHER PLANNING | |
| D9 | 1 | 310A STORAGE | |
| D10 | 1 | 346C MENTAL HEALTH | |
| D11 | 1 | 346B SPEECH | |
| D12 | 1 | 344A STORAGE STORAGE | |
| D13 | 2 | 344C TEACHER PLANNING | |
| D14 | 2 | 312B TEACHER PLANNING | |
| D15 | 2 | 312A STORAGE | |
| D16 | 2 | 338B STORAGE | |
| D17 | 2 | 338C TEACHER PLANNING | |
| D18 | 1 | 316C STORAGE | |
| D19 | 2 | 317C TEACHER PLANNING | |
| D20 | 2 | 317B STORAGE | |
| D21 | 2 | 323C TEACHER PLANNING | |
| D22 | 2 | 323B STORAGE | |
| D23 | 2 | 354B STORAGE | |
| D24 | 2 | 354C TEACHER PLANNING | |
| D25 | 2 | 329C TEACHER PLANNING | |
| D26 | 2 | 329B STORAGE | |
| D27 | 2 | 360B STORAGE | |
| D28 | 2 | 360C TEACHER PLANNING | |
| D29 | 1 | 320A STORAGE | |
| D30 | 1 | 330A STORAGE | |
| D31 | 1 | 322A STORAGE | |
| D32 | 1 | 326A STORAGE | |
| D33 | 1 | 328A STORAGE | |
| D34 | 1 | 008 GUIDANCE | |
| D35 | 1 | 009 ASSISTANT PRINCIPAL | |
| D36 | 1 | 007 DATA ENTRY | |
| D37 | 1 | 011 BOOKKEEPING | |
| D38 | 1 | 012 PRINCIPAL | |
| D39 | 1 | 004 CONFERENCE ROOM | |
| D40 | 1 | 005 SRO | |
| D41 | 1 | 018 WORKROOM | |
| D42 | 1 | 017 STORAGE | |
| D43 | 1 | 016 COMMUNICATION EQUIPMENT | |
| D44 | 1 | 020 CONFERENCE ROOM | |
| D45 | 1 | 021 RECORDS | |
| D46 | 1 | 023 DATA ENTRY | |
| D47 | 1 | 024 ASSISTANT PRINCIPAL | |
| D48 | 1 | 025 GUIDANCE | |
| D49 | 1 | 028 CLINIC | |
| D50 | 1 | 030 NURSE | |
| D51 | 1 | 031 ISOLATION | |
| D52 | 1 | 033 MEDIA SPECIALIST | |
| D53 | 1 | 039 PROFESSIONAL LIBRARY | |
| D54 | 1 | 040 MEDIA TECHNICIAN | |
| D55 | 1 | 041 CONTROL / STUDIO | |
| D56 | 1 | 042 STUDIO | |
| D57 | 1 | 038 GROUP STUDY | |

| Sign Type | Quantity | Message | Notes |
|-----------|----------|----------------------------------|-------|
| E | 0 | [not used] | |
| F1 | 27 | EMERGENCY EVACUATION | |
| F2 | 26 | EMERGENCY RESCUE-KEEP AREA CLEAR | |
| G1 | 1 | J304 | |
| G2 | 1 | M309 | |
| G3 | 1 | M315 | |
| G4 | 1 | M307 | |
| G5 | 1 | T305 | |
| G6 | 1 | E303 | |
| G7 | 1 | M314 | |
| G8 | 1 | M340 | |
| G9 | 1 | S348 | |
| G10 | 1 | M319 | |
| G11 | 1 | M350 | |
| G12 | 1 | M325 | |
| G13 | 1 | M356 | |
| G14 | 1 | M331 | |
| G15 | 1 | M362 | |
| G16 | 1 | M318 | |
| G17 | 1 | M332 | |
| G18 | 1 | J324/M324A | |
| G19 | 1 | M324A | |
| G20 | 1 | M030 | |
| G21 | 1 | E034 | |
| G22 | 1 | M035 | |

| Sign Type | Quantity | Message | Notes |
|-----------|----------|-----------------------------|-------|
| D1 | 2 | 301D TEACHER PLANNING | |
| D2A | 1 | 311A STORAGE | |
| D2B | 1 | 301B STORAGE | |
| D3 | 1 | 301A STORAGE | |
| D4 | 1 | 302A TEACHER PLANNING | |
| D5 | 1 | 302B TEACHER PLANNING | |
| D6 | 1 | 313A STORAGE | |
| D7 | 1 | 313C TEACHER PLANNING | |
| D8 | 1 | 310B TEACHER PLANNING | |
| D9 | 1 | 310A STORAGE | |
| D10 | 1 | 346C MENTAL HEALTH | |
| D11 | 1 | 346B SPEECH | |
| D12 | 1 | 344A STORAGE STORAGE | |
| D13 | 2 | 344C TEACHER PLANNING | |
| D14 | 2 | 312B TEACHER PLANNING | |
| D15 | 2 | 312A STORAGE | |
| D16 | 2 | 338B STORAGE | |
| D17 | 2 | 338C TEACHER PLANNING | |
| D18 | 1 | 316C STORAGE | |
| D19 | 2 | 317C TEACHER PLANNING | |
| D20 | 2 | 317B STORAGE | |
| D21 | 2 | 323C TEACHER PLANNING | |
| D22 | 2 | 323B STORAGE | |
| D23 | 2 | 354B STORAGE | |
| D24 | 2 | 354C TEACHER PLANNING | |
| D25 | 2 | 329C TEACHER PLANNING | |
| D26 | 2 | 329B STORAGE | |
| D27 | 2 | 360B STORAGE | |
| D28 | 2 | 360C TEACHER PLANNING | |
| D29 | 1 | 320A STORAGE | |
| D30 | 1 | 330A STORAGE | |
| D31 | 1 | 322A STORAGE | |
| D32 | 1 | 326A STORAGE | |
| D33 | 1 | 328A STORAGE | |
| D34 | 1 | 008 GUIDANCE | |
| D35 | 1 | 009 ASSISTANT PRINCIPAL | |
| D36 | 1 | 007 DATA ENTRY | |
| D37 | 1 | 011 BOOKKEEPING | |
| D38 | 1 | 012 PRINCIPAL | |
| D39 | 1 | 004 CONFERENCE ROOM | |
| D40 | 1 | 005 SRO | |
| D41 | 1 | 018 WORKROOM | |
| D42 | 1 | 017 STORAGE | |
| D43 | 1 | 016 COMMUNICATION EQUIPMENT | |
| D44 | 1 | 020 CONFERENCE ROOM | |
| D45 | 1 | 021 RECORDS | |
| D46 | 1 | 023 DATA ENTRY | |
| D47 | 1 | 024 ASSISTANT PRINCIPAL | |
| D48 | 1 | 025 GUIDANCE | |
| D49 | 1 | 028 CLINIC | |
| D50 | 1 | 030 NURSE | |
| D51 | 1 | 031 ISOLATION | |
| D52 | 1 | 033 MEDIA SPECIALIST | |
| D53 | 1 | 039 PROFESSIONAL LIBRARY | |
| D54 | 1 | 040 MEDIA TECHNICIAN | |
| D55 | 1 | 041 CONTROL / STUDIO | |
| D56 | 1 | 042 STUDIO | |
| D57 | 1 | 038 GROUP STUDY | |

| Sign Type | Quantity | Message | Notes |
|-----------|----------|----------------------------------|-------|
| E | 0 | [not used] | |
| F1 | 27 | EMERGENCY EVACUATION | |
| F2 | 26 | EMERGENCY RESCUE-KEEP AREA CLEAR | |
| G1 | 1 | J304 | |
| G2 | 1 | M309 | |
| G3 | 1 | M315 | |
| G4 | 1 | M307 | |
| G5 | 1 | T305 | |
| G6 | 1 | E303 | |
| G7 | 1 | M314 | |
| G8 | 1 | M340 | |
| G9 | 1 | S348 | |
| G10 | 1 | M319 | |
| G11 | 1 | M350 | |
| G12 | 1 | M325 | |
| G13 | 1 | M356 | |
| G14 | 1 | M331 | |
| G15 | 1 | M362 | |
| G16 | 1 | M318 | |
| G17 | 1 | M332 | |
| G18 | 1 | J324/M324A | |
| G19 | 1 | M324A | |
| G20 | 1 | M030 | |
| G21 | 1 | E034 | |
| G22 | 1 | M035 | |

| Sign Type | Quantity | Message | Notes |
|-----------|----------|----------------------------------|-------|
| E | 0 | [not used] | |
| F1 | 27 | EMERGENCY EVACUATION | |
| F2 | 26 | EMERGENCY RESCUE-KEEP AREA CLEAR | |
| G1 | 1 | J304 | |
| G2 | 1 | M309 | |
| G3 | 1 | M315 | |
| G4 | 1 | M307 | |
| G5 | 1 | T305 | |
| G6 | 1 | E303 | |
| G7 | 1 | M314 | |
| G8 | 1 | M340 | |
| G9 | 1 | S348 | |
| G10 | 1 | M319 | |
| G11 | 1 | M350 | |
| G12 | 1 | M325 | |
| G13 | 1 | M356 | |
| G14 | 1 | M331 | |
| G15 | 1 | M362 | |
| G16 | 1 | M318 | |
| G17 | 1 | M332 | |
| G18 | 1 | J324/M324A | |
| G19 | 1 | M324A | |
| G20 | 1 | M030 | |
| G21 | 1 | E034 | |
| G22 | 1 | M035 | |

| Sign Type | Quantity | Message | Notes |
|-----------|----------|-----------------------------|-------|
| D1 | 2 | 301D TEACHER PLANNING | |
| D2A | 1 | 311A STORAGE | |
| D2B | 1 | 301B STORAGE | |
| D3 | 1 | 301A STORAGE | |
| D4 | 1 | 302A TEACHER PLANNING | |
| D5 | 1 | 302B TEACHER PLANNING | |
| D6 | 1 | 313A STORAGE | |
| D7 | 1 | 313C TEACHER PLANNING | |
| D8 | 1 | 310B TEACHER PLANNING | |
| D9 | 1 | 310A STORAGE | |
| D10 | 1 | 346C MENTAL HEALTH | |
| D11 | 1 | 346B SPEECH | |
| D12 | 1 | 344A STORAGE STORAGE | |
| D13 | 2 | 344C TEACHER PLANNING | |
| D14 | 2 | 312B TEACHER PLANNING | |
| D15 | 2 | 312A STORAGE | |
| D16 | 2 | 338B STORAGE | |
| D17 | 2 | 338C TEACHER PLANNING | |
| D18 | 1 | 316C STORAGE | |
| D19 | 2 | 317C TEACHER PLANNING | |
| D20 | 2 | 317B STORAGE | |
| D21 | 2 | 323C TEACHER PLANNING | |
| D22 | 2 | 323B STORAGE | |
| D23 | 2 | 354B STORAGE | |
| D24 | 2 | 354C TEACHER PLANNING | |
| D25 | 2 | 329C TEACHER PLANNING | |
| D26 | 2 | 329B STORAGE | |
| D27 | 2 | 360B STORAGE | |
| D28 | 2 | 360C TEACHER PLANNING | |
| D29 | 1 | 320A STORAGE | |
| D30 | 1 | 330A STORAGE | |
| D31 | 1 | 322A STORAGE | |
| D32 | 1 | 326A STORAGE | |
| D33 | 1 | 328A STORAGE | |
| D34 | 1 | 008 GUIDANCE | |
| D35 | 1 | 009 ASSISTANT PRINCIPAL | |
| D36 | 1 | 007 DATA ENTRY | |
| D37 | 1 | 011 BOOKKEEPING | |
| D38 | 1 | 012 PRINCIPAL | |
| D39 | 1 | 004 CONFERENCE ROOM | |
| D40 | 1 | 005 SRO | |
| D41 | 1 | 018 WORKROOM | |
| D42 | 1 | 017 STORAGE | |
| D43 | 1 | 016 COMMUNICATION EQUIPMENT | |
| D44 | 1 | 020 CONFERENCE ROOM | |
| D45 | 1 | 021 RECORDS | |
| D46 | 1 | 023 DATA ENTRY | |
| D47 | 1 | 024 ASSISTANT PRINCIPAL | |
| D48 | 1 | 025 GUIDANCE | |
| D49 | 1 | 028 CLINIC | |
| D50 | 1 | 030 NURSE | |
| D51 | 1 | 031 ISOLATION | |
| D52 | 1 | 033 MEDIA SPECIALIST | |
| D53 | 1 | 039 PROFESSIONAL LIBRARY | |
| D54 | 1 | 040 MEDIA TECHNICIAN | |
| D55 | 1 | 041 CONTROL / STUDIO | |
| D56 | 1 | 042 STUDIO | |
| D57 | 1 | 038 GROUP STUDY | |

| Sign Type | Quantity | Message | Notes |
|-----------|----------|-----------------------|-------|
| D1 | 2 | 301D TEACHER PLANNING | |
| D2A | 1 | 311A STORAGE | |
| D2B | 1 | 301B STORAGE | |
| D3 | 1 | 301A STORAGE | |
| D4 | 1 | 302A TEACHER PLANNING | |
| D5 | 1 | 302B TEACHER PLANNING | |
| D6 | 1 | 313A STORAGE | |
| D7 | 1 | 313C TEACHER PLANNING | |
| D8 | 1 | 310B TEACHER PLANNING | |
| D9 | 1 | 310A STORAGE | |
| D10 | 1 | 346C MENTAL HEALTH | |
| D11 | 1 | 346B SPEECH | |
| D12 | 1 | 344A STORAGE STORAGE | |
| D13 | 2 | 344C TEACHER PLANNING | |
| D14 | 2 | 312B TEACHER PLANNING | |
| D15 | 2 | 312A STORAGE | |
| D16 | 2 | 338 | |

PART 1 - GENERAL

1.1 SUMMARY

- A. Section Includes:
1. Nonilluminated post-and-panel signs.
2. Nonilluminated pylon signs.

1.2 ACTION SUBMITTALS

- A. Product Data: For each type of product.
B. Shop Drawings: For signage.
1. Include fabrication and installation details and attachments to other work.
2. Show sign mounting heights, locations of supplementary supports to be provided by other installers, and accessories.
3. Show message list, typestyles, graphic elements, and layout for each sign at least half size.
C. Samples: Issue a sample for each exposed product and for each color and texture specified to the Graphic Designer for approval prior to fabrication.
D. Delegated-Design Submittal: For all post and panel and pylon signs.
1. Include structural analysis calculations for signs indicated to comply with design loads [180 mph wind loads]; signed and sealed by the qualified professional engineer responsible for their preparation.

1.3 CLOSEOUT SUBMITTALS

- A. Maintenance data.

1.4 WARRANTY

- A. Special Warranty: Manufacturer agrees to repair or replace components of signs that fail in materials or workmanship within specified warranty period.
1. Warranty Period for exterior signs and graphics: Five years from date of Substantial Completion.
2. Warranty Period for LED Matrix board: Seven years from date of Substantial Completion.

1.1 PERFORMANCE REQUIREMENTS

- A. Delegated Design: Engage a qualified professional engineer, as defined in Section 014000 "Quality Requirements," to design sign structure and anchorage of post and panel and pylon according to structural performance requirements.
B. Structural Performance: Signs and supporting elements shall withstand the effects of gravity and 180 mph wind loads within limits and under conditions indicated.
C. Thermal Movements: For exterior signs, allow for thermal movements from ambient and surface temperature changes.
1. Temperature Change: 20 degree F - 110 degree F, ambient; 0 degree F - 200 degree F, material surfaces.
D. Accessibility Standard: Comply with applicable provisions in the USDO's "2010 ADA Standards for Accessible Design".
E. Electrical Components, Devices, and Accessories: Listed and labeled as defined in NFPA 70, by a qualified testing agency, and marked for intended location and application.

1.2 POST-AND-PANEL SIGNS

- A. Post-and-Panel Sign configuration; with smooth, uniform surfaces and support assembly; with message and characters having uniform faces, sharp corners, smooth [no saw marks] returns and precisely formed lines and profiles; and as follows:
1. Bases-of-Design Product: Subject to compliance with requirements, provide a final product as equal to or better than products from the following manufacturers:
APCO Signs
ASI-Modulex Signs
2. Solid-Sheet Sign Panels and all exposed sign surfaces with finish specified in "Sign-Panel-Face Finish and Applied Graphics" Subparagraph and as follows:
a. Surface-Applied Graphics: Applied painted, individual cut, dimensional aluminum graphics.
b. Finish and Color: All exposed surfaces to be commercial grade for exterior use. See actual signage documents for color and finish designations.
3. Sign-Panel-Face Finish and Applied Graphics:
a. Integral Aluminum Finish: See actual signage documents for color and finish designations. Match Designers samples for stucco color and finish. Sign surface to be free of oil-canning and blemishes of any kind.
a. Painted Finish and Graphics: Manufacturer's standard, factory-applied Mathews Paint exterior-grade sign paint. See actual signage documents for color and finish designations

1.1 PYLON SIGNS

- A. Pylon Sign: Sign with smooth, uniform surfaces and support assembly; with message and characters having uniform faces, sharp corners, and precisely formed lines and profiles; and as follows:
1. Bases-of-Design Product: Subject to compliance with requirements, provide a final product as equal to or better than products from the following manufacturers:
APCO Signs
ASI-Modulex Signs
B.
1. Illuminated Sign: LED Matrix sign - lighting including transformers, insulators, and other accessories for operability, with provision for servicing and concealing connections to building electrical system. Use tight or sealed joint construction to prevent unintentional light leakage. Space lamps apart from each other and away from sign surfaces as needed to illuminate evenly.
a. Power: As required by manufacturer.
2. Solid-Sheet Sign Panels and all exposed sign surfaces: See previous "Post and Panel Signs"
a. Surface-Applied Graphics: See previous "Post and Panel Signs".
3. Sign-Panel-Face Finish and Applied Graphics:
a. Integral Aluminum Finish: See previous "Post and Panel Signs"
b. Painted Finish and Graphics: See previous "Post and Panel Signs"

1.2 MATERIALS

- 1. Solid-Sheet Sign Panels and all exposed sign surfaces with finish specified in "Sign-Panel-Face Finish and Applied Graphics" Subparagraph and as follows:
a. Surface-Applied Graphics: Applied painted, individual cut, dimensional aluminum graphics.
b. Finish and Color: All exposed surfaces to be commercial grade for exterior use. See actual signage documents for color and finish designations.
2. Sign-Panel-Face Finish and Applied Graphics:
a. Integral Aluminum Finish: See actual signage documents for color and finish designations. Match Designers samples for stucco color and finish. Sign surface to be free of oil-canning and blemishes of any kind.
a. Painted Finish and Graphics: Manufacturer's standard, factory-applied Mathews Paint exterior-grade sign paint. See actual signage documents for color and finish designations

1.2 ACCESSORIES

- A. Fasteners and Anchors: Manufacturer's standard as required for secure anchorage of signs, noncorrosive and compatible with each material joined, and complying with the following unless otherwise indicated:
1. Use concealed, non corrosive, fasteners and anchors.

1.3 FABRICATION

- A. General: Provide manufacturer's standard sign assemblies according to requirements indicated.
1. Mill joints to tight, hairline fit. Form assemblies and joints exposed to weather to resist water penetration and retention.
2. Provide welds and brazes behind finished surfaces without distorting or discoloring exposed side. Clean exposed welded and brazed joints of flux, and dress exposed and contact surfaces.
3. Conceal fasteners and anchors unless indicated to be exposed; locate exposed fasteners where they will be inconspicuous.
4. Internally brace signs for stability, to meet structural performance loading without oil-canning or other surface deformation, and for securing fasteners.
B. Pylon Fabrication: Fabricate pylon signs with integral base consisting of channels, angles, plates, or other fittings. Design and fabricate pylon and anchorage for structural performance indicated. Detail anchorage so that water can drain out of assembly without obstruction. Drill holes in members for anchor-bolt connection. Provide anchor bolts of size required for connecting base to concrete foundations.

PART 2 - EXECUTION

2.1 INSTALLATION

- A. General: Install signs using installation methods indicated and according to manufacturer's written instructions.
1. Install signs level, plumb, and at locations and heights indicated, with sign surfaces free of distortion and other defects in appearance.
2. Install signs so they do not protrude or obstruct according to the accessibility standard.
3. Before installation, verify that sign components are clean and free of materials or debris that would impair installation.
1. Corrosion Protection: Coat concealed surfaces of exterior aluminum in contact with grout, concrete, masonry, wood, or dissimilar metals, with a heavy coat of bituminous paint.

1.2 INSTALLING Signs

- A. Direct-Burial Method:
1. Excavation: Excavate posthole to dimensions indicated by manufacturer. Reconstruct subgrade that is not firm, undisturbed, or compacted soil, or that is damaged by freezing temperatures, frost, rain, accumulated water, backfilling with satisfactory soil or well-graded aggregate, and compacting to original subgrade elevation.
2. Setting in Earth: Set post in position, support to prevent movement, and backfill with satisfactory soil or well-graded aggregate as recommended in writing by manufacturer. Place and compact backfill in 6-inch lifts, compacting each lift.
3. Setting in Cast-in-Place Concrete: Set post in position, support to prevent movement, and place concrete as proposed on Drawings.
4. Pour secure footings and concrete pads as required to meet all codes and wind loads. Preset anchor bolts as required for attachment of internal sign supports.

END OF SECTION 101426

SECTION 101419 - DIMENSIONAL LETTER SIGNAGE

PART 1 - GENERAL

- 1.1 SUMMARY
A. Section Includes:
1. Cutout dimensional characters.
2. Fabricated channel dimensional characters.

1.2 ACTION SUBMITTALS

- A. Product Data: For each type of product.
B. Shop Drawings: For signs.
1. Issue fabrication and installation details and attachments associated with proposed signs.
2. Show sign mounting heights, locations of supplementary supports and accessories.
3. Show message list, typestyles, graphic elements, and layout for each sign at least half size.
C. Issue samples, for each exposed product and for each color and texture specified, to Graphic Designer for approval, prior to fabrication.
D. Delegated-Design Submittal: For signs shown within design documents.
1. Include structural analysis calculations for signs indicated to comply with design loads; signed and sealed by the qualified professional engineer responsible for their preparation.

1.3 INFORMATIONAL SUBMITTALS

- A. Sample warranty.

1.4 CLOSEOUT SUBMITTALS

- A. Maintenance data.

1.5 WARRANTY

- A. Special Warranty: Manufacturer agrees to repair or replace components of signs that fail in materials or workmanship within five year warranty period from date of substantial completion.

PART 1 - PRODUCTS

1.1 PERFORMANCE REQUIREMENTS

- A. Delegated Design: Engage a qualified professional engineer, as defined in Section 014000 "Quality Requirements," to design sign structure and anchorage of dimensional graphics.
B. Structural Performance: Signs and supporting elements shall withstand the effects of gravity, 180 mph wind loads and other loads within limits and under conditions indicated.
C. Thermal Movements: For exterior dimensional graphics, allow for thermal movements from ambient and surface temperature changes.
1. Temperature Change: 20 degree F - 110 degree F, ambient, 0 degrees F - 200 degree F material surfaces.

1.2 DIMENSIONAL CHARACTERS

- A. Cutout Characters : Characters with uniform faces; square-cut, smooth angled edges; precisely formed lines and profiles; and as follows:
1. Bases-of-Design Product: Subject to compliance with requirements, provide a final product as equal to or better than products from the following manufacturers:
APCO Signs
ASI-Modulex Signs
2. Character Material: painted plate aluminum.
3. Character Height: As indicated on drawings.
4. Thickness: As indicated on drawings.
5. Finishes:
a. Baked-Enamel or Powder-Coat Finish: Manufacturer's standard, in color as indicated on drawings.
b. Overcoat: Manufacturer's standard baked-on clear coating
6. Mounting: As indicated on Drawings.
7. Sign Mounting Fasteners:
a. Concealed Studs: Concealed (blind), threaded studs welded or brazed to back of sign material, screwed into back of sign assembly, or screwed into tapped lugs cast integrally into back of cast sign material, unless otherwise indicated.
b. Projecting Studs: Threaded studs with sleeve spacer, welded or brazed to back of sign material, screwed into back of sign assembly, or screwed into tapped lugs cast integrally into back of cast sign material, unless otherwise indicated.

PART 2 - EXECUTION

2.1 INSTALLATION

- A. General: Install signs using installation methods indicated and according to manufacturer's written instructions.
1. Install signs level, plumb, true to line, and at locations and heights indicated, with sign surfaces free of distortion and other defects in appearance.
2. Before installation, verify exact installation placement with Graphic Designer and that sign surfaces are clean and free of materials or debris that would impair installation.
3. Corrosion Protection: Coat concealed surfaces of exterior aluminum in contact with grout, concrete, masonry, wood, or dissimilar metals, with a heavy coat of bituminous paint.
B. Mounting Methods:
1. Concealed Studs: Using a template, drill holes in substrate aligning with studs on back of sign. Remove loose debris from hole and substrate surface.
a. Masonry Substrates: Fill holes with adhesive. Leave recess space in hole for displaced adhesive. Place sign in position and push until flush to surface, embedding studs in holes. Temporarily support sign in position until adhesive fully sets.
b. Thin or Hollow Surfaces: Place sign in position and flush to surface, install washers and nuts on studs projecting through opposite side of surface, and tighten.
2. Projecting Studs: Using a template, drill holes in substrate aligning with studs on back of sign. Remove loose debris from hole and substrate surface.
a. Masonry Substrates: Fill holes with adhesive. Leave recess space in hole for displaced adhesive. Place spacers on studs, place sign in position, and push until spacers are pinched between sign and substrate, embedding the stud ends in holes. Temporarily support sign in position until adhesive fully sets.
b. Thin or Hollow Surfaces: Place spacers on studs, place sign in position with spacers pinched between sign and substrate, and install washers and nuts on stud ends projecting through opposite side of surface, and tighten.
3. Through Fasteners: Drill holes in substrate using predrilled holes in sign as template. Countersink holes in sign if required. Place sign in position and flush to surface. Install through fasteners and tighten.
4. Back Bar and Brackets: Remove loose debris from substrate surface and install backbar or bracket supports in position, so that signage is correctly located and aligned.
5. Adhesive: Clean bond-breaking materials from substrate surface and remove loose debris. Apply linear beads or spots of adhesive symmetrically to back of sign and of suitable quantity to support weight of sign after cure without slippage. Keep adhesive away from edges to prevent adhesive extrusion as sign is applied and to prevent visibility of cured adhesive at sign edges. Place sign in position, and push to engage adhesive. Temporarily support sign in position until adhesive fully sets.

1.2 FABRICATION

- A. General: Provide manufacturer's standard plaques according to requirements indicated.
1. Provide welds and brazes behind finished surfaces without distorting or discoloring exposed side. Clean exposed welded and brazed connections of flux, and dress exposed and contact surfaces.
2. Conceal connections.
3. Provide rabbets, lugs, and tabs necessary to assemble components and to attach to existing work. Drill and tap for required fasteners. Use concealed fasteners where possible; use exposed fasteners that match sign finish.
B. Brackets: Fabricate brackets, fittings, and hardware for bracket-mounted signs to suit sign construction and mounting conditions indicated. Modify manufacturer's standard brackets as required.
1. Aluminum Brackets: Factory finish brackets with baked-enamel or powder-coat finish to match substrate.

PART 2 - EXECUTION

2.1 INSTALLATION

- A. General: Install signs using mounting methods indicated and according to manufacturer's written instructions.
1. Install signs level, plumb, true to line, and at locations and heights indicated, with plaque surfaces free of distortion and other defects in appearance.
2. Install plaques so they do not protrude or obstruct according to the accessibility standard.
3. Before installation, verify exact mounting location with Graphic Designer and that plaque surfaces are clean and free of materials or debris that would impair installation.
B. Mounting Methods:
1. Concealed Studs: Using a template, drill holes in substrate aligning with studs on back of plaque. Remove loose debris from hole and substrate surface.
a. Masonry Substrates: Fill holes with adhesive. Leave recess space in hole for displaced adhesive. Place plaque in position and push until flush to surface, embedding studs in holes. Temporarily support plaque in position until adhesive fully sets.
b. Thin or Hollow Surfaces: Place plaque in position and flush to surface, install washers and nuts on studs projecting through opposite side of surface, and tighten.
2. Through Fasteners: Drill holes in substrate using predrilled holes in plaque as template. Countersink holes in plaque if required. Place plaque in position and flush to surface. Install through fasteners and tighten.
3. Brackets: Remove loose debris from substrate surface and install bracket supports in position, so that plaque is correctly located and aligned.
4. Adhesive: Clean bond-breaking materials from substrate surface and remove loose debris. Apply linear beads or spots of adhesive symmetrically to back of plaque and of suitable quantity to support weight of plaque after cure without slippage. Keep adhesive away from edges to prevent adhesive extrusion as plaque is applied and to prevent visibility of cured adhesive at plaque edges. Place plaque in position, and push to engage adhesive. Temporarily support plaque in position until adhesive fully sets.

END OF SECTION 101419

SECTION 101416 - PLAQUES

PART 1 - GENERAL

- 1.1 SUMMARY
A. Section includes metal plaques.

1.2 ACTION SUBMITTALS

- A. Product Data: For each type of product.
Dedication Plaque
B. Shop Drawings: For plaques.
1. Include fabrication and installation details and attachments to other work.
2. Show plaque mounting heights, locations of supplementary supports to be provided by other installers, and accessories.
3. Show message list, typestyles, graphic elements and layout for each plaque at least half scale.
C. Issue samples to Graphic Designer for approval prior to fabrication for each exposed product and for each color and texture specified.

1.2 DIMENSIONAL CHARACTER MATERIALS

- A. Acrylic Sheet: ASTM D4802, category as standard with manufacturer for each sign, Type UVF (UV filtering).

1.3 ACCESSORIES

- A. Fasteners and Anchors: Manufacturer's standard as required for secure anchorage of signs, noncorrosive and compatible with each material joined, and complying with the following:
1. Use concealed fasteners and anchors.
2. For exterior exposure, furnish non-corrosive devices.
3. Sign Mounting Fasteners:
a. Concealed Studs: Concealed (blind), threaded studs welded or brazed to back of sign material, screwed into back of sign assembly, or screwed into tapped lugs cast integrally into back of cast sign material, unless otherwise indicated.
a. Projecting Studs: Threaded studs with sleeve spacer, welded or brazed to back of sign material, screwed into back of sign assembly, or screwed into tapped lugs cast integrally into back of cast sign material, unless otherwise indicated.

1.2 DIMENSIONAL CHARACTER MATERIALS

- A. Acrylic Sheet: ASTM D4802, category as standard with manufacturer for each sign, Type UVF (UV filtering).

1.3 ACCESSORIES

- A. Fasteners and Anchors: Manufacturer's standard as required for secure anchorage of signs, noncorrosive and compatible with each material joined, and complying with the following:
1. Use concealed fasteners and anchors.
2. For exterior exposure, furnish non-corrosive devices.
3. Sign Mounting Fasteners:
a. Concealed Studs: Concealed (blind), threaded studs welded or brazed to back of sign material, screwed into back of sign assembly, or screwed into tapped lugs cast integrally into back of cast sign material, unless otherwise indicated.
a. Projecting Studs: Threaded studs with sleeve spacer, welded or brazed to back of sign material, screwed into back of sign assembly, or screwed into tapped lugs cast integrally into back of cast sign material, unless otherwise indicated.

1.2 FABRICATION

- A. General: Provide manufacturer's standard sign assemblies according to requirements indicated.
1. Mill joints to a tight, hairline fit. Form assemblies and joints exposed to weather to resist water penetration and retention.
2. Provide welds and brazes behind finished surfaces without distorting or discoloring exposed side. Clean exposed welded and brazed connections of flux, and dress exposed and contact surfaces.
3. Conceal connections.
4. Internally brace dimensional characters for stability, to meet structural performance loading without oil-canning or other surface deformation, and for securing fasteners.
5. Provide rabbets, lugs, and tabs necessary to assemble components and to attach to existing work. Drill and tap for required fasteners. Use concealed fasteners where possible; use exposed fasteners that match sign finish.
B. Brackets: Fabricate brackets, fittings, and hardware for bracket-mounted signs to suit sign construction and mounting conditions indicated. Modify manufacturer's standard brackets as required.
1. Aluminum Brackets: Factory finish brackets with baked-enamel or powder-coat finish to match substrate.

PART 2 - EXECUTION

2.1 INSTALLATION

- A. General: Install signs using mounting methods indicated and according to manufacturer's written instructions.
1. Install signs level, plumb, true to line, and at locations and heights indicated, with sign surfaces free of distortion and other defects in appearance.
2. Before installation, verify exact installation placement with Graphic Designer and that sign surfaces are clean and free of materials or debris that would impair installation.
3. Corrosion Protection: Coat concealed surfaces of exterior aluminum in contact with grout, concrete, masonry, wood, or dissimilar metals, with a heavy coat of bituminous paint.
B. Mounting Methods:
1. Concealed Studs: Using a template, drill holes in substrate aligning with studs on back of sign. Remove loose debris from hole and substrate surface.
a. Masonry Substrates: Fill holes with adhesive. Leave recess space in hole for displaced adhesive. Place sign in position and push until flush to surface, embedding studs in holes. Temporarily support sign in position until adhesive fully sets.
b. Thin or Hollow Surfaces: Place sign in position and flush to surface, install washers and nuts on studs projecting through opposite side of surface, and tighten.
2. Projecting Studs: Using a template, drill holes in substrate aligning with studs on back of sign. Remove loose debris from hole and substrate surface.
a. Masonry Substrates: Fill holes with adhesive. Leave recess space in hole for displaced adhesive. Place spacers on studs, place sign in position, and push until spacers are pinched between sign and substrate, embedding the stud ends in holes. Temporarily support sign in position until adhesive fully sets.
b. Thin or Hollow Surfaces: Place spacers on studs, place sign in position with spacers pinched between sign and substrate, and install washers and nuts on stud ends projecting through opposite side of surface, and tighten.
3. Through Fasteners: Drill holes in substrate using predrilled holes in sign as template. Countersink holes in sign if required. Place sign in position and flush to surface. Install through fasteners and tighten.
4. Back Bar and Brackets: Remove loose debris from substrate surface and install backbar or bracket supports in position, so that signage is correctly located and aligned.
5. Adhesive: Clean bond-breaking materials from substrate surface and remove loose debris. Apply linear beads or spots of adhesive symmetrically to back of sign and of suitable quantity to support weight of sign after cure without slippage. Keep adhesive away from edges to prevent adhesive extrusion as sign is applied and to prevent visibility of cured adhesive at sign edges. Place sign in position, and push to engage adhesive. Temporarily support sign in position until adhesive fully sets.

1.2 FABRICATION

- A. General: Provide manufacturer's standard plaques according to requirements indicated.
1. Provide welds and brazes behind finished surfaces without distorting or discoloring exposed side. Clean exposed welded and brazed connections of flux, and dress exposed and contact surfaces.
2. Conceal connections.
3. Provide rabbets, lugs, and tabs necessary to assemble components and to attach to existing work. Drill and tap for required fasteners. Use concealed fasteners where possible; use exposed fasteners that match plaque finish.
4. Castings: Fabricate castings free of warp, cracks, blowholes, pits, scale, sand holes, and other defects that impair appearance or strength. Grind, wire brush, sandblast, and buff castings to remove seams, gate marks, casting flash, and other casting marks before finishing.
B. Brackets: Remove loose debris from substrate surface and install bracket supports in position, so that plaque is correctly located and aligned.
4. Adhesive: Clean bond-breaking materials from substrate surface and remove loose debris. Apply linear beads or spots of adhesive symmetrically to back of plaque and of suitable quantity to support weight of plaque after cure without slippage. Keep adhesive away from edges to prevent adhesive extrusion as plaque is applied and to prevent visibility of cured adhesive at plaque edges. Place plaque in position, and push to engage adhesive. Temporarily support plaque in position until adhesive fully sets.

PART 2 - EXECUTION

2.1 INSTALLATION

- A. General: Install plaques using mounting methods indicated and according to manufacturer's written instructions.
1. Install plaques level, plumb, true to line, and at locations and heights indicated, with plaque surfaces free of distortion and other defects in appearance.
2. Install plaques so they do not protrude or obstruct according to the accessibility standard.
3. Before installation, verify exact mounting location with Graphic Designer and that plaque surfaces are clean and free of materials or debris that would impair installation.
B. Mounting Methods:
1. Concealed Studs: Using a template, drill holes in substrate aligning with studs on back of plaque. Remove loose debris from hole and substrate surface.
a. Masonry Substrates: Fill holes with adhesive. Leave recess space in hole for displaced adhesive. Place plaque in position and push until flush to surface, embedding studs in holes. Temporarily support plaque in position until adhesive fully sets.
b. Thin or Hollow Surfaces: Place plaque in position and flush to surface, install washers and nuts on studs projecting through opposite side of surface, and tighten.
2. Through Fasteners: Drill holes in substrate using predrilled holes in plaque as template. Countersink holes in plaque if required. Place plaque in position and flush to surface. Install through fasteners and tighten.
3. Brackets: Remove loose debris from substrate surface and install bracket supports in position, so that plaque is correctly located and aligned.
4. Adhesive: Clean bond-breaking materials from substrate surface and remove loose debris. Apply linear beads or spots of adhesive symmetrically to back of plaque and of suitable quantity to support weight of plaque after cure without slippage. Keep adhesive away from edges to prevent adhesive extrusion as plaque is applied and to prevent visibility of cured adhesive at plaque edges. Place plaque in position, and push to engage adhesive. Temporarily support plaque in position until adhesive fully sets.

END OF SECTION 101416

SECTION 101416 - PLAQUES

PART 1 - GENERAL

- 1.1 SUMMARY
A. Section includes metal plaques.

1.2 ACTION SUBMITTALS

- A. Product Data: For each type of product.
Dedication Plaque
B. Shop Drawings: For plaques.
1. Include fabrication and installation details and attachments to other work.
2. Show plaque mounting heights, locations of supplementary supports to be provided by other installers, and accessories.
3. Show message list, typestyles, graphic elements and layout for each plaque at least half scale.
C. Issue samples to Graphic Designer for approval prior to fabrication for each exposed product and for each color and texture specified.

1.3 INFORMATIONAL SUBMITTALS

- A. Sample warranty.

1.4 CLOSEOUT SUBMITTALS

- A. Maintenance data.

1.5 WARRANTY

- A. Special Warranty: Manufacturer agrees to repair or replace components of plaques that fail in materials or workmanship within specified warranty period.
1. Warranty Period: Five year from date of Substantial Completion.

PART 1 - PRODUCTS

1.1 PLAQUES

- A. Cast Plaque: Cast-metal plaque with background texture, border, and characters having uniform faces, sharp corners, and precisely formed lines and profiles; and as follows:
1. Bases-of-Design Product: Subject to compliance with requirements, provide a final product as equal to or better than products from the following manufacturers:
A.R.K. Ramos
2. Plaque Material: Cast bronze
3. Plaque Thickness: 50", beveled edge
4. Finishes:
a. Medium bronze
b. Overcoat: Manufacturers standard clear coating
5. Background Texture: Pebble
6. Internally Cast Border Style: Square single line

1.2 MATERIALS

- A. Bronze Plate: ASTM B36/B36M, [alloy recommended by manufacturer and finisher for finish indicated] [lead-free alloy recommended by manufacturer and finisher for finish indicated] [ALLOY UNS No. C22000 (commercial bronze)] <Insert requirement>.
B. Brackets: Fabricate brackets, fittings, and hardware for bracket-mounted signs to suit sign construction and mounting conditions indicated. Modify manufacturer's standard brackets as required.
1. Aluminum Brackets: Factory finish brackets with baked-enamel or powder-coat finish to match substrate.

PART 2 - EXECUTION

2.1 INSTALLATION

- A. General: Install signs using mounting methods indicated and according to manufacturer's written instructions.
1. Install signs level, plumb, true to line, and at locations and heights indicated, with sign surfaces free of distortion and other defects in appearance.
2. Before installation, verify exact installation placement with Graphic Designer and that sign surfaces are clean and free of materials or debris that would impair installation.
3. Corrosion Protection: Coat concealed surfaces of exterior aluminum in contact with grout, concrete, masonry, wood, or dissimilar metals, with a heavy coat of bituminous paint.
B. Mounting Methods:
1. Concealed Studs: Using a template, drill holes in substrate aligning with studs on back of plaque. Remove loose debris from hole and substrate surface.
a. Masonry Substrates: Fill holes with adhesive. Leave recess space in hole for displaced adhesive. Place plaque in position and push until flush to surface, embedding studs in holes. Temporarily support plaque in position until adhesive fully sets.
b. Thin or Hollow Surfaces: Place plaque in position and flush to surface, install washers and nuts on studs projecting through opposite side of surface, and tighten.
2. Projecting Studs: Using a template, drill holes in substrate aligning with studs on back of sign. Remove loose debris from hole and substrate surface.
a. Masonry Substrates: Fill holes with adhesive. Leave recess space in hole for displaced adhesive. Place spacers on studs, place sign in position, and push until spacers are pinched between sign and substrate, embedding the stud ends in holes. Temporarily support sign in position until adhesive fully sets.
b. Thin or Hollow Surfaces: Place spacers on studs, place sign in position with spacers pinched between sign and substrate, and install washers and nuts on stud ends projecting through opposite side of surface, and tighten.
3. Through Fasteners: Drill holes in substrate using predrilled holes in sign as template. Countersink holes in sign if required. Place sign in position and flush to surface. Install through fasteners and tighten.
4. Back Bar and Brackets: Remove loose debris from substrate surface and install backbar or bracket supports in position, so that signage is correctly located and aligned.
5. Adhesive: Clean bond-breaking materials from substrate surface and remove loose debris. Apply linear beads or spots of adhesive symmetrically to back of sign and of suitable quantity to support weight of sign after cure without slippage. Keep adhesive away from edges to prevent adhesive extrusion as sign is applied and to prevent visibility of cured adhesive at sign edges. Place sign in position, and push to engage adhesive. Temporarily support sign in position until adhesive fully sets.

1.2 FABRICATION

- A. General: Provide manufacturer's standard plaques according to requirements indicated.
1. Provide welds and brazes behind finished surfaces without distorting or discoloring exposed side. Clean exposed welded and brazed connections of flux, and dress exposed and contact surfaces.
2. Conceal connections.
3. Provide rabbets, lugs, and tabs necessary to assemble components and to attach to existing work. Drill and tap for required fasteners. Use concealed fasteners where possible; use exposed fasteners that match plaque finish.
4. Castings: Fabricate castings free of warp, cracks, blowholes, pits, scale, sand holes, and other defects that impair appearance or strength. Grind, wire brush, sandblast, and buff castings to remove seams, gate marks, casting flash, and other casting marks before finishing.
B. Brackets: Remove loose debris from substrate surface and install bracket supports in position, so that plaque is correctly located and aligned.
4. Adhesive: Clean bond-breaking materials from substrate surface and remove loose debris. Apply linear beads or spots of adhesive symmetrically to back of plaque and of suitable quantity to support weight of plaque after cure without slippage. Keep adhesive away from edges to prevent adhesive extrusion as plaque is applied and to prevent visibility of cured adhesive at plaque edges. Place plaque in position, and push to engage adhesive. Temporarily support plaque in position until adhesive fully sets.

PART 2 - EXECUTION

2.1 INSTALLATION

- A. General: Install plaques using mounting methods indicated and according to manufacturer's written instructions.
1. Install plaques level, plumb, true to line, and at locations and heights indicated, with plaque surfaces free of distortion and other defects in appearance.
2. Install plaques so they do not protrude or obstruct according to the accessibility standard.
3. Before installation, verify exact mounting location with Graphic Designer and that plaque surfaces are clean and free of materials or debris that would impair installation.
B. Mounting Methods:
1. Concealed Studs: Using a template, drill holes in substrate aligning with studs on back of plaque. Remove loose debris from hole and substrate surface.
a. Masonry Substrates: Fill holes with adhesive. Leave recess space in hole for displaced adhesive. Place plaque in position and push until flush to surface, embedding studs in holes. Temporarily support plaque in position until adhesive fully sets.
b. Thin or Hollow Surfaces: Place plaque in position and flush to surface, install washers and nuts on studs projecting through opposite side of surface, and tighten.
2. Through Fasteners: Drill holes in substrate using predrilled holes in plaque as template. Countersink holes in plaque if required. Place plaque in position and flush to surface. Install through fasteners and tighten.
3. Brackets: Remove loose debris from substrate surface and install bracket supports in position, so that plaque is correctly located and aligned.
4. Adhesive: Clean bond-breaking materials from substrate surface and remove loose debris. Apply linear beads or spots of adhesive symmetrically to back of plaque and of suitable quantity to support weight of plaque after cure without slippage. Keep adhesive away from edges to prevent adhesive extrusion as plaque is applied and to prevent visibility of cured adhesive at plaque edges. Place plaque in position, and push to engage adhesive. Temporarily support plaque in position until adhesive fully sets.

END OF SECTION 101416



DAG ARCHITECTS
1223 Airport Road, Destin, FL 32541
850.837.8152
www.DAGarchitects.com

PHASE 3 - 100% CONSTRUCTION DOCUMENTS

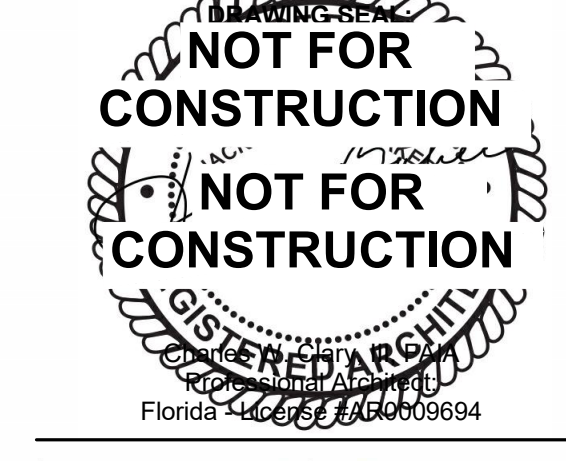

JACKSON COUNTY SCHOOL DISTRICT
GRAND RIDGE PRE-K-8
PHASE 3
6925 FLORIDA ST
GRAND RIDGE, FL 32442

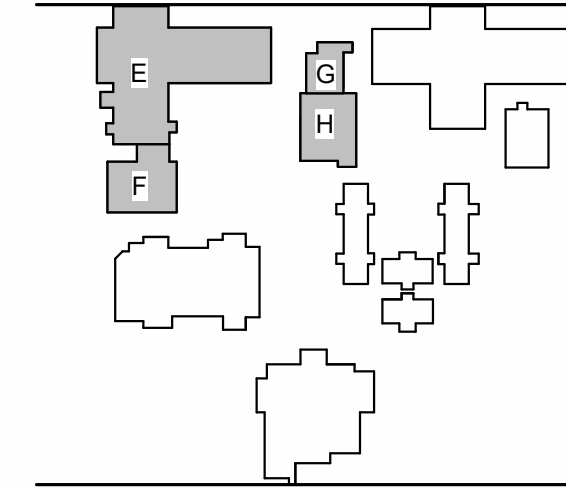

REVISIONS: KEY PLAN

Table with 3 columns: No., Description, Date. Contains multiple empty rows for revisions.

SIGNAGE - GEN. NOTES AND SPECS

PROJECT NUMBER 22087
DATED July 3, 2024

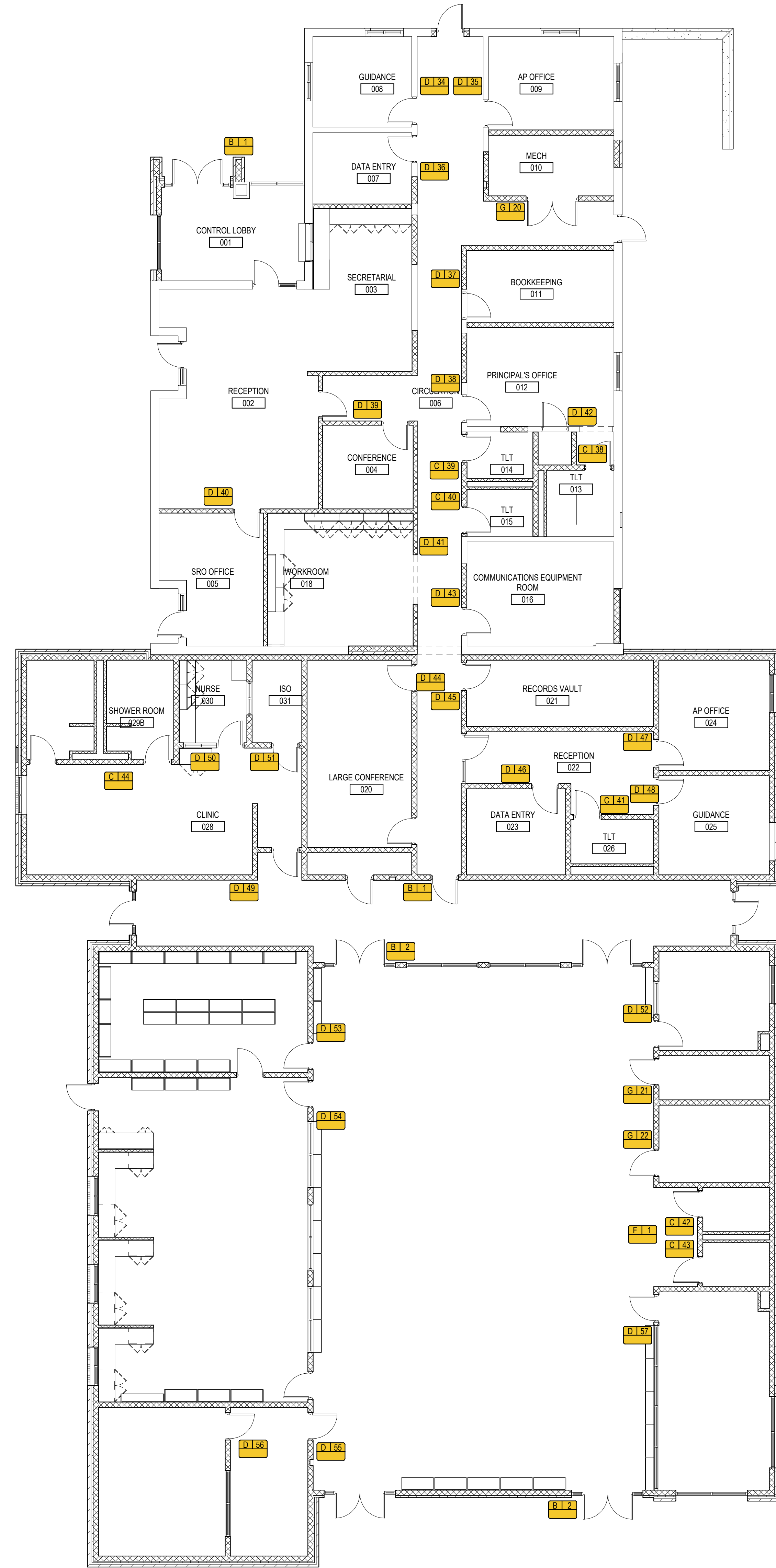

1 SIGN LOCATION PLAN - ADMIN / MEDIA CENTER
1/8" = 1'-0"

SIGN LEGEND

- SIGN TYPE IDENTIFICATION
- SIGN NUMBER
- ADDITIONAL INFORMATION IF REQUIRED
- CLASSROOM IDENTIFICATION SIGN
- PRIMARY ROOM IDENTIFICATION SIGN
- RESTROOM IDENTIFICATION SIGN
- SECONDARY ROOM IDENTIFICATION SIGN
- FEATURE GRAPHICS
- CODE REQUIRED
- SERVICE ROOM IDENTIFICATION SIGN



DAG Architects AR0009694
1223 Airport Road Destin, FL 32541
850.837.8152
www.DAGarchitects.com

100%
CONSTRUCTION
DOCUMENTS



JACKSON COUNTY SCHOOL DISTRICT
GRAND RIDGE PRE-K-8
PHASE 3
6925 Florida St
Grand Ridge, FL 32442



REVISIONS:

| No. | Description | Date |
|-----|-------------|------|
| | | |
| | | |
| | | |
| | | |
| | | |
| | | |
| | | |
| | | |
| | | |
| | | |

SIGN LOCATION PLAN - ADMIN / MEDIA CENTER

PROJECT NUMBER **22087**
DATED July 3, 2024

AS200.3



A1 SIGN LOCATION PLAN - MS ADDITION
1/8" = 1'-0"

SIGN LEGEND

- SIGN TYPE IDENTIFICATION
- SIGN NUMBER
- ADDITIONAL INFORMATION IF REQUIRED
- CLASSROOM IDENTIFICATION SIGN
- PRIMARY ROOM IDENTIFICATION SIGN
- RESTROOM IDENTIFICATION SIGN
- SECONDARY ROOM IDENTIFICATION SIGN
- FEATURE GRAPHICS
- CODE REQUIRED
- SERVICE ROOM IDENTIFICATION SIGN



DAG Architects AR0009694
1223 Airport Road Destin, FL 32541
850.837.8152
www.DAGarchitects.com

**PHASE 3 - 100%
CONSTRUCTION
DOCUMENTS**



JACKSON COUNTY SCHOOL DISTRICT
GRAND RIDGE PRE-K-8
PHASE 3
6925 FLORIDA ST
GRAND RIDGE, FL 32442

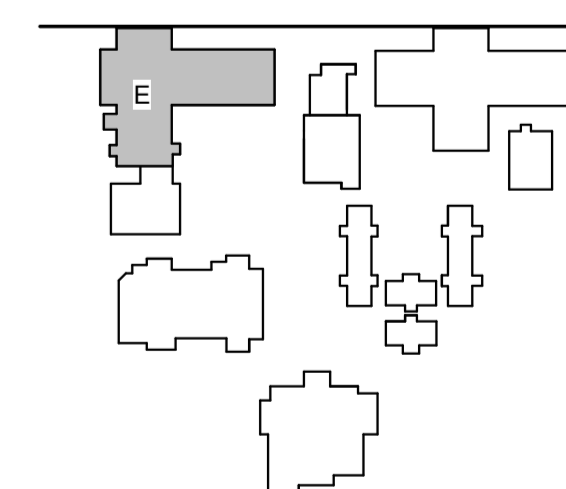

REVISIONS:

| No. | Description | Date |
|-----|-------------|------|
| | | |
| | | |
| | | |
| | | |
| | | |
| | | |
| | | |
| | | |
| | | |
| | | |

**SIGN LOCATION
PLAN - MS
ADDITION**

PROJECT NUMBER **22087**
DATED July 3, 2024

AS-200.4A

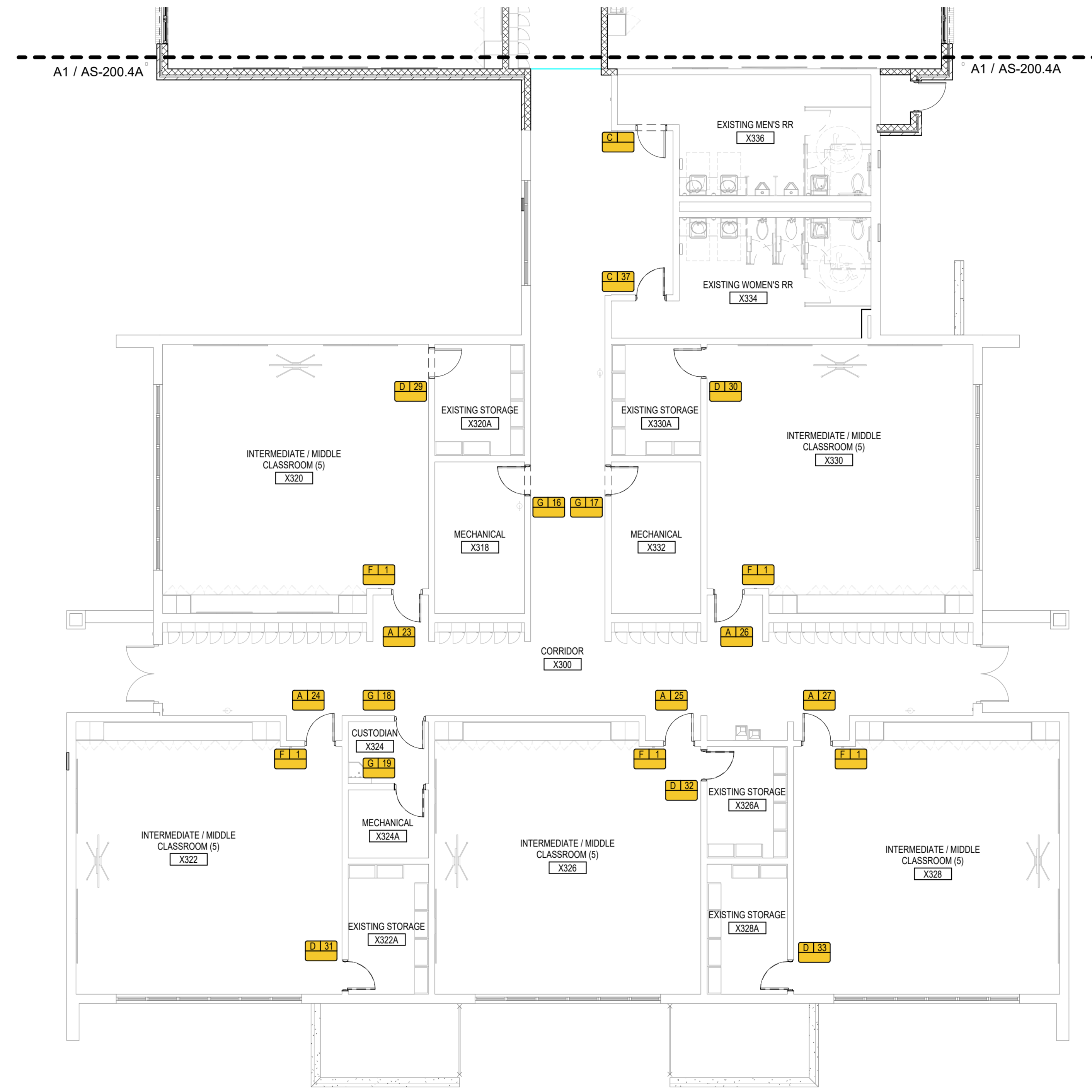

1 SIGN LOCATION PLAN - MS RENO
1/8" = 1'-0"

SIGN LEGEND

- SIGN TYPE IDENTIFICATION
SIGN NUMBER
ADDITIONAL INFORMATION IF REQUIRED
- CLASSROOM IDENTIFICATION SIGN
- PRIMARY ROOM IDENTIFICATION SIGN
- RESTROOM IDENTIFICATION SIGN
- SECONDARY ROOM IDENTIFICATION SIGN
- FEATURE GRAPHICS
- CODE REQUIRED
- SERVICE ROOM IDENTIFICATION



DAG Architects AR0009694
1223 Airport Road Destin, FL 32541
850.837.8152
www.DAGarchitects.com

**PHASE 3 - 100%
CONSTRUCTION
DOCUMENTS**



JACKSON COUNTY SCHOOL DISTRICT
GRAND RIDGE PRE-K-8
PHASE 3
6925 FLORIDA ST
GRAND RIDGE, FL 32442

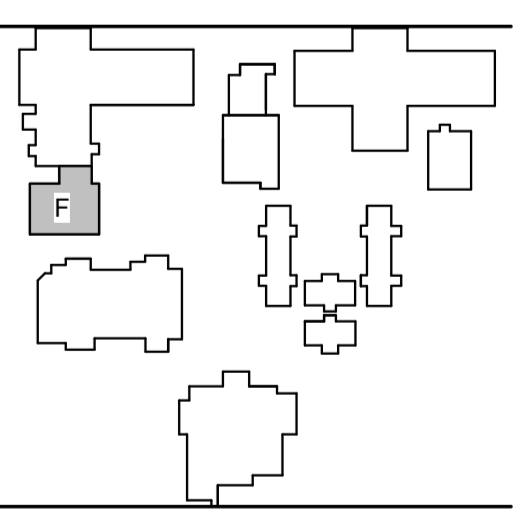

REVISIONS:

| No. | Description | Date |
|-----|-------------|------|
| | | |
| | | |
| | | |
| | | |
| | | |
| | | |
| | | |
| | | |
| | | |
| | | |

**SIGN LOCATION
PLAN - MS RENO**

PROJECT NUMBER **22087**
DATED July 3, 2024

AS-200.4B

