

**1 OVERALL GROUND FLOOR UNDERSLAB SANITARY PLAN**  
SCALE: 1/8" = 1'-0"

**GENERAL NOTES**

- SEE ENLARGED PLUMBING PLANS & PLUMBING FIXTURE SCHEDULE FOR CONNECTION SIZES NOT SHOWN ON PLAN TO INDIVIDUAL FIXTURES.

**PLAN NOTES**

- ROUTE 1" CW BELOW GRADE (36" BELOW GRADE) TO YH-1. VERIFY EXACT FINAL LOCATION WITH OWNER.
- ROUTE 1/2" CA BELOW GRADE (24" BELOW GRADE) TO HOSE STATION ABOVE GRADE. VERIFY EXACT REQUIREMENTS AND FINAL LOCATION WITH OWNER.
- PROVIDE 1/2" CW STUB @ +24" A.F.F. WITH QUICK CONNECT VALVE. COORDINATE EXACT LOCATION WITH NEW EQUIPMENT LOCATION. ALSO PROVIDE WITH ASSE 1022 BACKFLOW PREVENTOR.
- INSTALL PIPING IN THIS AREA IN JOIST SPACE TO AVOID BRIDGE CRANE. REFER TO ARCHITECTURAL PANS FOR MORE INFORMATION.

**CONN + ARCHITECTS**  
1960-C Buford Boulevard | Tallahassee, Florida 32308 | 850-978-9794  
www.ConnArchitects.com | Lic. No. AA-C001662

DATE	07-21-2024
DRAWN BY	lvm
REVISED	
JOB NO.	22-164
DATE	07/21/2024
SHEET NUMBER	P1.0

CONNECTIONS TO EXISTING SANITARY SYSTEMS SHALL BE VERIFIED BY VISUAL INSPECTION AND/OR VIDEO. ANY DISCREPANCIES SHALL BE REPORTED IMMEDIATELY TO THE ARCHITECT. THE ARCHITECT SHALL BE RESPONSIBLE FOR VERIFYING THE LOCATION AND DEPTH OF ALL EXISTING SANITARY PIPING. ANY CHANGES TO THE SANITARY SYSTEM SHALL BE NOTED IN THE PLUMBING PLAN. THE ARCHITECT SHALL BE RESPONSIBLE FOR VERIFYING THE LOCATION AND DEPTH OF ALL EXISTING SANITARY PIPING. ANY CHANGES TO THE SANITARY SYSTEM SHALL BE NOTED IN THE PLUMBING PLAN.

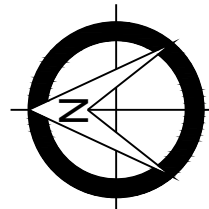
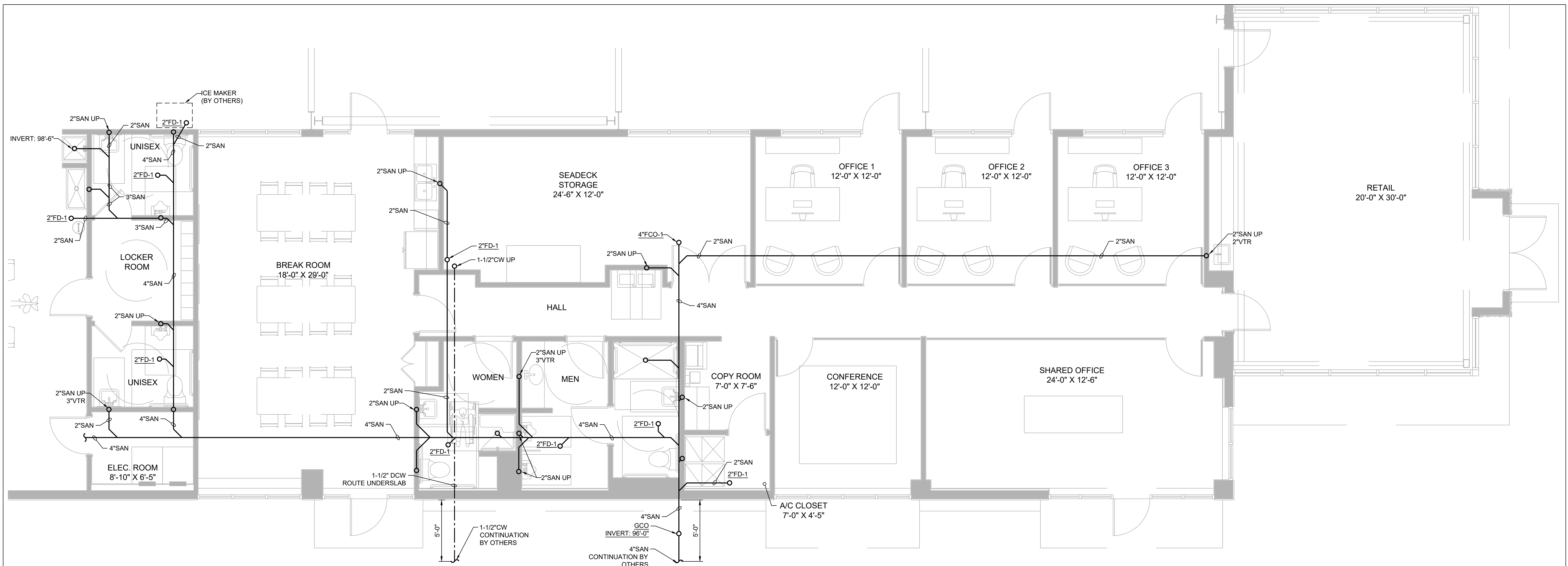

**1 ENLARGED UNDERSLAB SANITARY PLAN**  
 P2.0 SCALE: 1/4" = 1'-0"

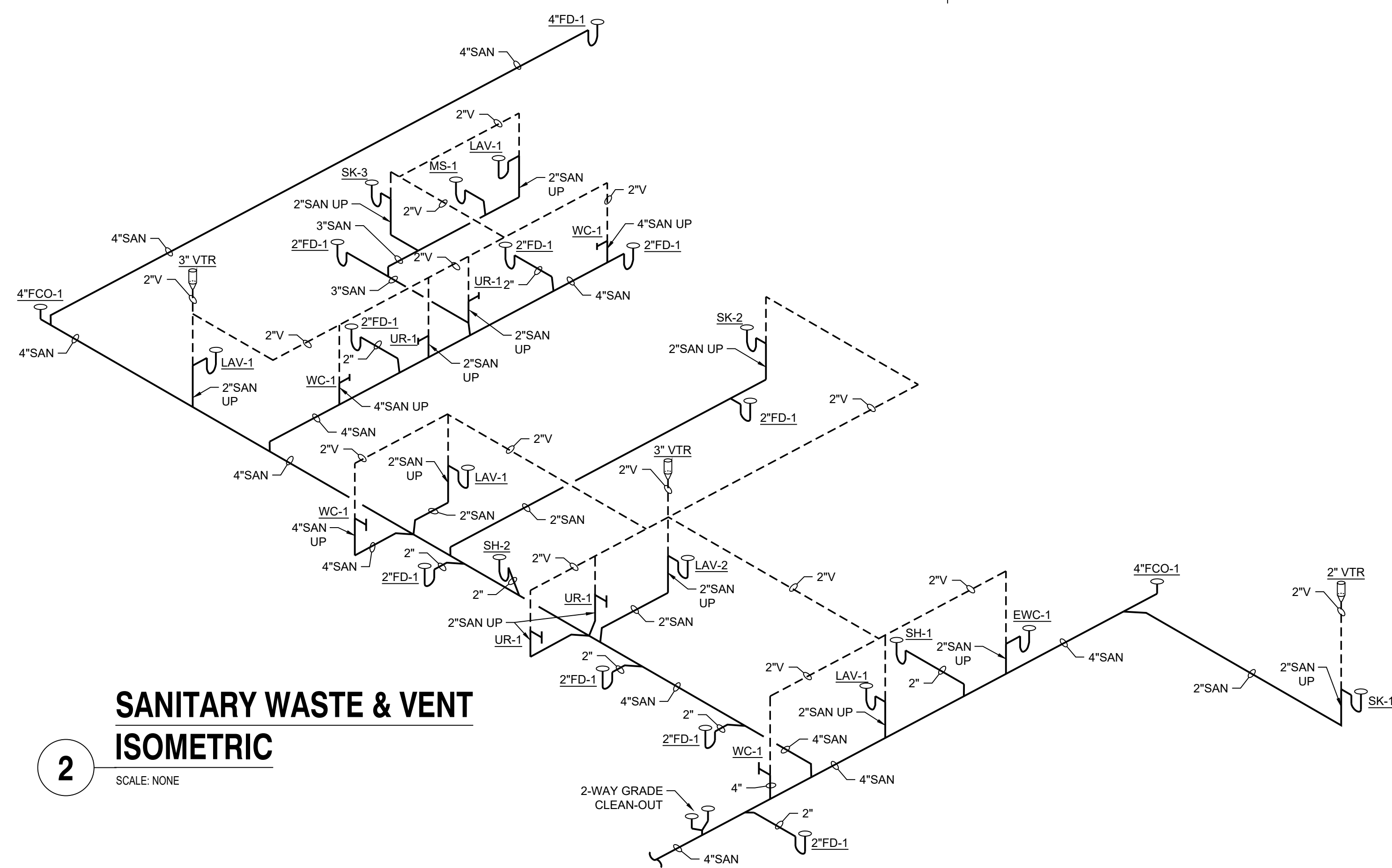

**2**

**SANITARY WASTE & VENT ISOMETRIC**  
 SCALE: NONE

**GENERAL NOTES**

- SEE ENLARGED PLUMBING PLANS & PLUMBING FIXTURE SCHEDULE FOR CONNECTION SIZES NOT SHOWN ON PLAN TO INDIVIDUAL FIXTURES.

**PLAN NOTES**

- ROUTE 1/2" CW BELOW GRADE (36" BELOW GRADE) TO YH-1. VERIFY EXACT FINAL LOCATION WITH OWNER.
- ROUTE 1/2" CA BELOW GRADE (24" BELOW GRADE) TO HOSE STATION ABOVE GRADE. VERIFY EXACT REQUIREMENTS AND FINAL LOCATION WITH OWNER.
- PROVIDE 1/2" CW STUB @ +24" A.F.F. WITH QUICK CONNECT VALVE. COORDINATE EXACT LOCATION WITH NEW EQUIPMENT LOCATION. ALSO PROVIDE WITH ASSE 1022 BACKFLOW PREVENTOR.
- INSTALL PIPING IN THIS AREA IN JOIST SPACE TO AVOID BRIDGE CRANE. REFER TO ARCHITECTURAL PANS FOR MORE INFORMATION.

METAL FABRICATIONS NEW FACILITY  
 4323 AVIATION AVENUE, TALLAHASSEE, FL 32310

ENLARGED UNDERSLAB SANITARY PLAN

**CONN + ARCHITECTS**  
 1960-C Buford Boulevard Tallahassee, Florida 32308 | 850-878-8784  
 www.ConnArchitects.com | Lic. No. AA-C001662

DATE	07-21-2024
DRAWN BY	lvm
REVISIONS	
JOB NO.	22-164
DATE	07/21/2024
SHEET NUMBER	P2.0
	REVIEW NOT FOR CONSTRUCTION

CONN + ARCHITECTS, INC. IS AN EQUAL OPPORTUNITY AFFIRMATIVE ACTION EMPLOYER. WE DO NOT DISCRIMINATE ON THE BASIS OF RACE, GENDER, RELIGION, NATIONAL ORIGIN, ANCESTRY, AGE, SEX, OR DISABILITY. ANY MEANS OF REPRODUCTION OF THESE DOCUMENTS WITHOUT THE WRITTEN PERMISSION OF CONN + ARCHITECTS, INC. IS PROHIBITED.

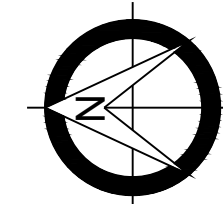
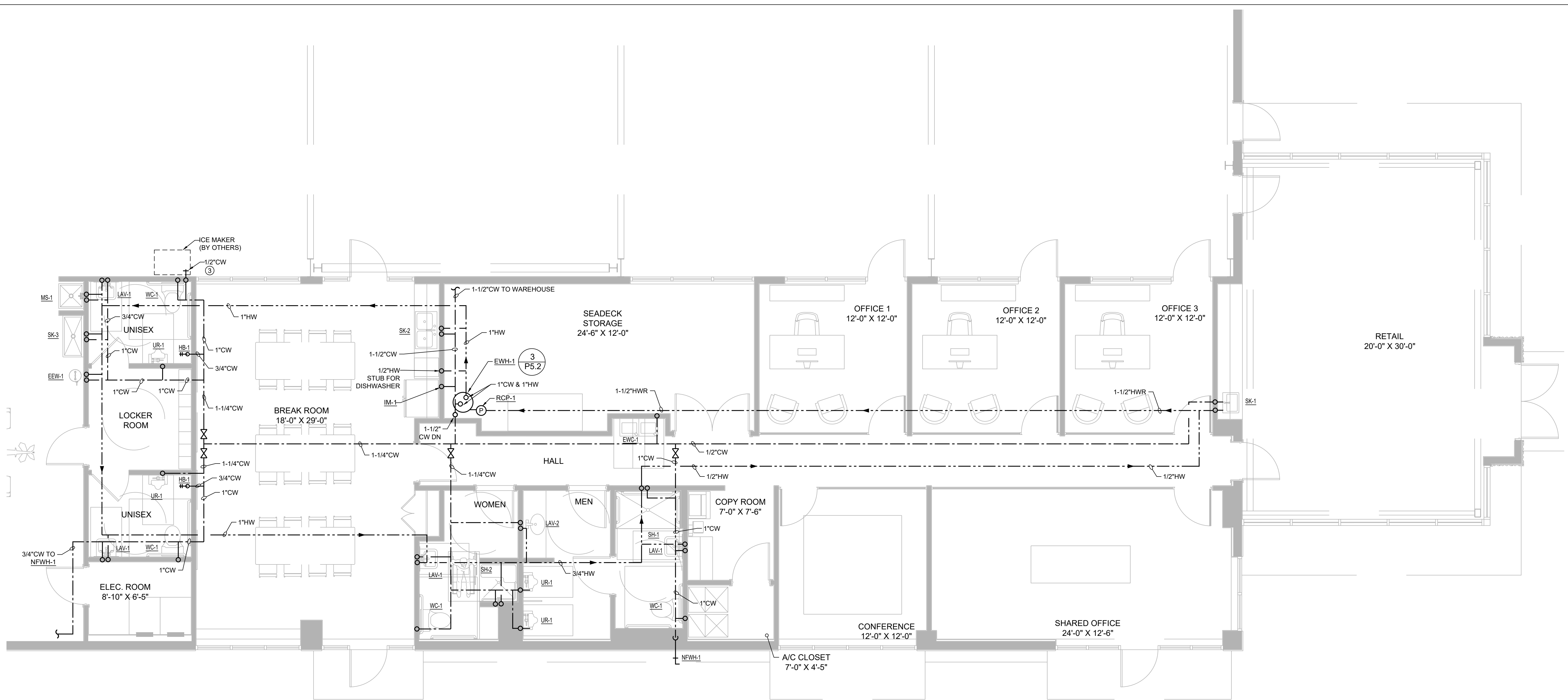

**1** ENLARGED PLUMBING PLAN  
 P2.1 SCALE: 1/4" = 1'-0"

**GENERAL NOTES**

- SEE ENLARGED PLUMBING PLANS & PLUMBING FIXTURE SCHEDULE FOR CONNECTION SIZES NOT SHOWN ON PLAN TO INDIVIDUAL FIXTURES.

**PLAN NOTES**

- ROUTE 1" CW BELOW GRADE (36" BELOW GRADE) TO YH-1. VERIFY EXACT FINAL LOCATION WITH OWNER.
- ROUTE 1/2" CW BELOW GRADE (24" BELOW GRADE) TO HOSE STATION ABOVE GRADE. VERIFY EXACT REQUIREMENTS AND FINAL LOCATION WITH OWNER.
- PROVIDE 1/2" CW STUB @ +24" A.F.F. WITH QUICK CONNECT VALVE. COORDINATE EXACT LOCATION WITH NEW EQUIPMENT LOCATION. ALSO PROVIDE WITH ASSE 1022 BACKFLOW PREVENTOR.
- INSTALL PIPING IN THIS AREA IN JOIST SPACE TO AVOID BRIDGE CRANE. REFER TO ARCHITECTURAL PANS FOR MORE INFORMATION.

METAL FABRICATIONS NEW FACILITY  
 4323 AVIATION AVENUE, TALLAHASSEE, FL 32310

ENLARGED PLUMBING PLAN

**CONN + ARCHITECTS**  
 1960-C Buford Boulevard Tallahassee, Florida 32308 | 850-378-9794  
 www.ConnArchitects.com | Lic. No. AA-C001662

DATE	07-21-2024
DRAWN BY	lvm
REVISED	
JOB NO.	22-164
DATE	07/21/2024
SHEET NUMBER	P2.1

**07/21/2024  
 REVIEW NOT  
 FOR  
 CONSTRUCTION**

CONNECTIONS TO EXISTING PLUMBING SHALL BE VERIFIED BY THE CONTRACTOR. THE CONTRACTOR SHALL BE RESPONSIBLE FOR OBTAINING ALL NECESSARY PERMITS AND APPROVALS. ANY CHANGES TO THIS PLAN SHALL BE APPROVED BY THE ARCHITECT. THE CONTRACTOR SHALL BE RESPONSIBLE FOR OBTAINING ALL NECESSARY PERMITS AND APPROVALS. ANY CHANGES TO THIS PLAN SHALL BE APPROVED BY THE ARCHITECT.

# PLUMBING SPECIFICATIONS

ALL WORK SHALL CONFORM TO STATE AND LOCAL PLUMBING AND BACKFLOW PREVENTION CODES, AND THE REQUIREMENTS OF THE LOCAL WATER UTILITY.

CONNECT PLUMBING FIXTURES TO PIPING INDICATED PER THE PLUMBING FIXTURE CONNECTION SCHEDULE, ISOMETRICS AND PLAN NOTES. (SOME PIPING NOT SHOWN FOR CLARITY ON PLAN VIEWS)

COORDINATE MECHANICAL PENETRATIONS OF/WITH OTHER WORK TO AVOID INTERFERENCES. SEAL PENETRATIONS AS NOTED AND/OR SPECIFIED MAINTAINING THE FIRE RATING OF OTHER WORK WHERE APPLICABLE. FLASH ALL ROOF PENETRATIONS WITH DECKTITE FLASHING

REFER TO ARCHITECTURAL PLANS FOR WALL TYPES IN WHICH PLUMBING IS TO BE INSTALLED. COORDINATE PLUMBING INSTALLATION WITH OTHER WORK.

PRIOR TO PROCUREMENT CONTRACTOR SHALL SUBMIT TO ARCHITECT FULL SUBMITTALS FOR ALL ENERGY CONSUMING OR PRODUCING ITEMS AND FOR ALL PLUMBING FIXTURES. SUBMITTALS SHALL BE DELINEATED WITH TAGS ON PRINTS, CONTRACTORS NAME, AND PROJECT NAME. CLEARLY INDICATE ALL MODEL NUMBERS AND ALL ACCESSORIES AND OPTIONS BEING PROVIDED. ENGINEER RESERVES THE RIGHT TO REJECT AND SUBSTITUTE ITEM.

PLUMBING WORK SHALL BE COMPLETE IN EVERY DETAIL AND ALL MISCELLANEOUS ITEMS OF MATERIAL AND LABOR NECESSARY TO COMPLETE THE WORK DESCRIBED, SHOWN OR REASONABLY IMPLIED ON DRAWINGS OR SPECIFICATIONS SHALL BE INCLUDED IN THIS CONTRACT. CONTRACTOR SHALL MAKE MINOR ADJUSTMENTS TO THE WORK WHERE REQUIRED, WHEN SUCH ADJUSTMENTS ARE NECESSARY FOR PROPER OPERATION AND WITHIN THE INTENT OF THE CONTRACT. CONTRACTOR SHALL GUARANTEE ALL LABOR AND MATERIALS ENTERING INTO CONTRACT FOR A PERIOD OF ONE (1) YEAR FROM DATE OF ACCEPTANCE.

ALL WORK SHALL BE IN COMPLIANCE WITH 2023 FLORIDA BUILDING CODE-PLUMBING CODE, ENERGY CONSERVATION CODE, FUEL GAS CODE AND ALL PERTINENT STATE, COUNTY, CITY CODES AND ORDINANCES WITH LOCAL AMENDMENTS.

PLUMBING CONTRACTOR SHALL VISIT THE SITE AND VIEW ALL EXISTING CONDITIONS BEFORE SUBMITTING A PROPOSAL FOR THE WORK AS DESCRIBED AND SHOWN. NO EXTRAS WILL BE ENTERTAINED FOR FAILURE TO MAKE THIS VISIT.

PLUMBING CONTRACTOR SHALL ACCEPT SOLE AND COMPLETE RESPONSIBILITY FOR CONDITIONS OF THE JOB SITE, INCLUDING SAFETY OF ALL PERSONS AND PROPERTY DURING PERFORMANCE OF THE WORK.

ALL EXPOSED SUPPLY PIPES AND METAL TRIM IN CONNECTION WITH THE FIXTURES SHALL BE CHROME PLATED RED BRASS OR BRONZE. PROVIDE CHROME PLATED STOP VALVES IN ALL SUPPLIES TO ALL FIXTURES. CAULK ALL FIXTURES WITH WATERPROOF SILICONE CAULK. TRAPS SHALL HAVE CLEANOUT PLUGS. INSTALL ONE PIECE CHROME ESCUTCHEON PLATE WITH SET SCREW AT WALL PENETRATIONS.

PROVIDE BELLOWS TYPE WATER HAMMER ARRESTERS, STAINLESS STEEL CASING AND BELLOWS, 250 PSI, INSTALL PER PDI STANDARD WH201.

INSTALL WATER HEATERS IN ACCORDANCE WITH NFPA-70 AND THE NATIONAL ELECTRICAL CODE. PROVIDE BRASS DRAIN VALVE, 3/4" RELIEF VALVE AND COLD WATER DIP TUBE. INSTALL HEATERS PER MANUFACTURERS INSTALLATION INSTRUCTIONS. PROVIDE SHUT-OFF VALVES FOR SERVICE WORK. THERMOSTATS OR MIXING VALVES PROVIDING WATER TO FAUCETS ACCESSIBLE TO OCCUPANTS SHALL BE LIMITED TO ENSURE WATER IS DELIVERED AT 100 DEG. F. OR LESS.

FIXTURES DESIGNATED FOR HANDICAP ACCESSIBILITY SHALL COMPLY WITH ANSI A 117.1 LATEST EDITION, INCLUDING ADOPTED INDIANA AMENDMENTS.

WASTE AND VENT PIPING MAINS SHALL BE PITCHED AT 1/8" PER FOOT. LATERAL BRANCHES SHALL BE PITCHED AT 1/4" PER FOOT TOWARD THE SANITARY SEWER LINE. THEY SHALL BE INSTALLED AND TESTED IN ACCORDANCE WITH 2012 INDIANA PLUMBING CODE AND TESTED PER LOCAL INSPECTOR REQUIREMENTS.

FURNISH AND INSTALL ACCESS PANELS FOR ALL CONCEALED EQUIPMENT, PIPING VALVES, CLEANOUTS, ETC. ACCESS PANELS SHALL BE OF SUFFICIENT SIZE TO PROVIDE ADEQUATE WORKING CLEARANCE AND ACCESS.

ALL PIPING INSULATION MATERIALS SHALL HAVE A FLAME SPREAD RATING OF 25 OR LESS (ON THE FLAME SPREAD TEST SCALE) (OR AS DEFINED BY NFPA 255 STANDARD METHOD OF TESTING OF SURFACE BURNING CHARACTERISTICS OF BUILDING MATERIALS, LOCAL CODES AND LOCAL AUTHORITIES HAVING JURISDICTION).

DIELECTRIC UNIONS SHALL BE USED TO CONNECT DISSIMILAR METALS OR METAL PIPING SHALL HAVE METAL CONNECTIONS ON EACH END THREADED TO MATCH THE ADJACENT PIPING. METAL COMPONENTS SHALL BE SEPARATED BY A NYLON INSULATOR TO PREVENT CURRENT FLOW BETWEEN DISSIMILAR METALS. UNIONS SHALL BE SUITABLE FOR THE SYSTEM OPERATING PRESSURES AND TEMPERATURE WELD TYPE: ASTM A234.

VERIFY LOCATION, DEPTH AND SIZE OF EXISTING SANITARY SEWER AT SITE. CONNECT AS REQUIRED.

ALL PIPING PENETRATIONS OF WALLS AND FLOORS SHALL BE SLEEVED, SEALED WATER TIGHT AND FIRE RATED WHERE REQUIRED. ALL PENETRATIONS OF EXTERIOR BUILDING WALLS OR FOUNDATIONS SHALL BE SLEEVED AND SEALED OR INSTALLED WITH MECHANICAL SEALS.

ANY EXTRA SERVICES WORK DEEMED NECESSARY BY THIS CONTRACTOR SHALL BE PRESENTED TO GENERAL CONTRACTOR IN THE FORM OF A WRITTEN REQUEST FOR CHANGE ORDER. THE REQUEST SHALL CLEARLY STATE SCOPE OF WORK AND DETAIL ANY ASSOCIATED COSTS OVER AN ABOVE ORIGINAL CONTRACT AMOUNT. NO CHANGE ORDER WORK SHALL BE PERFORMED WITHOUT PRIOR WRITTEN APPROVAL BY ENGINEER OF RECORD.

NO PLUMBING PIPING SHALL PASS DIRECTLY OVER ELECTRICAL PANELS OR DISTRIBUTION CABINETS. PRIOR TO ROUGH IN COORDINATE WITH E.C.

PLUMBING CONTRACTOR SHALL INSTALL A COMPLETE SYSTEM OF DRAIN, WASTE AND VENT PIPING, HOT AND COLD WATER PIPING AND FIXTURES SHALL BE CONNECTED PROPERLY TO WATER, DRAIN AND VENT SYSTEMS.



# PLUMBING FIXTURE & PIPE CONNECTION SCHEDULE

TAG	DESCRIPTION	BASIS OF DESIGN		CONNECTIONS				NOTES
		MANUFACTURER	CATALOG NUMBER	WASTE INCHES	VENT INCHES	CW INCHES	HW INCHES	
WC-1	ADA WALL MOUNT FLUSH VALVE	ZURN	Z5615 ECOVANTAGE	4	2	1	-	
UR-1	ADA WALL HUNG FLUSH VALVE	TOTO	UT105U	2	1.5	0.75	-	
LAV-1	ADA WALL HUNG SINGLE HANDLE FAUCET	AMERICAN STANDARD	LUCERNE	1.5	1.5	0.5	0.5	DELTA 500-DST, 0.5 GPM, ADA PIPE WRAPS, ASSE 1070 MIXING VALVE LIKE WATTS LFUSG-B. INSTALL PER ANSI 117 STANDARDS. PROVIDE CARRIER
LAV-2	ADA COUNTERTOP, SINGLE HANDLE FAUCET	AMERICAN STANDARD	AQUALYN 0476.028	1.5	1.5	0.5	0.5	DELTA 500-DST, 0.5 GPM, ADA PIPE WRAPS, ASSE 1070 MIXING VALVE LIKE WATTS LFUSG-B. INSTALL PER ANSI 117 STANDARDS.
SK-1	SINGLE COMPARTMENT STAINLESS STEEL SINK	ELKAY	LRADQ252160	2	1.5	0.5	0.5	AMERICAN STANDARD 4175.300 COLONY SOFT 1 HANDLE HIGH ARC PULL DOWN KITCHEN FAUCET, 1.5 GPM. INCLUDE ASSE 1070 MIXING VALVE
SK-2	DOUBLE COMPARTMENT STAINLESS STEEL SINK	DAYTON	DSE23319	1.5	1.5	0.5	0.5	AMERICAN STANDARD 4175.300 COLONY SOFT 1 HANDLE HIGH ARC PULL DOWN KITCHEN FAUCET, 1.5 GPM. INCLUDE ASSE 1070 MIXING VALVE. INCLUDE BADGER 1 DISPOSAL COMMERCIAL GRADE.
SK-3	2-STATION WALL HUNG, TROUGH SINK, MANUAL FAUCET	ADVANCE TABCO	FC-WM-40-ADA	1.5	1.5	0.5	0.5	(2) MANUAL FAUCETS INCLUDED. INSTALL PER ANSI 117 STANDARDS, ADA PIPE WRAPS AND CARRIER.
SH-1	ADA ROLL IN SHOWER	FRAMED & TILED BY OTHERS	N/A	2	1.5	0.5	0.5	INCLUDE 36" GRAB BAR AND 123553R/123554L SEAT AND AMERICAN STANDARD SHOWER SYSTEM MODEL 1662.211 HAND HELD SHOWER (1.5 GPM). ALSO PROVIDE 2" NO-CAULK SHOWER DRAIN WITH SS SNAP-IN STRAINER AND COMPRESSION GASKET (67042) IPS (86058) MODEL #4822 BS
EWC-1	ADA, BI LEVEL ELECTRIC WATER COOLER WITH BOTTLE FILLER	ELKAY	LZSTL8WSLK	1.5	1.5	0.5	-	LIGHT GRAY, 8 GPH, 50°F WATER
MS-1	MOP SINK	FIAT	2424	3	1.5	0.5	0.5	24"x24"x10" MOLDED STONE, HOSE AND WALL BRACKET, AND SERVICE SINK FAUCET
FD-1	FLOOR DRAIN	JOSAM	3000-6A	2	-	-	-	BRONZE TOP
FD-2	FLOOR DRAIN	JOSAM	32100	4	-	-	-	CAST IRON TOP
FCO-1	FLOOR CLEANOUT	JOSAM	55000-1	4	-	-	-	NICKEL BRONZE
FCO-2	FLOOR CLEANOUT	JOSAM	55000	4	-	-	-	BRONZE TOP
TMV-1	THERMOSTATIC MIXING VALVE	WATTS	LFUSG-B	-	-	0.375	0.375	ASSE 1070 - NO EQUAL
RCP-1	HOT WATER RECIRCULATION PUMP	GRUNDFOS	UPS23-99BFC	-	-	-	0.75	CAST IRON, 1/6 HP, 115V
EEW-1	EMERGENCY EYE WASH - WALL MOUNTED	GUARDIAN	G1814P	-	-	0.5	0.5	3 GPM - EYE/WASH ASSE 1071 INSTALL WITH TMV-1, TEMPER WATER TO 70°F
YH-1	YARD HYDRANT AT DUMPSTER	WOODFORD	Y34	-	-	0.75	-	EXTERIOR NON-FREEZE INSTALL 36" AFG WITH 36" BURY
NFWH-1	WALL HYDRANT	SOIUX CHIEF	118-208	-	-	0.75	-	EXTERIOR NON-FREEZE INSTALL 18" AFG
HB-1	HOSE BIBB	WOODFORD	24	-	-	0.75	-	INSTALL 48" AFF U.N.O. INSTALL ASSE 1011 VACUUM BREAKER
IM-1	ICE MAKER BOX	OATEY	38574	-	-	0.5	-	POLYSTYRENE BOX WITH BRASS BALL VALVE

APPROVED ALTERNATES: KOHLER, GERBER, AMERICAN STANDARD, BRADLEY, RHEEM, CHRONOMITE, BRADFORD-WHITE, STATE, DIAMOND, LASCO, AQUAGLASS ZURN, SYMMONS, DELTA AND SLOAN.

# SCHEDULE OF BUILDING PIPING SYSTEMS

SYSTEM	CODES/STANDARDS *	MATERIALS **	INSULATION **
SOIL, WASTE, AND VENT PIPING	2023 FLORIDA BUILDING CODE- PLUMBING, ASSE B31.9 "BUILDING SERVICES PIPING"	8" AND SMALLER: ASTM D 2665 SCH 40, PVC DWV PIPE, PVC SOCKET-TYPE DRAIN, WASTE AND VENT PIPE PATTERN FITTINGS, SOLVENT-CEMENTED JOINTS	1/2" ASTM C 534, TYPE I FLEXIBLE ELASTOMERIC OR POLYOLEFIN FOR VENT PIPING WITHIN (6) LINEAL FEET OF ROOF OUTLET.
WATER DISTRIBUTION	2023 FLORIDA BUILDING CODE- PLUMBING, ASSE B31.9 "BUILDING SERVICES PIPING"	3" AND SMALLER: ASTM B 88 PEX PIPING	1/2" ASTM C 547 CLASS I GLASS FIBER OR 1/2" ASTM C 534 TYPE I FLEXIBLE ELASTOMERIC OR POLYOLEFIN
NATURAL GAS PIPING	2023 FLORIDA BUILDING CODE- FUEL GAS, NFPA 54 "NATIONAL FUEL GAS CODE"	2" AND SMALLER: ASTM A 53 B, TYPE ERW, SCH 40 BLACK STEEL PIPE, ASME B16.3 CLASS 150 MALLEABLE IRON THREADED FITTINGS, THREADED JOINTS	

\* THIS IS A GENERAL LISTING OF CODES/STANDARDS APPLICABLE TO EACH RESPECTIVE SYSTEM. HOWEVER, ALL WORK SHALL BE IN STRICT COMPLIANCE WITH THE LATEST EDITIONS OF ALL STATE LAWS, MUNICIPAL ORDINANCES, AND THE RULES AND REGULATIONS OF ALL AUTHORITIES HAVING JURISDICTION.

\*\* THIS IS A GENERAL LISTING OF MATERIALS/INSULATION APPLICABLE TO EACH RESPECTIVE SYSTEM. HOWEVER, ALL WORK SHALL BE IN STRICT COMPLIANCE WITH THE LATEST EDITIONS OF ALL STATE LAWS, MUNICIPAL ORDINANCES, AND THE RULES AND REGULATIONS OF ALL AUTHORITIES HAVING JURISDICTION.

# ELECTRIC WATER HEATER SCHEDULE

MARK	ELECTRICAL DATA				RECOVERY		NOMINAL STORAGE CAPACITY (GAL.)	DRY UNIT WEIGHT (LBS.)	BASIS OF DESIGN WITH MODEL NUMBER	MANUFACTURER
	AMP	KW	VOLTS	PHASE	GPH(GPM)	RISE 'F				
EWH-1	44	9	208	1	41	90	40	125		AO SMITH DEN-40

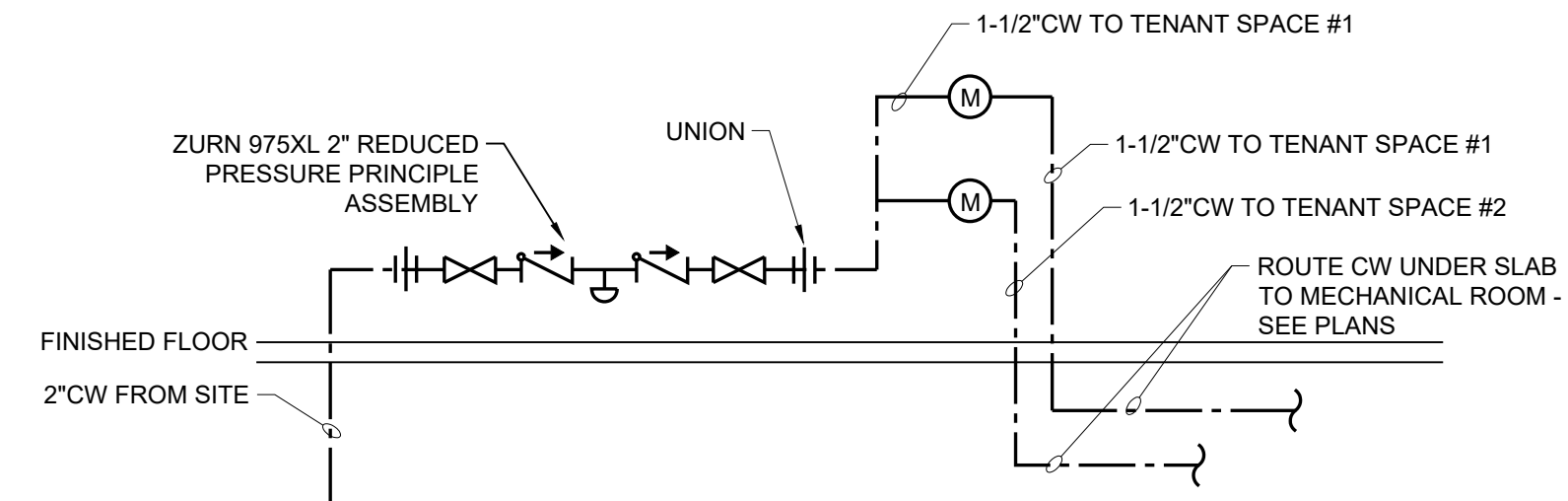

**1 REDUCED PRESSURE PRINCIPLE BACKFLOW PREVENTOR DETAIL**  
NOT TO SCALE

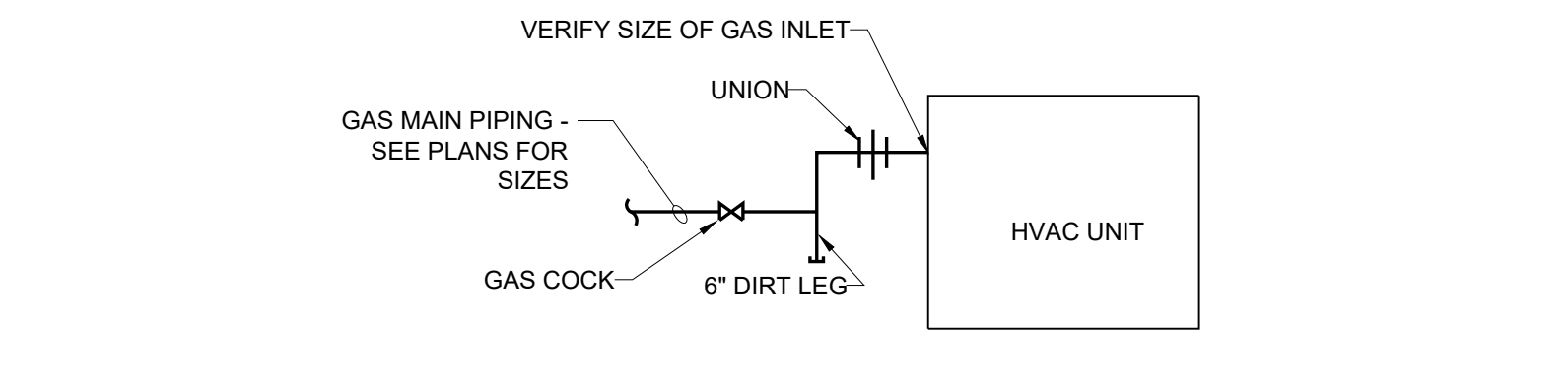

**2 GAS CONNECTION DETAIL**  
SCALE: NONE

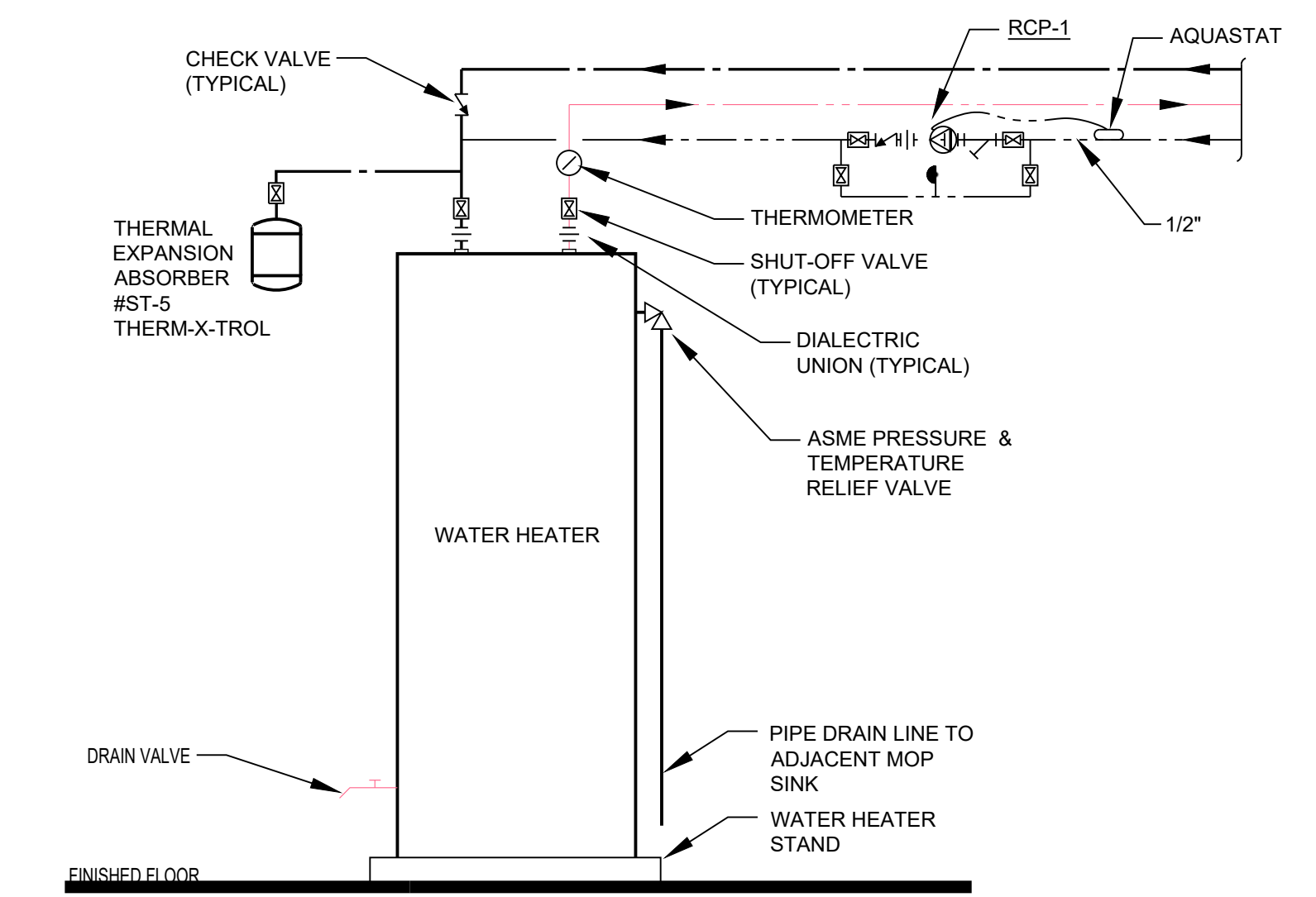

**3 ELECTRIC WATER HEATER PIPING DETAIL**  
SCALE: NONE

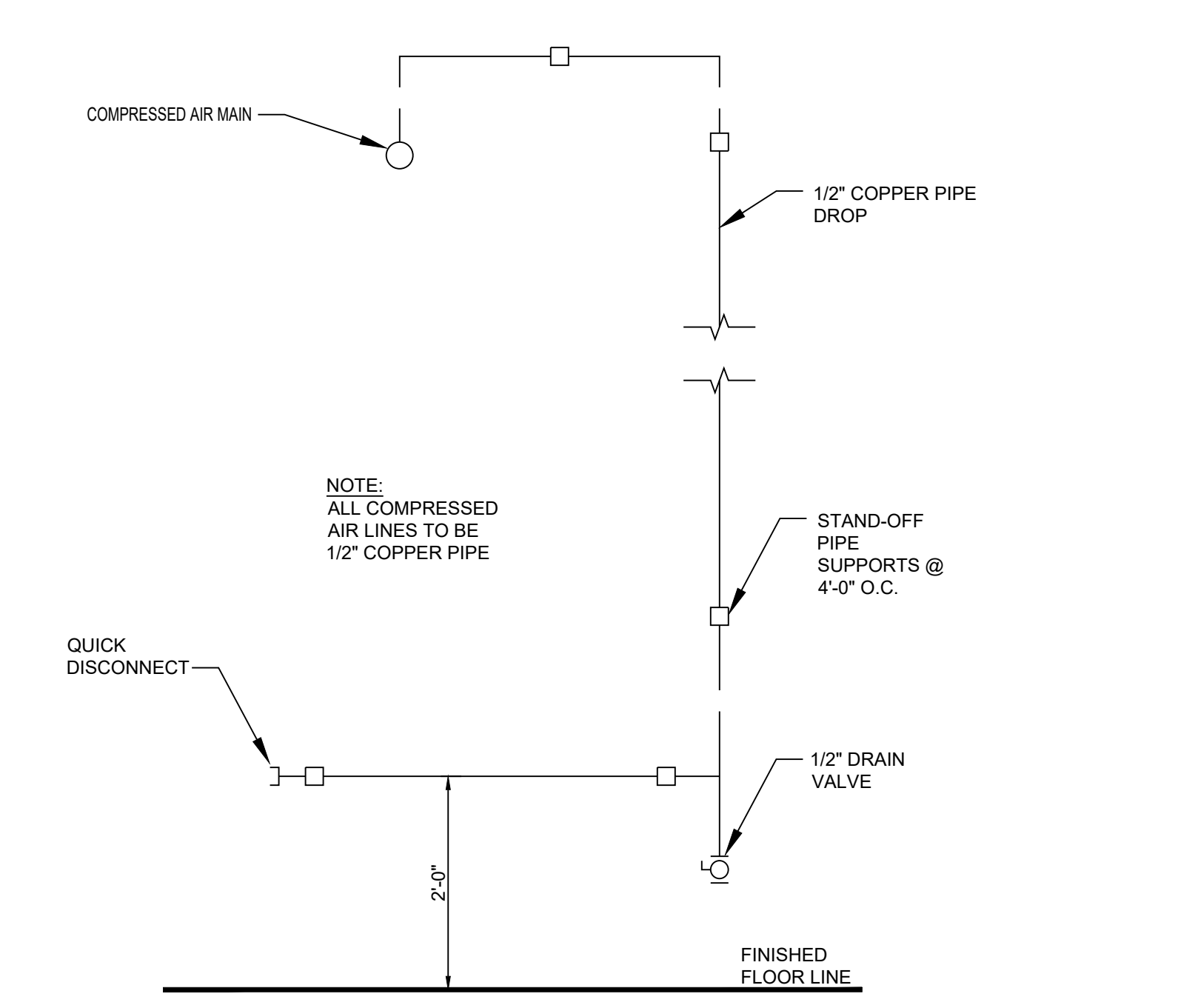

**4 AIR DROP DETAIL**  
SCALE: NONE

METAL FABRICATIONS NEW FACILITY  
4323 AVIATION AVENUE, TALLAHASSEE, FL 32310

**CONN + ARCHITECTS**  
1960-C Burford Boulevard Tallahassee, Florida 32308 | 850-978-9794  
www.ConnArchitects.com | Lic. No. AA-C001662

DATE	07-21-2024
DRAWN BY	lvm
REVISED	
JOB NO.	22-164
DATE	07-21-2024
SHEET NUMBER	P3.0

07/21/2024  
REVIEW NOT FOR CONSTRUCTION

CONN + ARCHITECTS, INC. IS AN EQUAL OPPORTUNITY EMPLOYER. WE DO NOT DISCRIMINATE ON THE BASIS OF RACE, GENDER, RELIGION, NATIONAL ORIGIN, ANCESTRY, AGE, SEX, OR DISABILITY. ALL RIGHTS RESERVED. NO PART OF THESE DOCUMENTS MAY BE REPRODUCED, STORED IN A RETRIEVAL SYSTEM, OR TRANSMITTED IN ANY FORM OR BY ANY MEANS, ELECTRONIC, MECHANICAL, PHOTOCOPIING, RECORDING, OR OTHERWISE, WITHOUT THE PRIOR WRITTEN PERMISSION OF CONN + ARCHITECTS, INC.