



July 8, 2024

**Supplement 2**

Project: Tommy Smith Elementary School Renovation

**Bid Date**

1. The bid will remain **July 16, 2024 at 2:00 pm CST.**

**Architect's Addendum #2**

2. This Supplement includes Architect Addendum #2 that has been uploaded to the plan room and is now available for viewing and downloading. This addendum includes the following:
  - a. Drawings
    - i. E404
    - ii. E502

**\*I have reviewed the documents listed above and have included all costs and considerations in my proposal.**

Signed: \_\_\_\_\_

Date: \_\_\_\_\_

END OF SUPPLEMENT

---

---

## ADDENDUM NO. 02

---

---

July 8, 2024

**To Plans and Specifications for:  
Tommy Smith Elementary School Renovations  
Panama City, Florida  
Architect Project No: 22045D**



### **A2-1 GENERAL**

1. The following changes and/or additions to plans and specifications are hereby made a part of same, and are incorporated in full force as part of the Contract Documents.
2. Bidders shall acknowledge receipt of this addendum in writing as provided in the Proposal Form.
3. When a change is called for on a drawing, this change shall carry through all applicable drawings including all related architectural, structural, mechanical, plumbing, and electrical drawings.

### **A2-2 GENERAL CLARIFICATIONS**

1. None

### **A2-3 SPECIFICATIONS**

1. None

### **A2-4 DRAWINGS**

1. **Refer to Electrical Drawings:** The following electrical drawing sheets have been revised per this Addendum #2. Delete the existing sheets and replace with attached new sheets.
  - A. E404
  - B. E502

### **A2-5 ATTACHMENTS**

1. This entire addendum including all attachments has a total of **(3) pages/sheets**

**END OF ADDENDUM**



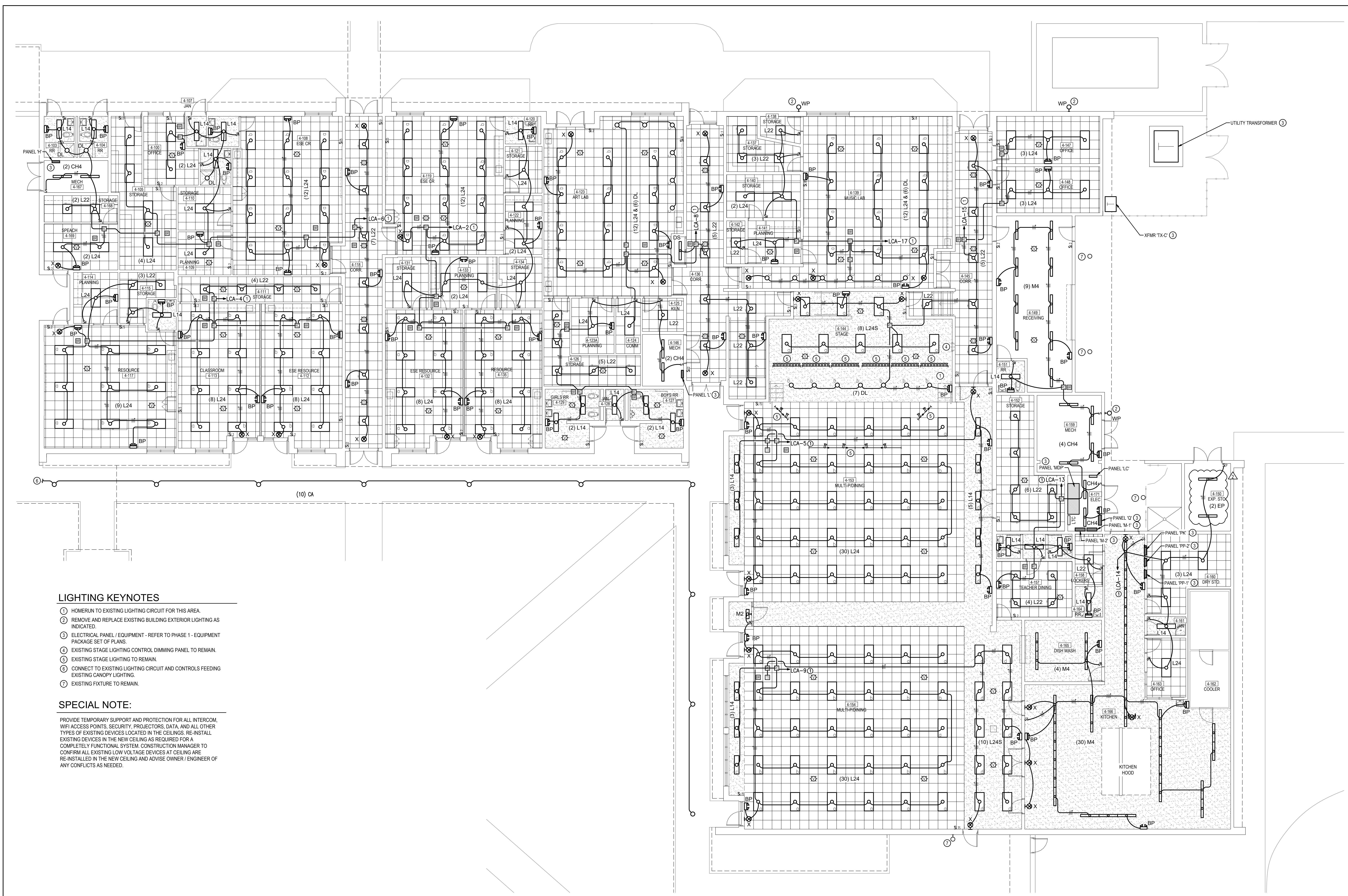

- LIGHTING KEYNOTES**
- ① HOMERUN TO EXISTING LIGHTING CIRCUIT FOR THIS AREA.
  - ② REMOVE AND REPLACE EXISTING BUILDING EXTERIOR LIGHTING AS INDICATED.
  - ③ ELECTRICAL PANEL / EQUIPMENT - REFER TO PHASE 1 - EQUIPMENT PACKAGE SET OF PLANS.
  - ④ EXISTING STAGE LIGHTING CONTROL DIMMING PANEL TO REMAIN.
  - ⑤ EXISTING STAGE LIGHTING TO REMAIN.
  - ⑥ CONNECT TO EXISTING LIGHTING CIRCUIT AND CONTROLS FEEDING EXISTING CANOPY LIGHTING.
  - ⑦ EXISTING FIXTURE TO REMAIN.

**SPECIAL NOTE:**

PROVIDE TEMPORARY SUPPORT AND PROTECTION FOR ALL INTERCOM, WIFI ACCESS POINTS, SECURITY PROJECTORS, DATA, AND ALL OTHER TYPES OF EXISTING DEVICES LOCATED IN THE CEILINGS. RE-INSTALL EXISTING DEVICES IN THE NEW CEILING AS REQUIRED FOR A COMPLETELY FUNCTIONAL SYSTEM. CONSTRUCTION MANAGER TO CONFIRM ALL EXISTING LOW VOLTAGE DEVICES AT CEILING ARE RE-INSTALLED IN THE NEW CEILING AND ADVISE OWNER / ENGINEER OF ANY CONFLICTS AS NEEDED.

**BUILDING 4 - LIGHTING - NEW WORK**  
1/8" = 1'-0"

PROJECT  
**VOLUME 3**

OWNER  
**TOMMY SMITH ELEMENTARY SCHOOL**  
**RENOVATIONS**  
BAY DISTRICT SCHOOLS

ARCHITECT'S SEAL

PROJECT TEAM  
ARCHITECTURAL  
Caldwell Associates  
PLUMBING  
Watford Engineering  
MECHANICAL  
Watford Engineering  
ELECTRICAL  
HG Engineers

PROJECT NUMBERS  
Architect No: 22045D

DELIVERABLES  
Schematic Design: None  
Design Development: 20 July 2023  
Bid Documents: 17 May 2024  
Permit Set:  
Addendum 1: 21 June 2024  
Addendum 2: 08 July 2024

SHEET TITLE  
BUILDING 4 - LIGHTING - NEW WORK

SHEET NUMBER  
**E404**



