

NEW MEDICAL OFFICE BUILDING

**DOCTORS MEMORIAL HOSPITAL
ADDENDUM NO. TWO**

**BONIFAY, FLORIDA
AUGUST 19, 2024**

BID DATE: September 4, 2024
BID TIME: 2:00 p.m. Central Time

The attention of all Bidders is directed to the following changes in the Drawings and Specifications, which amend and become part of them. It is requested that this Addendum be attached to the Specifications.

Item 1: Addendum Two 08/9/24	Drawings, Civil Sheets, C-1, C-2, C-3, and C-4 SEE Revised Civil Sheets C-1, C-2, C-3, and C-4 attached with this addendum revising the limits of existing concrete loading dock drive at the southeast end of the building construction that will need to be demolished, removed, disposed, and reconstructed with new reinforcing concrete
Item 2: Addendum Two 08/9/24	Drawings, Civil Sheet C-2, Site Note 14 Change Aluminum guard rail TO painted steel pipe guardrail/handrail system to match existing
Item 3: Addendum Two 08/9/24	Drawings, Civil Shet C-3. Grading and Drainage Plan, Refer to Call Out Note #19 at Southeast Corner of Building CHANGE #19 TO #23
Item 4: Addendum Two 08/9/24	Drawings, Architectural Sheet A-1.0, Construction Notes, Construction Note #6 ELIMINATE note in its entirety
Item 5: Addendum Two 08/9/24	Drawings, Architectural Sheet A-1.0, Floor Plan Custodial Room 132 DELETE call out #6 and shelving at northwall
Item 6: Addendum Two 08/9/24	Drawings, Architectural Sheet A-1.0, Floor Plan, Nurses Station 127, Refer to Desk and Chairs Symbols ADD Call Out Note #1 denoting item as Owner supplied and installed
Item 7: Addendum Two 08/9/24	Drawings, Architectural Sheet A-1.1, Interior Elevation 4/A-1.1, REFER to Section /Detail Cut Symbol with missing detail and sheet numbers ADD to the cut symbol 2/A-5.3
Item 8: Addendum Two 08/9/24	Drawings, Architectural Sheet A-5.1, Transverse Building Section 1/A-5.1, REFER to Transverse Building Section Cut Symbol missing detail and sheet numbers ADD to the cut symbol 1/A-5.0

NEW MEDICAL OFFICE BUILDING

**DOCTORS MEMORIAL HOSPITAL
ADDENDUM NO. TWO**

**BONIFAY, FLORIDA
AUGUST 19, 2024**

Item 9:	Drawings, Electrical Sheets E-141, E-221, and E-223
Addendum Two 08/9/24	SEE Revised Electrical Sheets, E-141, E-221, and E-223 for revisions to lighting control dated 8-5-24

END OF ADDENDUM TWO

EXISTING CONDITIONS/DEMOLITION NOTES

- ① INSTALL INLET PROTECTION (SEE DETAIL B/C-1)
- ② INSTALL SILT FENCE (SEE DETAIL A/C-1)
- ③ EXISTING CONCRETE TO BE REMOVED
- ④ EXISTING INLET TO BE REMOVED
- ⑤ EXISTING STORM PIPE TO BE REMOVED
- ⑥ EXISTING BUILDING TO BE REMOVED
- ⑦ EXISTING LANDSCAPE AREA TO BE REMOVED
- ⑧ EXISTING OVERHEAD POWER AND POWER POLE TO BE RELOCATED (SEE SHEET C-4)
- ⑨ SAW-CUT AND REMOVE EXISTING ASPHALT
- ⑩ EXISTING AC UNIT AND SLAB TO BE REMOVED
- ⑪ EXISTING SEWER CLEAN-OUT AND UNDERGROUND PIPING TO BE REMOVED
- ⑫ REMOVE 29 LF HANDRAIL
- ⑬ REMOVE 24 LF WALL AND CONCRETE RAMP (INCLUDING FOOTING)
- ⑭ EXISTING UTILITY POLE TO REMAIN
- ⑮ RELOCATE 84 LF OF EXISTING SEWER LINE (SEE SHEET C-4)
- ⑯ RELOCATE EXISTING BUILDING (BY OTHERS)--NOT INCLUDED IN CONTRACT
- ⑰ EXISTING SEWER CLEAN-OUTS TO REMAIN
- ⑱ EXISTING GREASE TRAP TO BE RELOCATED (SEE SHEET C-4)

LEGEND

- PROPERTY BOUNDARY
- EXISTING ASPHALT
- EXISTING BUILDING
- EXISTING CONCRETE
- EXISTING CONTOURS
- DEMOLITION AREAS
- SILT FENCE

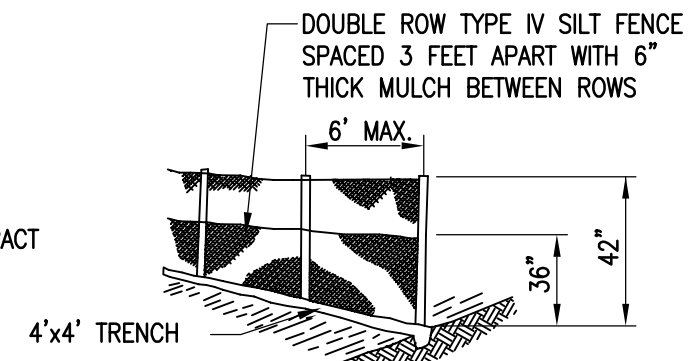
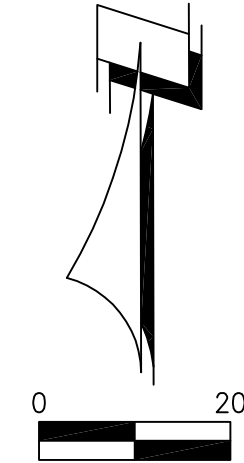

SILT FENCE DETAIL
N.T.S.

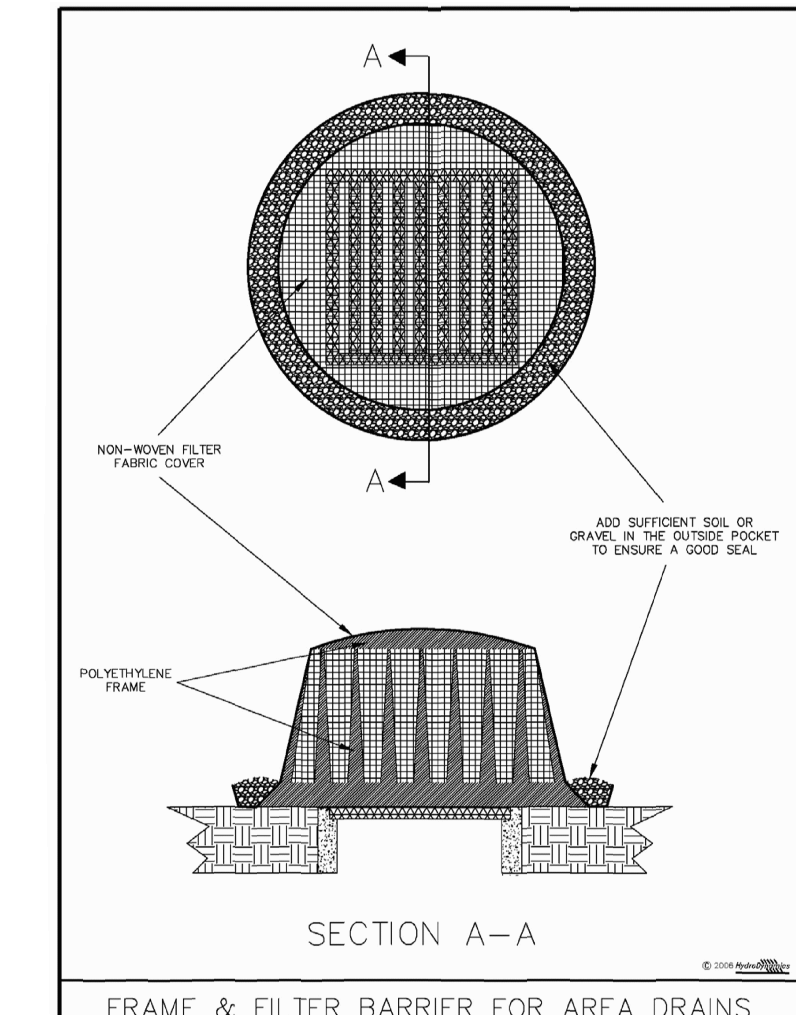
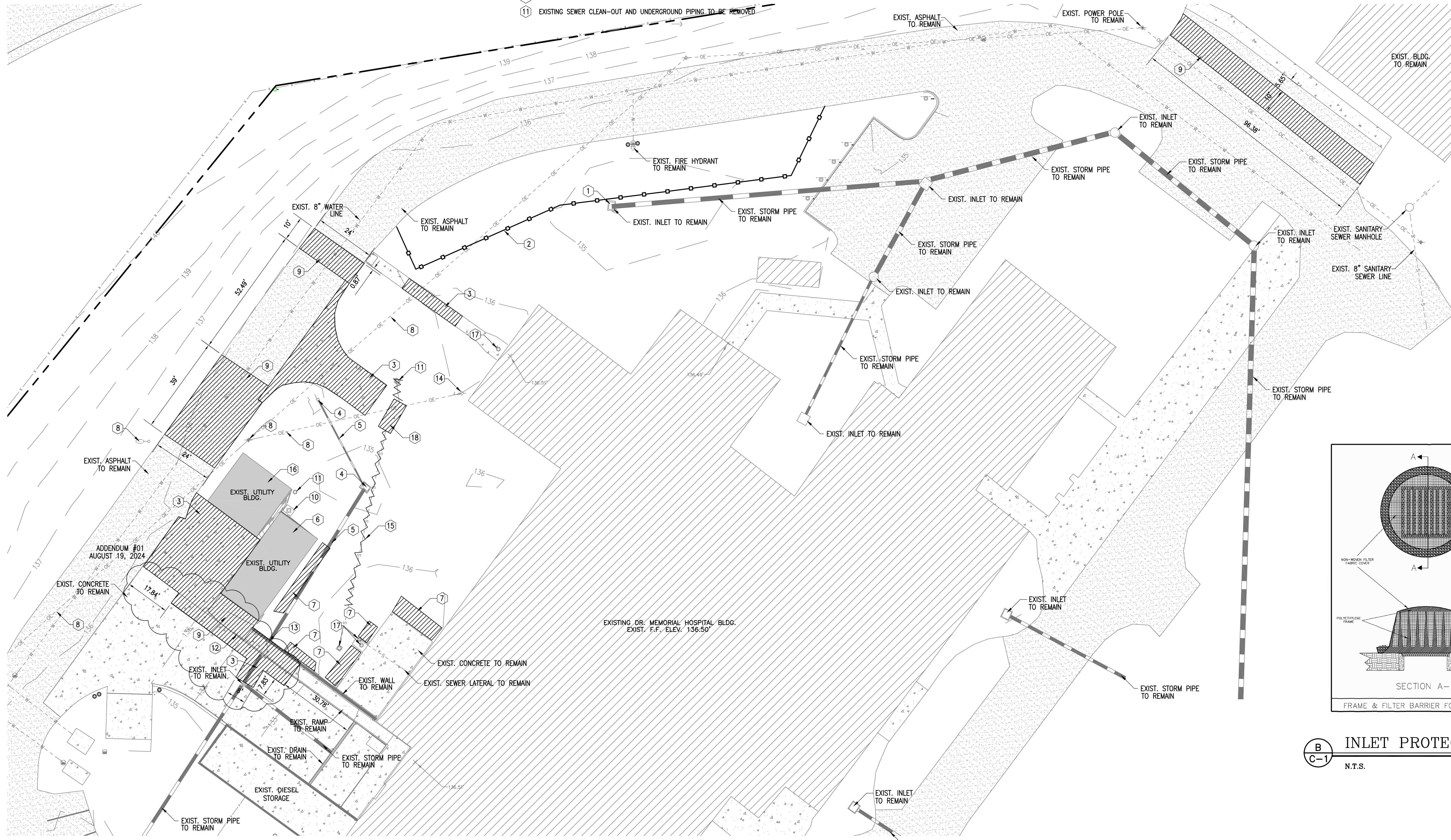

INLET PROTECTION
N.T.S.

EXISTING CONDITIONS/DEMOLITION PLAN

1" = 20'

BRENT E. MELVIN, P.E.
FLORIDA REG. NO. 83163

DONOFRO ARCHITECTS
P.O. BOX 861
MARIANNA, FL 32447
OFFICE: (850) 482-5261
FAX: (850) 482-8609

EXISTING CONDITIONS AND DEMOLITION PLAN
BUILDING ADDITION
DR. MEMORIAL HOSPITAL
BONIFAY, FLORIDA

JOB NUMBER: M-2022-03
DATE: JULY 19, 2024
DRAWN BY: MMF
CHECKED BY: BEM

SHEET No.
C-1

BID DOCUMENTS

EB-0005637 LC-0000277
MARIANNA OFFICE
4428 Lafayette Street
Marianna, FL 32446
Phone: (850) 482-3045
www.melvineng.com

DEVELOPMENT NOTES

DEVELOPER: HOLMES COUNTY HOSPITAL CORP
2600 HOSPITAL DRIVE
BONIFAY, FL 32425
(850) 547-8000

ENGINEER: DAVID H. MELVIN, INC., CONSULTING ENGINEERS
4428 LAFAYETTE STREET
MARIANNA, FLORIDA 32446
CONTACT: MARY-MARGARET FARRIS, EI
(850) 482-3045

SURVEYOR: SNELGROVE SURVEYING AND MAPPING
4997 US 90
MARIANNA, FL 32448
CONTACT: JESSE SNELGROVE, PSM
(850) 526-3991

SITE NARRATIVE

PROPOSED DEVELOPMENT IS TO CONSIST OF CONSTRUCTION OF A 5,900 SF MEDICAL OFFICE BUILDING, PARKING SPACES AND ON-SITE DRAINAGE IMPROVEMENTS, STORMWATER RUN-OFF FOR THE DEVELOPMENT WILL BE CONVEYED WITH A COMBINATION OF OVERLAND FLOW AND ONE NEW ON-SITE INLETS/PIPING TO THE EXISTING ON-SITE STORMWATER MANAGEMENT FACILITY. WATER WILL BE PROVIDED BY CONNECTION TO EXISTING WATER LINE AND SEWER WILL BE PROVIDED BY CONNECTION INTO EXISTING SEWER.

SITE NOTES

- 1 PROPOSED 5,900 SF MEDICAL BUILDING (SEE ARCHITECTURAL PLANS FOR DETAILS)
- 2 EXISTING SEWER CLEAN-OUT TO REMAIN AND TO BE ADJUSTED PER NEW GRADING (SEE SHEET C-3)
- 3 INSTALL NEW POWER POLE AND RELOCATED OVERHEAD ELECTRIC (SEE SHEET C-4)
- 4 INSTALL CONCRETE BUMPER GUARD (SEE DETAIL D/C-6) OR APPROVED EQUAL
- 5 INSTALL TYPE B CURB (SEE DETAIL F/C-6)
- 6 INSTALL 4" THICK CONCRETE WITH FIBER MESH
- 7 PROPOSED PERVIOUS PAVERS (SEE DETAIL E/C-6)
- 8 PROPOSED 10'x20' REGULAR PARKING SPACE (SEE DETAIL A/C-6)
- 9 INSTALL ASPHALT PAVEMENT (SEE DETAIL G/C-6)
- 10 PROPOSED CONCRETE HANDICAP PARKING SPACE (SEE DETAIL A/C-6)
- 11 PARKING STRIPING SHOWN FOR PERVIOUS PARKING SPACES IS FOR DELINEATION ONLY AND IS NOT TO BE INSTALLED.
- 12 PROPOSED CONCRETE UTILITY PAD (SEE ELECTRICAL FOR DETAILS)
- 13 PROPOSED STORMWATER INLETS (SEE SHEET C-3)
- 14 INSTALL 15 LF CONCRETE RAMP W/ALUMINUM GUARDRAIL AT 8.30% SLOPE (FDOT STD. INDEX NO. 515-070 AND 400-021)
- 15 INSTALL 6" THICK CONCRETE PAVEMENT

LEGEND

- PROPERTY BOUNDARY
- EXISTING ASPHALT
- EXISTING BUILDING
- EXISTING CONCRETE
- PROPOSED CONCRETE
- PROPOSED BUILDING
- PROPOSED PERVIOUS PAVERS
- PROPOSED ASPHALT

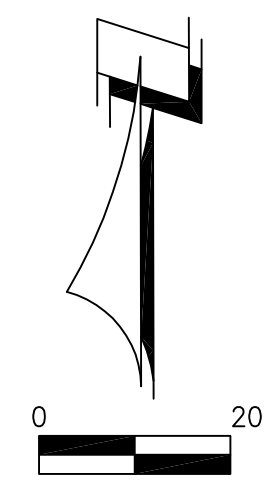

BRENT E. MELVIN, P.E.
FLORIDA REG. NO. 83163
DONOFRO ARCHITECTS
P.O. BOX 861
MARIANNA, FL 32447
OFFICE: (850) 482-5261

DONOFRO ARCHITECTS
2910 CALEDONIA ST.
MARIANNA, FL 32446
OFFICE: (850) 482-5261

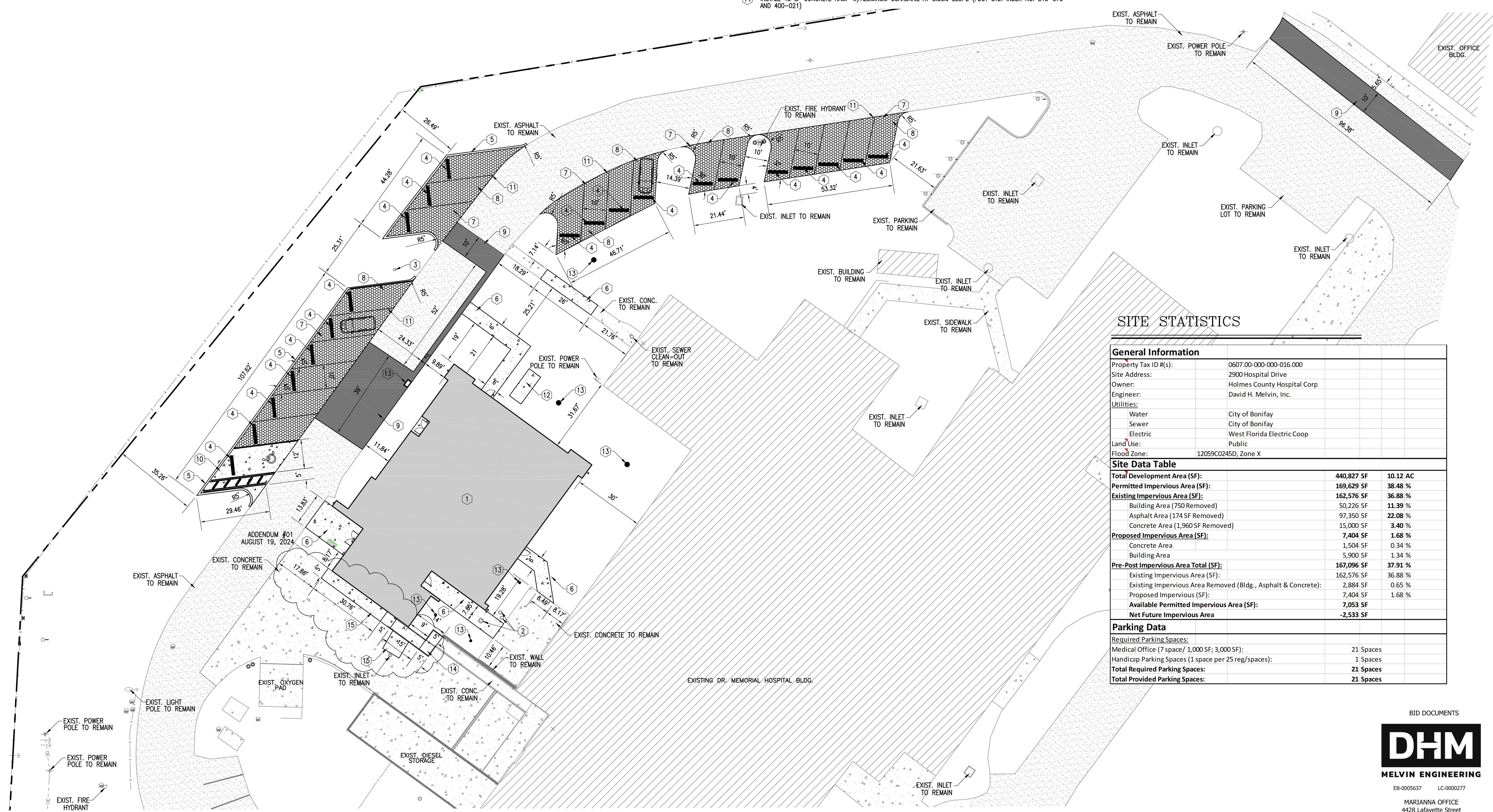

SITE STATISTICS

General Information			
Property Tax ID #(s):	0607.00-000-000-016.000		
Site Address:	2900 Hospital Drive		
Owner:	Holmes County Hospital Corp		
Engineer:	David H. Melvin, Inc.		
Utilities:			
Water	City of Bonifay		
Sewer	City of Bonifay		
Electric	West Florida Electric Coop		
Land Use:	Public		
Flood Zone:	12059C0245D, Zone X		
Site Data Table			
Total Development Area (SF):	440,827 SF	10.12 AC	
Permitted Impervious Area (SF):	169,629 SF	38.48 %	
Existing Impervious Area (SF):	162,576 SF	36.88 %	
Building Area (750 SF Removed)	50,226 SF	11.39 %	
Asphalt Area (174 SF Removed)	97,350 SF	22.08 %	
Concrete Area (1,960 SF Removed)	15,000 SF	3.40 %	
Proposed Impervious Area (SF):	7,404 SF	1.68 %	
Concrete Area	1,504 SF	0.34 %	
Building Area	5,900 SF	1.34 %	
Pre-Post Impervious Area Total (SF):	167,096 SF	37.91 %	
Existing Impervious Area (SF):	162,576 SF	36.88 %	
Existing Impervious Area Removed (Bldg., Asphalt & Concrete):	2,884 SF	0.65 %	
Proposed Impervious (SF):	7,404 SF	1.68 %	
Available Permitted Impervious Area (SF):	7,053 SF		
Net Future Impervious Area	-2,533 SF		
Parking Data			
Required Parking Spaces:			
Medical Office (7 space/ 1,000 SF; 3,000 SF):	21 Spaces		
Handicap Parking Spaces (1 space per 25 reg/spaces):	1 Spaces		
Total Required Parking Spaces:	21 Spaces		
Total Provided Parking Spaces:	21 Spaces		

SITE AND DIMENSION PLAN

1" = 20'

SHEET SITE AND DIMENSION PLAN
BUILDING ADDITION
DR. MEMORIAL HOSPITAL
BONIFAY, FLORIDA

JOB NUMBER: M-2022-03
DATE: JULY 19, 2024
DRAWN BY: MMF
CHECKED BY: BEM

SHEET No.
C-2



MARIANNA OFFICE
4428 Lafayette Street
Marianna, FL 32446
Phone: (850) 482-3045
www.melvineng.com

DRAINAGE NOTES

- | | | | |
|--|--|--|---|
| <p>1 INSTALL 24" CORE INTO EXIST. STORMWATER INLET @ INV. ELEV. 131.42'
TOP ELEV. 134.12'
INV. ELEV. 131.42'</p> <p>2 INSTALL 64 LF 15" RCP @ 0.50% SLOPE</p> <p>3 S-1, INSTALL NYLOPLAST 15" INLINE DRAIN WITH STANDARD GRATE
TOP ELEV. 135.00'
INV. ELEV. 131.50'
DEPTH = 3.50'</p> <p>4 INSTALL 60 LF 15" RCP @ 2.33% SLOPE</p> <p>5 S-2, INSTALL NYLOPLAST 15" INLINE DRAIN WITH STANDARD GRATE
TOP ELEV. 135.75'
INV. ELEV. 132.65'
DEPTH = 3.10'</p> <p>6 INSTALL 18 LF 12" RCP @ 4.44% SLOPE</p> <p>7 INSTALL 67 LF 12" RCP @ 0.52% SLOPE</p> | <p>8 S-3, INSTALL NYLOPLAST 15" INLINE DRAIN WITH STANDARD GRATE
TOP ELEV. 135.50'
INV. ELEV. 132.30'
DEPTH = 3.20'</p> <p>9 INSTALL 37 LF 15" RCP @ 0.54% SLOPE</p> <p>10 S-4, INSTALL NYLOPLAST 15" INLINE DRAIN WITH STANDARD GRATE
TOP ELEV. 135.50'
INV. ELEV. 132.90'
DEPTH = 2.60'</p> <p>11 S-5, INSTALL NYLOPLAST 15" INLINE DRAIN WITH STANDARD GRATE
TOP ELEV. 135.75'
INV. ELEV. 132.80'
DEPTH = 2.95'</p> <p>12 INSTALL 92 LF 15" RCP @ 1.14% SLOPE</p> | <p>13 S-6, INSTALL NYLOPLAST 15" DRAIN BASIN WITH 2'x3' GRATE
TOP ELEV. 135.55'
INV. ELEV. 132.55'
DEPTH = 3.00'</p> <p>14 INSTALL 6" CLEAN-OUT
INV. ELEV. 132.63'</p> <p>15 INSTALL 71 LF 8" ADS PIPE @ 0.50% SLOPE</p> <p>16 INSTALL 6" CLEAN-OUT
INV. ELEV. 132.34'</p> <p>17 INSTALL 17 LF 8" ADS PIPE @ 0.52% SLOPE</p> <p>18 INSTALL 6" CLEAN-OUT
INV. ELEV. 135.00'</p> <p>19 INSTALL 71 LF 8" ADS PIPE @ 3.69% SLOPE</p> | <p>20 INSTALL 6" CLEAN-OUT
INV. ELEV. 132.38'</p> <p>21 INSTALL 16 LF 8" ADS PIPE @ 0.60% SLOPE</p> <p>22 INSTALL 8"x15" ADS TEE</p> <p>23 S-7, INSTALL NYLOPLAST 15" INLINE DRAIN WITH STANDARD GRATE
TOP ELEV. 135.75'
INV. ELEV. 132.00'
DEPTH = 3.75'</p> <p>24 INSTALL 24 LF 12" ADS PIPE @ 10.83% SLOPE</p> |
|--|--|--|---|

LEGEND

- | | |
|--|--------------------------|
| | PROPERTY BOUNDARY |
| | EXISTING ASPHALT |
| | EXISTING BUILDING |
| | EXISTING CONCRETE |
| | PROPOSED CONCRETE |
| | PROPOSED BUILDING |
| | EXISTING PERVIOUS PAVERS |
| | EXISTING CONTOURS |
| | PROPOSED CONTOURS |
| | PROPOSED ASPHALT |

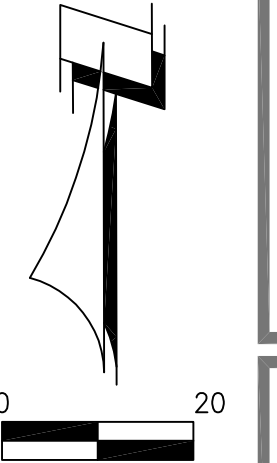

CONSTRUCTION NOTES:

- ENGINEER SHALL PROVIDE CONTRACTOR WITH ELECTRONIC FILE FOR SITE STAKEOUT. CONTRACTOR SHALL VERIFY ALL LAYOUT FEATURES PRIOR TO INSTALLATION OF IMPROVEMENTS. CONTRACTOR SHALL NOTIFY THE ENGINEER IMMEDIATELY OF ANY CONFLICTS OR AMBIGUITY. THE CONTRACTOR SHALL UTILIZE REGISTERED SURVEYOR FOR LAYOUT OF ALL SITE IMPROVEMENTS.
- UNLESS OTHERWISE INDICATED OR MODIFIED ON THE PLANS OR IN THE SPECIFICATIONS, THE CURRENT FLORIDA DEPARTMENT OF TRANSPORTATION STANDARD PLANS FOR ROAD CONSTRUCTION SHALL BE THE GOVERNING SPECIFICATIONS FOR CONSTRUCTION MATERIAL AND SITE WORK.
- WHERE REFERENCE IS MADE TO A STANDARD INDEX OR DETAIL, THE CURRENT FLORIDA DEPARTMENT OF TRANSPORTATION STANDARD PLANS FOR ROAD CONSTRUCTION SHALL BE USED AS IF A PART OF THIS PLAN.
- PRIOR TO COMMENCING CONSTRUCTION IN ANY CITY OR STATE RIGHT-OF-WAY OR EASEMENT, THE CONTRACTOR SHALL LOCATE AND VERIFY ALL EXISTING PRIVATE AND PUBLIC UTILITIES. THE CONTRACTOR SHALL ALSO COORDINATE WITH THE APPROPRIATE UTILITY PROVIDER FOR ANY NECESSARY UTILITY RELOCATION'S REQUIRED TO IMPLEMENT THE PROPOSED PLAN. ANY REQUIRED UTILITY RELOCATION WORK SHALL BE INCLUDED IN THE CONSTRUCTION BID.
- THE CONTRACTOR SHALL COMPLY WITH ALL LOCAL, STATE AND FEDERAL REGULATIONS.
- EXISTING SURVEY ELEVATION INFORMATION WAS OBTAINED FROM SNEEGROVE SURVEYING AND MAPPING, INC. IF ANY DISCREPANCIES ARE FOUND DURING CONSTRUCTION WITH EXISTING ELEVATION INFORMATION THE CONTRACTOR SHALL CONTACT THE ENGINEER FOR CLARIFICATION PRIOR TO ANY FURTHER CONSTRUCTION OR INSTALLATION OF IMPROVEMENTS.
- CONTRACTOR SHALL SOD ALL DISTURBED AREA AND RE-GRADE SMOOTH ALL AREAS (17,000 SF). THE REMAINDER OF THE DISTURBED AREA SHALL BE SEEDED AND MULCHED TO ENSURE STABILITY AND PROHIBIT EROSION.
- CONTRACTOR SHALL NOTIFY ENGINEER FOR SITE VISIT AND CONFIRMATION OF GRADE STAKING PRIOR TO INSTALLATION OF ANY STRUCTURE, CONCRETE OR ASPHALT.
- GRADING AND ALL CONSTRUCTION SHALL BE IN ACCORDANCE WITH THE FLORIDA BUILDING CODE. THE GROUND IMMEDIATELY ADJACENT TO THE FOUNDATION SHALL BE SLOPED AWAY FROM THE BUILDING AT A SLOPE OF NOT LESS THAN ONE UNIT VERTICAL IN 20 UNITS HORIZONTAL (5-PERCENT SLOPE) FOR A MINIMUM DISTANCE OF 10 FEET MEASURED PERPENDICULAR TO THE FACE OF THE WALL. IF PHYSICAL OBSTRUCTIONS OR LOT LINES PROHIBIT 10 FEET OF HORIZONTAL DISTANCE, A 5-PERCENT SLOPE SHALL BE PROVIDED TO AN APPROVED ALTERNATIVE METHOD OF DIVERTING WATER AWAY FROM THE FOUNDATION. SWALES USED FOR THIS PURPOSE SHALL BE SLOPED A MINIMUM OF 2-PERCENT WHERE LOCATED WITHIN 10 FEET OF THE BUILDING FOUNDATION. IMPERVIOUS SURFACES WITHIN 10 FEET OF THE BUILDING FOUNDATION SHALL BE SLOPED A MINIMUM OF 2-PERCENT AWAY FROM THE BUILDING.
- BUILDING ROOF SHALL BE CONSTRUCTED WITH GUTTERS AND DOWNSPOUTS TO PROVIDE POSITIVE DRAINAGE CONVEYANCE AWAY FROM THE BUILDINGS.

CONSTRUCTION SEQUENCE:

- ALL PERMITS (CITY) MUST BE OBTAINED PRIOR TO ANY CONSTRUCTION COMMENCEMENT AND KEPT ON-SITE DURING CONSTRUCTION UNTIL COMPLETION OF PROJECT.
- THE CONTRACTOR SHALL REQUEST AN ON-SITE PRE-CONSTRUCTION MEETING WITH THE PROJECT ENGINEER PRIOR TO ANY CONSTRUCTION ACTIVITY.
- CONSTRUCT SEDIMENTATION/EROSION CONTROLS AND THEN CLEARLY "FLAG" THE LIMITS OF CLEARING. CONSTRUCTION ACTIVITY SHALL NOT COMMENCE UNTIL THE SEDIMENT CONTROLS HAVE BEEN INSPECTED AND APPROVED. THE CONTRACTOR SHALL CONTACT CITY REPRESENTATIVE TO INSPECT SAID SEDIMENT/EROSION CONTROLS PRIOR TO CONSTRUCTION ACTIVITY.
- CLEAR THE REMAINING PORTION OF THE SITE AND CREATE DIVERSION CHANNELS TO DIRECT THE FLOW. WHERE NEEDED, CHECK DAMS CONSTRUCTED OF HAY BALES SHALL BE USED TO TRAP SEDIMENT.
- CONSTRUCT SITE IMPROVEMENTS IN ACCORDANCE WITH THE APPROVED PLANS.
- CONTACT PROJECT ENGINEER FOR INSPECTION OF SITE DURING CONSTRUCTION.
- PRIOR TO THE REMOVAL OF ANY EXCAVATED MATERIAL FROM THE SITE THE CONTRACTOR SHALL SUBMIT TO THE ENGINEER THE LOCATION OF ALL PROPOSED DISPOSAL SITES. ALL DISPOSAL SITES SHALL BE PROPERLY PERMITTED AND APPROVED TO RECEIVE THE EXCAVATED MATERIALS. CONTRACTOR SHALL OBTAIN WRITTEN APPROVAL OF THE ALLOWABLE DISPOSAL SITES FROM THE ENGINEER PRIOR TO THE REMOVAL OF ANY EXCAVATED MATERIALS.
- OBTAIN FINAL APPROVAL FROM THE ENGINEER AND OWNER. CONTRACTOR SHALL REPAIR/REPLACE/RECONSTRUCT AT NO EXTRA COST ANY RELATED ITEMS TO THE STORMWATER CONVEYANCE SYSTEM THAT ARE FOUND TO BE IN NON-COMPLIANCE WITH THE PERMITTED PLANS.

GRADING AND DRAINAGE PLAN

1" = 20'

BRENT E. MELVIN, P.E.
FLORIDA REG. NO. 83163

DONOFRO ARCHITECTS
2910 CALEDONIA ST.
MARIANNA, FL 32446
OFFICE: (850) 482-5261

P.O. BOX 861
MARIANNA, FL 32447
FAX: (850) 482-8609



SHEET GRADING AND DRAINAGE PLAN
BUILDING ADDITION
DR. MEMORIAL HOSPITAL
BONIFAY, FLORIDA

JOB NUMBER: M-2022-03
DATE: JULY 19, 2024
DRAWN BY: MMF
CHECKED BY: BEM

SHEET No.
C-3

BID DOCUMENTS

MARIANNA OFFICE
4428 Lafayette Street
Marianna, FL 32446
Phone: (850) 482-3045
www.melvineng.com

UTILITY NOTES

- 1 EXISTING SANITARY SEWER MANHOLE
TOP ELEV. 134.55'
S. INV. ELEV. 127.85'
NE INV. ELEV. 128.05'
- 2 INSTALL 142 LF 8" SEWER LINE @ 0.50% SLOPE
- 3 S-1, 4" SEWER MANHOLE
TOP ELEV. 136.00'
INV. ELEV. 128.76'
DEPTH = 7.24'
- 4 INSTALL 285 LF 8" SEWER LINE @ 0.50% SLOPE
- 5 S-2, 4" SEWER MANHOLE
TOP ELEV. 139.00'
INV. ELEV. 130.19'
DEPTH = 8.81'
- 6 INSTALL 144 LF 8" SEWER LINE @ 0.50% SLOPE
- 7 S-3, 4" SEWER MANHOLE
TOP ELEV. 136.70'
INV. ELEV. 130.91'
DEPTH = 5.79'
- 8 UTILITY CONFLICT
EXISTING 6" WATER LINE INV. ELEV. 133.25'
PROPOSED 6" SEWER LATERAL INV. ELEV. 130.77'
- 9 INSTALL 181 LF 6" SEWER LATERAL @ 1.65% SLOPE
PROPOSED LOCATION OF SEWER GREASE LATERAL TO
INCLUDE CLEAN-OUTS AS NEEDED. CONTRACTOR TO
ENSURE POSITIVE FLOW FROM BUILDING TO NEW GREASE TRAP.
- 10 INSTALL 6" CLEAN-OUT ON EXISTING SEWER LATERAL
INV. ELEV. 134.00'
- 11 INSTALL 6" CLEAN-OUT
TOP ELEV. 136.00'
INV. ELEV. 134.08'
- 12 PROPOSED LOCATION OF NEW UTILITY POLE AND
OVERHEAD ELECTRIC LINES (SEE ELECTRICAL FOR DETAILS)
- 13 PROPOSED GREASE TRAP (SEE PLUMBING PLAN FOR DETAILS)
INFLUENT INV. ELEV. 131.00'
OUT INV. ELEV. 130.94'
- 14 EXISTING SEWER CLEAN-OUT TO REMAIN
INV. ELEV. 135.24'
- 15 EXISTING SEWER CLEAN-OUT TO REMAIN AND TO BE ADJUSTED PER
NEW GRADING PLAN (SEE SHEET C-3)
- 16 EXISTING SEWER CLEAN-OUT TO REMAIN
INV. ELEV. 134.75'
- 17 UTILITY CONFLICT
PROPOSED 15" ADS PIPE INV. ELEV. 132.80'
PROPOSED 6" SEWER LATERAL INV. ELEV. 131.77'
- 18 PROPOSED 6"x14"x4" THICK CONCRETE SLAB FOR GENERATOR
(SEE ELECTRICAL FOR DETAILS)
- 19 INSTALL 6" CLEAN-OUT
TOP ELEV. 136.18'
INV. ELEV. 130.53'

- 20 INSTALL 41 LF 6" SEWER LINE @ 1.00% SLOPE
- 21 UTILITY CONFLICT
PROPOSED 6" SEWER LATERAL INV. ELEV. 131.13'
PROPOSED 15" ADS PIPE INV. ELEV. 132.00'
- 22 INSTALL 79 LF 6" SEWER LINE @ 1.00% SLOPE
- 23 INSTALL 6" CLEAN-OUT
TOP ELEV. 136.50'
INV. ELEV. 131.70'
- 24 USING LIVE TAP, CONSTRUCT 2"x8" TAPPING SLEEVE (STAINLESS STEEL) AND
2" GATE VALVE (TAPPING VALVE) WITH TRAFFIC RATE CAST IRON VALVE BOX.
- 25 INSTALL 2" WATER SERVICE
- 26 UTILITY CONFLICT
PROPOSED 2" WATER SERVICE INV. ELEV. 132.75'. WATER SERVICE TO BE DEFLECTED
AROUND SEWER PIPE TO PROVIDE SEPARATION REQUIREMENTS.
PROPOSED 8" ADS STORM PIPE INV. ELEV. 132.48'
- 27 UTILITY CONFLICT
PROPOSED 6" SEWER LATERAL INV. ELEV. 133.76'
PROPOSED 8" ADS STORM PIPE INV. ELEV. 132.39'

- 28 UTILITY CONFLICT
PROPOSED 6" SEWER LATERAL INV. ELEV. 131.13'
EXISTING 8" WATER LINE INV. ELEV. 133.25'
- 29 INSTALL 40 LF 6" SEWER LATERAL @ 7.93% SLOPE
- 30 INSTALL SEWER CLEAN-OUT EVERY 50 FEET OR AT EACH BEND.
- 31 INSTALL 5 LF OF 6" SEWER LATERAL @ 4.80% SLOPE
- 32 EXISTING SEWER CLEAN-OUT TO REMAIN
INV. ELEV. 135.22'

LEGEND

- PROPERTY BOUNDARY
- EXISTING ASPHALT
- EXISTING BUILDING
- EXISTING CONCRETE
- PROPOSED ASPHALT
- PROPOSED CONCRETE
- PROPOSED BUILDING
- PROPOSED PERVIOUS PAVERS
- EXISTING CONTOURS
- EXISTING SEWER LINE
- EXISTING WATER LINE
- PROPOSED SEWER LINE
- PROPOSED WATER LINE

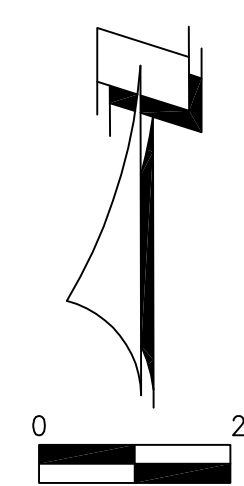

BRENT E. MELVIN, P.E.
FLORIDA REG. NO. 83163
THIS DRAWING IS THE PROPERTY OF DONOFRO ARCHITECTS. IT IS TO BE USED ONLY FOR THE PROJECT AND SITE SPECIFICALLY IDENTIFIED HEREON. ANY REUSE OR MODIFICATION OF THIS DRAWING WITHOUT THE WRITTEN PERMISSION OF DONOFRO ARCHITECTS IS STRICTLY PROHIBITED. ANY SUCH VIOLATION SHALL BE SUBJECT TO LEGAL ACTION.
DONOFRO ARCHITECTS

DONOFRO ARCHITECTS
2910 CALEDONIA ST.
MARIANNA, FL 32446
OFFICE: (850) 482-5261
P.O. BOX 861
MARIANNA, FL 32447
FAX: (850) 482-8609

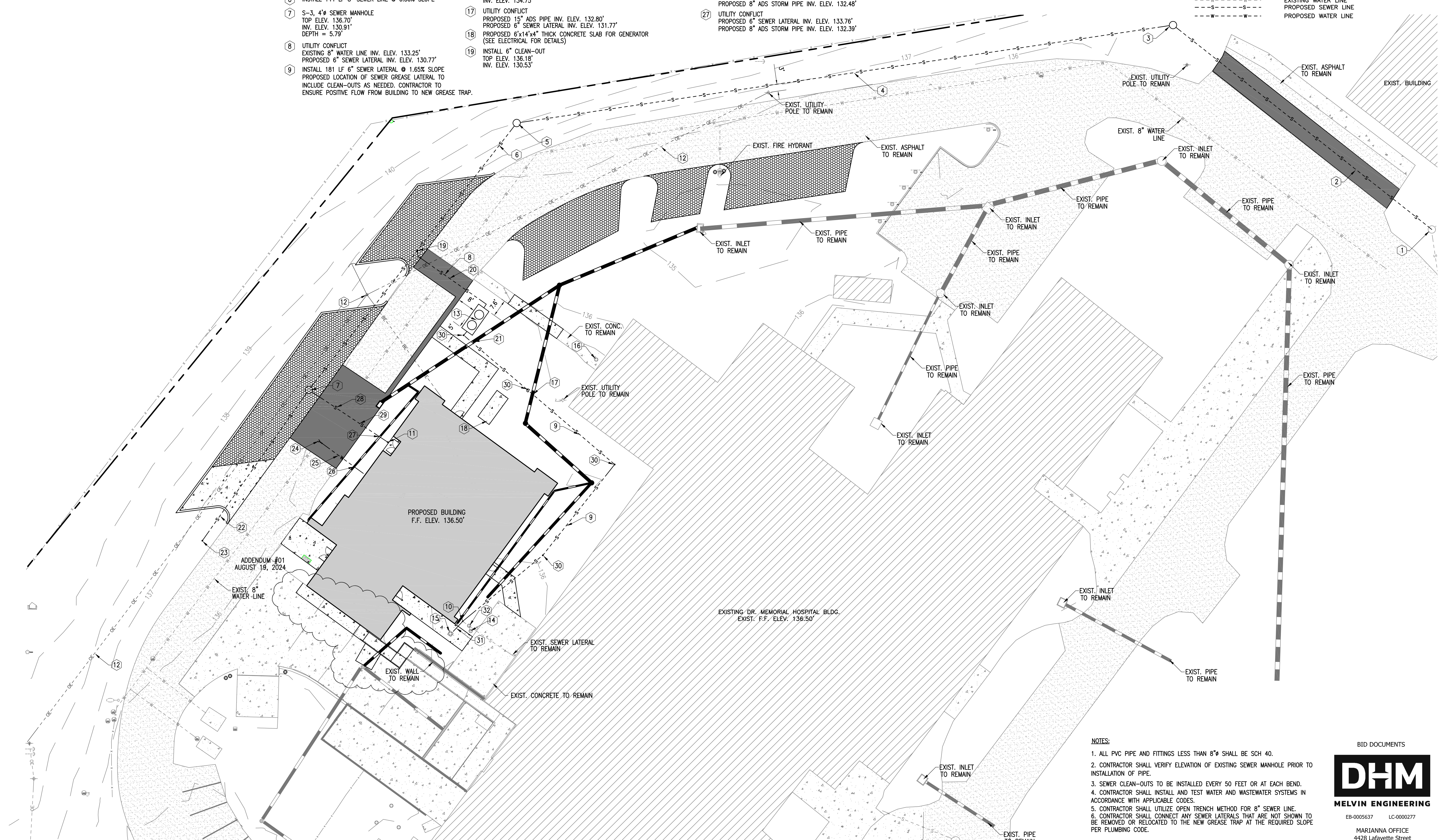

ADDENDUM #01
AUGUST 19, 2024

- NOTES:
1. ALL PVC PIPE AND FITTINGS LESS THAN 8" SHALL BE SCH 40.
 2. CONTRACTOR SHALL VERIFY ELEVATION OF EXISTING SEWER MANHOLE PRIOR TO INSTALLATION OF PIPE.
 3. SEWER CLEAN-OUTS TO BE INSTALLED EVERY 50 FEET OR AT EACH BEND.
 4. CONTRACTOR SHALL INSTALL AND TEST WATER AND WASTEWATER SYSTEMS IN ACCORDANCE WITH APPLICABLE CODES.
 5. CONTRACTOR SHALL UTILIZE OPEN TRENCH METHOD FOR 8" SEWER LINE.
 6. CONTRACTOR SHALL CONNECT ANY SEWER LATERALS THAT ARE NOT SHOWN TO BE REMOVED OR RELOCATED TO THE NEW GREASE TRAP AT THE REQUIRED SLOPE PER PLUMBING CODE.

BID DOCUMENTS

EB-0005637 LC-0000277
MARIANNA OFFICE
4428 Lafayette Street
Marianna, FL 32446
Phone: (850) 482-3045
www.melvineng.com

UTILITY PLAN

1" = 20'

SHEET UTILITY PLAN
TITLE:
BUILDING ADDITION
DR. MEMORIAL HOSPITAL
BONIFAY, FLORIDA

JOB NUMBER:
M-2022-03
DATE:
JULY 19, 2024
DRAWN BY:
MMF
CHECKED BY:
BEM

SHEET No.
C-4

1. INTRODUCTION

THIS DOCUMENT IS INTENDED TO PROVIDE GUIDANCE TO THE RESPONSIBLE AUTHORITY/OPERATOR FOR THE CREATION OF A STORMWATER POLLUTION PREVENTION PLAN (SWPPP) IN COMPLIANCE WITH CHAPTER 62-621.500 (4) OF THE FLORIDA ADMINISTRATIVE CODE...

THE INFORMATION CONTAINED HEREIN IS ORGANIZED TO CORRESPOND TO THE ITEMS OUTLINED IN PART 4 OF THE FDEP FORM 62-621.300(4)(a) 'GENERIC PERMIT FOR STORMWATER DISCHARGE FROM LARGE AND SMALL CONSTRUCTION ACTIVITIES'...

2. SITE DESCRIPTION

COUNTY: HOLMES
SECTION, TOWNSHIP, RANGE: 7, 4N, 14W
COUNTY PARCEL NO.:0607.00-000-000-016.00

STREET ADDRESS: 2900 HOSPITAL DRIVE, BONIFAY, FLORIDA
PROJECT AREA: 0.59-ACRES±
SITE LOCATION MAP: REFER TO CONSTRUCTION PLANS

A. NATURE OF CONSTRUCTION ACTIVITY

THE PROJECT IS COMPRISED OF THE CONSTRUCTION OF A BUILDING ADDITION AND VEHICULAR USE AREA MODIFICATIONS.

ANTICIPATED START DATE: DECEMBER 2024
ANTICIPATED COMPLETION DATE: DECEMBER 2025

THE START AND END DATES FOR EACH MAJOR CONSTRUCTION ACTIVITY SHALL BE INCLUDED WITH THE SWPPP. THE SEQUENCE OF MAJOR SOIL DISTURBING ACTIVITIES OUTLINED BELOW IS PROVIDED AS A GENERAL GUIDELINE...

B. GENERAL SEQUENCE OF MAJOR SOIL DISTURBING ACTIVITIES

- 1. PRIOR TO CONSTRUCTION, SILT FENCING AND TREE PROTECTION FENCING SHALL BE INSTALLED AND ALL EXISTING STORM DRAINAGE SWALE AND INLETS SHALL BE PROTECTED IN ACCORDANCE WITH THE PRACTICES DESCRIBED IN THE 'STATE OF FLORIDA EROSION AND SEDIMENT CONTROL DESIGNER AND REVIEWER MANUAL'...

C. SITE AREA ESTIMATES AND RUNOFF DATA:

TOTAL PROJECT SITE AREA: 10.12-ACRES±
TOTAL SITE AREA TO BE DISTURBED: 0.59-ACRES±

RUNOFF COEFFICIENTS:

PRE-DEVELOPMENT 'C' FACTOR: 0.85
POST-DEVELOPMENT 'C' FACTOR: 0.85

D. SOIL CONDITIONS AND STORMWATER QUALITY

THE NRCS DATA FOR THE SITE REVEALS THAT THE SITE SOILS ARE COMPRISED OF ORANGEBURG LOAMY SAND (SC-SM, SC). REFER TO THE GENERAL NOTES SHEET IN THE CONSTRUCTION PLANS FOR INFORMATION REGARDING THE GEOTECHNICAL INVESTIGATIONS FOR THE SITE.

E. SITE MAP

REFER TO CONSTRUCTION PLANS

F. STORMWATER OUTFALL LOCATION AND RECEIVING WATER BODY.

Table with 3 columns: OUTFALL ID#, LOCATION, RECEIVING WATERBODY. Row 1: POND OUTLET, 30°45'33"N 85°41'02"W, HOLMES CREEK

3. CONTROLS TO REDUCE POLLUTION

AS OUTLINED IN THE WATER MANAGEMENT DISTRICT ENVIRONMENTAL RESOURCE PERMIT (ERP), ALL CONSTRUCTION ACTIVITIES SHALL BE CONDUCTED IN A MANNER AS TO NOT VIOLATE STATE WATER QUALITY STANDARDS; PRIOR TO THE COMMENCEMENT OF ANY CONSTRUCTION ACTIVITY, THE RESPONSIBLE AUTHORITY/OPERATOR SHALL IMPLEMENT AND MAINTAIN ALL EROSION AND SEDIMENT CONTROL MEASURES TO RETAIN SEDIMENT ON-SITE IN ACCORDANCE WITH THE STORMWATER POLLUTION PREVENTION PLAN (SWPPP)...

4. EROSION AND SEDIMENT CONTROLS

A. GENERAL STABILIZATION PRACTICES

EXISTING TREES AND NATURAL VEGETATION TO REMAIN ON-SITE SHALL BE PROTECTED BY TREE BARRICADE FENCING AS DEPICTED. TYPE III SILT FENCING SHALL PROTECT ALL DRAINAGE STRUCTURES AND SHALL BUFFER AREAS WITH POTENTIAL TO CONTRIBUTE OFF-SITE RUNOFF AND AS SPECIFICALLY DEPICTED ON THE SWPPP...

B. GENERAL STORM STRUCTURE PROTECTION PRACTICES

A STORMWATER MANAGEMENT SYSTEM WILL BE CONSTRUCTED IN ACCORDANCE WITH THE CONSTRUCTION PLANS AND WILL BE COMPRISED OF A WET DETENTION FACILITY AND A STORM PIPE CONVEYANCE SYSTEM. TO PREVENT EROSION DURING CONSTRUCTION, TYPE III SILT FENCING IS TO BE INSTALLED IN THE LOCATIONS SHOWN WITHIN THE CONSTRUCTION PLANS...

C. DRAINAGE AREAS SERVING LESS THAN 10 DISTURBED ACRES

DRAINAGE AREAS THAT ARE COMPRISED OF 10 DISTURBED ACRES OR LESS ARE RECOMMENDED TO UTILIZE SEDIMENT BASINS AND/OR TRAPS IF THE AREA IS NOT SERVED BY A PERMANENT STORMWATER MANAGEMENT FACILITY. A PERMANENT STORMWATER MANAGEMENT FACILITY IS PROPOSED TO BE USED AS A SEDIMENT BASIN AND/OR TRAP...

D. DRAINAGE AREAS SERVING MORE THAN 10 DISTURBED ACRES

DRAINAGE AREAS THAT ARE COMPRISED OF 10 DISTURBED ACRES OR MORE ARE REQUIRED TO UTILIZE SEDIMENT BASINS AND/OR TRAPS IF THE AREA IS NOT SERVED BY A PERMANENT STORMWATER MANAGEMENT FACILITY. IF A PERMANENT STORMWATER MANAGEMENT FACILITY IS PROPOSED TO BE USED AS A SEDIMENT BASIN AND/OR TRAP...

5. STORMWATER MANAGEMENT PRACTICES

A. BEST MANAGEMENT PRACTICES

AFTER CONSTRUCTION, THE STORMWATER MANAGEMENT SYSTEM SHALL BE MAINTAINED IN ACCORDANCE WITH THE SPECIFIED STORMWATER MAINTENANCE NOTES IN THE INCLUDED CONSTRUCTION DRAWINGS AND/OR RESPECTIVE MAINTENANCE REPORTS. SPECIFICALLY, THE PROPOSED STMF(S) SHALL BE MOWED REGULARLY IN THE SPECIFIED AREAS; STORM PIPES AND STRUCTURES WILL BE INSPECTED SEMI-ANNUALLY AND CLEANED ANNUALLY.

B. VEGETATED SWALES

WHEN VEGETATED SWALES ARE UTILIZED, SILT FENCING OR EQUIVALENT SEDIMENT CONTROLS SHALL BE INSTALLED AT ADEQUATE INTERVALS TO COLLECT SEDIMENT ALONG THE SWALE. THE SEDIMENT SHALL BE REMOVED WHEN SEDIMENT REACHES ONE-THIRD OF THE HEIGHT OF THE SILT FENCING.

C. VELOCITY DISSIPATION DEVICES AT DISCHARGE POINTS

WHEN DISCHARGE POINTS ARE NOT LOCATED UNDER WATER, RIPRAP PADS HAVE BEEN PROVIDED AT LOCATIONS WHERE NECESSARY DUE TO ANTICIPATED DISCHARGE VELOCITIES. PLEASE SEE THE CONSTRUCTION PLANS FOR DETAILS AND LOCATIONS, AS NEEDED.

6. CONTROLS FOR OTHER POTENTIAL POLLUTANTS

A. WASTE DISPOSAL

DISPOSE OF ALL UNSUITABLE MATERIALS AND CONSTRUCTION DEBRIS IN ACCORDANCE WITH ALL APPLICABLE LOCAL, STATE, AND FEDERAL REQUIREMENTS. THE METHODS SHALL INCLUDE AT LEAST THE FOLLOWING, UNLESS OTHERWISE SPECIFIED IN THE SWPPP OR APPROVED BY THE ENGINEER: PROVIDE LITTER CONTROL AND COLLECTION WITHIN THE PROJECT DURING CONSTRUCTION ACTIVITIES. DISPOSE OF ALL FERTILIZERS OR OTHER CHEMICAL CONTAINERS TO EPA'S STANDARD PRACTICES AS DETAILED BY THE MANUFACTURER...

B. OFF-SITE VEHICLE TRACKING & DUST CONTROL

TO MINIMIZE OFF-SITE VEHICULAR TRACKING OF SEDIMENTS AND DUST GENERATION, A STABILIZED CONSTRUCTION ENTRANCE AND SOIL TRACKING PREVENTION DEVICE SHALL BE ESTABLISHED AT ALL CONSTRUCTION ENTRANCES. INCLUDE THE FOLLOWING METHODS IN ADDITION TO THOSE SPECIFIED IN THE SWPPP OR AS DIRECTED BY THE ENGINEER: COVER LOADED HAUL TRUCKS WITH TARPULINS; REMOVE ALL DIRT FROM ROADS DAILY; USE ROADWAY SWEEPERS DURING DUST GENERATING ACTIVITIES SUCH AS EXCAVATION OR MILLING OPERATIONS.

C. TEMPORARY POTABLE WATER AND SANITARY SEWER SYSTEMS

ENSURE THAT TEMPORARY/CONSTRUCTION POTABLE CONNECTIONS TO EXISTING PUBLIC WATER MAINS ARE INSTALLED IN ACCORDANCE WITH THE GOVERNING AUTHORITY/UTILITY OWNER'S REQUIREMENTS. IF TEMPORARY SANITARY SYSTEMS ARE UTILIZED DURING CONSTRUCTION PROPERLY CONTROL AND DISCHARGE ANY SANITARY WASTE IN ACCORDANCE WITH ALL APPLICABLE LOCAL, STATE, AND FEDERAL REGULATIONS.

D. FERTILIZER & PESTICIDES

THE USE OF FERTILIZERS, HERBICIDES, AND PESTICIDES ON THE PROJECT SITE WILL BE DIRECTED BY THE LANDSCAPE PLAN AND TO SUPPORT THE GROWTH OF THE PROPOSED VEGETATION. ESTABLISHING THIS VEGETATION WILL AID IN THE STABILIZATION OF THE PROJECT SITE AND REDUCE EROSION. APPLICATION RATES FOR THE FERTILIZERS, HERBICIDES, AND PESTICIDES SHALL BE IN ACCORDANCE WITH THE MANUFACTURER'S RECOMMENDATIONS TO GUARD AGAINST OVERUSE, WHICH CAN LEAD TO VIOLATIONS OF STATE WATER QUALITY STANDARDS.

E. HAZARDOUS MATERIAL

THE SWPPP SHALL PROVIDE A LIST OF HAZARDOUS MATERIALS THAT ARE LIKELY TO BE USED ON THE JOB AND PROVIDE A PLAN ADDRESSING THE GENERATION, APPLICATION, MIGRATION, STORAGE, AND DISPOSAL OF THESE SUBSTANCES. THE CONSTRUCTION SITE MUST BE IN COMPLIANCE WITH STATE (FDEP RULE CHAPTER 62-25 F.A.C.) AND FEDERAL REQUIREMENTS. IN ADDITION, THE CONSTRUCTION SITE SHALL BE IN COMPLIANCE WITH ALL APPLICABLE LOCAL CODES, ORDINANCES, OR REQUIREMENTS.

7. CHANGES TO THE STORMWATER POLLUTION PREVENTION PLAN

THE SWPP SHALL BE AMENDED TO REFLECT ANY APPLICABLE CHANGES IN A STATE, REGIONAL, OR LOCAL PERMIT FOR WHICH THE RESPONSIBLE AUTHORITY/OPERATOR RECEIVES WRITTEN NOTICE. WHEN WRITTEN NOTICE IS RECEIVED, THE RESPONSIBLE AUTHORITY/OPERATOR SHALL PROVIDE A RE-CREATION OF THE SWPPP, WHICH HAS BEEN REVISED TO ADDRESS SUCH CHANGES; AMENDMENTS TO THE PLAN SHALL BE PREPARED, SIGNED, DATED, AND KEPT AS ATTACHMENTS TO THE ORIGINAL PLAN.

8. MAINTENANCE

THE SWPPP SHALL PROVIDE A PLAN FOR MAINTAINING ALL EROSION AND SEDIMENT CONTROLS THROUGHOUT THE DURATION OF THE PROJECT. THE MAINTENANCE PLAN SHOULD, AT A MINIMUM, THE SWPPP SHOULD COMPLY WITH THE FOLLOWING:

- A. SILT FENCE: MAINTAIN PER FDOT STANDARD SPECIFICATION SECTION 104. ANTIPOATE REPLACEMENT OF SILT FENCE ON 12 MONTH INTERVALS.
B. SEDIMENT BARRIERS: REMOVE SEDIMENT AS PER MANUFACTURER'S RECOMMENDATIONS OR WHEN WATER PONDS IN UNACCEPTABLE AMOUNTS OR AREAS.
C. STORMWATER PONDS: REMOVE SEDIMENT FROM THE PONDS OR BASINS WHEN IT BECOMES 1.5' DEEP AT ANY POINT OR AS DIRECTED BY THE ENGINEER
D. IF REPAIRS ARE REQUIRED TO ANY OF THE EROSION AND SEDIMENT CONTROLS, IT SHALL BE INITIATED WITHIN 24 HOURS OF BEING REPORTED.

12. INSPECTIONS

INSPECTION OF THE PROJECT SITE AND SEDIMENT & EROSION CONTROLS SHALL BE DONE IN ACCORDANCE WITH THE SWPPP. AT A MINIMUM, QUALIFIED PERSONNEL SHALL INSPECT ITEMS A - G AT LEAST ONCE EVERY SEVEN (7) CALENDAR DAYS AND WITHIN 24 HOURS OF THE END OF STORM EVENT THAT IS 0.50 INCHES OR GREATER. IN ORDER TO ENSURE COMPLIANCE, RAIN GAUGE(S) SHALL BE INSTALLED AND MAINTAINED AT THE PROJECT SITE TO RECORD THE DAILY RAINFALL AMOUNTS. IN PORTIONS OF THE PROJECT WHERE PERMANENT STABILIZATION HAS BEEN COMPLETED, CONDUCT INSPECTIONS AT LEAST ONCE EVERY MONTH.

ALL INSPECTIONS ARE TO BE RECORDED AND INCLUDE THE NAME(S) AND QUALIFICATION OF THE INSPECTOR, THE DATE OF INSPECTION, RAINFALL DATA, LOCATION AND CONDITION OF CONTROL MEASURES, OBSERVATIONS, AND CORRECTIVE ACTIONS RECOMMENDED. A COPY OF THE SWPPP INSPECTION REPORT FORM FROM FDEP HAS BEEN INCLUDED ON THIS SHEET AS AN EXAMPLE. ALSO, INSPECT AND ENSURE THAT CONTROLS INSTALLED IN THE FIELD CORRESPOND TO THOSE SPECIFIED ON THE CURRENT SWPPP.

AREAS TO INSPECT INCLUDE, BUT ARE NOT LIMITED TO, THE FOLLOWING:

- A. POINTS OF DISCHARGE TO WATERS OF THE UNITED STATES
B. POINTS OF DISCHARGE TO MUNICIPAL SEPARATE STORM DRAIN SYSTEMS (MS4)
C. DISTURBED AREAS OF THE SITE THAT HAVE NOT BEEN FINALLY STABILIZED
D. AREAS USED FOR STORAGE OF MATERIALS THAT ARE EXPOSED TO PRECIPITATION
E. STRUCTURAL CONTROLS
F. STORMWATER MANAGEMENT SYSTEMS
G. LOCATIONS WHERE VEHICLES ENTER OR EXIT THE SITE

INITIATE REPAIRS WITHIN 24 HOURS OF INSPECTION THAT ITEMS ARE NOT IN GOOD WORKING ORDER. IF INSPECTIONS INDICATE THAT THE INSTALLED STABILIZATION AND STRUCTURAL PRACTICES ARE NOT SUFFICIENT TO MINIMIZE EROSION, RETAIN SEDIMENT, OR PREVENT DISCHARGING POLLUTANTS, PROVIDE ADDITIONAL MEASURES AS REQUIRED AND THE RESPONSIBLE AUTHORITY/OPERATOR SHALL REVISE THE SWPPP ACCORDINGLY.

13. NON-STORMWATER DISCHARGES

REFER TO THE SWPPP FOR ALL ANTICIPATED NON-STORMWATER DISCHARGES (EXCEPT FLOW FROM FIRE FIGHTING ACTIVITIES). THE SWPPP SHALL DESCRIBE THE PROPOSED MEASURES TO PREVENT THE POLLUTION OF THESE NON-STORMWATER DISCHARGES. SUCH DISCHARGES MAY INCLUDE IRRIGATION OPERATIONS OR RUNOFF GENERATED FROM CONSTRUCTION PRACTICES.

14. CONTRACTORS CERTIFICATION

ENSURE THAT ALL CONTRACTORS AND SUBCONTRACTORS WORKING WITHIN THE PROJECT AREA SIGN THE FOLLOWING CERTIFICATION, AN EXAMPLE FORM HAS BEEN PROVIDED ON THIS SHEET:

"I certify under penalty of law that I understand, and shall comply with, the terms and conditions of the State of Florida Generic Permit for Stormwater Discharge from Large and Small Construction Activities and this Stormwater Pollution Prevention Plan prepared thereunder."

15. RETENTION OF RECORDS

THE RESPONSIBLE AUTHORITY/OPERATOR SHALL RETAIN COPIES OF THE STORMWATER POLLUTION PREVENTION PLAN (SWPPP), ALL REPORTS REQUIRED BY THE GENERIC PERMIT FOR STORMWATER DISCHARGE FROM LARGE AND SMALL CONSTRUCTION ACTIVITIES, AND ALL DATA USED TO COMPLETE THE NOTICE OF INTENT FOR A PERIOD OF AT LEAST THREE (3) YEARS FROM THE DATE THAT THE SITE HAS REACHED FINAL STABILIZATION AND THE NOTICE OF TERMINATION (N.O.T.) IS SUBMITTED.

16. NOTICE OF TERMINATION

WHEN THE SITE HAS REACHED FINAL STABILIZATION AND ALL STORMWATER DISCHARGE AUTHORIZED BY THE GENERIC PERMIT HAS BEEN ELIMINATED, THE RESPONSIBLE AUTHORITY/OPERATOR SHALL SUBMIT A NOTICE OF TERMINATION (FDEP FORM 62-621.300(6)) THAT IS SIGNED IN ACCORDANCE WITH PART VI(C) OF FDEP DOCUMENT NO. 62-621.300(4)(g) WITHIN 14 DAYS OF FINAL STABILIZATION OF THE SITE TO TERMINATE COVERAGE UNDER THIS PERMIT. THE ELIMINATION OF STORMWATER DISCHARGE ASSOCIATED WITH CONSTRUCTION ACTIVITIES MEANS THAT ALL DISTURBED SOILS AT THE SITE FINAL BEEN FINALLY STABILIZED AND ALL TEMPORARY EROSION AND SEDIMENT CONTROL MEASURES HAVE BEEN REMOVED OR WILL BE REMOVED AT AN APPROPRIATE TIME, OR THAT ALL STORMWATER DISCHARGES ASSOCIATED WITH CONSTRUCTION ACTIVITIES FROM THE SITE THAT ARE AUTHORIZED BY THIS GENERIC PERMIT HAVE OTHERWISE BEEN ELIMINATED FOR CONSTRUCTION ACTIVITIES WHERE THE RESPONSIBLE AUTHORITY/OPERATOR CHANGES, THE CURRENT RESPONSIBLE AUTHORITY/OPERATOR SHALL FILE A NOTICE OF TERMINATION WITHIN 14 DAYS OF RELINQUISHING CONTROL OF THE PROJECT TO THE NEW RESPONSIBLE AUTHORITY/OPERATOR. NOTE THAT COVERAGE UNDER THE GENERIC PERMIT IS NOT TRANSFERABLE.

THE NOTICE OF TERMINATION CAN BE SUBMITTED EITHER OF THE FOLLOWING WAYS:

- A. ONLINE AT http://www.fdepportal.com/go/
B. EMAIL TO NPDES-stormwater@dep.state.fl.us
C. MAIL TO THE FOLLOWING ADDRESS:
NPDES STORMWATER NOTICES CENTER, MS# 2510
FLORIDA DEPARTMENT OF ENVIRONMENTAL PROTECTION
2600 BLAIRSTONE ROAD
TALLAHASSEE, FLORIDA 32399-2400

IF THE PROJECT DISCHARGES TO A MUNICIPAL SEPARATE STORM SEWER SYSTEM (MS4), THE RESPONSIBLE AUTHORITY/OPERATION SHALL ALSO SUBMIT A COPY OF THE NOTICE OF TERMINATION OR THE ACKNOWLEDGEMENT LETTER WITHIN SEVEN (7) CALENDAR DAYS OF RECEIPT TO THE OPERATOR OF THE MS4.

17. OWNER'S INSTRUCTIONS FOR MAINTENANCE AND INSPECTION OF STORMWATER FACILITIES

FOLLOWING THE COMPLETION OF CONSTRUCTION ACTIVITIES AND NOTICE OF TERMINATION, THE OWNER WILL ASSUME RESPONSIBILITY FOR THE STORMWATER SYSTEM. THE ENTIRE STORMWATER SYSTEM SHOULD BE INSPECTED ON AT LEAST A SEMI-ANNUAL BASIS. THIS SHOULD INCLUDE A VISUAL INSPECTION OF THE POND, POND BANKS, BLEED-DOWN ORIFICES, OTHER CONTROL STRUCTURES, AND DISCHARGE PIPES. THESE SHOULD BE KEPT FREE OF DEBRIS AND CLEANED ON A FREQUENCY AS REQUIRED TO KEEP THEM FUNCTIONAL. AS DESIGNED, MOWING/CLEARING AROUND THE STRUCTURES MAY BE REQUIRED TO PREVENT VEGETATION FROM CLOGGING THEM. SEDIMENT SUMPS, IF DESIGNED AND INSTALLED, SHOULD HAVE SEDIMENT REMOVED AS NECESSARY TO ALLOW THEM TO EFFICIENTLY REMOVE SUSPENDED PARTICLES. THEY SHOULD BE RE-DUG TO THE ORIGINAL DESIGN SPECIFICATIONS, IF SILTED IN.

FOR PERCOLATION TREATMENT PONDS/SWALES, THE OWNER OF THE FACILITY SHALL INSPECT THE POND BOTTOM PERIODICALLY AFTER HEAVY RAINFALL EVENTS TO CHECK FOR PERSISTENT PONDING OR POOLING OF WATER. ALL LARGE DEBRIS SHALL BE REMOVED AND DISPOSED OF ELSEWHERE. IF PROLONGED PONDING PERSISTS, I.E., IN EXCESS OF 72 HOURS, THE OWNER SHALL RAKE OR SCARIFY THE SURFACE. IF REQUIRED, THE SOIL IN THE AREA OF PONDING SHALL BE REMOVED AND REPLACED WITH CLEAN SANDY, NON-COHESIVE SOILS.

SPECIFIC CONDITIONS OF ALL PERMITS MAY REQUIRE ADDITIONAL MAINTENANCE ACTIVITIES ABOVE AND BEYOND THOSE OUTLINED ABOVE. PLEASE BE AWARE OF PERMIT CONDITIONS AS ISSUED BY REGULATORY AGENCIES TO ENSURE PERMIT COMPLIANCE.

Stormwater Pollution Prevention Plan Inspection Report Form

Inspections must occur at least once a week and within 24 hours of the end of a storm event that is 0.50 inches or greater.

Project Name: _____ FDEP NPDES Stormwater Identification Number: FLR _____

Table with 6 columns: Location, Rain data, Type of control (see below), Date installed / modified, Current Condition (see below), Corrective Action / Other Remarks

Condition Code:

G = Good M = Marginal, needs maintenance or replacement soon P = Poor, needs immediate maintenance or replacement C = Needs to be cleaned O = Other

Control Type Codes

Table with 4 columns: Control Type Code, Description, Control Type Code, Description

Inspector Information:

Name _____ Qualification _____ Date _____

The above signature also shall certify that this facility is in compliance with the Stormwater Pollution Prevention Plan and the State of Florida Generic Permit for Stormwater Discharge from Large and Small Construction Activities if there are not any incidents of non-compliance identified above.

"I certify under penalty of law that this document and all attachments were prepared under my direction or supervision in accordance with a system designed to assure that qualified personnel properly gathered and evaluated the information submitted. Based on my inquiry of the person or persons who manage the system, or those persons directly responsible for gathering the information, the information submitted is, to the best of my knowledge and belief, true, accurate, and complete. I am aware that there are significant penalties for submitting false information, including the possibility of fine and imprisonment for knowing violations."

Name (Responsible Authority) _____ Date _____

CONTRACTOR/SUBCONTRACTOR CERTIFICATION STATEMENT

SITE NAME: _____
SITE LOCATION: _____

NOTE: THE STORMWATER POLLUTION PREVENTION PLAN (SWPPP) MUST CLEARLY IDENTIFY, FOR EACH MEASURE IDENTIFIED WITHIN THE SWPPP, THE CONTRACTOR(S) OR SUBCONTRACTOR(S) THAT WILL IMPLEMENT EACH MEASURE. ALL CONTRACTOR(S) AND SUBCONTRACTOR(S) IDENTIFIED IN THE SWPPP MUST SIGN THE FOLLOWING CERTIFICATION:

"I CERTIFY UNDER PENALTY OF LAW THAT I UNDERSTAND, AND SHALL COMPLY WITH, THE TERMS AND CONDITIONS OF THE STATE OF FLORIDA GENERIC PERMIT FOR STORMWATER DISCHARGE FROM LARGE AND SMALL CONSTRUCTION ACTIVITIES AND THIS STORMWATER POLLUTION PREVENTION PLAN PREPARED THEREUNDER."

Table with 5 columns: DATE, RESPONSIBLE INDIVIDUAL NAME, RESPONSIBLE INDIVIDUAL SIGNATURE, TITLE, COMPANY NAME, ADDRESS, AND PHONE NUMBER

BRENT E. MELVIN, P.E.

FLORIDA REG. NO. 83163

THIS DRAWING & DESIGN IS THE PROPERTY OF DONOFRO ARCHITECTS. IT IS TO BE USED ONLY FOR THE PROJECT AND SITE SPECIFICALLY IDENTIFIED HEREIN. ANY REUSE OR REPRODUCTION OF THIS DRAWING IS STRICTLY PROHIBITED. ANY VIOLATION WILL BE SUBJECT TO LEGAL ACTION.

DONOFRO ARCHITECTS
2910 CALEDONIA ST.
MARIANNA, FL 32447
P.O. BOX 861
MARIANNA, FL 32447
OFFICE: (850) 482-5261
FAX: (850) 482-8609

SHEET: STORMWATER POLLUTION PREVENTION PLAN
TITLE: BUILDING ADDITION
DR. MEMORIAL HOSPITAL
BONIFAY, FLORIDA

JOB NUMBER: M-2022-03
DATE: JULY 19, 2024
DRAWN BY: MMF
CHECKED BY: BEM

SHEET No.

C-5

BID DOCUMENTS
DHM
MELVIN ENGINEERING
EB-0005637 LC-0000277
MARIANNA OFFICE
4428 Lafayette Street
Marianna, FL 32446
Phone: (850) 482-3045
www.melvineng.com

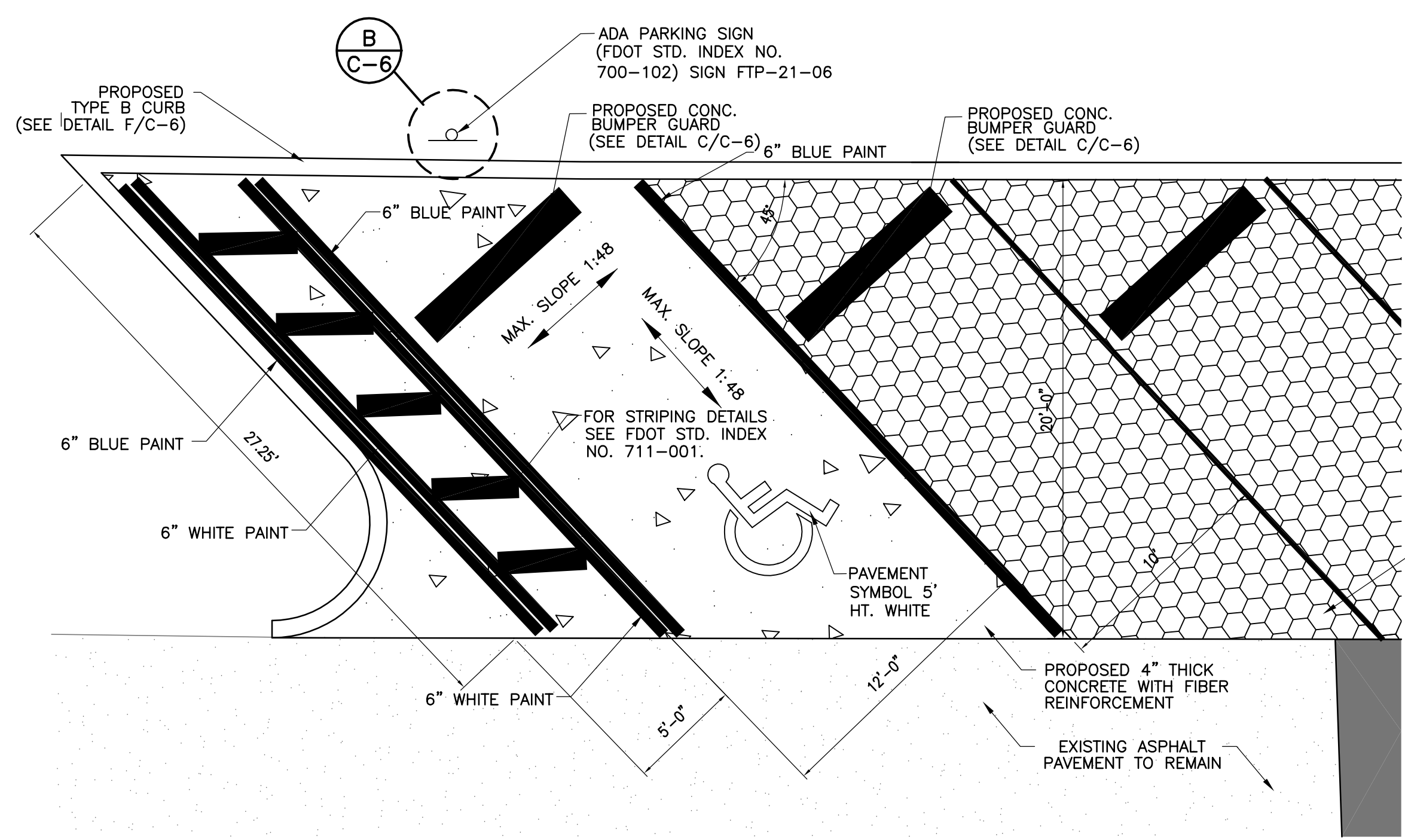
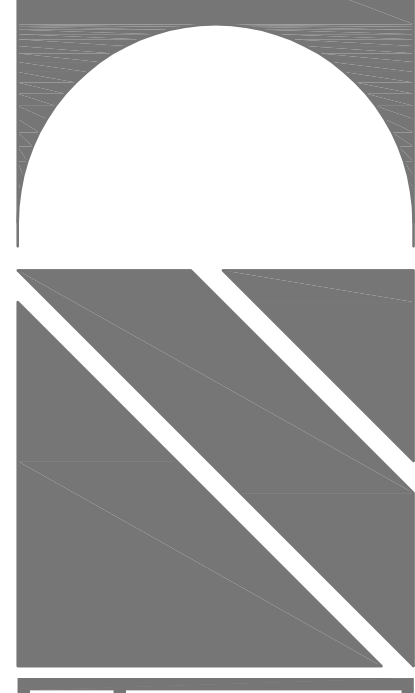

A
C-2
 PARKING SPACE DETAIL
 SCALE: 1" = 5'

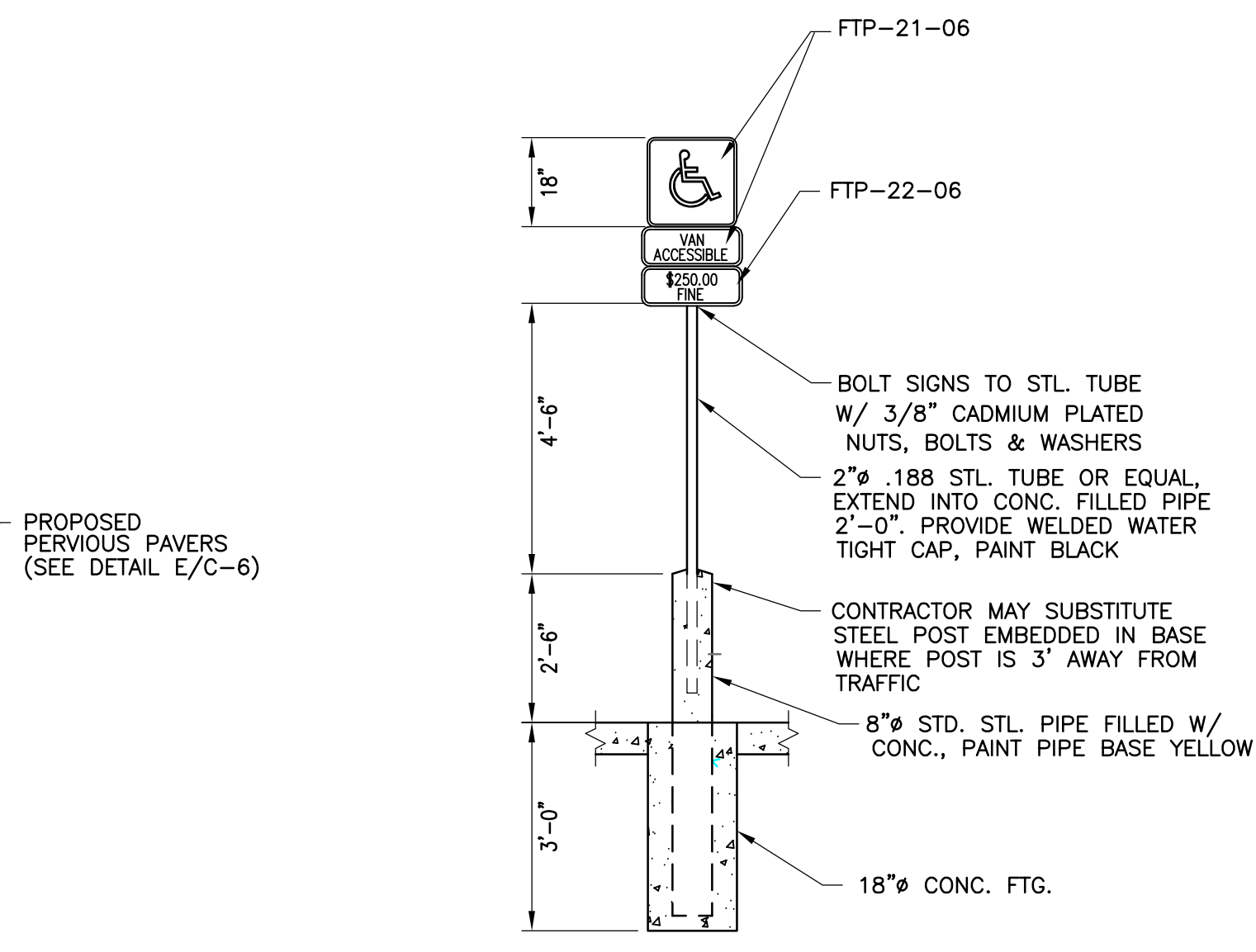

B
C-6
 ADA PARKING SIGN DETAIL
 N.T.S.

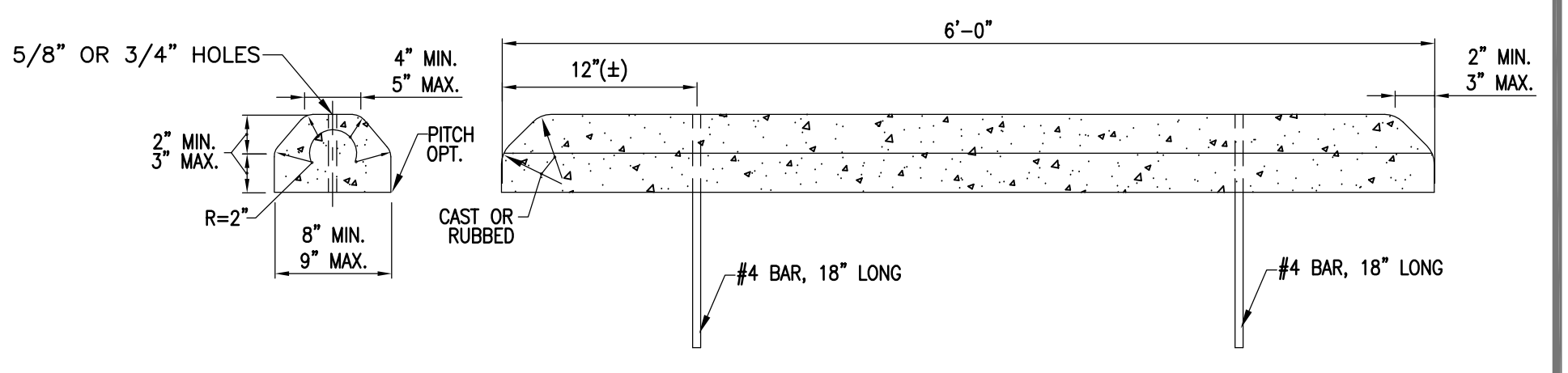

C
C-2
 CONCRETE BUMPER GUARD
 SCALE: 1" = 1'-0"

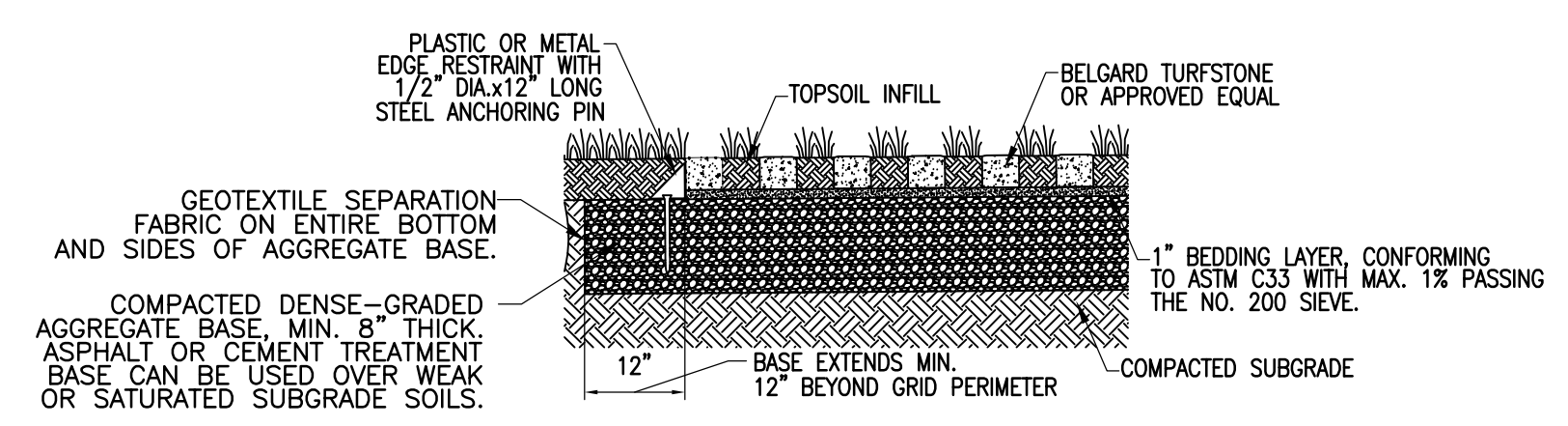

E
C-2
 PERVIOUS PAVER DETAIL
 SCALE: N.T.S.

NOTES:

PAVEMENT REMOVAL AND REPLACEMENT

- PAVEMENT SHALL BE MECHANICALLY SAWED.
- THE REPLACEMENT ASPHALT SHALL MATCH THE EXISTING STRUCTURAL AND FRICTION COURSES FOR TYPE AND THICKNESS IN ACCORDANCE WITH CURRENT FDOT ASPHALT MIX SPECIFICATIONS.
- THE NEW BASE MATERIALS SHALL BE EITHER OF THE SAME TYPE AND COMPOSITION AS THE MATERIALS REMOVED OR OF EQUAL OR GREATER STRUCTURAL ADEQUACY.

BACKFILL OPTION

- COMPACTED AND STABILIZED FILL
 - PLACE BACKFILL MATERIAL IN ACCORDANCE WITH SPECIFICATIONS 125.
 - IN STAGE #1, CONSTRUCT COMPACTED FILL BENEATH THE HAUNCHES OF THE PIPE, USING MECHANICAL TAMPS SUITABLE FOR THIS PURPOSE. THIS COMPACTION APPLIES TO THE MATERIAL PLACED BENEATH THE HAUNCHES OF THE PIPE AND ABOVE ANY BEDDING.
 - IN STAGE #2, CONSTRUCT COMPACTED FILL ALONG THE SIDES OF THE PIPE AND UP TO THE BOTTOM OF THE BASE, WITH THE UPPER 12" RECEIVING TYPE B STABILIZATION. IN LIEU OF TYPE B STABILIZATION, THE CONTRACTOR MAY CONSTRUCT USING OPTIONAL BASE GROUP 3.
- FLOWABLE FILL
 - IF COMPACTION CANNOT BE ACHIEVED THROUGH NORMAL MECHANICAL METHODS THEN FLOWABLE FILL MAY BE USED.
 - FLOWABLE FILL IS TO BE PLACED IN ACCORDANCE WITH SECTION 121 OF THE SPECIFICATIONS, AS APPROVED BY THE ENGINEER.
 - DO NOT ALLOW THE UTILITY BEING INSTALLED TO FLOW. IF A METHOD IS PROVIDED TO PREVENT FLOATION FROM OCCURRING, STAGES #1 AND #2 CAN BE COMBINED, IF APPROVED BY THE ENGINEER.
 - IN STAGE #1, PLACE FLOWABLE FILL MIDWAY UP ON BOTH SIDES OF THE UTILITY. ALLOW TO HARDEN BEFORE PLACING STAGE #2.
 - IN STAGE #2, PLACE FLOWABLE FILL TO THE BOTTOM OF THE EXISTING BASE COURSE.

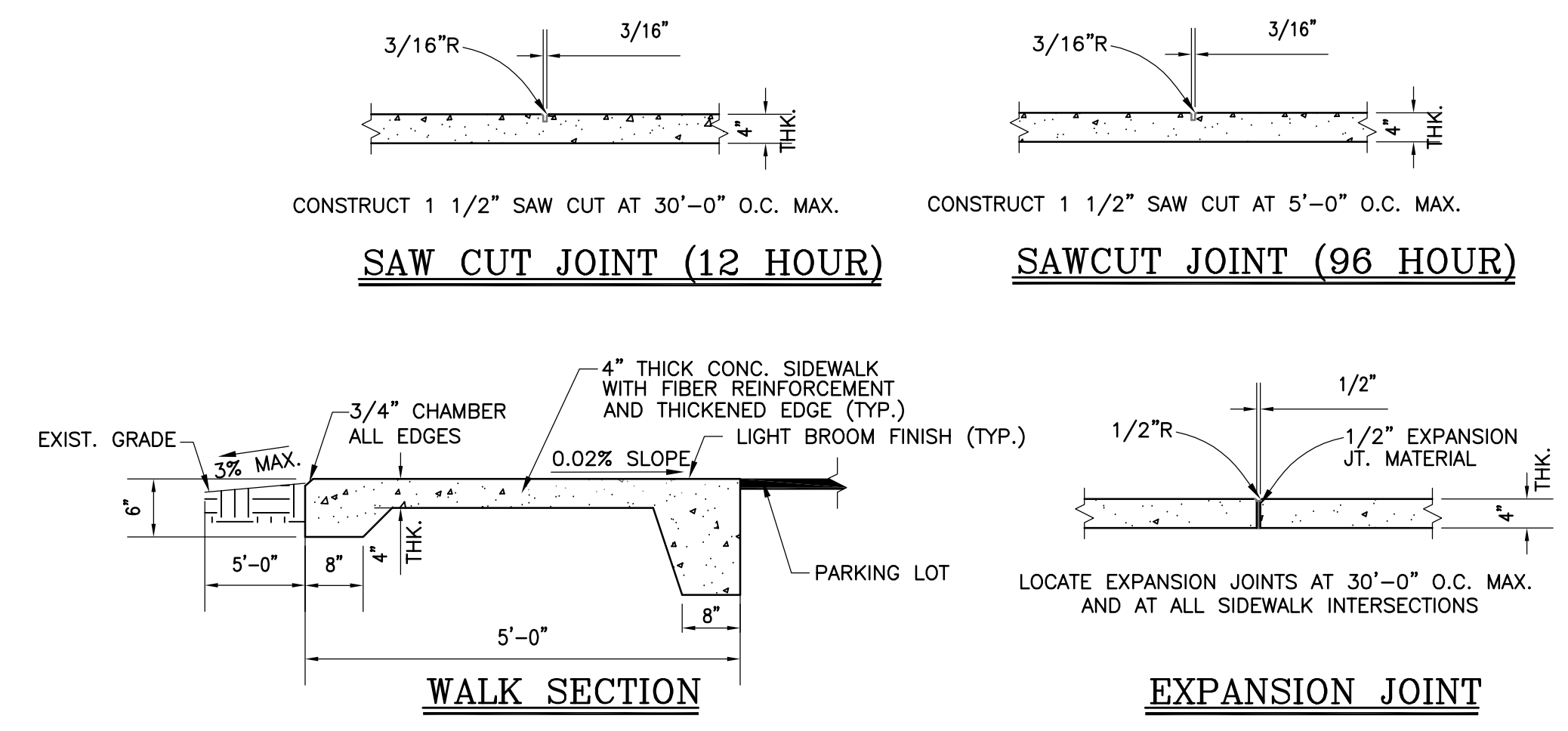

D
C-2
 TYP. SIDEWALK SECTION
 FDOT STD. INDEX NO. 522-001
 SCALE: N.T.S.

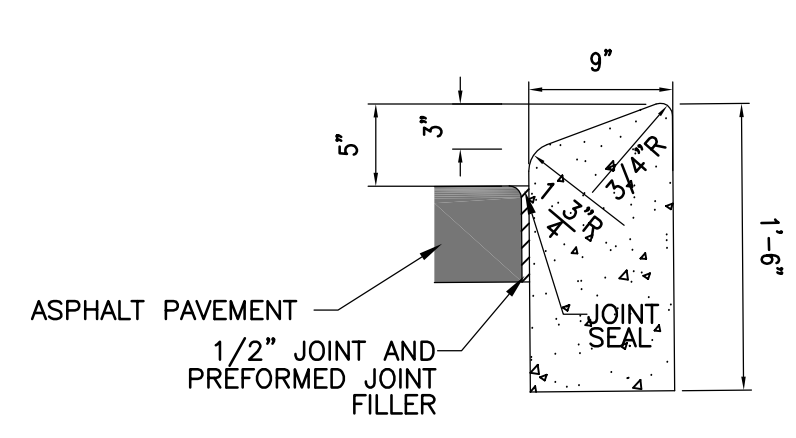

F
C-2
 TYPE B CURB
 SCALE: 1" = 1'

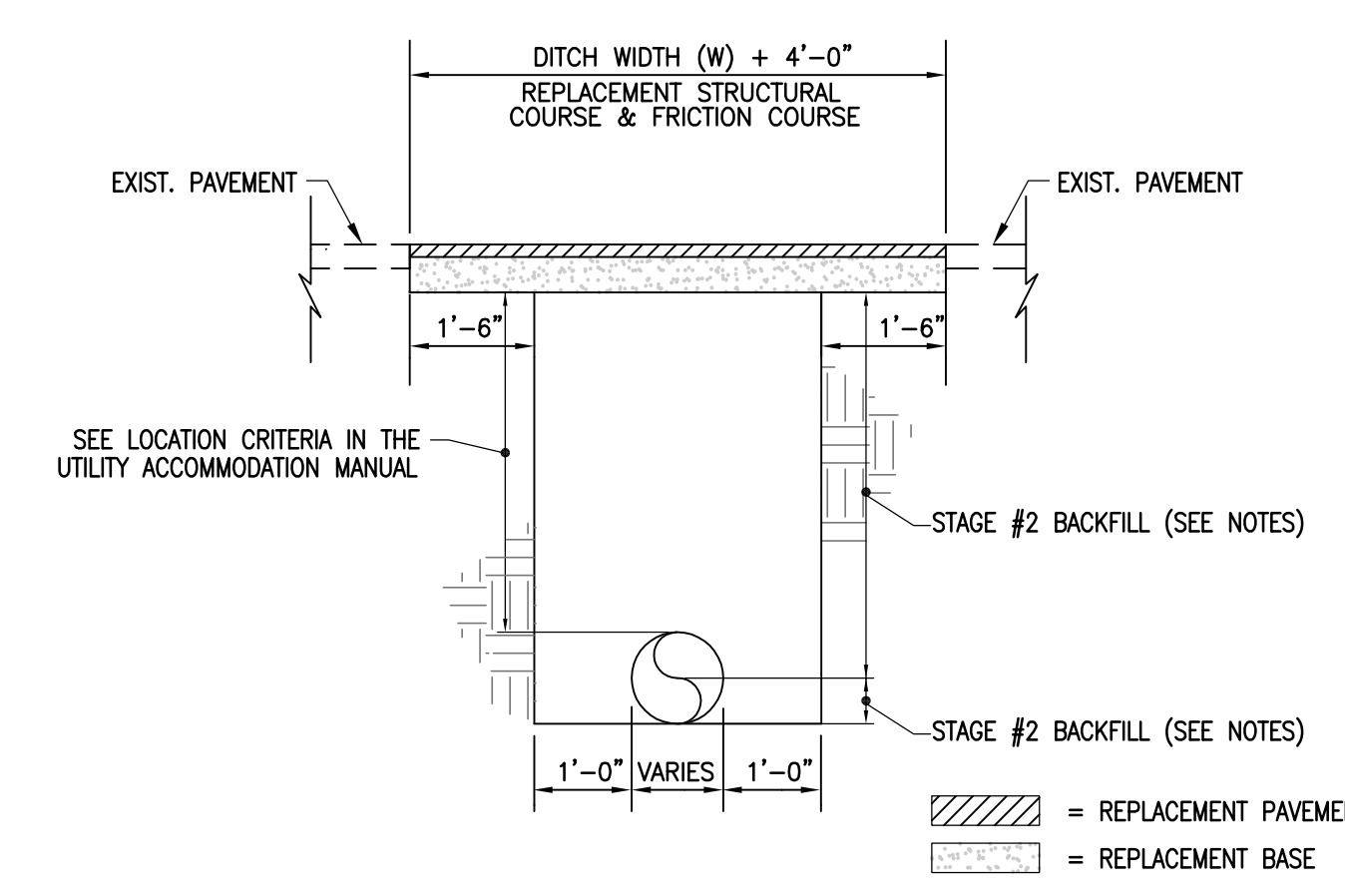

G
C-2
 FLEXIBLE PAVEMENT CUT
 FDOT STD. INDEX NO. 125-001
 N.T.S.

BID DOCUMENTS

DHM
 MELVIN ENGINEERING

EB-0005637 LC-0000277

MARIANNA OFFICE
 4428 Lafayette Street
 Marianna, FL 32446
 Phone: (850) 482-3045
 www.melvineng.com

KEYNOTES

- ① MOUNT ROOM CONTROLLER AND NETWORK BRIDGE IN ADJACENT INTERIOR ACCESSIBLE CEILING SPACE.
- ② MOUNT PHOTOCELL ON WALL AS HIGH AS POSSIBLE BELOW EAVE.
- ③ MOUNT EMERGENCY REMOTE BATTERY BACKUP IN ADJACENT INTERIOR ACCESSIBLE CEILING SPACE.
- ④ EXTERIOR LIGHTING DIMMING CONTROL AND COLOR TEMPERATURE CONTROL SWITCH. SEE LIGHTING CONTROL DETAILS.
- ⑤ LIGHTING NETWORK ZONE CONTROLLER. REFER TO LIGHTING CONTROL DETAILS. POWER PROVIDED ON DEDICATED CIRCUIT P-51.

THIS DRAWING & DESIGN IS THE PROPERTY OF DONOFRO ARCHITECTS. THE USER OF THIS DRAWING AGREES TO HOLD DONOFRO ARCHITECTS HARMLESS FROM ANY AND ALL CLAIMS, DAMAGES, LOSSES AND EXPENSES, INCLUDING REASONABLE ATTORNEY'S FEES, THAT MAY BE ASSERTED AGAINST DONOFRO ARCHITECTS. THIS AGREEMENT SHALL BE SUBJECT TO LEGAL ACTION.

DONOFRO ARCHITECTS

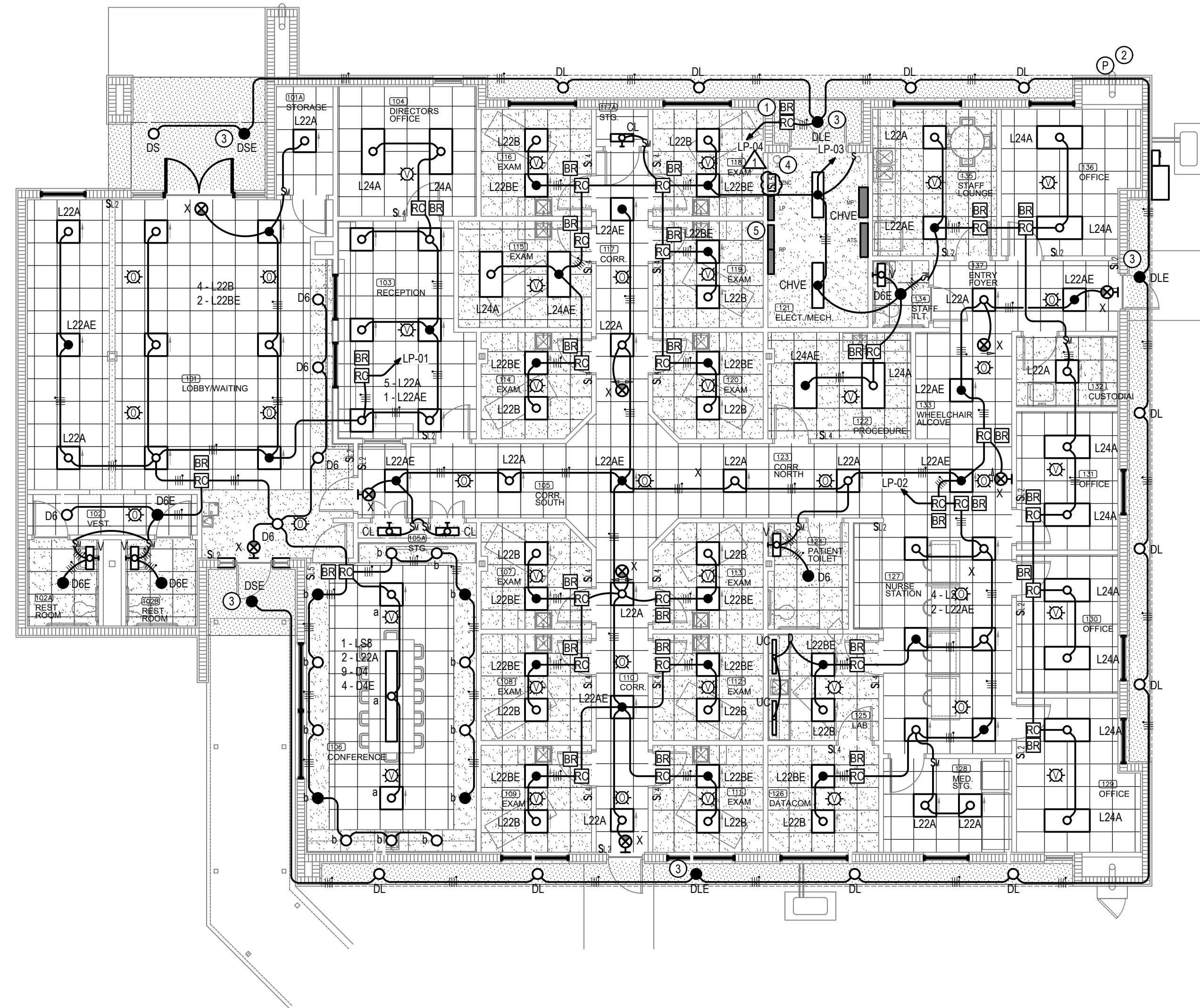

DONOFRO ARCHITECTS
 2910 CALEDONIA ST.
 MARIANNA, FL 32446
 OFFICE: (850) 482-5261

P.O. BOX 861
 MARIANNA, FL 32447
 FAX: (850) 482-8609

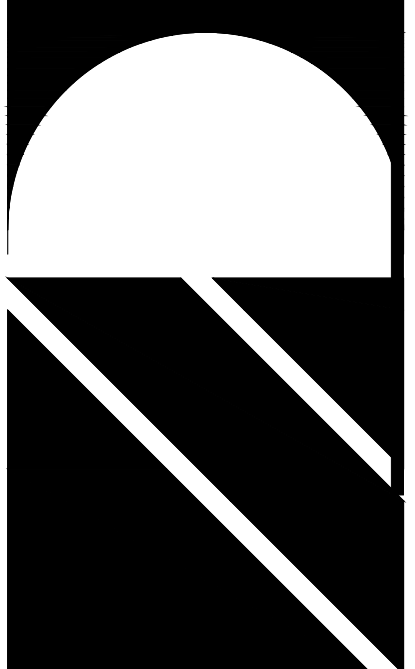

SHEET TITLE: FLOOR PLAN - LIGHTING
 FOR: NEW MEDICAL OFFICE BUILDING
 DOCTORS MEMORIAL HOSPITAL
 2800 HOSPITAL DR. BONIFAY, FLORIDA

JOB NUMBER: M-2022-03
 DATE: JUL 19, 2024
 DRAWN BY: CC, KS, RT
 CHECKED BY: DJW

SHEET No. **E141**

FLOOR PLAN - LIGHTING
 1/8" = 1'-0"

ADDENDUM #2 8/19/2024

ENGINEERS
 HG Engineers
 521 N. Tyndal Pkwy, Suite C
 Panama City, Florida, 32404
 E-mail: office@hgenr.com
 Ph: 850.243.6723
 FL Authorization No. 00006690
 Christopher A. Garck, FL PE No. 53924
 Thomas A. Alexander, FL PE No. 73172
 Daniel J. White, FL PE No. 73780
 Caleb W. Leonard, FL PE No. 91782

24003
 Job No.

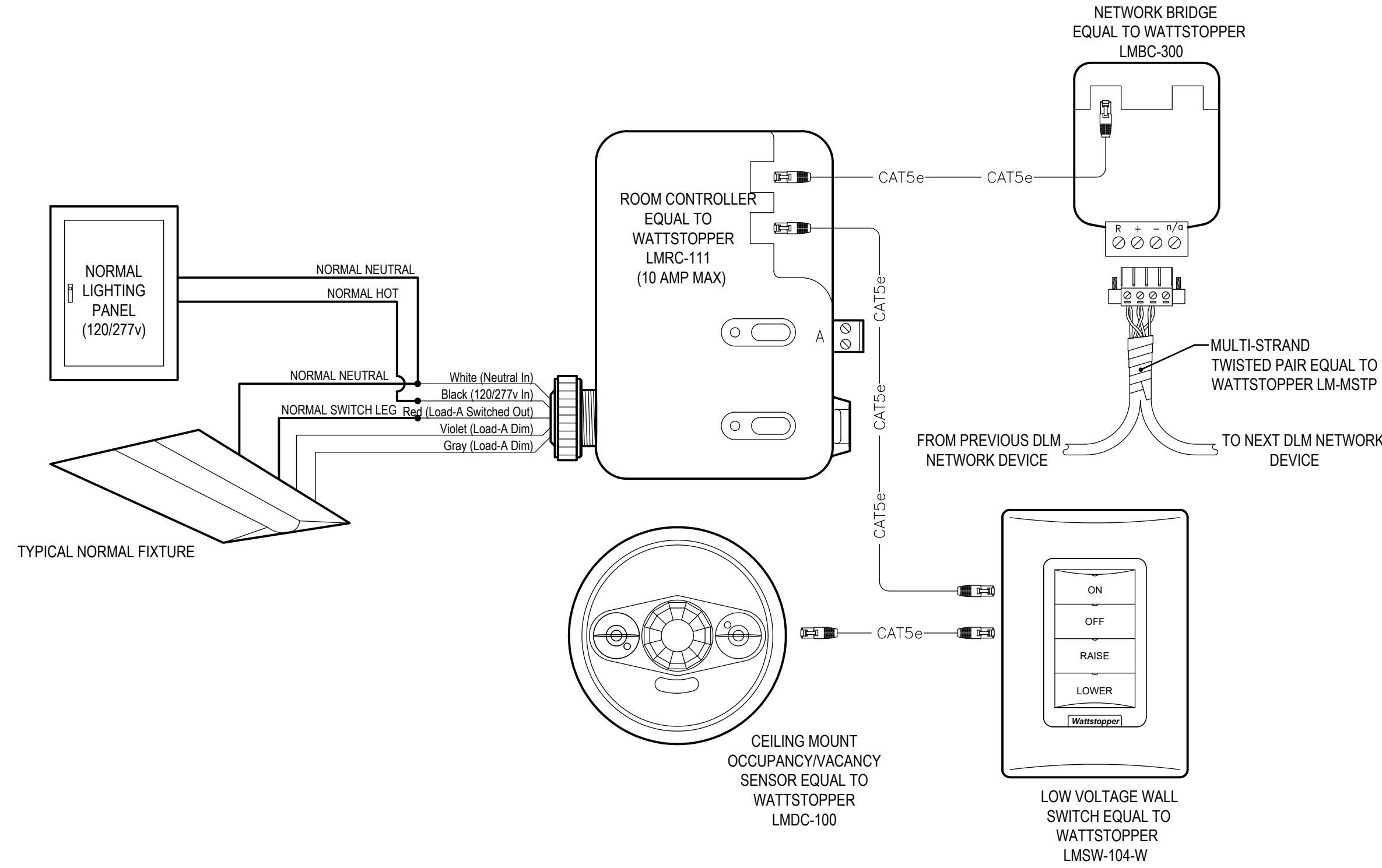

LIGHTING CONTROL DETAIL #2

NTS

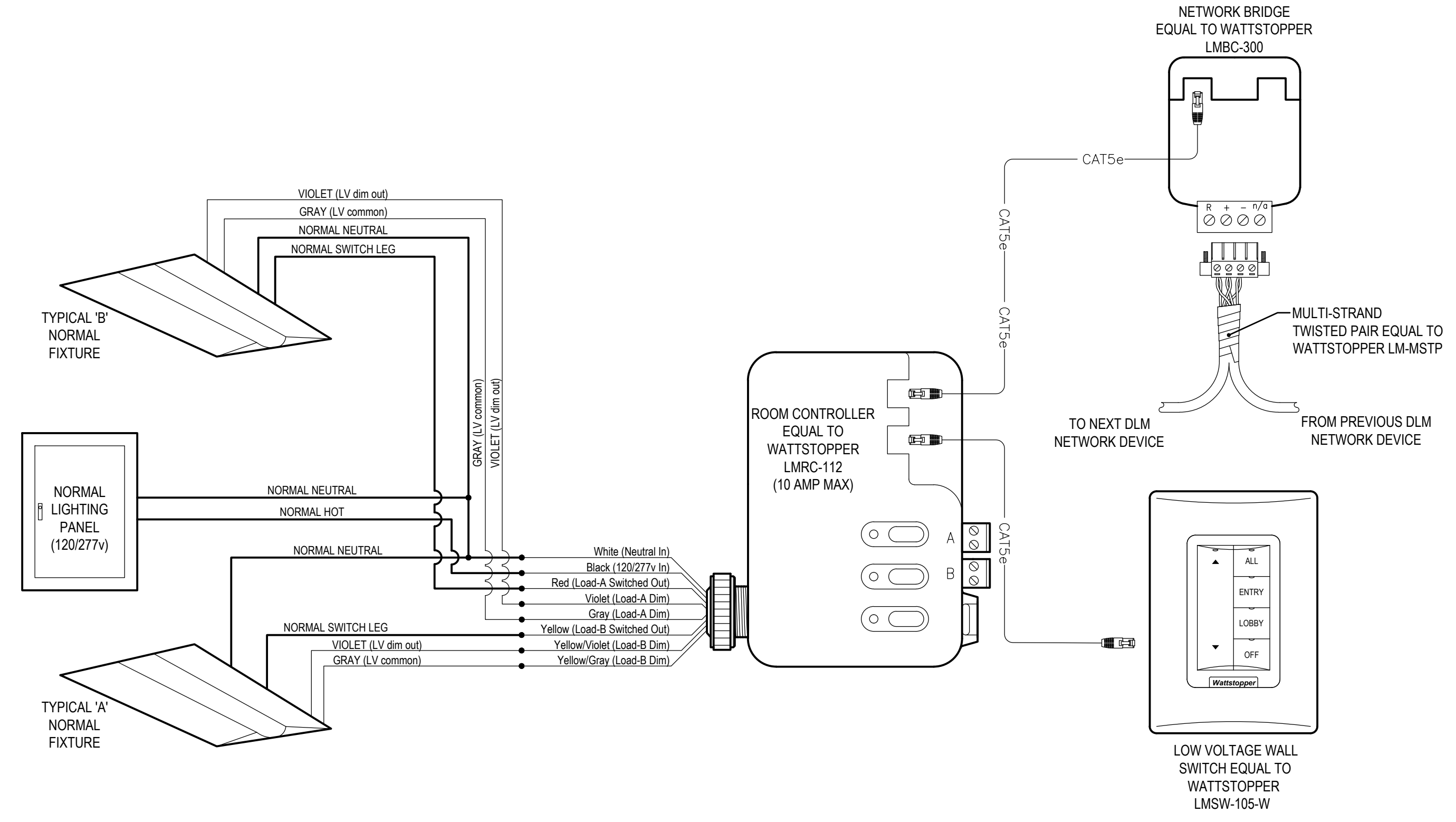

LIGHTING CONTROL DETAIL #3

NTS

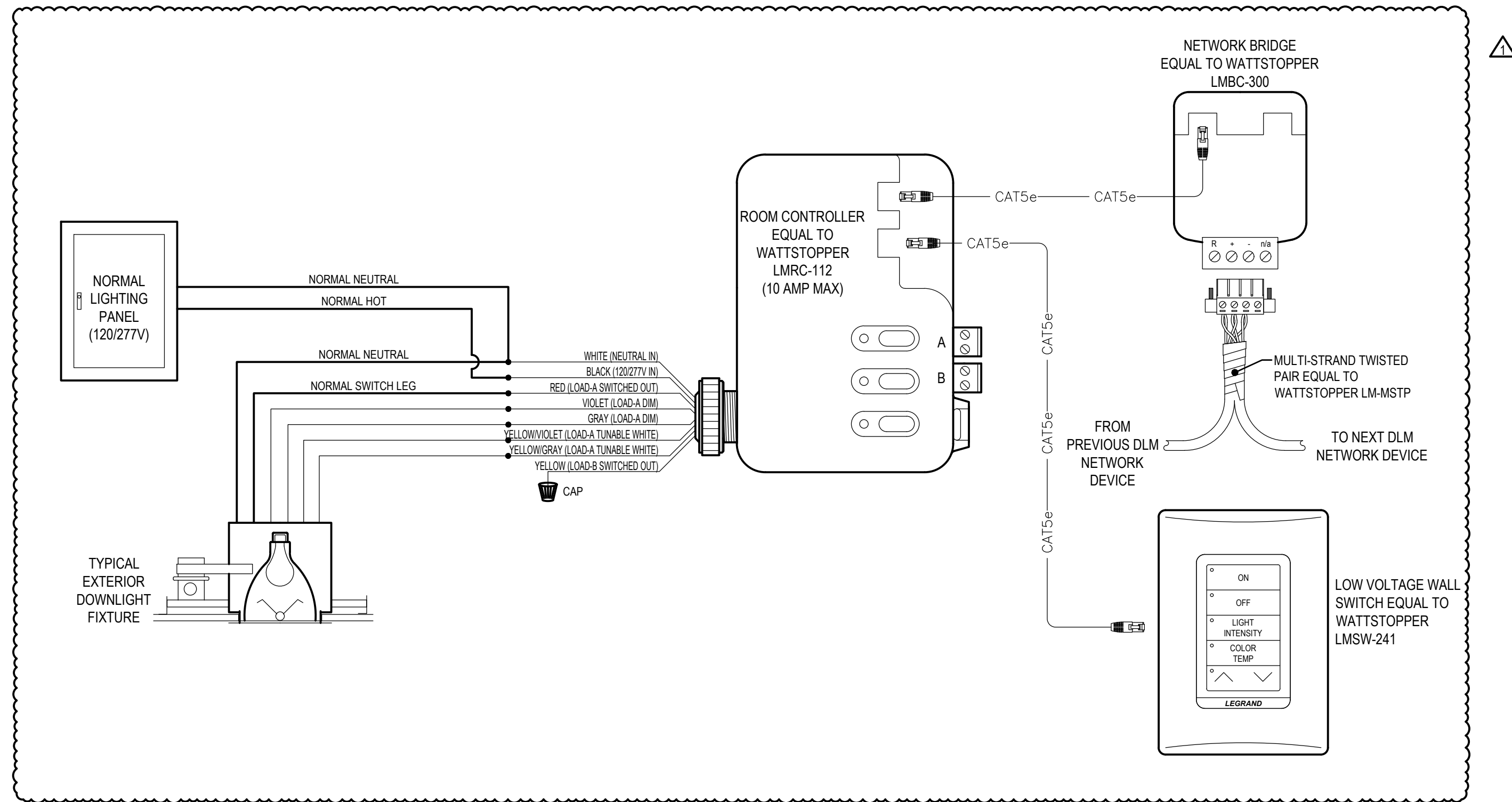

LIGHTING CONTROL DETAIL #4

NTS

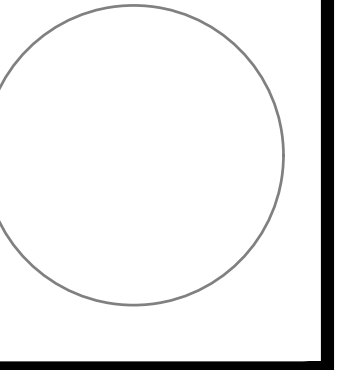

THIS DRAWING & DESIGN IS THE PROPERTY OF DONOFRO ARCHITECTS, INC. NO REUSE OR REPRODUCTION OF THIS DRAWING OR DESIGN IS PERMITTED WITHOUT THE WRITTEN PERMISSION OF DONOFRO ARCHITECTS, INC. SUBJECT TO LEGAL ACTION.

DONOFRO ARCHITECTS
 P.O. BOX 861
 MARIANNA, FL 32447
 OFFICE: (850) 482-5261
 FAX: (850) 482-8609



SHEET TITLE: LIGHTING CONTROL DETAILS
 FOR: NEW MEDICAL OFFICE BUILDING
DOCTORS MEMORIAL HOSPITAL
 2800 HOSPITAL DR. BONIFAY, FLORIDA

JOB NUMBER: M-2022-03
 DATE: JUL 19, 2024
 DRAWN BY: CC, KS, RT
 CHECKED BY: D/W

SHEET No.

E223

ADDENDUM #2 8/19/2024

HG ENGINEERS
 HG Engineers
 521 N. Tyndall Pkwy, Suite C
 Panama City, Florida, 32404
 E-mail: office@hgenr.com
 Ph: 850.243.6723
 FL Authorization No. 00006690
 Christopher A. Garick, FL PE No. 53924
 Thomas A. Alexander, FL PE No. 73172
 Daniel J. White, FL PE No. 73760
 Caleb W. Leonard, FL PE No. 91782

24003
 Job No.