

PROJECT NO.: FTFA23VH48



96TH CIVIL ENGINEERING GROUP

SPECIFICATIONS

FOR

EXPANSION OF WAREHOUSE STORAGE CAPACITY BUILDING 11670 EGLIN AFB, FL

14 JUNE 2024

FINAL DESIGN SUBMITTAL- ISSUED FOR CONSTRUCTION

HEFFERNAN HOLLAND MORGAN

A R C H I T E C T U R E

312 SOUTH ALCANIZ STREET, PENSACOLA, FLORIDA 32502
(850) 433-2799 (850) 433-3109
www.hhma.com

PROJECT TABLE OF CONTENTS

DIVISION 01 - GENERAL REQUIREMENTS

01 11 00	08/11	SUMMARY OF WORK
01 14 00	05/11	WORK RESTRICTIONS
01 30 00	08/15	ADMINISTRATIVE REQUIREMENTS
01 33 00	08/18, CHG 4: 02/21	SUBMITTAL PROCEDURES
01 33 29	02/21	SUSTAINABILITY REQUIREMENTS AND REPORTING
01 35 26	02/10	GOVERNMENTAL SAFETY REQUIREMENTS
01 42 00	11/14	SOURCES FOR REFERENCE PUBLICATIONS
01 45 00.00 10	02/10	QUALITY CONTROL
01 50 00	08/09	TEMPORARY CONSTRUCTION FACILITIES AND CONTROLS
01 54 00	07/01	AFFIRMATIVE PROCUREMENT
01 57 19	03/20	TEMPORARY ENVIRONMENTAL CONTROLS - EGLIN STANDARD
01 74 19	01/07	CONSTRUCTION AND DEMOLITION WASTE MANAGEMENT
01 78 00	08/11	CLOSEOUT SUBMITTALS
01 78 23	08/15, CHG 2: 08/21	OPERATION AND MAINTENANCE DATA
01 91 00.15	05/23, CHG 2: 11/23	BUILDING COMMISSIONING

DIVISION 03 - CONCRETE

03 30 00	02/19, CHG 6: 11/23	CAST-IN-PLACE CONCRETE
----------	---------------------	------------------------

DIVISION 04 - MASONRY

04 20 00	11/15, CHG 2: 05/19	UNIT MASONRY
----------	---------------------	--------------

DIVISION 07 - THERMAL AND MOISTURE PROTECTION

07 21 16	11/11	MINERAL FIBER BLANKET INSULATION
07 84 00	05/10, CHG 1: 08/13	FIRESTOPPING
07 92 00	08/16	JOINT SEALANTS

DIVISION 08 - OPENINGS

08 11 13	02/10	STEEL DOORS AND FRAMES
08 33 23	08/15	OVERHEAD COILING DOORS
08 71 00	08/08	DOOR HARDWARE

DIVISION 09 - FINISHES

09 22 00	02/10	SUPPORTS FOR PLASTER AND GYPSUM BOARD
09 29 00	08/16	GYPSUM BOARD
09 90 00	05/11	PAINTS AND COATINGS

DIVISION 10 - SPECIALTIES

10 28 13	07/06	TOILET ACCESSORIES
----------	-------	--------------------

DIVISION 13 - SPECIAL CONSTRUCTION

13 34 19	08/20, CHG 1: 02/21	METAL BUILDING SYSTEMS
----------	---------------------	------------------------

DIVISION 22 - PLUMBING

22 00 00 11/15, CHG 4: 05/21 PLUMBING, GENERAL PURPOSE

DIVISION 23 - HEATING, VENTILATING, AND AIR CONDITIONING (HVAC)

23 05 93 11/15 TESTING, ADJUSTING, AND BALANCING FOR
HVAC

23 07 00 02/13, CHG 7: 05/20 THERMAL INSULATION FOR MECHANICAL
SYSTEMS

23 09 53.00 20 02/10, CHG 2: 08/17 SPACE TEMPERATURE CONTROL SYSTEMS

23 23 00 08/21 REFRIGERANT PIPING

23 30 00 05/20, CHG 1: 02/22 HVAC AIR DISTRIBUTION

23 81 00 05/18, CHG 1: 02/21 DECENTRALIZED UNITARY HVAC EQUIPMENT

DIVISION 26 - ELECTRICAL

26 20 00 08/19, CHG 3: 11/21 INTERIOR DISTRIBUTION SYSTEM

26 51 00 05/20, CHG 2: 11/21 INTERIOR LIGHTING

DIVISION 27 - COMMUNICATIONS

27 10 00 08/11 BUILDING TELECOMMUNICATIONS CABLING
SYSTEM

DIVISION 28 - ELECTRONIC SAFETY AND SECURITY

28 31 70 08/20 INTERIOR FIRE ALARM SYSTEM, ADDRESSABLE

DIVISION 31 - EARTHWORK

31 00 00 EARTHWORK

31 11 00 11/18 CLEARING AND GRUBBING

31 31 16.13 CHEMICAL TERMITE CONTROL

DIVISION 32 - EXTERIOR IMPROVEMENTS

32 92 23 04/06 SODDING

DIVISION 33 - UTILITIES

33 11 00 WATER UTILITY DISTRIBUTION PIPING

33 30 00 SANITARY SEWERS

33 40 00 STORM DRAINAGE UTILITIES

-- End of Project Table of Contents --

SECTION 01 11 00

SUMMARY OF WORK
08/11

PART 1 GENERAL

1.1 DEFINITIONS

- a. "Environmentally preferable products" have a lesser or reduced effect on the environment in comparison to conventional products and services. This comparison may consider raw materials acquisition, production, manufacturing, packaging, distribution, reuse, operation, maintenance, or disposal of the product.
- b. "Indoor environmental quality" is the physical characteristics of the building interior that impact occupants, including air quality, illumination, acoustics, occupant control, thermal comfort, daylighting, and views.
- c. "Operational performance" is the functional behavior of the building as a whole or of the building components.
- d. "Sustainability" is the balance of environmental, economic, and societal considerations.

1.2 SUBMITTALS

Government approval is required for submittals with a "G" designation; submittals not having a "G" designation are for information only. The following shall be submitted in accordance with Section 01 33 00 SUBMITTAL PROCEDURES:

SD-01 Preconstruction Submittals

Upon receipt of Government Furnished Equipment, the Contractor shall submit records in accordance with paragraph entitled, "Government Furnished Property," of this section.

Submit the following items to the Contracting Officer:

Utility Outage Requests
Utility Connection Requests
Welding Permits
Burning Permits

1.3 WORK COVERED BY CONTRACT DOCUMENTS

1.3.1 Project Description

CIVIL:

Civil work consists of grading work to fill an existing stormwater pond and create a building pad for the planned expansion along with construction of a new stormwater treatment pond, Water & sewer utilities will also require relocation to accommodate the expanded building footprint.

The project is located on IRP site SS-086 with contaminated groundwater and

soil. Discharge from dewatering should go to the county if possible. There is a possibility to discharge the groundwater on site pending the volume. Another possible option is to collect the groundwater and have the contents tested for contamination. The groundwater will need to be disposed of properly based on the test results.

Soils need to be considered contaminated. Soil can be dispersed if the soil remains within the SS-086 boundary. Another option is to stockpile excess soil. The soil can be tested. The soil will then need to be disposed of according to the test results.

ARCHITECTURE:

This project will consist of a new 4000 gsf climate-controlled, pre-engineered metal building (PEMB) warehouse addition for storage/staging and preparation of computers and other electronic materials for the 53rd wing.

STRUCTURAL:

The structural scope of this project includes the expansion of Warehouse Storage Capacity BLDG. 11670 at Eglin AFB. The addition will be a new pre-engineered metal building. The shallow foundation system will be designed to withstand the gravity loads and wind loads.

MECHANICAL:

The HVAC system for the I.T. Warehouse annex shall include a split system heat pump with supplemental electric heat, designed and constructed to maintain specific temperature and relative humidity setpoints in the building. The warehouse and bathrooms will be exhausted according to ASHRAE 62.1, 2019 standards with each area having its own dedicated exhaust fan.

PLUMBING:

The warehouse addition will add a bathroom with a floor mounted flush valve water closet and wall mounted lavatory. Piping serving this area will be connected to the existing domestic water service line. An instantaneous electric water heater will be provided to supply domestic hot water to the wall mounted lavatory. A floor cleanout and exterior two-way cleanout will be provided in the waste lines as well as a floor drain with a trap primer. Waste will exit the building and connect to the existing sanitary sewer. Fixtures will be vented through a new vent through the roof of the addition.

ELECTRICAL:

The existing 400 amp Main Panel shall serve a new 200 amp panel that will be installed in the new mechanical room. The 200 amp panel will serve the expansion receptacle, lighting, and mechanical power loads. Interior lighting will in general be LED, pendant mounted High Bays in the warehouse and LED, strips in the mechanical room, electrical room, etc. Exterior lighting will be LED Wall Packs.

COMMUNICATIONS:

The existing 400 amp Main Panel shall serve a new 200 amp panel that will be installed in the new mechanical room. The 200 amp panel will serve the expansion receptacle, lighting, and mechanical power loads. Interior lighting will in general be LED, pendant mounted High Bays in the warehouse and LED, strips in the mechanical room, electrical room, etc. Exterior lighting will be LED Wall Packs.

1.3.2 Location

The work shall be located as indicated. The exact location will be shown

by the Contracting Officer.

1.4 CONTRACT DRAWINGS

Soft copies of contract drawings, maps, and specifications will be furnished to the Contractor without charge. Reference publications will not be furnished.

Contractor shall immediately check furnished drawings and notify the Government of any discrepancies.

1.5 WORK RESCHEDULING

Contractor shall allow for a maximum of 7 calendar days where construction activity is prohibitive. Government will provide 24 hour notification each time the restrictions are invoked.

Normal duty hours for work shall be from 7 a.m. to 5 p.m., Monday through Friday. Requests for work outside normal duty hours shall require written approval from the Contracting Officer 7 days in advance of the proposed work period."

1.6 PROJECT ENVIRONMENTAL GOALS

Contractor shall distribute copies of the Environmental Goals to each subcontractor and the Contracting Officer. The overall goal for design, construction, and operation is to produce a building that meets the functional program needs and incorporates the principles of sustainability. Specifically:

- a. Preserve and restore the site; avoid site degradation and erosion. Minimize environmental impact.
- b. Use environmentally preferable products and decrease toxicity level of materials used.
- c. Use renewable energy and material resources.
- d. Optimize operational performance (through commissioning efforts) in order to ensure energy efficient equipment operates as intended. Consider the durability, maintainability, and flexibility of building systems.
- e. Manage construction site and storage of materials to ensure no negative impact on the indoor environmental quality of the building.
- f. Reduce construction waste through reuse, recycling, and supplier take-back.

1.7 OCCUPANCY OF PREMISES

Building will be occupied during performance of work under this Contract.

Before work is started, the Contractor shall arrange with the Contracting Officer a sequence of procedure, means of access, space for storage of materials and equipment, and use of approaches, corridors, and stairways.

1.8 EXISTING WORK

In addition to "FAR 52.236-9, Protection of Existing Vegetation, Structures, Equipment, Utilities, and Improvements":

- a. Remove or alter existing work in such a manner as to prevent injury or damage to any portions of the existing work which remain.
- b. Repair or replace portions of existing work which have been altered during construction operations to match existing or adjoining work, as approved by the Contracting Officer. At the completion of operations, existing work shall be in a condition equal to or better than that which existed before new work started.

1.9 ON-SITE PERMITS

1.9.1 Utility Outage Requests and Utility Connection Requests

Work shall be scheduled to hold outages to a minimum.

Utility outages and connections required during the prosecution of work that affect existing systems shall be arranged for at the convenience of the Government and shall be scheduled outside the regular working hours or on weekends.

Contracting Officer may permit utility outages at his discretion.

Contractor shall not be entitled to additional payment for utility outages and connections required to be performed outside the regular work hours.

Requests for utility outages and connections shall be made in writing to the Contracting Officer at least 5 calendar days in advance of the time required. Each request shall state the system involved, area involved, approximate duration of outage, and the nature of work involved.

1.9.2 Borrow, Excavation, Welding, and Burning Permits

<u>ACTIVITY</u>	<u>SUBMISSION DATE</u>
Burning Permits	5 calendar days prior to work
Welding Permits	5 calendar days prior to work

1.9.3 Confined Space Permit

Provide for confined space plan if required by base safety that meets the following:

1) The contractor is to abide by the provisions of AFI 91-203 (latest release) Chapter 23, and in particular Section 23.8 entitled "Contractor Responsibilities" by the providing of a qualified on-site rescue team for the duration of hazardous activity within the confines of the elevator shaft.

2) Contractor shall meet the general requirements of Section 23.8 and specifically, Section 23.8.2 requires the contractor to meet the Air Force

Confined Space Program requirements as addressed in Section 23.2.5.

3) Hazardous activity includes but not limited to welding inside the shaft, painting inside the shaft, or cleaning as described in Chapter 23, Sections 23.3.9.1 through 23.3.9.3.

4) The contractor will provide an attendant (or superintendent) outside the elevator shaft during the hazardous work scheduled that meets the requirements addressed in Section 23.2.9.

5) The rescue team shall have hands-on training meeting the requirements of Section 23.7 entitled "Training". Contractor shall provide documentation that the qualified rescue team meets training requirements for government review and approval a minimum of 10 calendar days before hazardous activities begins.

6) Contractor shall resubmit his "Confined Space Plan" which addresses the above requirements.

Permits shall be posted at a conspicuous location in the construction area.

Burning of trash or rubbish is not permitted on project site.

PART 2 PRODUCTS

Not used.

PART 3 EXECUTION

Not used.

-- End of Section --

SECTION 01 14 00

WORK RESTRICTIONS

05/11

PART 1 GENERAL

1.1 SUBMITTALS

Government approval is required for submittals with a "G" designation; submittals not having a "G" designation are for Contractor Quality Control approval. The following shall be submitted in accordance with Section 01 33 00 SUBMITTAL PROCEDURES:

SD-01 Preconstruction Submittals

List of Contact Personnel; G

Statement of Acknowledgement Form SF 1413; G

1.2 CONTRACTOR ACCESS AND USE OF PREMISES

1.2.1 Activity Regulations

Ensure that Contractor personnel employed on the Activity become familiar with and obey Activity regulations including safety, fire, traffic and security regulations. Keep within the limits of the work and avenues of ingress and egress. To minimize traffic congestion, delivery of materials shall be outside of peak traffic hours (6:30 to 8:00 a.m. and 3:30 to 5:00 p.m.) unless otherwise approved by the Contracting Officer. Wear hard hats in designated areas. Do not enter any restricted areas unless required to do so and until cleared for such entry. The Contractor's equipment shall be conspicuously marked for identification.

1.2.1.1 Subcontractors and Personnel Contacts

Furnish a list of contact personnel of the Contractor and subcontractors including addresses and telephone numbers for use in the event of an emergency. As changes occur and additional information becomes available, correct and change the information contained in previous lists.

1.2.1.2 Identification Badges

Identification badges, if required, will be furnished without charge. Application for and use of badges will be as directed.

1.2.1.3 No Smoking Policy

Smoking is prohibited within and outside of all buildings on installations except in designated smoking areas. This applies to existing buildings, buildings under construction and buildings under renovation. Discarding tobacco materials other than into designated tobacco receptacles is considered littering and is subject to fines. The Contracting Officer will identify designated smoking areas.

1.2.2 Working Hours

Regular working hours shall consist of an 8 1/2 hour period established by

the Contractor Officer, Monday through Friday, excluding Government holidays.

1.2.3 Work Outside Regular Hours

Work outside regular working hours requires Contracting Officer approval. Make application 3 calendar days prior to such work to allow arrangements to be made by the Government for inspecting the work in progress, giving the specific dates, hours, location, type of work to be performed, contract number and project title. During periods of darkness, the different parts of the work shall be lighted in a manner approved by the Contracting Officer.

1.2.4 Occupied and Existing Buildings

The Contractor shall be working around existing buildings which are occupied. Do not enter the buildings without prior approval of the Contracting Officer.

1.3 SECURITY REQUIREMENTS

1.3.1 Personnel List

Submit for approval, at least 4 work days prior to the desired date of entry, the required affidavit and memorandum to the contract specialist for processing of personnel who require entry into Government property to perform work on the project. Furnish for each person:

- a. Name
- b. Date and place of birth
- c. Citizenship
- d. Home address

The request for contractor badges or temporary passes shall be accompanied with the following certification:

"I hereby certify that all personnel on this list are either born U.S. citizens, naturalized U.S. citizens with the naturalization number shown."

Signature/Firm Name

1.3.1.1 Citizenship Requirements

Work under this contract is restricted to U.S. citizens.

1.3.1.2 Documents Acceptable for Proof of Citizenship

- a. Birth registration card
- b. Certificate of live birth, birth certificate
- c. Certificate of Naturalization
- d. Certificate of registration
- e. DD-214 (Must Cite Birthplace)

- f. DD Form 4 (Contract for Enlistment and Must Cite Birthplace)
- g. DD 1966 (Application for Enlistment)
- h. Military discharge papers (must cite birthplace)
- i. Delayed birth certificate
- j. Hawaii certificate of foreign birth
- k. Hospital birth certificate
- l. Marriage license certificate
- m. Merchant marine certificate
- n. Military officer ID card
- o. Notification of birth registration
- p. State of Hawaii ID card
- q. USA passport
- r. Verbal inquiry with State of Hawaii Vital Statistics Office

1.3.2 Badges and Temporary Passes for Subcontractors

Submit the signed SF 1413's Statement of Acknowledgement to the Contract Specialist 'prior to' requesting any subcontractor badges.

1.3.3 Passes

Submit request for personnel and vehicle passes together. Include the Certificate of Insurance for Contractor and Subcontractor(s) and the Statement of Acknowledgement Form SF 1413 with the submittal. Passes will normally be issued within 21 days.

1.3.3.1 Control

Maintain strict accountability over passes. Immediately report to the source of issue, passes missing or lost and the circumstances. If the Contractor has another active contract or one commencing immediately, employees' names may be transferred from one contract to the other. Final payment will not be effected until employees are transferred to another contract or the records are cleared. Furnish a signed letter, countersigned by the source of issue, stating that passes have been turned in.

PART 2 PRODUCTS

Not Used

PART 3 EXECUTION

Not Used

-- End of Section --

SECTION 01 30 00

ADMINISTRATIVE REQUIREMENTS

08/15

PART 1 GENERAL

1.1 REFERENCES

The publications listed below form a part of this specification to the extent referenced. The publications are referred to within the text by the basic designation only.

U.S. ARMY CORPS OF ENGINEERS (USACE)

EM 385-1-1 (2014) Safety and Health Requirements
Manual

1.2 SUBMITTALS

Submit the following in accordance with Section 01 33 00 SUBMITTAL PROCEDURES:

SD-01 Preconstruction Submittals

CONTRACT PROGRESS SCHEDULE/REPORT; G

SD-04 Samples

Color Boards; G

1.3 COLOR BOARDS FOR AIR FORCE PROJECTS

Submit one set of color boards within 45 days after NTP. Each set of boards must include samples of colors and finishes of interior surfaces, such as walls, floors, and ceilings. Present the samples on 8 by 10-1/2 inches boards (modules) with a maximum spread of 24 by 31-1/2 inches for foldouts. Design modules to fit in a standard loose-leaf, three-ring binder. Where special finishes such as architectural concrete, carpet, or prefinished textured metal panels are required, submit samples not less than 12 inches square with the board. If more space is needed, more than one board per set may be submitted. Certify that the color samples have been reviewed in detail, and that the color samples are in strict accordance with contract drawings and specifications, except as may be otherwise explicitly stated. Submittal of color samples does not relieve the Contractor of the responsibility to submit samples required elsewhere herein.

1.4 CONTRACT PROGRESS SCHEDULE/REPORT

A Contract Progress Schedule must be submitted no later than 5 (five) calendar days after issuance of the Notice to Proceed. If disapproved, the contractor shall resubmit the revised Contract Progress Schedule within 2 days of the date of disapproval. No construction work shall start without an approved Contract Progress Schedule. The Contract Progress Schedule shall show percentages for each activity with a total of exactly 100% for all activities. Activities shall include submittals, Government review periods, material/equipment delivery, utility outages,

on-site construction, inspection, testing, and closeout activities. Closeout activities such as submittal of as-built drawings, record drawings, O&M manuals, and warranties shall be assigned a value of 3%. This 3% will be withheld from final payment until government approval of all close-out submittals.

Contract Progress Reports, utilizing the Contract Progress Schedule, shall be submitted weekly.

1.5 MINIMUM INSURANCE REQUIREMENTS

Provide the minimum insurance coverage during the entire period of performance under this contract. Provide other insurance coverage as required by law.

1.6 SUPERVISION

1.6.1 Minimum Communication Requirements

Have at least one qualified superintendent, or competent alternate, capable of reading, writing, and conversing fluently in the English language, on the job-site at all times during the performance of contract work.

1.6.2 Superintendent Qualifications

The project superintendent must have a minimum of 5 years experience in construction with at least 2 of those years as a superintendent on projects similar in size and complexity. The individual must be familiar with the requirements of EM 385-1-1 and have experience in the areas of hazard identification and safety compliance, to include successful completion of the OSHA 10-hour Training Course within the past 3 years. The individual must be capable of interpreting a critical path schedule and construction drawings. The qualification requirements for the alternate superintendent are the same as for the project superintendent. The Contracting Officer may request proof of the superintendent's qualifications at any point in the project if the performance of the superintendent is in question.

1.6.2.1 Duties

The project superintendent is primarily responsible for managing and coordinating day-to-day production and schedule adherence on the project. The superintendent is required to attend partnering meetings, and quality control meetings. The superintendent or qualified alternative must be on-site at all times during the performance of this contract until the work is completed and accepted.

1.6.3 Non-Compliance Actions

The Project Superintendent is subject to removal by the Contracting Officer for non-compliance with requirements specified in the contract and for failure to manage the project to insure timely completion. Furthermore, the Contracting Officer may issue an order stopping all or part of the work until satisfactory corrective action has been taken. No part of the time lost due to such stop orders is acceptable as the subject of claim for extension of time, for excess costs or damages by the

Contractor.

1.7 PRECONSTRUCTION

After award of the contract but prior to commencement of any work at the site, meet with the Contracting Officer to discuss and develop a mutual understanding relative to the administration of the value engineering and safety program, preparation of the schedule of prices or earned value report, shop drawings, and other submittals, scheduling programming, prosecution of the work, and clear expectations of the "Interim DD Form 1354" Submittal. Major subcontractors who will engage in the work must also attend.

1.8 ELECTRONIC MAIL (E-MAIL) ADDRESS

Establish and maintain electronic mail (e-mail) capability along with the capability to open various electronic attachments as text files, pdf files, and other similar formats. Within 10 days after contract award, provide the Contracting Officer a single (only one) e-mail address for electronic communications from the Contracting Officer related to this contract including, but not limited to contract documents, invoice information, request for proposals, and other correspondence. The Contracting Officer may also use email to notify the Contractor of base access conditions when emergency conditions warrant, such as hurricanes or terrorist threats. Multiple email addresses are not allowed.

It is the Contractor's responsibility to make timely distribution of all Contracting Officer initiated e-mail with its own organization including field office(s). Promptly notify the Contracting Officer, in writing, of any changes to this email address.

PART 2 PRODUCTS

Not Used

PART 3 EXECUTION

Not Used

-- End of Section --

SECTION 01 33 00

SUBMITTAL PROCEDURES

08/18, CHG 4: 02/21

PART 1 GENERAL

1.1 SUMMARY

1.1.1 Submittal Information

The Contracting Officer may request submittals in addition to those specified when deemed necessary to adequately describe the work covered in the respective sections. Each submittal is to be complete and in sufficient detail to allow ready determination of compliance with contract requirements.

Units of weights and measures used on all submittals are to be the same as those used in the contract drawings.

1.1.2 Project Type

The Contractor's Quality Control (CQC) System Manager are to check and approve all items before submittal and stamp, sign, and date indicating action taken. Proposed deviations from the contract requirements are to be clearly identified. Include within submittals items such as: Contractor's, manufacturer's, or fabricator's drawings; descriptive literature including (but not limited to) catalog cuts, diagrams, operating charts or curves; test reports; test cylinders; samples; O&M manuals (including parts list); certifications; warranties; and other such required submittals.

The Contractor and the Designer of Record (DOR), if applicable, are to check and approve all items before submittal and stamp, sign, and date indicating action taken. Proposed deviations from the contract requirements are to be clearly identified. Include within submittals items such as: Contractor's, manufacturer's, or fabricator's drawings; descriptive literature including (but not limited to) catalog cuts, diagrams, operating charts or curves; test reports; test cylinders; samples; O&M manuals (including parts list); certifications; warranties; and other such required submittals.

1.1.3 Submission of Submittals

Schedule and provide submittals requiring Government approval before acquiring the material or equipment covered thereby. Pick up and dispose of samples not incorporated into the work in accordance with manufacturer's Safety Data Sheets (SDS) and in compliance with existing laws and regulations.

1.2 DEFINITIONS

1.2.1 Submittal Descriptions (SD)

Submittal requirements are specified in the technical sections. Examples and descriptions of submittals identified by the Submittal Description (SD) numbers and titles follow:

SD-01 Preconstruction Submittals

Submittals that are required prior to or commencing with the start of work on site. Submittals that are required prior to or at the start of construction (work) or the next major phase of the construction on a multiphase contract.

Preconstruction Submittals include schedules and a tabular list of locations, features, and other pertinent information regarding products, materials, equipment, or components to be used in the work.

Certificates Of Insurance

Surety Bonds

List Of Proposed Subcontractors

List Of Proposed Products

Baseline Network Analysis Schedule (NAS)

Submittal Register

Schedule Of Prices Or Earned Value Report

Accident Prevention Plan Health And Safety Plan

Work Plan

Quality Control (QC) plan

Environmental Protection Plan

SD-02 Shop Drawings

Drawings, diagrams and schedules specifically prepared to illustrate some portion of the work.

Diagrams and instructions from a manufacturer or fabricator for use in producing the product and as aids to the Contractor for integrating the product or system into the project.

Drawings prepared by or for the Contractor to show how multiple systems and interdisciplinary work will be coordinated.

SD-03 Product Data

Catalog cuts, illustrations, schedules, diagrams, performance charts, instructions and brochures illustrating size, physical appearance and other characteristics of materials, systems or equipment for some portion of the work.

Samples of warranty language when the contract requires extended product warranties.

SD-04 Samples

Fabricated or unfabricated physical examples of materials, equipment or workmanship that illustrate functional and aesthetic characteristics of a material or product and establish standards by which the work can be judged.

Color samples from the manufacturer's standard line (or custom color samples if specified) to be used in selecting or approving colors for the project.

Field samples and mock-ups constructed on the project site establish standards ensuring work can be judged. Includes assemblies or portions of assemblies that are to be incorporated into the project and those that will be removed at conclusion of the work.

SD-05 Design Data

Design calculations, mix designs, analyses or other data pertaining to a part of work.

Design submittals, design substantiation submittals and extensions of design submittals.

SD-06 Test Reports

Report signed by authorized official of testing laboratory that a material, product or system identical to the material, product or system to be provided has been tested in accord with specified requirements. Unless specified in another section, testing must have been within three years of date of contract award for the project.

Report that includes findings of a test required to be performed on an actual portion of the work or prototype prepared for the project before shipment to job site.

Report that includes finding of a test made at the job site or on sample taken from the job site, on portion of work during or after installation.

Investigation reports

Daily logs and checklists

Final acceptance test and operational test procedure

SD-07 Certificates

Statements printed on the manufacturer's letterhead and signed by responsible officials of manufacturer of product, system or material attesting that the product, system, or material meets specification requirements. Must be dated after award of project contract and clearly name the project.

Document required of Contractor, or of a manufacturer, supplier, installer or Subcontractor through Contractor. The document purpose is to further promote the orderly progression of a portion of the work by documenting procedures, acceptability of methods, or personnel qualifications.

Confined space entry permits

Text of posted operating instructions

SD-08 Manufacturer's Instructions

Preprinted material describing installation of a product, system or material, including special notices and (SDS) concerning impedances, hazards and safety precautions.

SD-09 Manufacturer's Field Reports

Documentation of the testing and verification actions taken by manufacturer's representative at the job site, in the vicinity of the job site, or on a sample taken from the job site, on a portion of the work, during or after installation, to confirm compliance with manufacturer's standards or instructions. The documentation must be signed by an authorized official of a testing laboratory or agency and state the test results; and indicate whether the material, product, or system has passed or failed the test.

Factory test reports.

SD-10 Operation and Maintenance Data

Data provided by the manufacturer, or the system provider, including manufacturer's help and product line documentation, necessary to maintain and install equipment, for operating and maintenance use by facility personnel.

Data required by operating and maintenance personnel for the safe and efficient operation, maintenance and repair of the item.

Data incorporated in an operations and maintenance manual or control system.

SD-11 Closeout Submittals

Documentation to record compliance with technical or administrative requirements or to establish an administrative mechanism.

Submittals required for Guiding Principle Validation (GPV) or Third Party Certification (TPC).

Special requirements necessary to properly close out a construction contract. For example, Record Drawings and as-built drawings. Also, submittal requirements necessary to properly close out a major phase of construction on a multi-phase contract.

1.2.2 Approving Authority

Office or designated person authorized to approve the submittal.

1.2.3 Work

As used in this section, on-site and off-site construction required by contract documents, including labor necessary to produce submittals, construction, materials, products, equipment, and systems incorporated or to be incorporated in such construction. In exception, excludes work to produce SD-01 submittals.

1.3 SUBMITTALS

Government approval is required for submittals with a "G" designation; ED - Engineering Division, CD Construction Division and submittals not having a "G" designation for Contractor QC approval. Submit the following in accordance with Section 01 33 00 SUBMITTAL PROCEDURES:

SD-01 Preconstruction Submittals

Submittal Register; G

1.4 SUBMITTAL CLASSIFICATION

1.4.1 Government Approved (G)

Government approval is required for extensions of design, critical materials, variations, equipment whose compatibility with the entire system must be checked, and other items as designated by the Government.

Government approval is required for any variations from the Solicitation or the Accepted Proposal and for other items as designated by the Government.

Within the terms of the Contract Clause SPECIFICATIONS AND DRAWINGS FOR CONSTRUCTION, submittals are considered to be "shop drawings."

1.5 FORWARDING SUBMITTALS REQUIRING GOVERNMENT APPROVAL

As soon as practicable after award of contract, and before procurement or fabrication, forward to the Air Force Project Manager submittals required in the technical sections of this specification, including shop drawings, product data and samples. In addition, forward a copy of the submittals to the Contracting Officer.

1.5.1 O&M Data

Submit data specified for a given item within 30 calendar days after the item is delivered to the contract site.

In the event the Contractor fails to deliver O&M data within the time limits specified, the Contracting Officer may withhold from progress payments 50 percent of the price of the items to which such O&M data apply.

1.6 PREPARATION

1.6.1 Transmittal Form

Transmit each submittal, except sample installations and sample panels to the office of the approving authority using the transmittal form prescribed by the Contracting Officer. Include all information prescribed by the transmittal form and required in paragraph IDENTIFYING SUBMITTALS. Use the submittal transmittal forms to record actions regarding samples.

Use the ENG Form 4025-R transmittal form for submitting both Government-approved and information-only submittals. Submit in accordance with the instructions on the reverse side of the form. These forms will be furnished to the Contractor. Properly complete this form by filling out all the heading blank spaces and identifying each item submitted.

Exercise special care to ensure proper listing of the specification paragraph and sheet number of the contract drawings pertinent to the data submitted for each item.

1.6.2 Identifying Submittals

The Contractor's Quality Control Manager must prepare, review and stamp submittals, including those provided by a subcontractor, before submittal to the Government.

Identify submittals, except sample installations and sample panels, with the following information permanently adhered to or noted on each separate component of each submittal and noted on transmittal form. Mark each copy of each submittal identically, with the following:

- a. Project title and location
- b. Construction contract number
- c. Dates of the drawings and revisions
- d. Name, address, and telephone number of Subcontractor, supplier, manufacturer, and any other Subcontractor associated with the submittal.
- e. Section number of the specification by which submittal is required
- f. Submittal description (SD) number of each component of submittal
- g. For a resubmission, add alphabetic suffix on submittal description, for example, submittal 18 would become 18A, to indicate resubmission
- h. Product identification and location in project.

1.6.3 Submittal Format

1.6.3.1 Format of SD-01 Preconstruction Submittals

When the submittal includes a document that is to be used in the project, or is to become part of the project record, other than as a submittal, do not apply the Contractor's approval stamp to the document itself, but to a separate sheet accompanying the document.

Provide data in the unit of measure used in the contract documents.

1.6.3.2 Format for SD-02 Shop Drawings

Provide shop drawings not less than 8 1/2 by 11 inches nor more than 30 by 42 inches, except for full-size patterns or templates. Prepare drawings to accurate size, with scale indicated, unless another form is required. Ensure drawings are suitable for reproduction and of a quality to produce clear, distinct lines and letters, with dark lines on a white background.

- a. Include the nameplate data, size, and capacity on drawings. Also include applicable federal, military, industry, and technical society publication references.
- b. Dimension drawings, except diagrams and schematic drawings. Prepare drawings demonstrating interface with other trades to scale. Use the

same unit of measure for shop drawings as indicated on the contract drawings. Identify materials and products for work shown.

Present shop drawings sized 8 1/2 by 11 inches as part of the bound volume for submittals. Present larger drawings in sets. Submit an electronic copy of drawings in PDF format.

1.6.3.2.1 Drawing Identification

Include on each drawing the drawing title, number, date, and revision numbers and dates, in addition to information required in paragraph IDENTIFYING SUBMITTALS.

Number drawings in a logical sequence. Each drawing is to bear the number of the submittal in a uniform location next to the title block. Place the Government contract number in the margin, immediately below the title block, for each drawing.

Reserve a blank space, no smaller than 3 inches on the right-hand side of each sheet for the Government disposition stamp.

1.6.3.3 Format of SD-03 Product Data

Present product data submittals for each section as a complete, bound volume. Include a table of contents, listing the page and catalog item numbers for product data.

Indicate, by prominent notation, each product that is being submitted; indicate the specification section number and paragraph number to which it pertains.

1.6.3.3.1 Product Information

Supplement product data with material prepared for the project to satisfy the submittal requirements where product data does not exist. Identify this material as developed specifically for the project, with information and format as required for submission of SD-07 Certificates.

Provide product data in units used in the Contract documents. Where product data are included in preprinted catalogs with another unit, submit the dimensions in contract document units, on a separate sheet.

1.6.3.3.2 Standards

Where equipment or materials are specified to conform to industry or technical-society reference standards of such organizations as the American National Standards Institute (ANSI), ASTM International (ASTM), National Electrical Manufacturer's Association (NEMA), Underwriters Laboratories (UL), or Association of Edison Illuminating Companies (AEIC), submit proof of such compliance. The label or listing by the specified organization will be acceptable evidence of compliance. In lieu of the label or listing, submit a certificate from an independent testing organization, competent to perform testing, and approved by the Contracting Officer. State on the certificate that the item has been tested in accordance with the specified organization's test methods and that the item complies with the specified organization's reference standard.

1.6.3.3.3 Data Submission

Collect required data submittals for each specific material, product, unit of work, or system into a single submittal that is marked for choices, options, and portions applicable to the submittal. Mark each copy of the product data identically. Partial submittals will not be accepted for expedition of the construction effort.

Submit the manufacturer's instructions before installation.

1.6.3.4 Format of SD-04 Samples

1.6.3.4.1 Sample Characteristics

Furnish samples in the following sizes, unless otherwise specified or unless the manufacturer has prepackaged samples of approximately the same size as specified:

- a. Sample of Equipment or Device: Full size.
- b. Sample of Materials Less Than 2 by 3 inches: Built up to 8 1/2 by 11 inches.
- c. Sample of Materials Exceeding 8 1/2 by 11 inches: Cut down to 8 1/2 by 11 inches and adequate to indicate color, texture, and material variations.
- d. Sample of Linear Devices or Materials: 10 inch length or length to be supplied, if less than 10 inches. Examples of linear devices or materials are conduit and handrails.
- e. Sample Volume of Nonsolid Materials: Pint. Examples of nonsolid materials are sand and paint.
- f. Color Selection Samples: 2 by 4 inches. Where samples are specified for selection of color, finish, pattern, or texture, submit the full set of available choices for the material or product specified. Sizes and quantities of samples are to represent their respective standard unit.
- g. Sample Panel: 4 by 4 feet.
- h. Sample Installation: 100 square feet.

1.6.3.4.2 Sample Incorporation

Reusable Samples: Incorporate returned samples into work only if so specified or indicated. Incorporated samples are to be in undamaged condition at the time of use.

Recording of Sample Installation: Note and preserve the notation of any area constituting a sample installation, but remove the notation at the final clean-up of the project.

1.6.3.4.3 Comparison Sample

Samples Showing Range of Variation: Where variations in color, finish, pattern, or texture are unavoidable due to nature of the materials, submit sets of samples of not less than three units showing extremes and middle

of range. Mark each unit to describe its relation to the range of the variation.

When color, texture, or pattern is specified by naming a particular manufacturer and style, include one sample of that manufacturer and style, for comparison.

1.6.3.5 Format of SD-05 Design Data

Provide design data and certificates on 8 1/2 by 11 inch paper. Provide a bound volume for submittals containing numerous pages.

1.6.3.6 Format of SD-06 Test Reports

Provide reports on 8 1/2 by 11 inch paper in a complete bound volume.

By prominent notation, indicate each report in the submittal. Indicate the specification number and paragraph number to which each report pertains.

1.6.3.7 Format of SD-07 Certificates

Provide design data and certificates on 8 1/2 by 11 inch paper. Provide a bound volume for submittals containing numerous pages.

1.6.3.8 Format of SD-08 Manufacturer's Instructions

Present manufacturer's instructions submittals for each section as a complete, bound volume. Include the manufacturer's name, trade name, place of manufacture, and catalog model or number on product data. Also include applicable federal, military, industry, and technical-society publication references. If supplemental information is needed to clarify the manufacturer's data, submit it as specified for SD-07 Certificates.

Submit the manufacturer's instructions before installation.

1.6.3.8.1 Standards

Where equipment or materials are specified to conform to industry or technical-society reference standards of such organizations as the American National Standards Institute (ANSI), ASTM International (ASTM), National Electrical Manufacturer's Association (NEMA), Underwriters Laboratories (UL), or Association of Edison Illuminating Companies (AEIC), submit proof of such compliance. The label or listing by the specified organization will be acceptable evidence of compliance. In lieu of the label or listing, submit a certificate from an independent testing organization, competent to perform testing, and approved by the Contracting Officer. State on the certificate that the item has been tested in accordance with the specified organization's test methods and that the item complies with the specified organization's reference standard.

1.6.3.9 Format of SD-09 Manufacturer's Field Reports

Provide reports on 8 1/2 by 11 inch paper in a complete bound volume.

By prominent notation, indicate each report in the submittal. Indicate the specification number and paragraph number to which each report pertains.

1.6.3.10 Format of SD-10 Operation and Maintenance Data (O&M)

Comply with the requirements specified in Section 01 78 23 OPERATION AND MAINTENANCE DATA for O&M Data format.

1.6.3.11 Format of SD-11 Closeout Submittals

When the submittal includes a document that is to be used in the project or is to become part of the project record, other than as a submittal, do not apply the Contractor's approval stamp to the document itself, but to a separate sheet accompanying the document.

Provide data in the unit of measure used in the contract documents.

1.6.4 Source Drawings for Shop Drawings

1.6.4.1 Source Drawings

The entire set of source drawing files (DWG) will not be provided to the Contractor. Request the specific Drawing Number for the preparation of shop drawings. Only those drawings requested to prepare shop drawings will be provided. These drawings are provided only after award.

1.6.4.2 Terms and Conditions

Data contained on these electronic files must not be used for any purpose other than as a convenience in the preparation of construction data for the referenced project. Any other use or reuse is at the sole risk of the Contractor and without liability or legal exposure to the Government. The Contractor must make no claim, and waives to the fullest extent permitted by law any claim or cause of action of any nature against the Government, its agents, or its subconsultants that may arise out of or in connection with the use of these electronic files. The Contractor must, to the fullest extent permitted by law, indemnify and hold the Government harmless against all damages, liabilities, or costs, including reasonable attorney's fees and defense costs, arising out of or resulting from the use of these electronic files.

These electronic source drawing files are not construction documents. Differences may exist between the source drawing files and the corresponding construction documents. The Government makes no representation regarding the accuracy or completeness of the electronic source drawing files, nor does it make representation to the compatibility of these files with the Contractor hardware or software. The Contractor is responsible for determining if any conflict exists. In the event that a conflict arises between the signed and sealed construction documents prepared by the Government and the furnished source drawing files, the signed and sealed construction documents govern. Use of these source drawing files does not relieve the Contractor of the duty to fully comply with the contract documents, including and without limitation the need to check, confirm and coordinate the work of all contractors for the project. If the Contractor uses, duplicates or modifies these electronic source drawing files for use in producing construction data related to this contract, remove all previous indication of ownership (seals, logos, signatures, initials and dates).

1.6.5 Electronic File Format

Provide submittals in electronic format, with the exception of material samples required for SD-04 Samples items. Compile the submittal file as a single, complete document, to include the Transmittal Form described within. Name the electronic submittal file specifically according to its contents, and coordinate the file naming convention with the Contracting Officer. Electronic files must be of sufficient quality that all information is legible. Use PDF as the electronic format, unless otherwise specified or directed by the Contracting Officer. Generate PDF files from original documents with bookmarks so that the text included in the PDF file is searchable and can be copied. If documents are scanned, optical character resolution (OCR) routines are required. Index and bookmark files exceeding 30 pages to allow efficient navigation of the file. When required, the electronic file must include a valid electronic signature or a scan of a signature.

E-mail electronic submittal documents smaller than 10MB to an e-mail address as directed by the Contracting Officer. Provide electronic documents over 10 MB on an optical disc or through an electronic file sharing system such as the AMRDEC SAFE Web Application located at the following website: <https://safe.amrdec.army.mil/safe/>.

1.7 QUANTITY OF SUBMITTALS

1.7.1 Number of SD-01 Preconstruction Submittal Copies

Unless otherwise specified, submit two sets of administrative submittals.

1.7.2 Number of SD-02 Shop Drawing Copies

Submit six copies of submittals of shop drawings requiring review and approval by a QC organization. Submit seven copies of shop drawings requiring review and approval by the Contracting Officer.

1.7.3 Number of SD-03 Product Data Copies

Submit in compliance with quantity requirements specified for shop drawings.

1.7.4 Number of SD-04 Samples

- a. Submit two samples, or two sets of samples showing the range of variation, of each required item. One approved sample or set of samples will be retained by the approving authority and one will be returned to the Contractor.
- b. Submit one sample panel or provide one sample installation where directed. Include components listed in the technical section or as directed.
- c. Submit one sample installation, where directed.
- d. Submit one sample of nonsolid materials.

1.7.5 Number of SD-05 Design Data Copies

Submit in compliance with quantity requirements specified for shop drawings.

1.7.6 Number of SD-06 Test Report Copies

Submit in compliance with quantity and quality requirements specified for shop drawings, other than field test results that will be submitted with QC reports.

1.7.7 Number of SD-07 Certificate Copies

Submit in compliance with quantity requirements specified for shop drawings.

1.7.8 Number of SD-08 Manufacturer's Instructions Copies

Submit in compliance with quantity requirements specified for shop drawings.

1.7.9 Number of SD-09 Manufacturer's Field Report Copies

Submit in compliance with quantity and quality requirements specified for shop drawings other than field test results that will be submitted with QC reports.

1.7.10 Number of SD-10 Operation and Maintenance Data Copies

Submit five copies of O&M data to the Contracting Officer for review and approval.

1.7.11 Number of SD-11 Closeout Submittals Copies

Unless otherwise specified, submit two sets of administrative submittals.

1.8 INFORMATION ONLY SUBMITTALS

Submittals without a "G" designation must be certified by the QC manager and submitted to the Contracting Officer for information-only. Approval of the Contracting Officer is not required on information only submittals. The Contracting Officer will mark "receipt acknowledged" on submittals for information and will return only the transmittal cover sheet to the Contractor. Normally, submittals for information only will not be returned. However, the Government reserves the right to return unsatisfactory submittals and require the Contractor to resubmit any item found not to comply with the contract. This does not relieve the Contractor from the obligation to furnish material conforming to the plans and specifications; will not prevent the Contracting Officer from requiring removal and replacement of nonconforming material incorporated in the work; and does not relieve the Contractor of the requirement to furnish samples for testing by the Government laboratory or for check testing by the Government in those instances where the technical specifications so prescribe.

1.9 PROJECT SUBMITTAL REGISTER AND DATABASE

A sample Project Submittal Register showing items of equipment and materials for when submittals are required by the specifications is provided as "Appendix A - Submittal Register."

1.9.1 Submittal Management

Prepare and maintain a submittal register, as the work progresses. Use an electronic submittal register program furnished by the Government. Do not change data that is output in columns (c), (d), (e), and (f) as delivered by Government; retain data that is output in columns (a), (g), (h), and (i) as approved. As an attachment, provide a submittal register showing items of equipment and materials for which submittals are required by the specifications. This list may not be all-inclusive and additional submittals may be required. Maintain a submittal register for the project in accordance with Section 01 45 00.15 10 RESIDENT MANAGEMENT SYSTEM CONTRACTOR MODE(RMS CM). The Government will provide the initial submittal register in electronic format with the following fields completed, to the extent that will be required by the Government during subsequent usage.

Column (c): Lists specification section in which submittal is required.

Column (d): Lists each submittal description (SD Number. and type, e.g., SD-02 Shop Drawings) required in each specification section.

Column (e): Lists one principal paragraph in each specification section where a material or product is specified. This listing is only to facilitate locating submitted requirements. Do not consider entries in column (e) as limiting the project requirements.

Column (f): Lists the approving authority for each submittal.

The database and submittal management program will be furnished to the Contractor on a writable compact disk (CD-R), for operation on a Windows-based personal computer.

Thereafter, the Contractor is to track all submittals by maintaining a complete list, including completion of all data columns and all dates on which submittals are received by and returned by the Government.

1.9.2 Preconstruction Use of Submittal Register

Submit the submittal register as an electronic database, using the submittal management program furnished to Contractor. Include the QC plan and the project schedule. Verify that all submittals required for the project are listed and add missing submittals. Coordinate and complete the following fields on the register database submitted with the QC plan and the project schedule:

Column (a) Activity Number: Activity number from the project schedule.

Column (g) Contractor Submit Date: Scheduled date for the approving authority to receive submittals.

Column (h) Contractor Approval Date: Date that Contractor needs approval of submittal.

Column (i) Contractor Material: Date that Contractor needs material delivered to Contractor control.

1.9.3 Contractor Use of Submittal Register

Update the following fields in the Government-furnished submittal register program or equivalent fields in the program used by the Contractor with each submittal throughout the contract.

Column (b) Transmittal Number: List of consecutive, Contractor-assigned numbers.

Column (j) Action Code (k): Date of action used to record Contractor's review when forwarding submittals to QC.

Column (l) Date submittal transmitted.

Column (q) Date approval was received.

1.9.4 Approving Authority Use of Submittal Register

Update the following fields:

Column (b) Transmittal Number: List of consecutive, Contractor-assigned numbers.

Column (l) Date submittal was received.

Column (m) through (p) Dates of review actions.

Column (q) Date of return to Contractor.

1.9.5 Action Codes

Entries for columns (j) and (o) are to be used as follows (others may be prescribed by the Transmittal Form):

1.9.5.1 Government Review Action Codes

"A" - "Approved as submitted"

"AN" - "Approved as noted"

"RR" - "Disapproved as submitted"; "Completed"

"NR" - "Not Reviewed"

"RA" - "Receipt Acknowledged"

1.9.5.2 Contractor Action Codes

DESIGN BID BUILD SUBMITTALS			
Submittal Classifications shown in UFGS Sections	Submittal Classification	Corresponding SpecsIntact Submittal Register Code which is populated in the SI Submittal Register. Software Limitations: (The software shows one character delineation in the SpecsIntact Submittal Register)	RMS - The following Submittal Classifications are populated in RMS when the SpecsIntact Submittal Data File is pulled into RMS)
G	Submittal requires Government Approval	G	GA
BLANK	Submittal is For Information Only (FIO)	BLANK	FIO
S	Submittal is for documentation of Sustainable requirements	S	S/FIO

1.9.6 Delivery of Copies

Submit an updated electronic copy of the submittal register to the Contracting Officer with each invoice request , unless a paper copy is requested by the Contracting Officer. Provide an updated Submittal Register monthly regardless of whether an invoice is submitted.

1.10 VARIATIONS

Variations from contract requirements require Contracting Officer approval pursuant to contract Clause FAR 52.236-21 Specifications and Drawings for Construction, and will be considered where advantageous to the Government.

1.10.1 Considering Variations

Discussion of variations with the Contracting Officer before submission will help ensure that functional and quality requirements are met and minimize rejections and resubmittals. When contemplating a variation that results in lower cost, consider submission of the variation as a Value Engineering Change Proposal (VECP).

Specifically point out variations from contract requirements in a transmittal letter. Failure to point out variations may cause the Government to require rejection and removal of such work at no additional cost to the Government.

1.10.2 Proposing Variations

When proposing variation, deliver a submittal, clearly marked as a "VARIATION" to the Contracting Officer, with documentation illustrating the nature and features of the variation including any necessary technical submittals and why the variation is desirable and beneficial to Government. If lower cost is a benefit, also include an estimate of the cost savings. In addition to documentation required for variation, include the submittals required for the item. Clearly mark the proposed variation in all documentation.

Check the column "variation" of ENG Form 4025 for submittals that include variations proposed by the Contractor. Set forth in writing the reason for any variations and note such variations on the submittal. The Government reserves the right to rescind inadvertent approval of submittals containing unnoted variations.

1.10.3 Warranting that Variations are Compatible

When delivering a variation for approval, the Contractor warrants that this contract has been reviewed to establish that the variation, if incorporated, will be compatible with other elements of work.

1.10.4 Review Schedule Extension

In addition to the normal submittal review period, a period of 14 calendar working days will be allowed for the Government to consider submittals with variations.

1.11 SCHEDULING

Schedule and submit concurrently product data and shop drawings covering component items forming a system or items that are interrelated. Submit pertinent certifications at the same time. No delay damages or time extensions will be allowed for time lost in late submittals.

- a. Coordinate scheduling, sequencing, preparing, and processing of submittals with performance of work so that work will not be delayed by submittal processing. The Contractor is responsible for additional time required for Government reviews resulting from required resubmittals. The review period for each resubmittal is the same as for the initial submittal.
- b. Submittals required by the contract documents are listed on the submittal register. If a submittal is listed in the submittal register but does not pertain to the contract work, the Contractor is to include the submittal in the register and annotate it "N/A" with a brief explanation. Approval by the Contracting Officer does not relieve the Contractor of supplying submittals required by the contract documents but that have been omitted from the register or marked "N/A."
- c. Resubmit the submittal register and annotate it monthly with actual submission and approval dates. When all items on the register have been fully approved, no further resubmittal is required.

- d. Except as specified otherwise, allow a review period, beginning with receipt by the approving authority, that includes at least 15 working days for submittals for QC manager approval and 20 working days for submittals where the Contracting Officer is the approving authority. The period of review for submittals with Contracting Officer approval begins when the Government receives the submittal from the QC organization.
- e. For submittals requiring review by a Government fire protection engineer, allow a review period, beginning when the Government receives the submittal from the QC organization, of 30 working days for return of the submittal to the Contractor.

Within 30 calendar days of Notice To Proceed, provide the following schedule of submittals for approval by the Contracting Officer:

- d. A schedule of shop drawings and technical submittals required by the specifications and drawings. Indicate the specification or drawing reference requiring the submittal; the material, item, or process for which the submittal is required; the "SD" number and identifying title of the submittal; the anticipated submission date, and the approval need date.
- e. A separate schedule of other submittals required under the contract but not listed in the specifications or drawings. Indicate the contract requirement reference, the type or title of the submittal, the anticipated submission date, and the approval need date (if approval is required).

1.11.1 Reviewing, Certifying, and Approving Authority

The QC Manager is responsible for reviewing all submittals and certifying that they are in compliance with contract requirements. The approving authority on submittals is the QC Manager unless otherwise specified. At each "Submittal" paragraph in individual specification sections, a notation "G" following a submittal item indicates that the Contracting Officer is the approving authority for that submittal item. Provide an additional copy of the submittal to the Government Approving authority

1.11.2 Constraints

Conform to provisions of this section, unless explicitly stated otherwise for submittals listed or specified in this contract.

Submit complete submittals for each definable feature of the work. At the same time, submit components of definable features that are interrelated as a system.

When acceptability of a submittal is dependent on conditions, items, or materials included in separate subsequent submittals, the submittal will be returned without review.

Approval of a separate material, product, or component does not imply approval of the assembly in which the item functions.

1.11.3 QC Organization Responsibilities

- a. Review submittals for conformance with project design concepts and compliance with contract documents.
- b. Process submittals based on the approving authority indicated in the submittal register.
 - (1) When the QC manager is the approving authority, take appropriate action on the submittal from the possible actions defined in paragraph APPROVED SUBMITTALS.
 - (2) When the Contracting Officer is the approving authority or when variation has been proposed, forward the submittal to the Government, along with a certifying statement, or return the submittal marked "not reviewed" or "revise and resubmit" as appropriate. The QC organization's review of the submittal determines the appropriate action.
- c. Ensure that material is clearly legible.
- d. Stamp each sheet of each submittal with a QC certifying statement or an approving statement, except that data submitted in a bound volume or on one sheet printed on two sides may be stamped on the front of the first sheet only.

- (1) When the approving authority is the Contracting Officer, the QC organization will certify submittals forwarded to the Contracting Officer with the following certifying statement:

"I hereby certify that the (equipment) (material) (article) shown and marked in this submittal is that proposed to be incorporated with Contract Number _____ is in compliance with the contract drawings and specification, can be installed in the allocated spaces, and is submitted for Government approval.

Certified by Submittal Reviewer _____, Date _____
(Signature when applicable)

Certified by QC Manager _____, Date _____"
(Signature)

- (2) When approving authority is the QC manager, the QC manager will use the following approval statement when returning submittals to the Contractor as "Approved" or "Approved as Noted."

"I hereby certify that the (material) (equipment) (article) shown and marked in this submittal and proposed to be incorporated with Contract Number _____ is in compliance with the contract drawings and specification, can be installed in the allocated spaces, and is approved for use.

Certified by Submittal Reviewer _____, Date _____
(Signature when applicable)

Approved by QC Manager _____, Date _____"
(Signature)

- e. Sign the certifying statement or approval statement. The QC

organization member designated in the approved QC plan is the person signing certifying statements. The use of original ink for signatures is required. Stamped signatures are not acceptable.

- f. Update the submittal register as submittal actions occur, and maintain the submittal register at the project site until final acceptance of all work by the Contracting Officer.
- g. Retain a copy of approved submittals and approved samples at the project site.
- h. For "S" submittals, provide a copy of the approved submittal to the Government Approving authority.

1.12 GOVERNMENT APPROVING AUTHORITY

When the approving authority is the Contracting Officer, the Government will:

- a. Note the date on which the submittal was received from the QC manager.
- b. Review submittals for approval within the scheduling period specified and only for conformance with project design concepts and compliance with contract documents.
- c. Identify returned submittals with one of the actions defined in paragraph REVIEW NOTATIONS and with comments and markings appropriate for the action indicated.

Upon completion of review of submittals requiring Government approval, stamp and date submittals. Two copies of the submittal will be retained by the Contracting Officer and the remaining copies of the submittal will be returned to the Contractor.

1.12.1 Review Notations

Submittals will be returned to the Contractor with the following notations:

- a. Submittals marked "approved" or "accepted" authorize proceeding with the work covered.
- b. Submittals marked "approved as noted" or "approved, except as noted, resubmittal not required," authorize proceeding with the work covered provided that the Contractor takes no exception to the corrections.
- c. Submittals marked "not approved," "disapproved," or "revise and resubmit" indicate incomplete submittal or noncompliance with the contract requirements or design concept. Resubmit with appropriate changes. Do not proceed with work for this item until the resubmittal is approved.
- d. Submittals marked "not reviewed" indicate that the submittal has been previously reviewed and approved, is not required, does not have evidence of being reviewed and approved by Contractor, or is not complete. A submittal marked "not reviewed" will be returned with an explanation of the reason it is not reviewed. Resubmit submittals returned for lack of review by Contractor or for being incomplete, with appropriate action, coordination, or change.

- e. Submittals marked "receipt acknowledged" indicate that submittals have been received by the Government. This applies only to "information-only submittals" as previously defined.

1.13 DISAPPROVED SUBMITTALS

Make corrections required by the Contracting Officer. If the Contractor considers any correction or notation on the returned submittals to constitute a change to the contract drawings or specifications, give notice to the Contracting Officer as required under the FAR clause titled CHANGES. The Contractor is responsible for the dimensions and design of connection details and the construction of work. Failure to point out variations may cause the Government to require rejection and removal of such work at the Contractor's expense.

If changes are necessary to submittals, make such revisions and resubmit in accordance with the procedures above. No item of work requiring a submittal change is to be accomplished until the changed submittals are approved.

1.14 APPROVED SUBMITTALS

The Contracting Officer's approval of submittals is not to be construed as a complete check, and indicates only that the general method of construction, materials, detailing, and other information are satisfactory. The design, general method of construction, materials, detailing, and other information appear to meet the Solicitation and Accepted Proposal.

Approval or acceptance by the Government for a submittal does not relieve the Contractor of the responsibility for meeting the contract requirements or for any error that may exist, because under the Quality Control (QC) requirements of this contract, the Contractor is responsible for ensuring information contained within each submittal accurately conforms with the requirements of the contract documents.

After submittals have been approved or accepted by the Contracting Officer, no resubmittal for the purpose of substituting materials or equipment will be considered unless accompanied by an explanation of why a substitution is necessary.

1.15 APPROVED SAMPLES

Approval of a sample is only for the characteristics or use named in such approval and is not to be construed to change or modify any contract requirements. Before submitting samples, provide assurance that the materials or equipment will be available in quantities required in the project. No change or substitution will be permitted after a sample has been approved.

Match the approved samples for materials and equipment incorporated in the work. If requested, approved samples, including those that may be damaged in testing, will be returned to the Contractor, at its expense, upon completion of the contract. Unapproved samples will also be returned to the Contractor at its expense, if so requested.

Failure of any materials to pass the specified tests will be sufficient cause for refusal to consider, under this contract, any further samples of the same brand or make as that material. The Government reserves the right to disapprove any material or equipment that has previously proved

unsatisfactory in service.

Samples of various materials or equipment delivered on the site or in place may be taken by the Contracting Officer for testing. Samples failing to meet contract requirements will automatically void previous approvals. Replace such materials or equipment to meet contract requirements.

1.16 WITHHOLDING OF PAYMENT

Payment for materials incorporated in the work will not be made if required approvals have not been obtained. No payment for materials incorporated in the work will be made unless all required DOR approvals or required Government approvals have been obtained. No payment will be made for any materials incorporated into the work for any conformance review submittals or information-only submittals found to contain errors or deviations from the Solicitation or Accepted Proposal.

1.17 CERTIFICATION OF SUBMITTAL DATA

Certify the submittal data as follows on Form ENG 4025: "I certify that the above submitted items had been reviewed in detail and are correct and in strict conformance with the contract drawings and specifications except as otherwise stated.

_____ NAME OF CONTRACTOR _____ SIGNATURE OF CONTRACTOR

PART 2 PRODUCTS

Not Used

PART 3 EXECUTION

Not Used

-- End of Section --

SECTION 01 33 29

SUSTAINABILITY REQUIREMENTS AND REPORTING

02/21

PART 1 GENERAL

1.1 REFERENCES

The publications listed below form a part of this specification to the extent referenced. The publications are referred to within the text by the basic designation only.

COUNCIL ON ENVIRONMENTAL QUALITY (CEQ) (WHITE HOUSE)

HPSB Guiding Principles (2016) Guiding Principles for Sustainable Federal Buildings and Determining Compliance with the Guiding Principles for Sustainable Federal Buildings

GREEN BUILDING INITIATIVE (GBI)

GBI DOD GP Compliance (2017) GBI Department of Defense Guiding Principles Compliance Program for New Construction

GBI Green Globes for NC (2017) Green Globes(tm) for New Construction Technical Reference Manual

GREEN BUSINESS CERTIFICATION INC. (GBCI)

GP Assessment (DOD) Guiding Principles Assessment for Department of Defense

INTERNATIONAL CODE COUNCIL (ICC)

ICC IgCC (2018) International Green Construction Code

SHEET METAL AND AIR CONDITIONING CONTRACTORS' NATIONAL ASSOCIATION (SMACNA)

ANSI/SMACNA 008 (2007) IAQ Guidelines for Occupied Buildings Under Construction, 2nd Edition

U.S. DEPARTMENT OF AGRICULTURE (USDA)

FSRIA 9002 Farm Security and Rural Investment Act Section 9002 (USDA BioPreferred Program)

U.S. DEPARTMENT OF DEFENSE (DOD)

UFC 1-200-02 (2020) High Performance and Sustainable Building Requirements

UFC 3-210-10 (2015; with Change 3, 2020) Low Impact Development

UFC 3-600-01 (2016; with Change 6, 2021) Fire
Protection Engineering for Facilities

U.S. DEPARTMENT OF ENERGY (DOE)

Energy Star (1992; R 2006) Energy Star Energy
Efficiency Labeling System (FEMP)

U.S. GREEN BUILDING COUNCIL (USGBC)

LEED v4 BD+C LEED v4 Building Design and Construction

U.S. NATIONAL ARCHIVES AND RECORDS ADMINISTRATION (NARA)

10 CFR 433.300 Subpart C - Green Building Certification
for Federal Buildings

40 CFR 247 Comprehensive Procurement Guideline for
Products Containing Recovered Materials

1.2 SUMMARY

This section includes requirements for Sustainability documentation and reporting submittals per the federally mandated High Performance and Sustainable Building (HPSB) or HPSB "Guiding Principles" (GP), and Third Party Certification (TPC) requirements, in accordance with UFC 1-200-02 High Performance and Sustainable Building Requirements, and other identified requirements.

1.3 SUBMITTALS

Government approval is required for submittals with a "G" or "S" classification. Submittals not having a "G" or "S" classification are for Contractor Quality Control approval for information only. When used, a code following the "G" classification identifies the office that will review the submittal for the Government. Submit the following in accordance with Section 01 33 00 SUBMITTAL PROCEDURES:

SD-01 Preconstruction Submittals

Preliminary High Performance and Sustainable Building Checklist; G,

Sustainability Action Plan; G

Preliminary Sustainability eNotebook; G,

SD-05 Design Data

Interim Design High Performance and Sustainable Building Checklist;
G

Interim Design Sustainability eNotebook; G

Final Design High Performance and Sustainable Building Checklist; G

Final Design Sustainability eNotebook; G

SD-06 Test Reports

Third Party Certification Design Compliance Report; G

SD-11 Closeout Submittals

Final High Performance and Sustainable Building Checklist; G,

Final Sustainability eNotebook; G

Amended Final Sustainability eNotebook; G

Amended Final High Performance and Sustainable Building Checklist;
G

Third Party Certification Certificate, Assessment, or Validation
and Compliance Report; G

1.4 GUIDING PRINCIPLES VALIDATION (GPV)

Provide the following sustainability activities and documentation to verify achievement of HPSB Guiding Principles Validation (GPV):

- a. Analysis of each Guiding Principle Requirement and how project complies. Include final government approved narrative(s) in the HPSB Checklist submittal. Multiple checklists indicate multiple buildings that require individual HPSB Checklist tracking.
- b. No changes to the HPSB Checklist are allowed without approval from the Contracting Officer, in accordance with Section 01 33 00 SUBMITTAL REQUIREMENTS][01 33 00.05 20 CONSTRUCTION SUBMITTAL PROCEDURES and Section 01 33 10.05 20 DESIGN SUBMITTAL PROCEDURES, paragraph DESIGN CHANGE AND VARIATION]. Immediately bring to the attention of the Contracting Officer any project changes that impact meeting the approved HPSB Guiding Principles Requirements for this project. Demonstrate the change will not increase the life-cycle cost and maintains or improves the building performance.
- c. Documentation of all work required to incorporate the applicable HPSB Guiding Principles requirements indicated on the HPSB Checklist and in this contract, including all "S" submittals.
- d. Sustainability Action Plan.
- e. Design and construction related documentation for the project Sustainability eNotebook and keep updated with regularly-scheduled Construction Quality Control Meetings. Include design and construction related documentation containing the following components:
- e. Construction related documentation for the project Sustainability eNotebook and keep updated with regularly-scheduled Construction Quality Control Meetings. Include construction related documentation containing the following components:
 - (1) HPSB Checklist(s)
 - (2) Sustainability Action Plan
 - (3) Documentation illustrating HPSB Guiding Principles Requirements compliance, including "S" submittals

1.4.1 Sustainability Action Plan

Include the following information in the Sustainability Action Plan:

- a. Analysis of each HPSB Guiding Principles Requirement and how project will comply. Final government approved narrative(s) must be included in the HPSB Checklist submittal.
- b. Name and contact information for: Contractor's Point of Contact (POC) ensuring sustainability goals are accomplished and documentation is assembled. For TPC that include on-site visit by third party representative, provide list of required attendees.
- c. Indoor Air Quality plan.

1.4.2 Calculations

Provide all design data, calculations, product data, labels and product certifications required in this specification to demonstrate compliance with the HPSB Guiding Principles Requirements.

Provide all calculations, product data, labels and product certifications required in this specification to demonstrate compliance with the HPSB Guiding Principles Requirements.

1.5 SUSTAINABILITY SUBMITTALS

Provide HPSB Checklist and other documentation in the Sustainability eNotebook to indicate compliance with the sustainability requirements of the project.

1.5.1 High Performance Sustainable Building (HPSB) Checklist

Provide construction documentation that provides proof of, and supports compliance with, the completed HPSB Checklist.

1.5.1.1 HPSB Checklist Submittals

Submit updated HPSB Checklist with each Sustainability eNotebook submittal. Include the final HPSB Checklist(s) with the interim DD1354 Real Property Record Submittal.

1.5.2 "S" Submittals for Sustainability Documentation

"S" submittals are the sustainability documentation requirements cited in the various sections of this contract. Submit the GPV[and TPC] sustainability documentation required in this section as "S" submittals in all affected UFGS Sections.

- a. Highlight GPV[and TPC] compliance data in "S" submittal.
- b. Add "S" submittals to the Sustainability eNotebook only after submittal approval, and bookmark them as required in paragraph SUSTAINABILITY ENOTEBOOK below.
- c. Ensure all approved "S" submittals are included in each Sustainability eNotebook submittal.

1.5.3 Sustainability eNotebook

The Sustainability eNotebook is an electronic organizational file that serves as a repository for all required sustainability submittals. To support documentation of compliance with an approved HPSB[and TPC] checklist, provide and maintain a comprehensive and current Sustainability eNotebook. Include all required data in Sustainability eNotebook, to support full compliance with the HPSB Guiding Principles Requirements, including:

- a. HPSB checklist
- b. Sustainability Action Plan
- c. Calculations
- d. Labels
- e. "S" submittals
- [f. Certifications, assessments, or validations and compliance report
-] [g. TPC documentation required in paragraph THIRD PARTY CERTIFICATION (TPC).

]1.5.3.1 Sustainability eNotebook Format

Provide Sustainability eNotebook in the form of an Adobe PDF file; bookmark each HPSB Guiding Principles Requirement[, TPC requirement,] and sub-bookmark at each document. Match format to HPSB Guiding Principles numbering system indicated herein. Maintain up-to-date information, such as spreadsheets, templates, with each current submittals.[For TPC projects, provide a second Table of Contents using TPC numbering system, for maintaining documentation unique to TPC.]

Contracting Officer may deduct from the monthly progress payment accordingly if Sustainability eNotebook information is not current and on track per project goals.

1.5.3.2 Sustainability eNotebook Submittal Schedule

Provide Sustainability eNotebook Submittals at the following milestones of the project:

- [a. Preliminary Sustainability eNotebook

Submit preliminary Sustainability eNotebook with updated Preliminary High Performance and Sustainable Building Checklist[and TPC checklist] at the first post award meeting in accordance with Section 01 30 00 ADMINISTRATIVE REQUIREMENTS.

]

- [b. Interim Design Sustainability eNotebook

Submit updated Sustainability eNotebook with updated Interim Design High Performance and Sustainable Building Checklist[with TPC Checklist] with the final design[, in accordance with Section 01 33 10.05 20 DESIGN SUBMITTAL PROCEDURES]. If issues relating to achieving the sustainability goals of the project are subsequently identified, identify reasons and mitigation from DOR, and resubmit to

the Contracting Officer for approval.

] [c. Final Design Sustainability eNotebook

Submit updated Sustainability eNotebook with updated Final Design High Performance and Sustainable Building Checklist[with TPC Checklist] with the final design[, in accordance with Section 01 33 10.05 20 DESIGN SUBMITTAL PROCEDURES]. If issues relating to achieving the sustainability goals of the project are subsequently identified, identify reasons and mitigation from DOR, and resubmit to the Contracting Officer for approval.

]

[d. Third Party Certification Design Compliance Report

Obtain Third Party Certification Design Compliance Report after final design submittal is approved. Submittal must indicate 100 percent compliance with applicable design requirements. File approved submittal in the Sustainability eNotebook.

]

e. Construction Quality Control Meetings.

Provide up-to-date GP[and TPC] documentation in the Sustainability eNotebook[and TPC Online tool] for each meeting.

f. Final Sustainability eNotebook

Submit updated Sustainability eNotebook with updated Final High Performance and Sustainable Building Checklist[with TPC Checklist][, in accordance with Section 01 33 00.05 20 CONSTRUCTION SUBMITTAL PROCEDURES] at Beneficial Occupancy Date (BOD). Final progress payment retainage may be held by Contracting Officer until Final Sustainability construction phase documentation is complete.

[g. Amended Final Sustainability eNotebook

Amend and resubmit the Amended Final Sustainability eNotebook with Amended Final High Performance and Sustainable Building Checklist[and amended TPC Checklist], to include post-occupancy corrections, updates, and requirements. Final progress payment retainage may be held by Contracting Officer until amended final sustainability documentation is complete. Submit the Amended Final Sustainability eNotebook Submittal on DVDs to the Contracting Officer no later than 30 days after final GP[, TPC] determination.

] 1.6 DOCUMENTATION REQUIREMENTS

a. Incorporate each of the following HPSB Guiding Principles requirements into project and provide documentation that proves compliance with each listed requirement. Items below are organized by HPSB Guiding Principles. For life-cycle cost analysis requirements, one document with all analyses is acceptable, with Contracting Officer approval.

b. For each of the following paragraphs that require the use of products listed on Government-required websites, provide documentation of the process used to select products, or process used to determine why listed products do not meet project performance requirements.

1.6.1 Integrated Design Process

For the submittal documentation below, demonstrate compliance with UFC 1-200-02.

1.6.1.1 Design Submittal Documentation

a. List the sustainability integrated design team, and a description of their roles in all stages of a project's planning and delivery:

- (1) Include Contractor's Sustainability Coordinators; Architecture and Engineering disciplines involved on the project, and the DOR in charge of the overall project and each discipline; Construction Subcontractors and the company representatives that align with each architectural and engineering discipline, Planning, Public Works, Environmental Specialist and other appropriate installation personnel.
- (2) Describe their roles and responsibilities and plan-of-action for how each team member will be involved to achieve the project sustainability requirements, and how the Contractor will coordinate with Government personnel.
- (3) Maintain an up-to-date list with descriptions throughout the project.

b. Provide narratives that:

- (1) Indicate performance goals for siting, energy, water, materials, and indoor environmental quality along with other comprehensive design goals and ensures incorporation of these goals throughout the design and life cycle of the building.
- (2) Demonstrate integration of the goals into design and construction.
- (3) Demonstrate collaboration with other providers, such as Commissioning Authority[and Third Party Certification].

1.6.2 Commissioning (Cx)

Develop and incorporate Commissioning requirements into the documents, in accordance with Section [01 91 00.15 10 TOTAL BUILDING COMMISSIONING][01 91 00.15 20 TOTAL BUILDING COMMISSIONING].

1.6.3 Optimize Energy Performance

For the submittal documentation below, demonstrate compliance with UFC 1-200-02.

1.6.3.1 Design Submittal Documentation

a. Narrative that provides a summary of:

- (1) The decision-making process leading to the selection of at least three energy-efficient solutions (for each system contributing to the energy footprint of the building) to be analyzed; and the selected design solution(s)
- (2) The specific energy standard and version utilized; and the

software used in the analysis

(3) The calculated energy consumption and energy use intensity (EUI in kBTU/sf/yr) of the baseline building and the proposed design alternatives

b. A minimum of the following energy modeling files and summaries for the baseline and proposed alternatives:

(1) Input, schedules and libraries; and output

(2) Calculated energy use by energy type

(3) Calculated energy use by building system

c. The life-cycle cost analysis input and output files for the baseline and the proposed alternatives

1.6.3.2 Construction Submittal Documentation

Provide revised energy modeling for actual system constructed.

1.6.4 Energy Efficient Products

Provide only energy-using products that are Energy Star rated or have Federal Energy Management Program (FEMP) recommended efficiency. Where Energy Star or FEMP recommendations have not been established, provide most efficient products that are life-cycle cost-effective. Provide only energy using products that meet FEMP requirements for low standby power consumption. Energy efficient products can be found at:

<https://www.energy.gov/eere/femp/federal-energy-management-program> and <http://www.energystar.gov/>.

For construction submittal documentation, provide proof that product is labeled energy efficient and complies with the cited requirements.

1.6.5 On-site Renewable Energy Generation

For the submittal documentation below, demonstrate compliance with UFC 1-200-02.

1.6.5.1 Design Submittal Documentation

Provide life-cycle cost analysis (LCCA). When found to be LCCE, do one of the following options:

a. Provide design drawings and calculations that demonstrate total on-site renewable energy as an annual percentage of proposed building energy consumption in kBTU/year; and provide equipment ratings, and calculations that demonstrate the generation capacity of the system in kBTU/year for thermal and kwh for electricity.

b. Provide documentation that renewable energy development at the Installation level is planned.

1.6.6 Solar Domestic Hot Water (SDHW)

For the submittal documentation below, demonstrate compliance with UFC 1-200-02.

1.6.6.1 Design Submittal Documentation

Provide life-cycle cost analysis (LCCA). When found to be LCCE, provide design drawings and calculations that demonstrate total on-site renewable energy as an annual percentage of proposed building energy consumption in kBTU/year; and provide equipment ratings, and calculations that demonstrate the generation capacity of the system in kBTU/year for thermal.

1.6.7 Building-level Power Metering

Provide building-level meters for electricity, natural gas, and steam where applicable.

1.6.7.1 Design Submittal Documentation

Provide design drawings that highlight meter locations on the site.

1.6.7.2 Construction Submittal Documentation

Provide manufacturer's data validating compatibility with base-wide system and component advanced meter requirements.

1.6.8 Indoor Water Use

Provide Construction Documentation proof that fixtures are labeled EPA WaterSense, for products available with EPA WaterSense labeling; for all other fixtures, proof they comply with EPA WaterSense efficiency requirements.

1.6.9 Indoor Water Metering

Provide building-level meters for potable water use. Provide the requirements cited in the following paragraphs:

1.6.9.1 Design Submittal Documentation

Provide design drawings that highlight meter locations on the site.

1.6.9.2 Construction Submittal Documentation

Provide manufacturer's data validating compatibility with base-wide system and component advanced meter requirements.

1.6.10 Outdoor Water Use

Where new irrigation is required, provide only non-potable sources. Provide the requirements cited in the following paragraphs:

1.6.10.1 Design Submittal Documentation

- a. Provide design drawings and analysis that identify the non-potable water source used and demonstrate the non-potable water source is appropriate for landscape irrigation.
- b. Provide life-cycle cost analysis (LCCA).

1.6.10.2 Construction Submittal Documentation

Provide manufacturer's data validating compatibility with base-wide system and component advanced meter requirements.

1.6.11 Outdoor Water Meters

Provide meters for outdoor systems that use potable water. Provide the requirements cited in the following paragraphs:

1.6.11.1 Design Submittal Documentation

- a. Provide design drawings that highlight meter locations on the site.
- b. Provide life-cycle cost analysis (LCCA).

1.6.11.2 Construction Submittal Documentation

Provide manufacturer's data validating compatibility with base-wide system and component advanced meter requirements.

1.6.12 Alternative Water

Use alternative sources of water to replace potable water usage, when life-cycle cost-effective and to the extent permitted by local laws and regulations.

1.6.12.1 Design Submittal Documentation

- a. Provide design drawings and calculations that demonstrate the alternative water sources used, potable water savings as compared to non-alternative water sourcing, and projected annual potable water savings.
- b. Provide life-cycle cost analysis (LCCA).

1.6.13 Stormwater Management

Develop and incorporate stormwater requirements into the documents. Submit design and construction documentation required by UFC 3-210-10 and Service processes, as proof of this tracking requirement.

1.6.14 Ventilation and Thermal Comfort

For the submittal documentation below, demonstrate compliance with UFC 1-200-02.

1.6.14.1 Design Submittal Documentation

Provide design drawings and calculations that demonstrate HVAC systems and the building envelope have been designed to meet the requirements.

1.6.15 Daylighting

For the submittal documentation below, demonstrate compliance with UFC 1-200-02.

1.6.15.1 Design Submittal Documentation

- a. Provide floor plans and elevations.
- b. Provide design analysis delineating requirements, to include compliant reflective surface locations and shading devices (where applicable).

1.6.16 Moisture Control

Provide the following:

1.6.16.1 Design Submittal Documentation

Provide drawings of building envelope details and HVAC humidity controls.

1.6.16.2 Construction Submittal Documentation

Ensure construction materials are separated and protected in accordance with other sections in this contract document, with adequate humidity controls during construction. In accordance with Section 01 78 23 OPERATION AND MAINTENANCE DATA, includes plan for ongoing building moisture control.

Coordinate with the moisture control requirements of Section [01 45 00.00 10][01 45 00.00 20][01 45 00.00 40] QUALITY CONTROL.

1.6.17 Reduce Volatile Organic Compounds (VOC) (Low-Emitting Materials)

Meet the requirements of Table 3-1 at the end of this specification.

For Construction submittal documentation, provide certifications or labels that demonstrate compliance with cited requirements, based on the attached TABLE 3-1.

1.6.18 Indoor Air Quality During Construction

Prior to construction, create indoor air quality plan. Develop and implement an IAQ construction management plan during construction and flush building air before occupancy.

[For new construction and for renovation of unoccupied existing buildings, meet the requirements of ICC IgCC 1001.3.1.5 (10.3.1.4) Indoor Air Quality (IAQ) Construction Management.] [Coordinate with moisture control requirements in Section 01 45 00.00 20 Quality Control.] [For renovation of occupied existing buildings, meet the requirements of ANSI/SMACNA 008 IAQ Guidelines for Occupied Buildings Under Construction.]

Provide documentation showing that after construction ends and prior to occupancy, HVAC filters were replaced and [building][area] air was flushed out in accordance with the cited standard.

1.6.19 Recycled Content

Comply with 40 CFR 247. Refer to:
<https://www.epa.gov/smm/comprehensive-procurement-guideline-cpg-program>
for assistance identifying products cited in 40 CFR 247. Selected products must comply with non-proprietary requirements of the Federal Acquisition Regulation and must meet performance requirements.

1.6.19.1 Construction Submittal Documentation

- a. Provide manufacturers' documents stating the recycled content by material, or written justification for claiming one of the exceptions allowed on the cited website.
- b. Substitutions: Submit for Government approval for proposed alternative products or systems that provide equivalent performance and appearance and have greater contribution to project recycled content requirements. For all such proposed substitutions, submit with the Sustainability Action Plan accompanied by product data demonstrating equivalence.
- c. In order to complete compliance with FAR 52.223-9 Estimate of Percentage of Recovered Material Content for EPA Designated Items, refer to submittal requirement for recycled/recovered material content in Section 01 78 00 CLOSEOUT SUBMITTALS.

1.6.20 Bio-Based Products

Provide products and materials composed of the highest percentage of bio-based materials (including rapidly renewable resources and certified sustainably harvested products), consistent with FSRIA 9002 USDA BioPreferred Program, to the maximum extent possible without jeopardizing the intended end use or detracting from the overall quality delivered to the end user and when available at a reasonable cost. Use only supplies and materials of a type and quality that conform to applicable specifications and standards.

Comply with FSRIA 9002 USDA BioPreferred Program. Refer to www.biopreferred.gov for the product categories and BioPreferred Catalog. Selected products must comply with non-proprietary requirements of the Federal Acquisition Regulation and must meet performance requirements. Provide the following documentation:

- a. USDA BioPreferred label for each product; for bio-based products used on project but not listed with BioPreferred program, provide bio-based content and percentage.
- b. In order to complete compliance with FAR 52.223-1 Biobased Product Certification, refer to submittal requirement for biobased products in Section 01 78 00 CLOSEOUT SUBMITTALS, paragraphs CERTIFICATION OF EPA DESIGNATED ITEMS and CERTIFICATION OF USDA DESIGNATED ITEMS.

1.6.21 Waste Material Management (Recycling - Design)

For the submittal documentation below, demonstrate compliance with UFC 1-200-02.

For design submittal documentation, provide drawing showing an appropriately sized and placed dedicated storage area for recyclables.

1.6.22 Waste Material Management (Recycling - Construction)

Divert demolition and construction debris in accordance with Section 01 74 19 CONSTRUCTION WASTE MANAGEMENT AND DISPOSAL.

[1.6.23 Address Climate Change Risk

For design submittal documentation, provide narrative of decisions for design associated with scoped requirements.

][1.6.24 Additional Sustainability Requirements

Provide the additional sustainability requirements cited in this paragraph.

[1.6.24.1 Third Party Certification (TPC) Documentation

Third Party Certification certificate, assessment, or validation, and compliance report requirements are in addition to all requirements under header above GUIDING PRINCIPLES VALIDATION (GPV).

1.6.24.1.1 TPC Registration Required

Register and achieve Third Party Certification (TPC), by meeting all TPC and project requirements to achieve [LEED v4 BD+C [____]] [GP Assessment (DOD)] [GBI DOD GP Compliance] [GBI Green Globes for NC [____]] [[____][____]], or Government-approved equivalent TPC sustainability certification, assessment, or validation. An equivalent TPC organization must demonstrate equivalency for Government consideration and meet the requirements of 10 CFR 433.300, prior to use on the project. Third Party Certification is met when Government receives TPC organization certificate, assessment, or validation and compliance report[and plaque].

Register project with TPC organization using the following format and content:

- a. Project Title First Line: Building Owner (US Army, US Air Force, US Navy or US Marine Corps), Building Name (if known)
- b. Project Title Second Line: MILCON P#, DD1391 Project Name
- c. Project Address: UIC (Installation code), Category code, RPUID (Real Property Unique Identifier) Number
- d. Project Owner Organization: US Army, US Air Force, US Navy or US Marine Corps
- e. Primary Contact, Project Owner: Executing DOD Service's Project Manager or Design Manager
- f. Building Owner Organization: US Army, US Air Force, US Navy or US Marine Corps
- g. Building Owner Organization Project Number
- h. Additional Contact, Building Owner: [Base Civil Engineer][Department of Public Works][Public Works Officer] or Designee.

1.6.24.1.2 TPC Management and Certification

Execute the following TPC Certification, assessment, or validation requirements:

- a. Refer to TPC Checklist at the end of this specification section. (Multiple checklists indicate multiple buildings that require TPC.)

- b. Immediately bring to the attention of the Contracting Officer any project changes that impact meeting the approved TPC Requirements for this project. Demonstrate the change will not increase the life-cycle cost and maintains or improves the building performance.
- c. Complete all design and construction work to incorporate the applicable TPC Requirements.
- d. Maintain the design and construction related information in the Sustainability eNotebook pertaining to additions and changes to the approved sustainability requirements. Maintain the Sustainability eNotebook in electronic format. Refer to explanation in the paragraph SUSTAINABILITY eNOTEBOOK. Provide the following components in the Sustainability eNotebook, in addition to the GPV components listed above:
 - (1) TPC Checklist
 - (2) Completed TPC forms. Transmit by the method required by TPC organization.
 - (3) Copy of all correspondence with the TPC organization. Provide proof of TPC registration.
 - (4) Documentation illustrating compliance with TPC requirements and additional documentation as requested by the Third Party certifier.
 - (5) TPC Award Certificate, assessment or validation and compliance report.
- e. Provide the following information in the Sustainability Action Plan. Provide this TPC information in addition to the Sustainability Action Plan items above:
 - (1) Planned method to achieve each TPC requirement.
 - (2) Provide analysis of each TPC credit and how project will comply.
 - (3) Provide names and contact information for: Contractor sustainability point of contact (POC) and other names of sustainability professionals on the Contractor's Staff responsible for ensuring TPC sustainability goals are accomplished and documentation is assembled.
- f. Bear all costs associated with designing, constructing, demonstrating, and documenting that project complies with approved TPC requirements, including but not limited to:
 - (1) Registration, review, certification, assessment, or validation[and plaque] fees.
 - (2) Online (or offline with secure facilities) TPC management and documentation.
 - (3) Obtaining TPC certification, assessment, or validation based on Government-approved sustainability goals.
 - (4) Design and construction work required to incorporate TPC

requirements.

- (5) Submittals required to demonstrate compliance with Government approved TPC checklists.
- g. Provide all design data, calculations, product data, and certifications, assessments, or validations required in this specification to demonstrate compliance with the TPC Requirements.
- h. Provide all online (or offline, with secure facilities) TPC management and documentation.
- i. Provide all required responses to third party organization.
- [j. Facilitate and participate in required TPC site visit. Coordinate with the Executing DOD Service's Project Manager and Design Manager, to determine participating team members. Include Commissioning provider on applicable projects.
]
- [k. Provide TPC [Plaque and]Certificate, assessment, or validation. Provide TPC compliance report that includes level achieved and reasons for non-compliance or not applicable elements. Use the following format to create the Plaque, Certificate, assessment, or validation, compliance report, and Letter of Congratulations. Forward to parties designated by Contracting Officer:
 - [(1) Plaque:

Name: Final Building Name. If unknown, use the Form DD1391 Project Name.
 -] (2) Certificate, Assessment, or Validation:

Project title, first line: P-(X); (1391 Project Name). Project title, second line: UIC (installation code)
 - (3) Letter of Congratulation (when provided):

Address letter to the Facility's Installation Commander Name. Address the letter to an individual person.
 - (4) Compliance Report:

Title page must cite Project title: P-(X); (1391 Project Name); Final Building Name if known; UIC (installation code); Owner Service; User organization if known; date of compliance.

Include TPC scoresheet if applicable.
-] 1. Once Final Certification is achieved, turn over Administrative rights to online TPC to the [Base Civil Engineer][Department of Public Works][Public Works Office] or designee, contact information provided by the Contracting Officer.

][1.6.24.2 Third Party Certification (TPC) Documentation

Third Party Certification certificate, assessment, or validation, and compliance report requirements are in addition to all requirements under header above GUIDING PRINCIPLES VALIDATION (GPV).

1.6.24.2.1 TPC Registration

This project has been designed for, and must be constructed to achieve [LEED v4 BD+C [_____]] [GP Assessment (DOD)] [GBI DOD GP Compliance] [GBI Green Globes for NC [_____]] [_____]. Project is already registered with the TPC Organization. Provide construction related sustainability documentation, in the format required by the TPC Organization, to the Contracting Officer for approval, and for final approval by the TPC organization. Third Party Certification is met when Government receives TPC organization certificate, assessment, or validation and compliance report[and plaque]. Execute the following:

- a. Refer to TPC Checklist at the end of this specification section.
(Multiple checklists indicate multiple buildings that require TPC.)
- b. Immediately bring to the attention of the Contracting Officer any project changes that impact meeting the approved TPC Requirements for this project. Demonstrate the change will not increase the life-cycle cost and maintains or improves the building performance.
- c. Complete all work required to incorporate the applicable TPC Requirements.
- d. Maintain the construction related information in the Sustainability eNotebook pertaining to additions and changes to the approved sustainability requirements. Maintain the Sustainability eNotebook in electronic format. For more explanation, refer to paragraph SUSTAINABILITY eNOTEBOOK. Provide the following components in the Sustainability eNotebook, in addition to the GPV components above:
 - (1) TPC Checklist
 - (2) Provide construction documentation required to achieve third party certification
- e. Provide the following information in the Sustainability Action Plan. Provide this TPC information in addition to the GPV Action Plan items above:
 - (1) Planned method to achieve each TPC requirement.
 - (2) For each TPC requirement that is attempted but not achieved, provide narrative explaining how mission or activity precludes achieving specific sustainability requirement or goal. Provide analysis of particular requirement and level to which project is able to comply.
 - (3) Provide name and contact information for: Sustainability Point of Contact (POC) and other names of sustainability professionals responsible for ensuring TPC sustainability goals are accomplished and documentation is assembled. Sustainability POCs are also responsible for ensuring GPV required in paragraph GUIDING PRINCIPLES VALIDATION (GPV) above.
- f. Bear all costs associated with construction changes that affect sustainability design requirements, constructing, demonstrating, and documenting that project complies with approved TPC requirements, including but not limited to:

- (1) TPC coordination with Government's AE and other consultants, TPC website requirements, and management for construction related documentation.
 - (2) Construction work required to incorporate TPC requirements.
 - (3) Submittals required to demonstrate compliance with Government approved TPC checklists.
 - (4) Documentation illustrating compliance with TPC requirements and additional documentation required by the TPC.
- g. Provide all calculations, product data, and certifications, assessments, or validations required in this contract to demonstrate compliance with the TPC Requirements of this section.

][1.6.24.3 Third Party Certification (TPC) Documentation

Third Party Certification certificate, assessment, or validation, and compliance report requirements are in addition to all requirements under header above GUIDING PRINCIPLES VALIDATION (GPV).

[1.6.24.3.1 TPC Registration Required

Pay all fees associated with registration and achievement of Third Party Certification (TPC), by meeting all TPC and project requirements to achieve [LEED v4 BD+C [____]] [GP Assessment (DOD)] [GBI DOD GP Compliance] [GBI Green Globes for NC [____]], or Government-approved equivalent TPC sustainability certification, assessment, or validation. An equivalent TPC organization must demonstrate equivalency for Government consideration and meet the requirements of 10 CFR 433.300, prior to use on the project. Third Party Certification is met when Government receives TPC organization certificate, assessment, or validation and compliance report[and plaque.]

Register project with TPC organization using the following format and content:

- a. Project Title First Line: Building Owner (US Army, US Air Force, US Navy or US Marine Corps), Building Name (if known)
- b. Project Title Second Line: MILCON P#, DD1391 Project Name
- c. Project Address: UIC (Installation code), Category code, RPUID (Real Property Unique Identifier) Number
- d. Project Owner Organization: US Army, US Air Force, US Navy or US Marine Corps
- e. Primary Contact, Project Owner: Component Project Manager
- f. Building Owner Organization: US Army, US Air Force, US Navy or US Marine Corps
- g. Building Owner Organization Project Number
- h. Additional Contact, Building Owner: Department of Public Works, Public Works Officer, Base Civil Engineer, or Designee

]1.6.24.3.2 TPC Already Registered

Project is already registered with TPC organization to achieve [LEED v4 BD+C [_____]] [GP Assessment (DOD)] [GBI DOD GP Compliance] [GBI Green Globes for NC [_____]] [_____]. When applicable, request TPC online access turnover from Government. Manage and provide all documentation for requirements of TPC and obtain Final Certification or validation. Third Party Certification is met when Government receives TPC organization certificate, assessment, or validation and compliance report[and plaque].

]1.6.24.3.3 TPC Management and Certification

Execute the following TPC Certification, assessment, or validation requirements:

- a. Refer to TPC Checklist at the end of this specification section. (Multiple checklists indicate multiple buildings that require TPC.)
- b. Immediately bring to the attention of the Contracting Officer any project changes that impact meeting the approved TPC Requirements for this project. Demonstrate the change will not increase the life-cycle cost and maintains or improves the building performance.
- c. Complete all work required to incorporate the applicable TPC Requirements.
- d. Maintain the construction related information in the Sustainability eNotebook pertaining to additions and changes to the approved sustainability requirements. When construction changes are made that affect design sustainability requirements, provide all required updates to affected design requirements and update in the Sustainability eNotebook. Maintain the Sustainability eNotebook in electronic format. For more explanation, refer to paragraph SUSTAINABILITY eNOTEBOOK. Provide the following components in the Sustainability eNotebook, in addition to the GPV components above:
 - (1) TPC Checklist
 - (2) Completed TPC forms. Transmit by the method required by the TPC organization.
 - (3) Copy of all correspondence with the TPC organization including proof of TPC registration
 - (4) Documentation illustrating compliance with TPC requirements and additional documentation as requested by the TPC
 - (5) TPC Award Certificate, assessment, or validation and compliance report.
- e. Provide the following information in the Sustainability Action Plan. Provide this TPC information in addition to the Sustainability Action Plan items above:
 - (1) Planned method to achieve each TPC requirement.
 - (2) For each TPC requirement that is attempted but not achieved, provide narrative explaining how mission or activity precludes

achieving specific sustainability requirement or goal. Provide analysis of particular requirement and level to which project is able to comply.

- (3) Provide name and contact information for: Sustainability point of contact (POC) and other names of sustainability professionals responsible for ensuring TPC sustainability goals are accomplished and documentation is assembled. Sustainability POCs are also responsible for ensuring GPV required in paragraph GUIDING PRINCIPLES VALIDATION (GPV) above.
- f. Bear all costs associated with construction changes that affect sustainability design requirements, constructing, demonstrating, and documenting that project complies with approved TPC requirements, including but not limited to:
- (1) Final TPC review, certification, assessment, or validation[and plaque] fees.
 - (2) Online (or offline with secure facilities) TPC management and documentation.
 - (3) Obtaining TPC certification or validation based on Government-approved sustainability goals.
 - (4) Construction work required to incorporate TPC requirements.
 - (5) Submittals required to demonstrate compliance with Government approved TPC checklists.
- g. Provide all calculations, product data, and certifications, assessments, or validations required in this specification to demonstrate compliance with the TPC Requirements.
- h. Provide all TPC management and documentation. Transmit TPC requirements by the method required by TPC organization.
- i. Provide all required responses to third party organization.
- [j. Facilitate and participate in required TPC site visit. Coordinate with the Contract Officer to determine participating team members. Include Commissioning provider on applicable projects.
-][k. Provide TPC [Plaque and]Certificate, assessment, or validation. Provide TPC compliance report that includes level achieved and reasons for non-compliance or not applicable elements. Use format below to create the Plaque, Certificate, assessment or validation, compliance report, and Letter of Congratulations (when provided). Forward to parties designated by Contracting Officer:
- [(1) Plaque:
- Name: Final Building Name. If unknown, provide Form DD1391 Project Name.
-] (2) Certificate, Assessment or Validation:
- Project Title, first line: P-(X); Form DD1391 Project Name).
- Project Title, second line: UIC (Installation code)

(3) Letter Congratulations (when provided):

Address letter to Facility's Installation Commander Name. Address the letter to an individual person.

(4) Compliance Report:

Title page must cite Project title: P-(X); (1391 Project Name); Final Building Name if known; UIC (installation code); Owner Service; User organization if known; date of compliance.

Include TPC scoresheet if applicable.

]

1. Once Final Certification is achieved, turn over Administrative rights to online TPC to the [Base Civil Engineer] [Department of Public Works] [Public Works Office] or designee, contact information provided by the Contracting Officer.

][1.6.25 Additional Sustainability Requirements

The following requirements are included, as required by the project scope or the applied sustainability Third Party Certification program:

[_____]

]PART 2 PRODUCTS

Not used.

PART 3 EXECUTION

3.1 SUSTAINABILITY COORDINATION

Provide sustainability focus and coordination at all meetings to achieve sustainability goals. Coordinate meeting requirements with other UFGS Sections meeting requirements in this project. Ensure the designated [TPC accredited]sustainability professional responsible for GP [and TPC]documentation participates in these meetings to coordinate documentation completion. Review GP[and TPC] sustainability requirements, HPSB Checklist[and TPC] documentation, Sustainability Action Plan, and completeness status of Sustainability eNotebook[, and TPC status] at the following meetings:

- a. Pre-Construction Conference
- b. Construction Quality Control Meetings

Refer to Section 01 30 00 ADMINISTRATIVE PROCEDURES for Post Award Meetings.

- c. Post Award Meeting
- d. Design Quality Assurance Meetings
- e. Design Complete Review Meetings

Conduct review no later than 60 days after final design complete submission and identify any outstanding issues that affect correct

completion of all documentation requirements, and actions that will achieve requirements. Conduct corrective actions.

[f. TPC On-site Visit

Execute, coordinate, and facilitate on-site visit by third party representative no later than 60 days before final turnover, or as required by TPC organization, whichever is greater.

] g. Facility Turnover Meetings

Conduct review no later than 60 days before final turnover and identify any outstanding issues that affect correct completion of all documentation[and final TPC certification, assessment or validation], and actions that will achieve requirements. Conduct corrective actions prior to turnover, to ensure all requirements are achieved.

[3.2 THIRD PARTY CERTIFICATION CERTIFICATE, ASSESSMENT, OR VALIDATION AND COMPLIANCE REPORT

Finalize the process requirements and obtain the TPC [Plaque and]Certificate, assessment, or validation, and compliance report, indicating completion of the project's sustainability goals. Include TPC compliance report with final TPC scoresheet as applicable.

[Provide and hang Plaque in accordance with contract documents.] [Provide one original framed copy of the certificate, assessment, or validation, mounted in 1 inch deep metal frames, with double matt, and wire hangers, in location approved by Contracting Officer.]Deliver [one][_____] original certificate, assessment, or validation, and compliance report to Contractor Officer, unless otherwise instructed.[Provide and hang Plaque in a prominent interior location approved by the Contracting Officer.]

]3.3 TABLE 3-1 VOLATILE ORGANIC COMPOUNDS (VOC) (LOW EMITTING MATERIALS) REQUIREMENTS

TABLE 3-1 Volatile Organic Compounds (VOC) (Low Emitting Materials) Requirements Source: ICC IgCC Chapter 8 (Materials) (Interior Applications Only)				
MATERIAL CATEGORY	EMISSIONS REQUIREMENT		MATERIALS WITH ADDED VOC REQUIREMENT	EMISSIONS REQUIREMENTS
Adhesives and Sealants	CDPH/EHLB/Standard method V1.1 (California Section 01350) (Use "office" or "classroom" space limits for all applications)	or	Adhesives (carpet, resilient, wood flooring; base cove; ceramic tile; drywall and panel; primers) Sealants (acoustical; firestop; HVAC Air duct; primers) Caulks	SCAQMD Rule 1168 (Use "other" category for HVAC duct sealant) (for firestop adhesive, UFC 3-600-01 overrides conflicting requirements)
			Aerosol adhesives	Section 3 of Green Seal Standard GS-36 (except: cleaners, solvent cements, and primers used with plastic piping and conduit in plumbing, fire suppression, and electrical systems; HVAC air duct sealants when the application space air temp is less than 40 F (4.5 C)).

TABLE 3-1 Volatile Organic Compounds (VOC) (Low Emitting Materials) Requirements

Source: ICC IgCC Chapter 8 (Materials) (Interior Applications Only)

MATERIAL CATEGORY	EMISSIONS REQUIREMENT		MATERIALS WITH ADDED VOC REQUIREMENT	EMISSIONS REQUIREMENTS
Paints and Coatings	CDPH/EHLB/Standard method V1.1 (California Section 01350) (Use "office" or "classroom" space limits for all applications)	or	Flat and nonflat, nonflat high-gloss, specialty, basement specialty, fire-resistive, floor, low-solids, rust preventative, wood, reflective wall coatings; concrete/masonry sealers; primers; sealers; undercoaters; shellacs (clear and opaque); stains; varnishes; conjugated oil varnish; lacquer; clear brushing lacquer	Green Seal Standard GS-11

TABLE 3-1 Volatile Organic Compounds (VOC) (Low Emitting Materials) Requirements				
Source: ICC IgCC Chapter 8 (Materials) (Interior Applications Only)				
MATERIAL CATEGORY	EMISSIONS REQUIREMENT		MATERIALS WITH ADDED VOC REQUIREMENT	EMISSIONS REQUIREMENTS
Paints and Coatings	CDPH/EHLB/Standard method V1.1 (California Section 01350) (Use "office" or "classroom" space limits for all applications)	or	Concrete curing compounds; dry fog, faux finishing, graphic arts (sign paints), industrial maintenance, mastic texture, metallic pigmented, multicolor, recycled coatings; pretreatment wash primers, reactive penetrating sealers; specialty primers, wood preservatives, and zinc primers	California Air Resources Board (CARB) Suggested Control Measure for Architectural Coatings or SCAQMD Rule 1113r
Paints and Coatings	CDPH/EHLB/Standard method V1.1 (California Section 01350) (Use "office" or "classroom" space limits for all applications)	or	High-temperature coatings; stone consolidants; swimming-pool coatings; tub- and tile-refining coatings; and waterproofing membranes	California Air Resources Board (CARB) Suggested Control Measure for Architectural Coatings

TABLE 3-1 Volatile Organic Compounds (VOC) (Low Emitting Materials) Requirements Source: ICC IgCC Chapter 8 (Materials) (Interior Applications Only)			
MATERIAL CATEGORY	EMISSIONS REQUIREMENT	MATERIALS WITH ADDED VOC REQUIREMENT	EMISSIONS REQUIREMENTS
Floor Covering Materials	For carpet, all locations: CDPH/EHLB/Standard Method V1.1 (California Section 01350) or label for Section 9 of CDPH/EHLB/Standard Method V1.1 (California Section 01350)	none	none
Insulation	CDPH/EHLB/Standard method V1.1 (California Section 01350) (Use "office" or "classroom" space limits for all applications)	none	none

TABLE 3-1 Volatile Organic Compounds (VOC) (Low Emitting Materials) Requirements

Source: ICC IgCC Chapter 8 (Materials) (Interior Applications Only)

MATERIAL CATEGORY	EMISSIONS REQUIREMENT		MATERIALS WITH ADDED VOC REQUIREMENT	EMISSIONS REQUIREMENTS
<p>Composite Wood, Wood Structural Panel, and Agrifiber Products, no added urea-formaldehyde resins including laminating adhesives for composite wood and agrifiber assemblies - particleboard, medium density fiberboard (MDF), wheatboard, strawboard, panel substrates, door cores</p>	<p>Third-party certification (approved by CARB) of California Air Resource Board's (CARB) regulation, Airborne Toxic Control Measure to Reduce Formaldehyde Emissions from Composite Wood Products</p>	<p>or</p>	<p>none</p>	<p>CDPH/EHLB/Standard method V1.1 (California Section 01350) (Use "office" or "classroom" space limits for all applications) (except: Structural panel components such as plywood, particle board, wafer board, and oriented strand board identified as "EXPOSURE 1," "EXTERIOR," or "HUD-APPROVED" are considered acceptable for interior use.)</p>
<p>Office Furniture Systems and Seating installed prior to occupancy</p>	<p>ANSI/BIFMA X7.1 ANSI/BIFMA X7.1: (95-percent of installed office furniture system workstations and seating units) Section 7.6.2 of ANSI/BIFMA e3 (50-percent of office furniture system workstations and seating units)</p>		<p>none</p>	<p>none</p>

TABLE 3-1 Volatile Organic Compounds (VOC) (Low Emitting Materials) Requirements Source: ICC IgCC Chapter 8 (Materials) (Interior Applications Only)				
MATERIAL CATEGORY	EMISSIONS REQUIREMENT		MATERIALS WITH ADDED VOC REQUIREMENT	EMISSIONS REQUIREMENTS
Ceiling and Wall assemblies and systems including: acoustical treatments; ceiling panels and tiles; tackable wall panels and coverings; wall coverings; wall and ceiling paneling and planking	CDPH/EHLB/Standard method V1.1 (California Section 01350) (Use "office" or "classroom" space limits for all applications)		none	none

-- End of Section --

SECTION 01 35 26

GOVERNMENTAL SAFETY REQUIREMENTS
02/10

PART 1 GENERAL

1.1 REFERENCES

The publications listed below form a part of this specification to the extent referenced. The publications are referred to within the text by the basic designation only.

NATIONAL FIRE PROTECTION ASSOCIATION (NFPA)

NFPA 241 (2009) Standard for Safeguarding Construction, Alteration, and Demolition Operations

NFPA 70E (2012) Standard for Electrical Safety in the Workplace

U.S. ARMY CORPS OF ENGINEERS (USACE)

EM 385-1-1 (2008; Errata 1-2010; Changes 1-3 2010; Changes 4-6 2011) Safety and Health Requirements Manual

1.2 SUBMITTALS

Government approval is required for submittals with a "G" designation; submittals not having a "G" designation are for Contractor Quality Control approval. Submit the following in accordance with Section 01 33 00 SUBMITTAL PROCEDURES:

Government acceptance is required for submittals with a "G" designation.

SD-01 Preconstruction Submittals

Accident Prevention Plan (APP); G

Activity Hazard Analysis (AHA); G

SD-06 Test Reports

Reports

Submit reports as their incidence occurs, in accordance with the requirements of the paragraph entitled, "Reports."

Accident Reports

SD-07 Certificates

License Certificates

Contractor Safety Self-Evaluation Checklist; G

Submit one copy of each permit/certificate attached to each Daily Production Report.

Machinery & Mechanized Equipment Certification Form

1.3 DEFINITIONS

- a. High Visibility Accident. Any mishap which may generate publicity and/or high visibility.
- b. Medical Treatment. Treatment administered by a physician or by registered professional personnel under the standing orders of a physician. Medical treatment does not include first aid treatment even through provided by a physician or registered personnel.
- c. Recordable Injuries or Illnesses. Any work-related injury or illness that results in:
 - (1) Death, regardless of the time between the injury and death, or the length of the illness;
 - (2) Days away from work (any time lost after day of injury/illness onset);
 - (3) Restricted work;
 - (4) Transfer to another job;
 - (5) Medical treatment beyond first aid;
 - (6) Loss of consciousness; or
 - (7) A significant injury or illness diagnosed by a physician or other licensed health care professional, even if it did not result in (1) through (6) above.
- d. "USACE" property and equipment specified in USACE EM 385-1-1 should be interpreted as Government property and equipment.

1.4 REGULATORY REQUIREMENTS

In addition to the detailed requirements included in the provisions of this contract, comply with the most recent addition of USACE EM 385-1-1, and the following federal, state, and local, laws, ordinances, criteria, rules and regulations. Submit matters of interpretation of standards to the appropriate administrative agency for resolution before starting work. Where the requirements of this specification, applicable laws, criteria, ordinances, regulations, and referenced documents vary, the most stringent requirements govern.

1.5 SITE QUALIFICATIONS, DUTIES AND MEETINGS

1.5.1 Meetings

1.5.1.1 Preconstruction Conference

- a. Contractor representatives who have a responsibility or significant role in accident prevention on the project shall attend the preconstruction conference. This includes the project superintendent,

site safety and health officer, quality control supervisor, or any other assigned safety and health professionals who participated in the development of the APP (including the Activity Hazard Analyses (AHAs) and special plans, program and procedures associated with it).

- b. Discuss the details of the submitted APP to include incorporated plans, programs, procedures and a listing of anticipated AHAs that will be developed and implemented during the performance of the contract. This list of proposed AHAs will be reviewed at the conference and an agreement will be reached between the Contractor and the Contracting Officer's representative as to which phases will require an analysis. In addition, establish a schedule for the preparation, submittal, review, and acceptance of AHAs to preclude project delays.
- c. Deficiencies in the submitted APP will be brought to the attention of the Contractor at the preconstruction conference, and the Contractor shall revise the plan to correct deficiencies and re-submit it for acceptance. Do not begin work until there is an accepted APP.

1.5.1.2 Safety Meetings

Conduct and document meetings as required by EM 385-1-1. Attach minutes showing contract title, signatures of attendees and a list of topics discussed to the Contractors' daily production report.

1.6 ACTIVITY HAZARD ANALYSIS (AHA)

The Activity Hazard Analysis (AHA) format shall be in accordance with USACE EM 385-1-1, Section 1. Submit the AHA for review at least 15 calendar days prior to the start of each phase. Format subsequent AHAs as amendments to the APP. The analysis should be used during daily inspections to ensure the implementation and effectiveness of the activity's safety and health controls.

The AHA list will be reviewed periodically (at least monthly) at the Contractor supervisory safety meeting and updated as necessary when procedures, scheduling, or hazards change.

Develop the activity hazard analyses using the project schedule as the basis for the activities performed. Any activities listed on the project schedule will require an AHA. The AHAs will be developed by the contractor, supplier or subcontractor and provided to the prime contractor for submittal to the Contracting Officer.

1.7 DISPLAY OF SAFETY INFORMATION

Within 1 calendar day after commencement of work, erect a safety bulletin board at the job site. Where size, duration, or logistics of project do not facilitate a bulletin board, an alternative method, acceptable to the Contracting Officer, that is accessible and includes all mandatory information for employee and visitor review, shall be deemed as meeting the requirement for a bulletin board. Include and maintain information on safety bulletin board as required by EM 385-1-1, section 01.A.06.

1.8 SITE SAFETY REFERENCE MATERIALS

Maintain safety-related references applicable to the project, including those listed in the article "References." Maintain applicable equipment manufacturer's manuals.

1.9 EMERGENCY MEDICAL TREATMENT

Contractors will arrange for their own emergency medical treatment. Government has no responsibility to provide emergency medical treatment.

1.10 REPORTS

1.10.1 Accident Reports

- a. Conduct an accident investigation for recordable injuries and illnesses, as defined in 1.3.h and property damage accidents resulting in at least \$2,000 in damages, to establish the root cause(s) of the accident, complete the Navy Contractor Significant Incident Report (CSIR) form and provide the report to the Contracting Officer within 5 calendar day(s) of the accident. The Contracting Officer will provide copies of any required or special forms.

1.10.2 Mishap Notification Requirements for Contractors per AFI 91-204, paras 2.4.5 -2.4.6.1.6:

The contractor shall notify the 96 TW Safety Office telephonically within one (1) hour after initial notification of all mishaps or incidents involving damage to DoD property (material plus labor) or injuries to government personnel as a result of contractor operations. The Safety Office can be reached at (850)-882-2540 extension 4 during duty hours and (850)-883-4020 after hours. Initial written confirmatino of hte mishap must be forwarded within three calendar days to the Contracting Officer (CO) who will forward the report to 96 TW /SEG (Safety Office). A complete report shall be provided within 20 calendar days after the mishap. Mishap notification shall contain, as a minimum, the following information:

- a. Contract, Contract Number, Name and Title of Person(s) Reporting
- b. Date, Time and exact location of accident/incident
- c. Brief Narrative of accident/incident (Events leading to accident/incident)
- d. Cause of accident/incident, if known
- e. Estimated cost of accident/incident (material and labor to repair/replace)
- f. Nomenclature of equipment and personnel involved in accident/incident
- g. Corrective actions (taken or proposed)

The contractor shall immediately secure the mishap scene/damaged property and impound pertinent maintenance and training records until released by the 96 TW Safety Office. The contractor and subcontractors (if involved) shall cooperate fully and assist the government personnel during the investigation.

SUBCONTRACTORS: (AFI 91-204, para 2.4.6.1) The prime contractor performing work on Eglin Air Force Base, FL shall include a clause in all contracts requiring the subcontractors to comply with the safety provisions of this contract. This requirement also applies to the contractor's suppliers, vendors and visitors while working on an Air Force Installation.

1.11 FACILITY OCCUPANCY CLOSURE

Streets, walks, and other facilities occupied and used by the Government shall not be closed or obstructed without written permission from the Contracting Officer.

1.12 SEVERE STORM PLAN

In the event of a severe storm warning, the Contractor must:

- a. Secure outside equipment and materials and place materials that could be damaged in protected areas.
- b. Check surrounding area, including roof, for loose material, equipment, debris, and other objects that could be blown away or against existing facilities.
- c. Ensure that temporary erosion controls are adequate.

PART 2 PRODUCTS

Not used.

PART 3 EXECUTION

3.1 CONSTRUCTION AND/OR OTHER WORK

Comply with USACE EM 385-1-1, NFPA 241, the APP, the AHA, Federal and/or State OSHA regulations, and other related submittals and activity fire and safety regulations. The most stringent standard prevails.

3.1.1 Hazardous Material Use

Each hazardous material must receive approval from the Contracting Office or their designated representative prior to being brought onto the job site or prior to any other use in connection with this contract. Allow a minimum of 10 working days for processing of the request for use of a hazardous material.

3.1.2 Hazardous Material Exclusions

Notwithstanding any other hazardous material used in this contract, radioactive materials or instruments capable of producing ionizing/non-ionizing radiation (with the exception of radioactive material and devices used in accordance with USACE EM 385-1-1 such as nuclear density meters for compaction testing and laboratory equipment with radioactive sources) as well as materials which contain asbestos, mercury or polychlorinated biphenyls, di-isocyanates, lead-based paint are prohibited. The Contracting Officer, upon written request by the Contractor, may consider exceptions to the use of any of the above excluded materials. The Radiation Safety Officer (RSO) must be notified prior to excepted items of radioactive material and devices being brought on base.

3.1.3 Unforeseen Hazardous Material

The design should have identified materials such as PCB, lead paint, and friable and non-friable asbestos and other OSHA regulated chemicals (i.e. 29 CFR Part 1910.1000). If material, not indicated, that may be hazardous

to human health upon disturbance during construction operations is encountered, stop that portion of work and notify the Contracting Officer immediately. Within 14 calendar days the Government will determine if the material is hazardous. If material is not hazardous or poses no danger, the Government will direct the Contractor to proceed without change. If material is hazardous and handling of the material is necessary to accomplish the work, the Government will issue a modification pursuant to "FAR 52.243-4, Changes" and "FAR 52.236-2, Differing Site Conditions."

3.2 EQUIPMENT

3.2.1 Material Handling Equipment

- a. Material handling equipment such as forklifts shall not be modified with work platform attachments for supporting employees unless specifically delineated in the manufacturer's printed operating instructions.
- b. The use of hooks on equipment for lifting of material must be in accordance with manufacturer's printed instructions.
- c. Operators of forklifts or power industrial trucks shall be licensed in accordance with OSHA.

3.2.2 Equipment and Mechanized Equipment

- a. Proof of qualifications for operator shall be kept on the project site for review.
- b. Manufacture specifications or owner's manual for the equipment shall be on-site and reviewed for additional safety precautions or requirements that are sometimes not identified by OSHA or USACE EM 385-1-1. Incorporate such additional safety precautions or requirements into the AHAs.
- c. Submit a Machinery & Mechanized Equipment Certification Form for acceptance by the Contracting Officer prior to being placed into use. A copy of the certification form will be provided during the Pre-construction Conference.

3.3 UTILITIES WITHIN CONCRETE SLABS

Utilities located within concrete slabs or pier structures, bridges, and the like, are extremely difficult to identify due to the reinforcing steel used in the construction of these structures. Whenever contract work involves concrete chipping, saw cutting, or core drilling, the existing utility location must be coordinated with station utility departments in addition to a private locating service. Outages to isolate utility systems must be used in circumstances where utilities are unable to be positively identified. The use of historical drawings does not alleviate the contractor from meeting this requirement.

3.4 ELECTRICAL

3.4.1 Portable Extension Cords

Size portable extension cords in accordance with manufacturer ratings for the tool to be powered and protected from damage. Immediately removed from service all damaged extension cords. Portable extension cords shall

meet the requirements of NFPA 70E and OSHA electrical standards.

-- End of Section --

SECTION 01 42 00

SOURCES FOR REFERENCE PUBLICATIONS
11/14

PART 1 GENERAL

1.1 REFERENCES

Various publications are referenced in other sections of the specifications to establish requirements for the work. These references are identified in each section by document number, date and title. The document number used in the citation is the number assigned by the standards producing organization (e.g. ASTM B564 Standard Specification for Nickel Alloy Forgings). However, when the standards producing organization has not assigned a number to a document, an identifying number has been assigned for reference purposes.

1.2 ORDERING INFORMATION

The addresses of the standards publishing organizations whose documents are referenced in other sections of these specifications are listed below, and if the source of the publications is different from the address of the sponsoring organization, that information is also provided.

AIR-CONDITIONING, HEATING AND REFRIGERATION INSTITUTE (AHRI)
2111 Wilson Blvd, Suite 500
Arlington, VA 22201
Ph: 703-524-8800
Fax: 703-562-1942
Internet: <http://www.ahrinet.org>

AMERICAN ASSOCIATION OF STATE HIGHWAY AND TRANSPORTATION OFFICIALS (AASHTO)
444 North Capital Street, NW, Suite 249
Washington, DC 20001
Ph: 202-624-5800
Fax: 202-624-5806
E-Mail: info@ashto.org
Internet: <http://www.aashto.org>

AMERICAN BEARING MANUFACTURERS ASSOCIATION (ABMA)
2025 M Street, NW, Suite 800
Washington, DC 20036
Ph: 202-367-1155
E-mail: info@americanbearings.org
Internet: <http://www.americanbearings.org>

AMERICAN CONFERENCE OF GOVERNMENTAL INDUSTRIAL HYGIENISTS (ACGIH)
1330 Kemper Meadow Drive
Cincinnati, OH 45240
Ph: 513-742-2020 or 513-742-6163
Fax: 513-742-3355
E-mail: mail@acgih.org
Internet: <http://www.acgih.org>

AMERICAN INSTITUTE OF STEEL CONSTRUCTION (AISC)
One East Wacker Drive, Suite 700
Chicago, IL 60601-1802
Ph: 312-670-2400
Fax: 312-670-5403
Bookstore: 800-644-2400
E-mail: aisc@ware-pak.com
Internet: <http://www.aisc.org>

AMERICAN IRON AND STEEL INSTITUTE (AISI)
25 Massachusetts Avenue, NW Suite 800
Washington, DC 20001
Ph: 202-452-7100
Internet: <http://www.steel.org>

AMERICAN NATIONAL STANDARDS INSTITUTE (ANSI)
1899 L Street, NW, 11th Floor
Washington, DC 20036
Ph: 202-293-8020
Fax: 202-293-9287
E-mail: storemanager@ansi.org
Internet: <http://www.ansi.org/>

AMERICAN SOCIETY OF CIVIL ENGINEERS (ASCE)
1801 Alexander Bell Drive
Reston, VA 20191
Ph: 703-295-6300; 800-548-2723
E-mail: member@asce.org
Internet: <http://www.asce.org>

AMERICAN SOCIETY OF HEATING, REFRIGERATING AND AIR-CONDITIONING
ENGINEERS (ASHRAE)
1791 Tullie Circle, NE
Atlanta, GA 30329
Ph: 800-527-4723 or 404-636-8400
Fax: 404-321-5478
E-mail: ashrae@ashrae.org
Internet: <http://www.ashrae.org>

AMERICAN SOCIETY OF SANITARY ENGINEERING (ASSE)
18927 Hickory Creek Drive, Suite 220
Mokena, IL 60448
Ph: 708-995-3019
Fax: 708-479-6139
E-mail: staffengineer@asse-plumbing.org
Internet: <http://www.asse-plumbing.org>

AMERICAN WATER WORKS ASSOCIATION (AWWA)
6666 West Quincy Avenue
Denver, CO 80235-3098
Ph: 303-794-7711
E-mail: distribution@awwa.org
Internet: <http://www.awwa.org>

AMERICAN WELDING SOCIETY (AWS)
13301 NW 47 Ave
Miami, FL 33054

Ph: 888-WELDING, 305-824-1177, 305-826-6192

Fax: 305-826-6195
E-mail: customer.service@awspubs.com
Internet: <http://www.aws.org>

ASSOCIATED AIR BALANCE COUNCIL (AABC)
1518 K Street, NW
Washington, DC 20005
Ph: 202-737-0202
Fax: 202-638-4833
E-mail: info@aabc.com
Internet: <http://www.aabc.com/>

ASTM INTERNATIONAL (ASTM)
100 Barr Harbor Drive, P.O. Box C700
West Conshohocken, PA 19428-2959
Ph: 877-909-2786
Internet: <http://www.astm.org>

BUILDERS HARDWARE MANUFACTURERS ASSOCIATION (BHMA)
355 Lexington Avenue, 15th Floor
New York, NY 10017
Ph: 212-297-2122
Fax: 212-370-9047
Internet: <http://www.buildershardware.com>

CONCRETE REINFORCING STEEL INSTITUTE (CRSI)
933 North Plum Grove Road
Schaumburg, IL 60173-4758
Ph: 847-517-1200
Fax: 847-517-1206
Internet: <http://www.crsi.org/>

COPPER DEVELOPMENT ASSOCIATION (CDA)
Internet: <http://www.copper.org>

ELECTRONIC COMPONENTS INDUSTRY ASSOCIATION (ECIA)
2214 Rock Hill Rd., Suite 170
Herndon, VA 20170
Ph: 571-323-0294
Fax: 571-323-0245
E-mail: emikoski@ecaus.org
Internet: <http://www.ecianow.org/>

FM GLOBAL (FM)
270 Central Avenue
P.O. Box 7500
Johnston, RI 02919-4923
Ph: 877-364-6726
Fax: 401-275-3029
E-mail: servicedesk.myrisk@fmglobal.com
Internet: <http://www.fmglobal.com>

GREEN BUILDING INITIATIVE (GBI)
5410 SW Macadam, Suite 150
Portland, Oregon 97239
Ph: 877-424-4241
Fax: 503.961.8991
Email: info@thegbi.org
Internet: <http://www.thegbi.org/>

GREEN SEAL (GS)
1001 Connecticut Avenue, NW
Suite 827
Washington, DC 20036-5525
Ph: 202-872-6400
Fax: 202-872-4324
Internet: <http://www.greenseal.org>

GYP SUM ASSOCIATION (GA)
6525 Belcrest Road, Suite 480
Hyattsville, MD 20782
Ph: 301-277-8686
Fax: 301-277-8747
E-mail: info@gypsum.org
Internet: <http://www.gypsum.org>

ILLUMINATING ENGINEERING SOCIETY (IES)
120 Wall Street, 17th Floor
New York, NY 10005-4001
Ph: 212-248-5000
Fax: 212-248-5018
E-mail: IES@IES.org
Internet: <http://www.IES.org>

INSTITUTE OF ELECTRICAL AND ELECTRONICS ENGINEERS (IEEE)
445 and 501 Hoes Lane
Piscataway, NJ 08854-4141
Ph: 732-981-0060 or 800-701-4333
Fax: 732-562-9667
E-mail: onlinesupport@ieee.org
Internet: <http://www.ieee.org>

INSULATED CABLE ENGINEERS ASSOCIATION (ICEA)
P.O. Box 1568
Carrollton, GA 30112
E-mail:
http://www.icea.net/Public_Pages/Contact/Email_Contact.html
Internet: <http://www.icea.net>

INTERNATIONAL ASSOCIATION OF PLUMBING AND MECHANICAL OFFICIALS
(IAPMO)
4755 E. Philadelphia St.
Ontario, CA 91761
Ph: 909-472-4100
Fax: 909-472-4150
E-mail: iapmo@iapmo.org
Internet: <http://www.iapmo.org>

INTERNATIONAL CODE COUNCIL (ICC)
500 New Jersey Avenue, NW
6th Floor, Washington, DC 20001
Ph: 800-786-4452 or 888-422-7233
E-mail: order@iccsafe.org
Internet: www.iccsafe.org

INTERNATIONAL ELECTRICAL TESTING ASSOCIATION (NETA)
3050 Old Centre Ave. Suite 102
Portage, MI 49024

Ph: 269-488-6382
Internet: <http://www.netaworld.org>

MANUFACTURERS STANDARDIZATION SOCIETY OF THE VALVE AND FITTINGS
INDUSTRY (MSS)
127 Park Street, NE
Vienna, VA 22180-4602
Ph: 703-281-6613
E-mail: info@mss-hq.com
Internet: <http://mss-hq.org/Store/index.cfm>

MASTER PAINTERS INSTITUTE (MPI)
2800 Ingleton Avenue
Burnaby, BC CANADA V5C 6G7
Ph: 1-888-674-8937
Fax: 1-888-211-8708
E-mail: info@paintinfo.com or techservices@mpi.net
Internet: <http://www.mpi.net/>

METAL BUILDING MANUFACTURERS ASSOCIATION (MBMA)
1300 Sumner Avenue
Cleveland, OH 44115-2851
Ph: 216-241-7333
Fax: 216-241-0105
E-mail: mbma@mbma.com
Internet: <http://www.mbma.com>

NATIONAL ASSOCIATION OF ARCHITECTURAL METAL MANUFACTURERS (NAAMM)
800 Roosevelt Road, Bldg C, Suite 312
Glen Ellyn, IL 60137
Ph: 630-942-6591
Fax: 630-790-3095
E-mail: wlewis7@cox.net (Wes Lewis, technical consultant)
Internet: <http://www.naamm.org>

NATIONAL ELECTRICAL CONTRACTORS ASSOCIATION (NECA)
3 Bethesda Metro Center, Suite 1100
Bethesda, MD 20814
Ph: 301-657-3110
Fax: 301-215-4500
Internet: <http://www.necanet.org/>

NATIONAL ELECTRICAL MANUFACTURERS ASSOCIATION (NEMA)
1300 North 17th Street, Suite 900
Arlington, VA 22209
Ph: 703-841-3200
Internet: <http://www.nema.org/>

NATIONAL ENVIRONMENTAL BALANCING BUREAU (NEBB)
8575 Grovemont Circle
Gaithersburg, MD 20877
Ph: 301-977-3698
Fax: 301-977-9589
Internet: <http://www.nebb.org>

NATIONAL FIRE PROTECTION ASSOCIATION (NFPA)
1 Batterymarch Park
Quincy, MA 02169-7471
Ph: 617-770-3000

Fax: 617-770-0700
Internet: <http://www.nfpa.org>

NATIONAL ROOFING CONTRACTORS ASSOCIATION (NRCA)
10255 West Higgins Road, Suite 600
Rosemont, IL 60018-5607
Ph: 866-275-6722 (866-ASK-NRCA)
Fax: 847-299-1183
E-mail: info@nrca.net
Internet: <http://www.nrca.net>

NSF INTERNATIONAL (NSF)
789 North Dixboro Road
P.O. Box 130140
Ann Arbor, MI 48105
Ph: 734-769-8010 or 800-NSF-MARK
Fax: 734-769-0109
E-mail: info@nsf.org
Internet: <http://www.nsf.org>

PLASTIC PIPE AND FITTINGS ASSOCIATION (PPFA)
800 Roosevelt Road
Building C, Suite 312
Glen Ellyn, IL 60137
Ph: 630-858-6540
Fax: 630-790-3095
Internet: <http://www.ppfahome.org>

SCIENTIFIC CERTIFICATION SYSTEMS (SCS)
2000 Powell Street, Suite 600
Emeryville, CA 94608
Ph: 800-326-3228
E-mail: info@SCSglobal services.com
Internet: <http://www.scsglobalservices.com/>

SHEET METAL AND AIR CONDITIONING CONTRACTORS' NATIONAL ASSOCIATION
(SMACNA)
4201 Lafayette Center Drive
Chantilly, VA 20151-1219
Ph: 703-803-2980
Fax: 703-803-3732
Internet: <http://www.smacna.org>

SOCIETY FOR PROTECTIVE COATINGS (SSPC)
40 24th Street, 6th Floor
Pittsburgh, PA 15222
Ph: 412-281-2331
Fax: 412-281-9992
E-mail: info@sspc.org
Internet: <http://www.sspc.org>

SOCIETY OF AUTOMOTIVE ENGINEERS INTERNATIONAL (SAE)
400 Commonwealth Drive
Warrendale, PA 15096
Ph: 724-776-4970
Fax: 877-606-7323
E-mail: customerservice@sae.org
Internet: <http://www.sae.org>

SOUTH COAST AIR QUALITY MANAGEMENT DISTRICT (SCAQMD)
21865 Copley Drive
Diamond Bar, CA 91765
Ph: 909-396-2000
E-mail: webinquiry@aqmd.gov
Internet: <http://www.aqmd.gov>

STEEL DOOR INSTITUTE (SDI/DOOR)
30200 Detroit Road
Westlake, OH 44145
Ph: 440-899-0010
Fax: 440-892-1404
E-mail: info@steeldoor.org
Internet: <http://www.steeldoor.org>

TELECOMMUNICATIONS INDUSTRY ASSOCIATION (TIA)
1320 N. Courthouse Rd., Suite 200
Arlington, VA 22201
Ph: 703-907-7700
Fax: 703-907-7727
Internet: <http://www.tiaonline.org>

THE MASONRY SOCIETY (TMS)
105 South Sunset Street, Suite Q
Longmont, CO 80501-9215
Ph: 303-939-9700
Fax: 303-541-9215
E-mail: info@masonrysociety.org
<http://www.masonrysociety.org>

TURFGRASS PRODUCERS INTERNATIONAL (TPI)
2 East Main Street
East Dundee, IL 60118
Ph: 847-649-5555
Fax: 847-649-5678
E-mail: info@turfgrasssod.org
Internet: <http://www.turfgrasssod.org>

U.S. ARMY CORPS OF ENGINEERS (USACE)
CRD-C DOCUMENTS available on Internet:
http://www.wbdg.org/ccb/browse_cat.php?c=68
Order Other Documents from:
USACE Publications Depot
Attn: CEHEC-IM-PD
2803 52nd Avenue
Hyattsville, MD 20781-1102
Ph: 301-394-0081
Fax: 301-394-0084
E-mail: pubs-army@usace.army.mil
Internet: <http://www.publications.usace.army.mil/>
or
<http://www.hnc.usace.army.mil/Missions/Engineering/TECHINFO.aspx>

U.S. DEPARTMENT OF AGRICULTURE (USDA)
Order AMS Publications from:
AGRICULTURAL MARKETING SERVICE (AMS)
Seed Regulatory and Testing Branch
801 Summit Crossing Place, Suite C
Gastonia, NC 28054-2193

Ph: 704-810-8871
Fax: 704-852-4189
E-mail: seed.ams@usda.gov
Internet: <http://www.ams.usda.gov/lsg/seed.htm>
Order Other Publications from:
U.S. Department of Agriculture, Rural Utilities Program
USDA Rural Development, Room 4051-S
Mail Stop 1510
1400 Independence Avenue SW
Washington, DC 20250-1510
Phone: (202) 720-9540
TTY: (800) 877-8339 (Federal Relay Service)
Fax: (202) 720-1725
Internet: http://www.rurdev.usda.gov/utilities_lp.html

U.S. DEPARTMENT OF DEFENSE (DOD)
Order DOD Documents from:
Room 3A750-The Pentagon
1400 Defense Pentagon
Washington, DC 20301-1400
Ph: 703-571-3343
FAX: 215-697-1462
E-mail: customerservice@ntis.gov
Internet: <http://www.ntis.gov>
Obtain Military Specifications, Standards and Related Publications
from:
Acquisition Streamlining and Standardization Information System
(ASSIST)
Department of Defense Single Stock Point (DODSSP)
Document Automation and Production Service (DAPS)
Building 4/D
700 Robbins Avenue
Philadelphia, PA 19111-5094
Ph: 215-697-6396 - for account/password issues
Internet: <http://assist.daps.dla.mil/online/start/>; account
registration required
Obtain Unified Facilities Criteria (UFC) from:
Whole Building Design Guide (WBDG)
National Institute of Building Sciences (NIBS)
1090 Vermont Avenue NW, Suite 700
Washington, DC 20005
Ph: 202-289-7800
Fax: 202-289-1092
Internet: http://www.wbdg.org/references/docs_refs.php

U.S. DEPARTMENT OF ENERGY (DOE)
1000 Independence Avenue Southwest
Washington, D.C. 20585
Internet: www.eere.energy.gov

U.S. ENVIRONMENTAL PROTECTION AGENCY (EPA)
Ariel Rios Building
1200 Pennsylvania Avenue, N.W.
Washington, DC 20004
Ph: 202-272-0167
Internet: <http://www2.epa.gov/libraries>
--- Some EPA documents are available only from:
National Technical Information Service (NTIS)
5301 Shawnee Road

Alexandria, VA 22312
Ph: 703-605-6050 or 1-688-584-8332
Fax: 703-605-6900
E-mail: info@ntis.gov
Internet: <http://www.ntis.gov>

U.S. FEDERAL COMMUNICATIONS COMMISSION (FCC)
445 12th Street SW
Washington, DC 20554
Ph: 888-225-5322
TTY: 888-835-5322
Fax: 866-418-0232
Internet: <http://www.fcc.gov>
Order Publications From:
Superintendent of Documents
U.S. Government Printing Office (GPO)
710 North Capitol Street, NW
Washington, DC 20401-0001
Ph: 202-512-1800
Fax: 866-418-0232
E-mail: gpoweb@gpo.gov
Internet: <http://www.gpoaccess.gov/>

U.S. FEDERAL HIGHWAY ADMINISTRATION (FHWA)
FHWA, Office of Safety
1200 New Jersey Ave., SE
Washington, DC 20590
Ph: 202-366-4000
Internet: <http://www.fhwa.dot.gov>
Order from:
Superintendent of Documents
U. S. Government Printing Office (GPO)
710 North Capitol Street, NW
Washington, DC 20401
Ph: 202-512-1800
Fax: 202-512-2104
E-mail: contactcenter@gpo.gov
Internet: <http://www.gpoaccess.gov>

U.S. GENERAL SERVICES ADMINISTRATION (GSA)
General Services Administration
1275 First St. NE
Washington, DC 20417
Ph: 202-501-1231
Internet: <http://www.gsaelibrary.gsa.gov/ElibMain/home.do>
Obtain documents from:
Acquisition Streamlining and Standardization Information System
(ASSIST)
Internet: <https://assist.dla.mil/online/start/>; account
registration required

U. S. GREEN BUILDING COUNCIL (USGBC)
2101 L St NW, Suite 500
Washington, D.C. 20037
Ph: 800-795-1747
Internet: <http://www.usgbc.org>

U.S. NATIONAL ARCHIVES AND RECORDS ADMINISTRATION (NARA)
8601 Adelphi Road

College Park, MD 20740-6001
Ph: 866-272-6272
Fax: 301-837-0483
Internet: <http://www.archives.gov>
Order documents from:
Superintendent of Documents
U.S. Government Printing Office (GPO)
710 North Capitol Street, NW
Washington, DC 20401
Ph: 202-512-1800
Fax: 202-512-2104
E-mail: contactcenter@gpo.gov
Internet: <http://www.gpoaccess.gov>

UL ENVIRONMENT (ULE)
2211 Newmarket Parkway, Suite 106
Marietta, GA 30067
Ph: 770-933-0638
Fax: 770-980-0072
E-mail: environment@ul.com
Internet: <http://www.ul.com/environment>

UNDERWRITERS LABORATORIES (UL)
2600 N.W. Lake Road
Camas, WA 98607-8542
Ph: 877-854-3577
E-mail: CEC.us@us.ul.com
Internet: <http://www.ul.com/>
UL Directories available through IHS at <http://www.ihs.com>

PART 2 PRODUCTS

Not used

PART 3 EXECUTION

Not used

-- End of Section --

SECTION 01 45 00.00 10

QUALITY CONTROL
02/10

PART 1 GENERAL

1.1 REFERENCES

The publications listed below form a part of this specification to the extent referenced. The publications are referred to within the text by the basic designation only.

ASTM INTERNATIONAL (ASTM)

ASTM D 3740 (2010) Minimum Requirements for Agencies Engaged in the Testing and/or Inspection of Soil and Rock as Used in Engineering Design and Construction

ASTM E 329 (2011) Standard Specification for Agencies Engaged in the Testing and/or Inspection of Materials Used in Construction

1.2 PAYMENT

Separate payment will not be made for providing and maintaining an effective Quality Control program, and all associated costs will be included in the applicable Bid Schedule unit or lump-sum prices.

PART 2 PRODUCTS

Not Used

PART 3 EXECUTION

3.1 GENERAL REQUIREMENTS

Establish and maintain an effective quality control (QC) system in compliance with the Contract Clause titled "Inspection of Construction." QC consist of plans, procedures, and organization necessary to produce an end product which complies with the contract requirements. Cover all operations, both onsite and offsite, and be keyed to the proposed sequence. The project superintendent will be held responsible for the quality of work and is subject to removal by the Contracting Officer for non-compliance with the quality requirements specified in the contract. In this context the highest level manager responsible for the overall construction activities at the site, including quality and production is the project superintendent. The project superintendent must maintain a physical presence at the site at all times and is responsible for all construction and related activities at the site, except as otherwise acceptable to the Contracting Officer.

3.2 QUALITY CONTROL PLAN

Submit no later than 15 days after receipt of notice to proceed, the Contractor Quality Control (CQC) Plan proposed to implement the

requirements of the Contract Clause titled "Inspection of Construction." The Government will consider an interim plan for the first 15 days of operation. will be permitted to begin only after acceptance of the CQC Plan or acceptance of an interim plan applicable to the particular feature of work to be started. Work outside of the accepted interim plan will not be permitted to begin until acceptance of a CQC Plan or another interim plan containing the additional work.

3.2.1 Content of the CQC Plan

Include, as a minimum, the following to cover all operations, both onsite and offsite, including work by :

- a. A description of the quality control organization, including a chart showing lines of authority and acknowledgment that the CQC staff will implement the three phase control system for all aspects of the work specified. Include a CQC System Manager who reports to the project superintendent.
- b. The name, qualifications (in resume format), duties, responsibilities, and authorities of each person assigned a CQC function.
- c. A copy of the letter to the CQC System Manager signed by an authorized official of the firm which describes the responsibilities and delegates sufficient authorities to adequately perform the functions of the CQC System Manager, including authority to stop work which is not in compliance with the contract. Letters of direction to all other various quality control representatives outlining duties, authorities, and responsibilities will be issued by the CQC System Manager. Copies of these letters must be furnished to the Government.
- d. Procedures for scheduling, reviewing, certifying, and managing submittals, including those of . These procedures must be in accordance with Section 01 33 00 SUBMITTAL PROCEDURES.
- e. Control, verification, and acceptance testing procedures for each specific test to include the test name, specification paragraph requiring test, feature of work to be tested, test frequency, and person responsible for each test. (Laboratory facilities approved by the Contracting Officer must be used.)
- f. Procedures for tracking preparatory, initial, and follow-up control phases and control, verification, and acceptance tests including documentation.
- g. Procedures for tracking deficiencies from identification through acceptable corrective action. Establish verification procedures that identified deficiencies have been corrected.
- h. Reporting procedures, including proposed reporting formats.
- i. A list of the definable features of work. A definable feature of work is a task which is separate and distinct from other tasks, has separate control requirements, and may be identified by different trades or disciplines, or it may be work by the same trade in a different environment. Although each section of the specifications may generally be considered as a definable feature of work, there are frequently more than one definable features under a particular section. This list will be agreed upon during the coordination

meeting.

3.2.2 Acceptance of Plan

Acceptance of the Contractor's plan is required prior to the start of construction. Acceptance is conditional and will be predicated on satisfactory performance during the construction. The Government reserves the right to require the Contractor to make changes in his CQC Plan and operations including removal of personnel, as necessary, to obtain the quality specified.

3.2.3 Notification of Changes

After acceptance of the CQC Plan, notify the Contracting Officer in writing of any proposed change. Proposed changes are subject to acceptance by the Contracting Officer.

3.3 COORDINATION MEETING

After the and prior to acceptance by the Government of the CQC Plan, meet with the Contracting Officer or Authorized Representative and discuss the Contractor's quality control system. Submit the CQC Plan a minimum of 7 calendar days prior to the Coordination Meeting. During the meeting, a mutual understanding of the system details must be developed, including the forms for recording the CQC , control activities, testing, administration of the system for both onsite and offsite work, and the interrelationship of Contractor's Management and control with the Government's Quality Assurance. Minutes of the meeting will be prepared by the Government, signed by both the Contractor and the Contracting Officer and will become a part of the contract file. There may be occasions when subsequent conferences will be called by either party to reconfirm mutual understandings and/or address deficiencies in the CQC system or procedures which may require corrective action by the Contractor.

3.4 QUALITY CONTROL ORGANIZATION

3.4.1 Personnel Requirements

The requirements for the CQC organization are a and sufficient number of additional qualified personnel to ensure safety and contract compliance. The Safety and Health Manager must receive direction and authority from the CQC System Manager and serve as a member of the CQC staff. Personnel identified in the technical provisions as requiring specialized skills to assure the required work is being performed properly will also be included as part of the CQC organization. The Contractor's CQC staff must maintain a presence at the site at all times during progress of the work and have complete authority and responsibility to take any action necessary to ensure contract compliance. The CQC staff will be subject to acceptance by the Contracting Officer. Provide adequate office space, filing systems and other resources as necessary to maintain an effective and fully functional CQC organization. Promptly complete and furnish all letters, material submittals, shop drawing submittals, schedules and all other project documentation to the CQC organization. The CQC organization shall be responsible to maintain these documents and records at the site at all times, except as otherwise acceptable to the Contracting Officer.

3.4.2 CQC System Manager

Identify as CQC System Manager an individual within the onsite work

organization who is responsible for overall management of CQC and have the authority to act in all CQC matters for the Contractor. The CQC System Manager must be a construction person with a minimum of 5 years in related work. This CQC System Manager must be on the site at all times during construction and be employed by the prime Contractor. The CQC System Manager must be assigned as System Manager but may have duties as project superintendent in addition to quality control. Identify in the plan an alternate to serve in the event of the CQC System Manager's absence. The requirements for the alternate are the same as the CQC System Manager.

3.4.3 CQC Personnel

In addition to CQC personnel specified elsewhere in the contract, provide as part of the CQC organization specialized personnel to assist the CQC System Manager for the following areas: submittals clerk. These individuals must be directly employed by the prime Contractor and may not be employed by a supplier or subcontractor on this project; be responsible to the CQC System Manager; be physically present at the construction site during work on their areas of responsibility; have the necessary education and/or experience. These individuals may perform other duties but must be allowed sufficient time to perform their assigned quality control duties as described in the Quality Control Plan. A single person may cover more than one area provided that they are qualified to perform QC activities in each designated and that workload allows.

3.4.4 Organizational Changes

Maintain the CQC staff at full strength at all times. When it is necessary to make changes to the CQC staff, revise the CQC Plan to reflect the changes and submit the changes to the Contracting Officer for acceptance.

3.5 SUBMITTALS AND DELIVERABLES

Submittals, if needed, must comply with the requirements in Section 01 33 00SUBMITTAL PROCEDURES. The CQC organization is responsible for certifying that all submittals and deliverables are in compliance with the contract requirements.

3.6 CONTROL

Contractor Quality Control is the means by which the Contractor ensures that the construction, to include that of subcontractors and suppliers, complies with the requirements of the contract. At least three phases of control must be conducted by the CQC System Manager for each definable feature of the construction work as follows:

3.6.1 Preparatory Phase

This phase is performed prior to beginning work on each definable feature of work, after all required plans/documents/materials are approved/accepted, and after copies are at the work site. This phase includes:

- a. A review of each paragraph of applicable specifications, reference codes, and standards. Make available during the preparatory inspection a copy of those sections of referenced codes and standards applicable to that portion of the work to be accomplished in the field. Maintain and make available in the field for use by Government personnel until final acceptance of the work.

- b. Review of the contract drawings.
- c. Check to assure that all materials and/or equipment have been tested, submitted, and approved.
- d. Review of provisions that have been made to provide required control inspection and testing.
- e. Examination of the work area to assure that all required preliminary work has been completed and is in compliance with the contract.
- f. Examination of required materials, equipment, and sample work to assure that they are on hand, conform to approved shop drawings or submitted data, and are properly stored.
- g. Review of the appropriate activity hazard analysis to assure safety requirements are met.
- h. Discussion of procedures for controlling quality of the work including repetitive deficiencies. Document construction tolerances and workmanship standards for that feature of work.
- i. Check to ensure that the portion of the plan for the work to be performed has been accepted by the Contracting Officer.
- j. Discussion of the initial control phase.
- k. The Government must be notified at least 48 hours in advance of beginning the preparatory control phase. Include a meeting conducted by the CQC System Manager and attended by the superintendent, other CQC personnel (as applicable), and the foreman responsible for the definable feature. Document the results of the preparatory phase actions by separate minutes prepared by the CQC System Manager and attach to the daily CQC report. Instruct applicable workers as to the acceptable level of workmanship required in order to meet contract specifications.

3.6.2 Initial Phase

This phase is accomplished at the beginning of a definable feature of work. Accomplish the following:

- a. Check work to ensure that it is in full compliance with contract requirements. Review minutes of the preparatory meeting.
- b. Verify adequacy of controls to ensure full contract compliance. Verify required control inspection and testing.
- c. Establish level of workmanship and verify that it meets minimum acceptable workmanship standards. Compare with required sample panels as appropriate.
- d. Resolve all differences.
- e. Check safety to include compliance with and upgrading of the safety plan and activity hazard analysis. Review the activity analysis with each worker.
- f. The Government must be notified at least 48 hours in advance of

beginning the initial phase. Prepare separate minutes of this phase by the CQC System Manager and attach to the daily CQC report. Indicate the exact location of initial phase for future reference and comparison with follow-up phases.

- g. The initial phase should be repeated for each new crew to work onsite, or any time acceptable specified quality standards are not being met.

3.6.3 Follow-up Phase

Perform daily checks to assure control activities, including control testing, are providing continued compliance with contract requirements, until completion of the particular feature of work. Record the checks in the CQC documentation. Conduct final follow-up checks and correct all deficiencies prior to the start of additional features of work which may be affected by the deficient work. Do not build upon nor conceal non-conforming work.

3.6.4 Additional Preparatory and Initial Phases

Conduct additional preparatory and initial phases on the same definable features of work if: the quality of on-going work is unacceptable; if there are changes in the applicable CQC staff, onsite production supervision or work crew; if work on a definable feature is resumed after a substantial period of inactivity; or if other problems develop.

3.7 TESTS

3.7.1 Testing Procedure

Perform specified or required tests to verify that control measures are adequate to provide a product which conforms to contract requirements. Upon request, furnish to the Government duplicate samples of test specimens for possible testing by the Government. Testing includes operation and/or acceptance tests when specified. Procure the services of a Corps of Engineers approved testing laboratory or establish an approved testing laboratory at the project site. Perform the following activities and record and provide the following data:

- a. Verify that testing procedures comply with contract requirements.
- b. Verify that facilities and testing equipment are available and comply with testing standards.
- c. Check test instrument calibration data against certified standards.
- d. Verify that recording forms and test identification control number system, including all of the test documentation requirements, have been prepared.
- e. Record results of all tests taken, both passing and failing on the CQC report for the date taken. Specification paragraph reference, location where tests were taken, and the sequential control number identifying the test. If approved by the Contracting Officer, actual test reports may be submitted later with a reference to the test number and date taken. Provide an information copy of tests performed by an offsite or commercial test facility directly to the Contracting Officer. Failure to submit timely test reports as stated may result in nonpayment for related work performed and disapproval of the test

facility for this contract.

3.7.2 Testing Laboratories

3.7.2.1 Capability Check

The Government reserves the right to check laboratory equipment in the proposed laboratory for compliance with the standards set forth in the contract specifications and to check the laboratory technician's testing procedures and techniques. Laboratories utilized for testing soils, concrete, asphalt, and steel must meet criteria detailed in ASTM D 3740 and ASTM E 329.

3.7.3 Onsite Laboratory

The Government reserves the right to utilize the Contractor's control testing laboratory and equipment to make assurance tests, and to check the Contractor's testing procedures, techniques, and test results at no additional cost to the Government.

3.8 COMPLETION INSPECTION

3.8.1 Punch-Out Inspection

Conduct an inspection of the work by the CQC Manager near the end of the work, or any increment of the work established by a time stated in the SPECIAL CONTRACT REQUIREMENTS Clause, "Commencement, Prosecution, and Completion of Work", or by the specifications. Prepare and include in the CQC documentation a punch list of items which do not conform to the approved drawings and specifications, as required by paragraph DOCUMENTATION. Include within the list of deficiencies the estimated date by which the deficiencies will be corrected. Make a second inspection the CQC System Manager or staff to ascertain that all deficiencies have been corrected. Once this is accomplished, notify the Government that the facility is ready for the Government Pre-Final inspection.

3.8.2 Pre-Final Inspection

The Government will perform the pre-final inspection to verify that the facility is complete and ready to be occupied. A Government Pre-Final Punch List may be developed as a result of this inspection. Ensure that all items on this list have been corrected before notifying the Government, so that a Final inspection with the customer can be scheduled. Correct any items noted on the Pre-Final inspection in a timely manner. These inspections and any deficiency corrections required by this paragraph must be accomplished within the time slated for completion of the entire work or any particular increment of the work if the project is divided into increments by separate completion dates.

3.8.3 Final Acceptance Inspection

The Contractor's Quality Control Inspection personnel, plus the superintendent or other primary management person, and the Contracting Officer's Representative must be in attendance at the final acceptance inspection. Additional Government personnel including, but not limited to, those from Base/Post Civil Facility Engineer user groups, and major commands may also be in attendance. The final acceptance inspection will be formally scheduled by the Contracting Officer based upon results of the Pre-Final inspection. Notify the Contracting Officer at least 5 days

prior to the final acceptance inspection and include the Contractor's assurance that all specific items previously identified to the Contractor as being unacceptable, along with all remaining work performed under the contract, will be complete and acceptable by the date scheduled for the final acceptance inspection. Failure of the Contractor to have all contract work acceptably complete for this inspection will be cause for the Contracting Officer to bill the Contractor for the Government's additional inspection cost in accordance with the contract clause titled "Inspection of Construction".

3.9 DOCUMENTATION

Maintain current records providing factual evidence that required quality control activities and/or tests have been performed. Include in these records the work of subcontractors and suppliers on an acceptable form that includes, as a minimum, the following information:

- a. Contractor/subcontractor and their area of responsibility.
- b. Operating plant/equipment with hours worked, idle, or down for repair.
- c. Work performed each day, giving location, description, and by whom. When Network Analysis (NAS) is used, identify each phase of work performed each day by NAS activity number.
- d. Test and/or control activities performed with results and references to specifications/drawings requirements. Identify the control phase (Preparatory, Initial, Follow-up). List of deficiencies noted, along with corrective action.
- e. Quantity of materials received at the site with statement as to acceptability, storage, and reference to specifications/drawings requirements.
- f. Submittals and deliverables reviewed, with contract reference, by whom, and action taken.
- g. Offsite surveillance activities, including actions taken.
- h. Job safety evaluations stating what was checked, results, and instructions or corrective actions.
- i. Instructions given/received and conflicts in plans and/or specifications.
- j. Contractor's verification statement.

Indicate a description of trades working on the project; the number of personnel working; weather conditions encountered; and any delays encountered. Cover both conforming and deficient features and include a statement that equipment and materials incorporated in the work and workmanship comply with the contract. Furnish the original and one copy of these records in report form to the CE Project Inspector and the Contract Specialist daily by 12:00PM (noon) the following day after the date covered by the report, except that reports need not be submitted for days on which no work is performed. All calendar days must be accounted for throughout the life of the contract. The first report following a day of no work will be for that day only. Reports must be signed and dated by the CQC System Manager. Include copies of test reports and copies of

reports prepared by all subordinate quality control personnel within the CQC System Manager Report.

3.10 SAMPLE FORMS

Sample forms enclosed at the end of this section.

3.11 NOTIFICATION OF NONCOMPLIANCE

The Contracting Officer will notify the Contractor of any detected noncompliance with the foregoing requirements. Take immediate corrective action after receipt of such notice. Such notice, when delivered to the Contractor at the work site, will be deemed sufficient for the purpose of notification. If the Contractor fails or refuses to comply promptly, the Contracting Officer may issue an order stopping all or part of the work until satisfactory corrective action has been taken. No part of the time lost due to such stop orders will be made the subject of claim for extension of time or for excess costs or damages by the Contractor.

-- End of Section --

SECTION 01 50 00

TEMPORARY CONSTRUCTION FACILITIES AND CONTROLS
08/09

PART 1 GENERAL

1.1 SUMMARY

Requirements of this Section apply to, and are a component of, each section of the specifications.

1.2 REFERENCES

The publications listed below form a part of this specification to the extent referenced. The publications are referred to within the text by the basic designation only.

NATIONAL FIRE PROTECTION ASSOCIATION (NFPA)

NFPA 241 (2009) Standard for Safeguarding Construction, Alteration, and Demolition Operations

NFPA 70 (2011; TIA 11-1; Errata 2011; TIA 11-2; TIA 11-3; TIA 11-4) National Electrical Code

U.S. FEDERAL HIGHWAY ADMINISTRATION (FHWA)

MUTCD (2009) Manual of Uniform Traffic Control Devices

1.3 SUBMITTALS

Government approval is required for submittals with a "G" designation; submittals not having a "G" designation are for Contractor Quality Control approval. Submit the following in accordance with Section 01 33 00 SUBMITTAL PROCEDURES:

SD-01 Preconstruction Submittals

Construction site plan; G

1.4 CONSTRUCTION SITE PLAN

Prior to the start of work, submit a site plan showing the locations and dimensions of temporary facilities (including layouts and details, equipment and material storage area (onsite and offsite), and access and haul routes, avenues of ingress/egress to the fenced area and details of the fence installation. Identify any areas which may have to be graveled to prevent the tracking of mud. Indicate if the use of a supplemental or other staging area is desired. Show locations of safety and construction fences, site trailers, construction entrances, trash dumpsters, temporary sanitary facilities, and worker parking areas.

PART 2 PRODUCTS

2.1 TEMPORARY SIGNAGE

2.1.1 Bulletin Board

Immediately upon beginning of work, provide a weatherproof glass-covered bulletin board not less than 36 by 48 inches in size for displaying the Equal Employment Opportunity poster, a copy of the wage decision contained in the contract, Wage Rate Information poster, and other information approved by the Contracting Officer. Locate the bulletin board at the project site in a conspicuous place easily accessible to all employees, as approved by the Contracting Officer.

2.1.2 Project and Safety Signs

The requirements for the signs, their content, and location are as directed by the Contracting Officer. Erect signs within 15 days after receipt of the notice to proceed. Correct the data required by the safety sign daily, with light colored metallic or non-metallic numerals.

2.2 TEMPORARY TRAFFIC CONTROL

2.2.1 Haul Roads

At contractors expense construct access and haul roads necessary for proper prosecution of the work under this contract. Construct with suitable grades and widths; sharp curves, blind corners, and dangerous cross traffic are to be avoided. Provide necessary lighting, signs, barricades, and distinctive markings for the safe movement of traffic. The method of dust control, although optional, must be adequate to ensure safe operation at all times. Location, grade, width, and alignment of construction and hauling roads are subject to approval by the Contracting Officer. Lighting must be adequate to assure full and clear visibility for full width of haul road and work areas during any night work operations.

2.2.2 Barricades

Erect and maintain temporary barricades to limit public access to hazardous areas. Whenever safe public access to paved areas such as roads, parking areas or sidewalks is prevented by construction activities or as otherwise necessary to ensure the safety of both pedestrian and vehicular traffic barricades will be required. Securely place barricades clearly visible with adequate illumination to provide sufficient visual warning of the hazard during both day and night.

2.2.3 Fencing

- a. Provide fencing along the construction site at all open excavations and tunnels to control access by unauthorized people. Fencing must be installed to be able to restrain a force of at least 250 pounds against it.
- b. In addition, prior to the start of work, enclose those areas at the construction site which are not within the construction fence with a temporary safety fence, including gates and warning signs, to protect the public from construction activities. The safety fence shall match the base standard color (or bright orange where it protects excavated

areas), shall be made of high density polyethylene grid or approved equal, a minimum of 42 inches high, supported and tightly secured to steel posts located on minimum 10 foot centers. Remove the fence from the work site upon completion of the contract.

2.2.4 Temporary Wiring

Provide temporary wiring in accordance with NFPA 241 and NFPA 70, Article 305-6(b), Assured Equipment Grounding Conductor Program. Include frequent inspection of all equipment and apparatus.

PART 3 EXECUTION

3.1 EMPLOYEE PARKING

Contractor employees will park privately owned vehicles in an area designated by the Contracting Officer. This area will be within reasonable walking distance of the construction site. Contractor employee parking must not interfere with existing and established parking requirements of the government installation.

3.2 AVAILABILITY AND USE OF UTILITY SERVICES

3.2.1 Temporary Utilities

Provide temporary utilities required for construction. Materials may be new or used, must be adequate for the required usage, not create unsafe conditions, and not violate applicable codes and standards.

3.2.2 Payment for Utility Services

- a. The Government will make all reasonably required utilities available to the Contractor from existing outlets and supplies, as specified in the contract. Carefully conserve any utilities furnished without charge.
- b. Reasonable amounts of the following utilities will be made available to the Contractor without charge.
- c. The point at which the Government will deliver such utilities or services and the quantity available is as indicated. Pay all costs incurred in connecting, converting, and transferring the utilities to the work. Make connections, including providing backflow-preventing devices on connections to domestic water lines; and providing transformers; and make disconnections. Under no circumstances will taps to base fire hydrants be allowed for obtaining domestic water. Install temporary meters for power and water.

3.2.3 Sanitation

- a. Provide and maintain within the construction area minimum field-type sanitary facilities approved by the Contracting Officer and periodically empty wastes into a municipal, district, or station sanitary sewage system, or remove waste to a commercial facility. Obtain approval from the system owner prior to discharge into any municipal, district, or commercial sanitary sewer system. Any penalties and / or fines associated with improper discharge will be the responsibility of the Contractor. Coordinate with the Contracting Officer and follow station regulations and procedures when discharging

into the station sanitary sewer system. Maintain these conveniences at all times without nuisance. Include provisions for pest control and elimination of odors. Government toilet facilities will not be available to Contractor's personnel.

b. Provide temporary sewer and sanitation facilities that are self-contained units with both urinals and stool capabilities. Ventilate the units to control odors and fumes and empty and clean them at least once a week or more often if required by the Contracting Officer. The doors shall be self-closing. The exterior of the unit shall match the base standard color. Locate the facility behind the construction fence or out of the public view.

3.2.4 Telephone

Make arrangements and pay all costs for telephone facilities desired.

3.2.5 Fire Protection

Provide temporary fire protection equipment for the protection of personnel and property during construction. Remove debris and flammable materials daily to minimize potential hazards.

3.3 TRAFFIC PROVISIONS

3.3.1 Maintenance of Traffic

- a. Conduct operations in a manner that will not close any thoroughfare or interfere in any way with traffic on railways or highways except with written permission of the Contracting Officer at least 15 calendar days prior to the proposed modification date, and provide a Traffic Control Plan detailing the proposed controls to traffic movement for approval. The plan must be in accordance with State and local regulations and the Manual on Uniform Traffic Control Devices MUTCD, Part VI. Make all notifications and obtain any permits required for modification to traffic movements outside Station's jurisdiction. Contractor may move oversized and slow-moving vehicles to the worksite provided requirements of the highway authority have been met.
- b. Conduct work so as to minimize obstruction of traffic, and maintain traffic on at least half of the roadway width at all times. Obtain approval from the Contracting Officer prior to starting any activity that will obstruct traffic.
- c. Provide, erect, and maintain, at contractors expense, lights, barriers, signals, passageways, detours, and other items, that may be required by the Life Safety Signage, overhead protection authority having jurisdiction.

3.3.2 Protection of Traffic

Maintain and protect traffic on all affected roads during the construction period except as otherwise specifically directed by the Contracting Officer. Measures for the protection and diversion of traffic, including the provision of watchmen and flagmen, erection of barricades, placing of lights around and in front of equipment the work, and the erection and maintenance of adequate warning, danger, and direction signs, will be as required by the State and local authorities having jurisdiction. Protect the traveling public from damage to person and property. Minimize the

interference with public traffic on roads selected for hauling material to and from the site. Investigate the adequacy of existing roads and their allowable load limit. Contractor is responsible for the repair of any damage to roads caused by construction operations.

3.3.3 Rush Hour Restrictions

Do not interfere with the peak traffic flows preceding and during normal operations without notification to and approval by the Contracting Officer.

3.3.4 Dust Control

Dust control methods and procedures must be approved by the Contracting Officer. Treat dust abatement on access roads with applications of calcium chloride, water sprinklers, or similar methods or treatment.

3.4 CONTRACTOR'S TEMPORARY FACILITIES

Contractor-owned or -leased trailers must be identified by Government assigned numbers. Size and location of the number will comply with Base Standards. Apply the number to the trailer within 14 calendar days of notification, or sooner, if directed by the Government.

3.4.1 Safety

Protect the integrity of any installed safety systems or personnel safety devices. If entrance into systems serving safety devices is required, the Contractor must obtain prior approval from the Contracting Officer. If it is temporarily necessary to remove or disable personnel safety devices in order to accomplish contract requirements, provide alternative means of protection prior to removing or disabling any permanently installed safety devices or equipment and obtain approval from the Contracting Officer.

3.4.2 Administrative Field Offices

Provide and maintain administrative field office facilities within the construction area at the designated site. Government office and warehouse facilities will not be available to the Contractor's personnel.

3.4.3 Supplemental Storage Area

Upon Contractor's request, the Contracting Officer will designate another or supplemental area for the Contractor's use and storage of trailers, equipment, and materials. This area may not be in close proximity of the construction site but will be within the installation boundaries. Fencing of materials or equipment will not be required at this site; however, the Contractor is responsible for cleanliness and orderliness of the area used and for the security of any material or equipment stored in this area. Utilities will not be provided to this area by the Government.

3.4.4 Appearance of Trailers

- a. Trailers utilized by the Contractor for administrative or material storage purposes must present a clean and neat exterior appearance and be in a state of good repair. Trailers which, in the opinion of the Contracting Officer, require exterior painting or maintenance will not be allowed on installation property.
- b. Paint in accordance with facility standards and maintain the temporary

facilities. Failure to do so will be sufficient reason to require their removal.

3.4.5 Trailers or Storage Buildings

- a. Trailers or storage buildings will be permitted, where space is available, subject to the approval of the Contracting Officer. The trailers or buildings shall be in good condition, free from visible damage rust and deterioration, and meet all applicable safety requirements. Trailers shall be roadworthy and comply with all appropriate state and local vehicle requirements. Failure to maintain storage trailers or buildings to these standards shall result in the removal of non-complying units at the Contractor's expense. A sign not smaller than 24 by 24 inches shall be conspicuously placed on the trailer depicting the company name, business phone number, and emergency phone number. Trailers shall be anchored to resist high winds and must meet applicable state of local standards for anchoring mobile trailers.

3.4.6 Maintenance of Storage Area

- a. Keep fencing in a state of good repair and proper alignment. Grassed or unpaved areas, which are not established roadways, will be covered with a layer of gravel as necessary to prevent rutting and the tracking of mud onto paved or established roadways, should the Contractor elect to traverse them with construction equipment or other vehicles; gravel gradation will be at the Contractor's discretion. Mow and maintain grass located within the boundaries of the construction site for the duration of the project. Grass and vegetation along fences, buildings, under trailers, and in areas not accessible to mowers will be edged or trimmed neatly.
- b. Cut grass (or annual weeds) within the construction and storage sites to a maximum 4 inch height at least once a week during the growing season unless the grass area is not visible to the public. Trim the grass around fences at time of grass cutting. Maintain grass or weeds on stockpiled earth as described above.

3.4.7 Security Provisions

Provide adequate outside security lighting at the Contractor's temporary facilities. The Contractor will be responsible for the security of its own equipment; in addition, the Contractor will notify the appropriate law enforcement agency requesting periodic security checks of the temporary project field office.

3.4.8 Storage Size and Location

The open site available for storage must be confined to the indicated operations area.

3.4.9 Storage in Existing Buildings

The Contractor will be working around existing buildings; the storage of material will not be allowed in the buildings.

3.4.10 Weather Protection of Temporary Facilities and Stored Materials

Take necessary precautions to ensure that roof openings and other critical openings in the building are monitored carefully. Take immediate actions required to seal off such openings when rain or other detrimental weather is imminent, and at the end of each workday. Ensure that the openings are completely sealed off to protect materials and equipment in the building from damage.

3.4.10.1 Building and Site Storm Protection

When a warning of gale force winds is issued, take precautions to minimize danger to persons, and protect the work and nearby Government property. Precautions must include, but are not limited to, closing openings; removing loose materials, tools and equipment from exposed locations; and removing or securing scaffolding and other temporary work. Close openings in the work when storms of lesser intensity pose a threat to the work or any nearby Government property.

3.4.10.2 Hurricane Condition of Readiness

Unless directed otherwise, comply with:

- a. Condition FOUR (Sustained winds of 50 knots or greater expected within 72 hours): Normal daily jobsite cleanup and good housekeeping practices. Collect and store in piles or containers scrap lumber, waste material, and rubbish for removal and disposal at the close of each work day. Maintain the construction site including storage areas, free of accumulation of debris. Stack form lumber in neat piles less than 4 feet high. Remove all debris, trash, or objects that could become missile hazards. Contact Contracting Officer for Condition of Readiness (COR) updates and completion of required actions.
- b. Condition THREE (Sustained winds of 50 knots or greater expected within 48 hours): Maintain "Condition FOUR" requirements and commence securing operations necessary for "Condition ONE" which cannot be completed within 18 hours. Cease all routine activities which might interfere with securing operations. Commence securing and stow all gear and portable equipment. Make preparations for securing buildings. Review requirements pertaining to "Condition TWO" and continue action as necessary to attain "Condition THREE" readiness. Contact Contracting Officer for weather and COR updates and completion of required actions.
- c. Condition TWO (Sustained winds of 50 knots or greater expected within 24 hours): Curtail or cease routine activities until securing operation is complete. Reinforce or remove form work and scaffolding. Secure machinery, tools, equipment, materials, or remove from the jobsite. Expend every effort to clear all missile hazards and loose equipment from general base areas. Contact Contracting Officer for weather and Condition of Readiness (COR) updates and completion of required actions.
- d. Condition ONE. (Sustained winds of 50 knots or greater expected within 12 hours): Secure the jobsite, and leave Government premises.

3.5 TEMPORARY PROJECT SAFETY FENCING

As soon as practicable, but not later than 15 days after the date established for commencement of work, furnish and erect temporary project safety fencing at the work site. The safety fencing must be a high visibility orange colored, high density polyethylene grid or approved equal, a minimum of 42 inches high, supported and tightly secured to steel posts located on maximum 10 foot centers, constructed at the approved location. Maintain the safety fencing during the life of the contract and, upon completion and acceptance of the work, will become the property of the Contractor and be removed from the work site.

3.6 CLEANUP

Remove construction debris, waste materials, packaging material and the like from the work site daily. Any dirt or mud which is tracked onto paved or surfaced roadways must be cleaned away. Store within the fenced area described above or at the supplemental storage area any materials resulting from demolition activities which are salvageable. Neatly stacked stored materials not in trailers, whether new or salvaged.

3.7 RESTORATION OF STORAGE AREA

Upon completion of the project remove the bulletinboard, signs, barricades, haulroads, and any other temporary products from the site. After removal of trailers, materials, and equipment from within the fenced area, remove the fence that will become the property of the Contractor. Restore to the original or better condition, areas used by the Contractor for the storage of equipment or material, or other use. Gravel used to traverse grassed areas must be removed and the area restored to its original condition, including top soil and seeding as necessary.

-- End of Section --

SECTION 01 54 00

AFFIRMATIVE PROCUREMENT
07/01

PART 1 GENERAL

1.1 REFERENCES

The publications listed below form a part of this specification to the extent referenced. The publications are referred to in the text by the basic designation only. The publications shall be the most current issue.

AIR FORCE CIVIL ENGINEER CENTER

AF APP Air Force Affirmative Procurement Plan

U.S. ENVIRONMENTAL PROTECTION AGENCY (EPA)

CPG 1 Comprehensive Procurement Guidelines

ETL 00-1 EPA Guideline Items in Construction and Other Civil Engineering Specifications

U.S. NATIONAL ARCHIVES AND RECORDS ADMINISTRATION (NARA)

40 CFR 247 Comprehensive Procurement Guideline for Products Containing Recovered Materials

48 CFR FAR 23.402 Code of Federal Acquisition Regulations, Subpart 23.4 - Use of Recovered Materials

5 USC 102 Government Organization and Employees, Part I - The Agencies Generally, Chapter 1 - Organization, Section 102. Military Departments

5 USC 105 Government Organization and Employees, Part I - The Agencies Generally, Chapter 1 - Organization, Section 105. Executive Agency

42 USC 6903 The Public Health and Welfare, Chapter 82 - Solid Waste Disposal, Sec. 6903. Definitions

42 USC 13102 The Public Health and Welfare, Chapter 133 - Pollution Prevention, Sec. 13102. Definitions

RCRA Sec. 6002 The Resource Conservation and Recovery Act (RCRA) (42 USC 6962)

OFFICE OF THE FEDERAL ENVIRONMENTAL EXECUTIVE (OFEE)

EO 13101 Greening the Government through Waste Prevention, Recycling, and Federal Acquisition

OFFICE OF FEDERAL PROCUREMENT POLICY

OFPP 92-4

Policy Letter 92-4, Procurement of
Environmentally Sound and Energy-Efficient
Products and Services

1.2 RELATED SPECIFICATION SECTIONS:

Section 01010 - GENERAL REQUIREMENTS

1.3 AFFIRMATIVE PROCUREMENT AND POLLUTION PREVENTION

- a. Affirmative Procurement is a mandatory component of the Air Force pollution prevention program. The AF Installation Pollution Prevention Program Guide includes this goal for Affirmative Procurement: "100% of all products purchased each year in each of U.S. EPA's 'Guideline Item' categories shall contain recycled materials meeting U.S. EPA's Guideline Criteria."
- b. Currently, reporting of affirmative procurement purchases is limited to contracts having a total value greater than \$100,000 which includes the purchase of any amount of U.S. EPA-designated items.
- c. This document contains guidelines for implementing the RCRA, EO, DOD, and Air Force requirements.

1.4 INTENT

- a. The intent of this section is to increase the awareness of all contractors as to the availability of products manufactured from or that contain recycled materials, thereby increasing the use of these products in the construction of this project.
- b. The various sections of the specifications contain references to products to be used in the construction of this project. The listed product **may or may not** be manufactured from or contain recycled materials. Therefore all contractor(s), subcontractors, equipment suppliers and material suppliers are responsible for compliance with this specification, particularly paragraph 1.9 and those items/products listed in paragraph 2.1. Recycled products shall be used wherever possible subject to the exemptions as per paragraph 1.9.
- c. Substitution of recycled materials or recycled products for specified products are subject to the provisions of paragraph 1.5 Submittals.

1.5 SUBMITTALS

The following shall be submitted in accordance with Section 01 33 00,
SUBMITTAL PROCEDURES:

SD-03 Product Data

Product Sources and Information

Submit manufacturer's material specifications, installation

instructions, physical characteristics

SD-07 Certificates

Product Sources and Information

Certify that products meet or exceed the specified requirements.

1.6 RECYCLED OR RECOVERED PRODUCTS

Those construction materials identified in paragraph 2.1 at the end of this section.

1.7 QUALITY ASSURANCE

1.7.1 Manufacturer

Companies specializing in the manufacture of products that comply with the requirements of this section with a minimum of three (3) years documented experience.

1.8 DEFINITIONS

- a. AFFIRMATIVE PROCUREMENT: The purchase of environmentally preferable products manufactured from recycled and reclaimed materials.
- b. ACQUISITION: The acquiring by contract with appropriated funds for supplies or services (including construction) by and for the use of the Federal Government through purchase or lease, whether the supplies or services are already in existence or must be created, developed, demonstrated, and evaluated. Acquisition begins at the point when agency needs are established and includes the description of requirements to satisfy agency needs, solicitation and selection of sources, award of contracts, contract financing, contract performance, contract administration, and those technical and management functions directly related to the process of fulfilling agency needs by contract.
- c. CONTRACTOR (S): The prime contractor, subcontractors, material suppliers, and equipment suppliers who provide the products that will be used in the construction of this project.
- d. ENVIRONMENTALLY PREFERABLE: Products or services having a lesser or reduced effect on human health and the environment when compared to competing products or services, serving the same purpose. This comparison may consider raw materials acquisition, production, manufacturing, packing, distribution, reuse, operation, maintenance, or product or service disposal. (EO 13101)
- e. EPA DESIGNATED ITEM: An item that is or can be made with recovered material; that is listed by the Environmental Protection Agency (EPA) in a procurement guideline (40 CFR 247); and for which EPA has advised purchasing recommendations in a related Recovered materials Advisory Notice (RMAN). (48 CFR FAR 23.402)
- f. EXECUTIVE AGENCY OR AGENCY: An executive agency as defined in 5 USC 105. For the purpose of this order, military departments, as defined in 5 USC 102 are covered under the auspices of the

Department of Defense.

- g. POLLUTION PREVENTION: Source reduction as defined in the Pollution Prevention Act of 1990 (42 USC 13102), and other practices that reduce or eliminate the creation of pollutants through (a) increased efficiency in the use of raw materials, energy, water, or other resources; or (b) protection of natural resources by conservation.
- h. PRODUCT: Materials and equipment that will be used in the construction of this project.
- i. POSTCONSUMER MATERIAL: A material or finished product that has served its intended use and has been discarded for disposal or recovery, having completed its life as a consumer item. "Postconsumer material" is a part of the broader category of "recovered material".
- j. PROCUREMENT: The purchase and providing of products to be used in the construction of this project.
- k. RECOVERED MATERIALS: Waste materials and by-products which have been recovered or diverted from solid waste, but such term does not include those materials and by-products generated from, and commonly reused within, an original manufacturing process. (EO 13101, 42 USC 6903 (19) and 48 CFR FAR 23.402)
- l. RECYCLABILITY: The ability of a product or material to be recovered from or otherwise diverted from the solid waste stream for the purpose of recycling. (EO 13101)
- m. RECYCLING: The series of activities, including collection, separation, and processing by which products or other materials are recovered from the solid waste stream for use in form of raw materials in the manufacture of new products other than fuel for producing heat or power by combustion. (EO 13101)
- n. RECYCLED MATERIAL: A material utilized in place of raw or virgin material in product manufacturing consisting of materials derived from postconsumer waste, industrial scrap, material derived from agricultural wastes, and other items, all of which can be used in new product manufacturer. (CPG 1, ETL 00-1 & OFPP 92-4)
- o. RECYCLED PRODUCT: A recycled product is one made completely or partially from waste materials or by-products recovered or diverted from the solid waste stream.
- p. SOLID WASTE: Garbage, refuse, sludges and other discarded materials including those from industrial, commercial, and agricultural operations, and from community activities. This excludes solids or dissolved materials in domestic sewage or other significant pollutants in water resources, such as silt, dissolved or suspended solids in industrial waste water effluents, dissolved materials in irrigation return flow, etc. (CPG 1 and ETL 00-1)
- q. SPECIFICATION (S): A clear and accurate description of the technical requirements for materials, products, or services including the minimum requirement for materials' quality and construction and any equipment necessary for an acceptable

product. In general, specifications are in the form of written descriptions, drawings, prints, commercial designations, industry standards, and other descriptive references.

- r. UNREASONABLE PRICE: If the cost of the recycled content product exceeds the cost of a non-recycled item, the Air Force considers the cost to be unreasonable. (AF APP)
- s. VERIFICATION: Procedures used by procuring agencies to confirm both vendor estimates and certifications of the percentages of recovered materials contained in the products supplied to them or to be used in the performance of a contract. (CPG 1 and ETL 00-1)
- t. WASTE PREVENTION: Any change in the design, manufacturing, purchase, or use of materials or products (including packaging) to reduce their amount or toxicity before they are discarded. Waste prevention also refers to the reuse of products or materials.
- u. WASTE REDUCTION: Preventing or decreasing the amount of waste being generated through waste prevention, recycling, or purchasing recycled and environmentally preferable products.

1.9 EXEMPTIONS

U.S. EPA recommends minimum content levels for those items listed at paragraph 1.10. The minimum content levels can be found at www.epa.gov/cpg. These levels are **mandatory unless one of the following exemptions applies**. RCRA Sec. 6002 provides the following exemptions from the requirement to purchase EPA-designated items:

- a. The product is not available from a sufficient number of sources to maintain a satisfactory level of competition (i.e., available from two or more sources).
- b. The product is not available within a reasonable period of time.
- c. The product does not meet the performance standards in applicable specifications or fails to meet reasonable performance standards of the procuring agency.
- d. The product is not available at a reasonable price. For Air Force purposes, "unreasonable price" is defined as follows: If the price of the recycled-content product exceeds the cost of a non-recycled item, then the price is considered unreasonable.

1.10 U.S. EPA-DESIGNATED ITEMS

The 54 U.S. EPA-designated items are listed below. **Not all of these materials may be required in the construction of this project. Please refer to the drawings and specifications.**

1.10.1 Paper Products

Item 1: All paper and paper products, excluding building and construction paper grades.

1.10.2 Vehicular Products

Item 2: Lubricating oils containing re-refined oil, including engine

lubricating oils, hydraulic fluids, and gear oils, but excluding marine and aviation oils.

Item 3: Tires, excluding airplane tires.

Item 4: Reclaimed engine coolants, excluding coolants used in non-vehicular applications.

1.10.3 Construction Products

Item 5: Building insulation products.

Item 6: Structural fiberboard products for applications other than building insulation.

Item 7: Laminated paperboard products for applications other than building insulation.

Item 8: Cement and concrete, including products such as pipe and block, containing fly ash.

Item 9: Cement and concrete, including concrete products such as pipe and block, containing ground-granulated blast furnace (GGBF) slag.

Item 10: Carpet made of polyester fiber for use in low- and medium-wear applications.

Item 11: Floor tiles containing recovered rubber or plastic.

Item 12: Patio blocks containing recovered rubber or plastic.

Item 25: Shower and restroom dividers/partitions containing recovered steel or plastic.

Item 26: Reprocessed and consolidated latex paint for specific uses.

Item 37: Carpet cushion.

Item 38: Flowable fill.

Item 39: Railroad grade crossing surfaces.

1.10.4 Transportation Products

Item 13: Traffic barricades used in controlling or restricting vehicular traffic.

Item 14: Traffic cones used in controlling or restricting vehicular traffic.

Item 27: Parking stops.

Item 28: Channelizers used as temporary traffic control devices.

Item 29: Delineators used as temporary traffic control devices.

Item 30: Flexible delineators used as temporary traffic control devices.

1.10.5 Park And Recreation Products

Item 15: Playground surfaces containing recovered rubber or plastic.

Item 16: Running tracks containing recovered rubber or plastic.

Item 31: Plastic fencing.

Item 40: Park benches and picnic tables.

Item 41: Playground equipment.

1.10.6 Landscaping Products

Item 17: Hydraulic mulch products containing recovered paper or recovered wood.

Item 18: Compost made from yard trimmings, leaves, and/or grass clippings.

Item 32: Garden and soaker hoses containing recovered rubber or plastic.

Item 33: Lawn and garden edging containing recovered rubber or plastic.

Item 42: Food waste compost.

Item 43: Plastic lumber landscaping timbers and posts.

1.10.7 Non-Paper Office Products

- Item 19: Office recycling containers.
- Item 20: Office waste receptacles.
- Item 16: Plastic desktop accessories.
- Item 22: Toner cartridges.
- Item 23: Binders.
- Item 24: Plastic trash bags.
- Item 34: Printer ribbons (re-inked ribbons or re-inking equipment/service for ribbons).
- Item 35: Plastic envelops.
- Item 44: Solid plastic binders.
- Item 45: Plastic clipboards.
- Item 46: Plastic file folders.
- Item 47: Plastic clip portfolios.
- Item 48: Plastic presentation folders.

1.10.8 Miscellaneous Products

- Item 36: Pallets.
- Item 49: Sorbents.
- Item 50: Industrial drums.
- Item 51: Awards and plaques.
- Item 52: Mats.
- Item 53: Signage, including supports and posts.
- Item 54: Manual grade strapping.

1.11 APPLICABILITY

- a. These requirements apply to all contractors employed in the construction of this project.
- b. Please direct all questions regarding the plan to the contracting officer or designated representative.

PART 2 PRODUCTS

2.1 PARTIAL LIST OF PRODUCT SOURCES AND INFORMATION

2.1.1 General Data

- a. Comprehensive Procurement Guidelines, epa.gov/cpg
- b. Environmental Building News, www.ebuild.com
- c. Certified Forest Products Council, www.cerifiedwood.org/
- d. Wiley Series in Sustainable Design, www.wiley.com/
- e. The Carpet and Rug Institute, www.carpet-rug.com/
- f. Information, McGraw-Hill, dialogue@mcgraw-hill.com
- g. Florida Directory of Recycled Product Vendors, www.2.dep.state.fl.us/waste/programs/rbac/downloads/rbac_dir.pd
- h. Oikos Green Building Source, News, searchable products data base, library, www.oikos.com

- i. Green Design Network, News, publications, databases, www.greendesign.net
- j. Green Works Recycled Content7 Product Guide, detailed vendors directory, www.metrokc.gov/greenworks/recycontent.htm

2.1.2 Division 03, Concrete

- a. GranCem, granulated blast-furnace slag, www.grancem.com/
- b. Syndesis, cement-based, pre-cast product workable with wood tools, www.syndesisinc.com/

2.1.3 Division 04, Masonry

- a. Heble Building Systems, autoclaved aerated concrete blocks, www.heble.com/
- b. Ytong Florida Ltd., autoclaved aerated concrete blocks, www.ytong-usa.com/

2.1.4 Division 06, Wood & Plastics

- a. Avonite, solid surfacing, www.avonite.com/
- b. Chemical Specialties, wood treatment, www.treatedwood.com/
- c. Homasote Company, structural fiberboard, www.homasote.com/
- d. Isobar, fiberboard composed of straw fibers and non-toxic resins, www.isoboard.com/
- e. Trashiest Mac Millan, engineered wood products, www.homasote.com

2.1.5 Division 07, Thermal & Moisture Protection

- a. Duro-Last Roofing, recycled PVC walkway pads, 1-800-2480280
- b. Johns Manville, Insulation products, www.jm.com/
- c. Majestic Skylines, rubber-based slate-look roofing for steep roofs, www.majesticskylines.com/
- d. Owens-Corning, insulation products, www.owenscorning.com/

2.1.6 Division 08, Doors & Windows

- a. Marvin Window & Door, windows, some meeting "Energy Star Label", www.marvin.com
- b. Pella, energy efficient windows, www.pella.com

2.1.7 Division 09, Finishes

- a. Armstrong World Industries, Inc.-Flooring Systems, www.armstrong-floors.com/
- b. Armstrong World Industries, Inc.-Ceiling Systems, www.ceiling.com/

- c. Benjamin Moore & Co., VOC free acrylic interior latex paint, www.benjaminmoore.com/
- d. CanFibre Group Ltd., all-green medium-density fiberboard, www.canfibre.com
- e. Chemrex Inc., low-e interior paint, www.chemrex.com/
- f. Collins & Aikman Floor coverings, carpet with 100% post-consumer backing, www.powerbond.com
- g. DesignTex, Inc., polyester panel fabric made from 100% PET fiber, www.dtex.com
- h. Dodge-Regupol, Inc., 100% recycled rubber-flooring, www.regupol.com/
- i. Eco-sensitive modular tile, vinyl tile with 100% recycled carpet-backing, www.powerbond.com
- j. Environmental Stone Products, stone manufactured from 100% recycled glass, www.environmentalstone.com
- k. Glidden: residential interior latex paints 100% free of VOC, www.icipaintstores.com
- l. Homasote Inc., sound barrier, www.homasote.com
- m. Isobar Enterprises, Inc. panel made from wheat straw and non-toxic resins, 1-503-2427345
- n. Marley-Flexco Co., flooring made from 95% recycled truck and bus tires, www.marleyflexco.com
- o. The Mat Factory, Inc., interlocking roll-up tiles made from 100% postconsumer tire rubber and PVC plastic from electric cable covers, 1-949-6453122
- p. Permafirm Pad Co., carpet pads made from almost 100% recycled content, 1-800-3446977
- q. Sherwin Williams, VOC compliant paints and enamels, www.sherwin.com/
- r. SierraPine Limited, formaldehyde-free particleboard and medium density fiberboard containing recycled/recovered wood fiber, www.sierrapine.com/
- s. Summittville Tiles, impervious porcelain tiles using feldspar tailings, www.summitville.com/
- t. Tectum, natural-fiber acoustical ceiling and wall panels, www.tectum.com/
- u. Tiles with natural fibers, tiles made of a bio-alloy material and natural fibers, www.maderatile.com
- v. USG Interiors, Inc., synthetic gypsum board, www.usg.com/

- w. Decorative Architectural Tiles, floor, counter & wall tile made from 100 % postconsumer glass, 1-808-8857812
- x. Forbo, linoleum-flooring utilizing renewable resources, www.forbo.com/

2.1.8 Division 10, Specialties

- a. The Access Store, modular ramping system made from 100% recycled rubber, www.accessstore.com/
- b. BP Solar, photovoltaic modules and systems, www.bp.com/bpsolar/index
- c. Mecho Shade Systems, interior shade cloths, www.mechoshade.com/
- d. R Control, structural insulated panel (SIP), www.mechoshade.com/

2.1.9 Division 12, Furnishings

- a. Guilford of Maine, fabric from 100% recycled materials, www.terratex.com/
- b. Phenix Biocomposites, tabletops made from soy based products free of petrochemicals, 1-800-3248187
- c. Safe Solutions, LLC, furniture manufactured from waste wood, 1-970-247-3333

2.1.10 Division 16, Electrical

- a. Advance Transformer Company, linear reactor ballast, www.advancetransformer.com/
- b. Artemide Inc., energy efficient cold-cathode lighting, www.artemide.com/
- c. Edison Price Lighting, track mounted metal-halide PAR 30 & 38 lamps, 1-212-5216995
- d. Leviton Manufacturing Corporation, Inc., occupancy sensors, www.leviton.com/
- e. Phillips Lighting, energy efficient compact fluorescent lamps, www.phillips.com/lighting
- f. Osram Sylvania, mercury-free lamps and energy efficient fluorescent lamps, www.osramsylvania.com/
- g. Sensor Switch, lighting control occupancy sensors, www.sensorswitch.com/
- h. Venture Lighting, pulse-start high performance lamp and ballast system, www.venturelighting.com/

PART 3 EXECUTION

Not used.

-- End of Section --

SECTION 01 57 19

TEMPORARY ENVIRONMENTAL CONTROLS - EGLIN STANDARD
03/20

PART 1 GENERAL

1.1 REFERENCES

The publications listed below form a part of this specification to the extent referenced. The publications are referred to within the text by the basic designation only.

U.S. ENVIRONMENTAL PROTECTION AGENCY (EPA)

EPA SW-846 (Third Edition; Update IV) Test Methods
for Evaluating Solid Waste:
Physical/Chemical Methods

U.S. NATIONAL ARCHIVES AND RECORDS ADMINISTRATION (NARA)

29 CFR 1910.120 Hazardous Waste Operations and Emergency
Response

40 CFR 112 Oil Pollution Prevention

40 CFR 122.26 Storm Water Discharges (Applicable to
State NPDES Programs, see section 123.25)

40 CFR 241 Guidelines for Disposal of Solid Waste

40 CFR 243 Guidelines for the Storage and Collection
of Residential, Commercial, and
Institutional Solid Waste

40 CFR 258 Subtitle D Landfill Requirements

40 CFR 260 Hazardous Waste Management System: General

40 CFR 261 Identification and Listing of Hazardous
Waste

40 CFR 261.7 Residues of Hazardous Waste in Empty
Containers

40 CFR 262 Standards Applicable to Generators of
Hazardous Waste

40 CFR 262.31 Standards Applicable to Generators of
Hazardous Waste-Labeling

40 CFR 262.34 Standards Applicable to Generators of
Hazardous Waste-Accumulation Time

40 CFR 263 Standards Applicable to Transporters of
Hazardous Waste

40 CFR 264 Standards for Owners and Operators of

	Hazardous Waste Treatment, Storage, and Disposal Facilities
40 CFR 265	Interim Status Standards for Owners and Operators of Hazardous Waste Treatment, Storage, and Disposal Facilities
40 CFR 266	Standards for the Management of Specific Hazardous Wastes and Specific Types of Hazardous Waste Management Facilities
40 CFR 268	Land Disposal Restrictions
40 CFR 273	Standards For Universal Waste Management
40 CFR 273.2	Standards for Universal Waste Management - Batteries
40 CFR 273.3	Standards for Universal Waste Management - Pesticides
40 CFR 273.4	Standards for Universal Waste Management - Mercury Containing Equipment
40 CFR 273.5	Standards for Universal Waste Management - Lamps
40 CFR 279	Standards for the Management of Used Oil
40 CFR 300	National Oil and Hazardous Substances Pollution Contingency Plan
40 CFR 300.125	National Oil and Hazardous Substances Pollution Contingency Plan - Notification and Communications
40 CFR 355	Emergency Planning and Notification
40 CFR 403	General Pretreatment Regulations for Existing and New Sources of Pollution
40 CFR 50	National Primary and Secondary Ambient Air Quality Standards
40 CFR 60	Standards of Performance for New Stationary Sources
40 CFR 61	National Emission Standards for Hazardous Air Pollutants
40 CFR 63	National Emission Standards for Hazardous Air Pollutants for Source Categories
40 CFR 64	Compliance Assurance Monitoring
40 CFR 745	Lead-Based Paint Poisoning Prevention in Certain Residential Structures
40 CFR 761	Polychlorinated Biphenyls (PCBs)

	Manufacturing, Processing, Distribution in Commerce, and Use Prohibitions
49 CFR 171	General Information, Regulations, and Definitions
49 CFR 172	Hazardous Materials Table, Special Provisions, Hazardous Materials Communications, Emergency Response Information, and Training Requirements
49 CFR 172.101	Hazardous Material Regulation-Purpose and Use of Hazardous Material Table
49 CFR 173	Shippers - General Requirements for Shipments and Packagings
49 CFR 178	Specifications for Packagings

1.2 DEFINITIONS

1.2.1 Class I and II Ozone Depleting Substance (ODS)

Class I ODS is defined in Section 602(a) of The Clean Air Act. A list of Class I ODS can be found on the EPA website at the following weblink.
<http://www.epa.gov/ozone/science/ods/classone.html>.

Class II ODS is defined in Section 602(s) of The Clean Air Act. A list of Class II ODS can be found on the EPA website at the following weblink.
<http://www.epa.gov/ozone/science/ods/classtwo.html>.

1.2.2 Contractor Generated Hazardous Waste

Contractor generated hazardous waste is materials that, if abandoned or disposed of, may meet the definition of a hazardous waste. These waste streams would typically consist of material brought on site by the Contractor to execute work, but are not fully consumed during the course of construction. Examples include, but are not limited to, excess paint thinners (i.e., methyl ethyl ketone, toluene), waste thinners, excess paints, excess solvents, waste solvents, excess pesticides, and contaminated pesticide equipment rinse water.

1.2.3 Electronics Waste

Electronics waste is discarded electronic devices intended for salvage, recycling, or disposal.

1.2.4 Environmental Pollution and Damage

Environmental pollution and damage is the presence of chemical, physical, or biological elements or agents which adversely affect human health or welfare; unfavorably alter ecological balances of importance to human life; affect other species of importance to humankind; or degrade the environment aesthetically, culturally or historically.

1.2.5 Environmental Protection

Environmental protection is the prevention/control of pollution and habitat disruption that may occur to the environment during construction.

The control of environmental pollution and damage requires consideration of land, water, and air; biological and cultural resources; and includes management of visual aesthetics; noise; solid, chemical, gaseous, and liquid waste; radiant energy and radioactive material as well as other pollutants.

1.2.6 Hazardous Debris

As defined in paragraph SOLID WASTE, debris that contains listed hazardous waste (either on the debris surface, or in its interstices, such as pore structure) in accordance with 40 CFR 261. Hazardous debris also includes debris that exhibits a characteristic of hazardous waste in accordance with 40 CFR 261.

1.2.7 Hazardous Materials

Hazardous materials as defined in 49 CFR 171 and listed in 49 CFR 172.

Hazardous material is any material that: Is regulated as a hazardous material in accordance with 49 CFR 173; or requires a Safety Data Sheet (SDS) in accordance with 29 CFR 1910.120; or during end use, treatment, handling, packaging, storage, transportation, or disposal meets or has components that meet or have potential to meet the definition of a hazardous waste as defined by 40 CFR 261 Subparts A, B, C, or D. Designation of a material by this definition, when separately regulated or controlled by other sections or directives, does not eliminate the need for adherence to that hazard-specific guidance which takes precedence over this section for "control" purposes. Such material includes ammunition, weapons, explosive actuated devices, propellants, pyrotechnics, chemical and biological warfare materials, medical and pharmaceutical supplies, medical waste and infectious materials, bulk fuels, radioactive materials, and other materials such as asbestos, mercury, and polychlorinated biphenyls (PCBs).

1.2.8 Hazardous Waste

Hazardous Waste is any material that meets the definition of a solid waste and exhibit a hazardous characteristic (ignitability, corrosivity, reactivity, or toxicity) as specified in 40 CFR 261, Subpart C, or contains a listed hazardous waste as identified in 40 CFR 261, Subpart D.

1.2.9 Land Application

Land Application means spreading or spraying discharge water at a rate that allows the water to percolate into the soil. No sheeting action, soil erosion, discharge into storm sewers, discharge into defined drainage areas, or discharge into the "waters of the United States" must occur. Comply with federal, state, and local laws and regulations.

1.2.10 Municipal Separate Storm Sewer System (MS4) Permit

MS4 permits are those held by installations to obtain NPDES permit coverage for their stormwater discharges.

1.2.11 National Pollutant Discharge Elimination System (NPDES)

The NPDES permit program controls water pollution by regulating point sources that discharge pollutants into waters of the United States.

1.2.12 Oily Waste

Oily waste are those materials that are, or were, mixed with Petroleum, Oils, and Lubricants (POLs) and have become separated from that POLs. Oily wastes also means materials, including wastewaters, centrifuge solids, filter residues or sludges, bottom sediments, tank bottoms, and sorbents which have come into contact with and have been contaminated by, POLs and may be appropriately tested and discarded in a manner which is in compliance with other state and local requirements.

This definition includes materials such as oily rags, "kitty litter" sorbent clay and organic sorbent material. These materials may be land filled provided that: It is not prohibited in other state regulations or local ordinances; the amount generated is "de minimus" (a small amount); it is the result of minor leaks or spills resulting from normal process operations; and free-flowing oil has been removed to the practicable extent possible. Large quantities of this material, generated as a result of a major spill or in lieu of proper maintenance of the processing equipment, are a solid waste. As a solid waste, perform a hazardous waste determination prior to disposal. As this can be an expensive process, it is recommended that this type of waste be minimized through good housekeeping practices and employee education.

1.2.13 Regulated Waste

Regulated waste are solid wastes that have specific additional federal, state, or local controls for handling, storage, or disposal.

1.2.14 Sediment

Sediment is soil and other debris that have eroded and have been transported by runoff water or wind.

1.2.15 Solid Waste

Solid waste is a solid, liquid, semi-solid or contained gaseous waste. A solid waste can be a hazardous waste, non-hazardous waste, or non-Resource Conservation and Recovery Act (RCRA) regulated waste. Types of solid waste typically generated at construction sites may include:

1.2.15.1 Debris

Debris is non-hazardous solid material generated during the construction, demolition, or renovation of a structure that exceeds 2.5-inch particle size that is: a manufactured object; plant or animal matter; or natural geologic material (for example, cobbles and boulders), broken or removed concrete, masonry, and rock asphalt paving; ceramics; roofing paper and shingles. Inert materials may be reinforced with or contain ferrous wire, rods, accessories and weldments. A mixture of debris and other material such as soil or sludge is also subject to regulation as debris if the mixture is comprised primarily of debris by volume, based on visual inspection.

1.2.15.2 Green Waste

Green waste is the vegetative matter from landscaping, land clearing and grubbing, including, but not limited to, grass, bushes, scrubs, small trees and saplings, tree stumps and plant roots. Marketable trees, grasses and plants that are indicated to remain, be re-located, or be

re-used are not included.

1.2.15.3 Material not regulated as solid waste

Material not regulated as solid waste is nuclear source or byproduct materials regulated under the Federal Atomic Energy Act of 1954 as amended; suspended or dissolved materials in domestic sewage effluent or irrigation return flows, or other regulated point source discharges; regulated air emissions; and fluids or wastes associated with natural gas or crude oil exploration or production.

1.2.15.4 Non-Hazardous Waste

Non-hazardous waste is waste that is excluded from, or does not meet, hazardous waste criteria in accordance with 40 CFR 263.

1.2.15.5 Recyclables

Recyclables are materials, equipment and assemblies such as doors, windows, door and window frames, plumbing fixtures, glazing and mirrors that are recovered and sold as recyclable, wiring, insulated/non-insulated copper wire cable, wire rope, and structural components. It also includes commercial-grade refrigeration equipment with Freon removed, household appliances where the basic material content is metal, clean polyethylene terephthalate bottles, cooking oil, used fuel oil, textiles, high-grade paper products and corrugated cardboard, stackable pallets in good condition, clean crating material, and clean rubber/vehicle tires. Metal meeting the definition of lead contaminated or lead based paint contaminated may not be included as recyclable if sold to a scrap metal company. Paint cans that meet the definition of empty containers in accordance with 40 CFR 261.7 may be included as recyclable if sold to a scrap metal company.

1.2.15.6 Surplus Soil

Surplus soil is existing soil that is in excess of what is required for this work, including aggregates intended, but not used, for on-site mixing of concrete, mortars, and paving. Contaminated soil meeting the definition of hazardous material or hazardous waste is not included and must be managed in accordance with paragraph HAZARDOUS MATERIAL MANAGEMENT.

1.2.15.7 Scrap Metal

This includes scrap and excess ferrous and non-ferrous metals such as reinforcing steel, structural shapes, pipe, and wire that are recovered or collected and disposed of as scrap. Scrap metal meeting the definition of hazardous material or hazardous waste is not included.

1.2.15.8 Wood

Wood is dimension and non-dimension lumber, plywood, chipboard, hardboard. Treated or painted wood that meets the definition of lead contaminated or lead based contaminated paint is not included. Treated wood includes, but is not limited to, lumber, utility poles, crossties, and other wood products with chemical treatment.

1.2.16 Surface Discharge

Surface discharge means discharge of water into drainage ditches, storm

sewers, creeks or "waters of the United States". Surface discharges are discrete, identifiable sources and require a permit from the governing agency. Comply with federal, state, and local laws and regulations.

1.2.17 Wastewater

Wastewater is the used water and solids from a community that flow to a treatment plant.

1.2.17.1 Stormwater

Stormwater is any precipitation in an urban or suburban area that does not evaporate or soak into the ground, but instead collects and flows into storm drains, rivers, and streams.

1.2.18 Waters of the United States

Waters of the United States means Federally jurisdictional waters, including wetlands, that are subject to regulation under Section 404 of the Clean Water Act or navigable waters, as defined under the Rivers and Harbors Act.

1.2.19 Wetlands

Wetlands are those areas that are inundated or saturated by surface or groundwater at a frequency and duration sufficient to support, and that under normal circumstances do support, a prevalence of vegetation typically adapted for life in saturated soil conditions.

1.2.20 Universal Waste

The universal waste regulations streamline collection requirements for certain hazardous wastes in the following categories: batteries, pesticides, mercury-containing equipment (for example, thermostats), and lamps (for example, fluorescent bulbs). The rule is designed to reduce hazardous waste in the municipal solid waste (MSW) stream by making it easier for universal waste handlers to collect these items and send them for recycling or proper disposal. These regulations can be found at 40 CFR 273.

1.3 SUBMITTALS

Government approval is required for submittals with a "G" designation; submittals not having a "G" designation are for information only. When used, a designation following the "G" designation identifies the office that will review the submittal for the Government. Submit the following in accordance with Section 01 33 00 SUBMITTAL PROCEDURES:

SD-01 Preconstruction Submittals

Preconstruction Survey

Solid Waste Management Permit; G, RO

Regulatory Notifications; G

Environmental Protection Plan; G, RO

Stormwater Notice of Intent (for NPDES coverage under the general

permit for construction activities); G, RO

Dirt and Dust Control Plan; G, RO

Employee Training Records; G, RO

Environmental Manager Qualifications; G

SD-06 Test Reports

Laboratory Analysis

Inspection Reports

Solid Waste Management Report; G

SD-07 Certificates

Employee Training Records; G

Certificate of Competency

Erosion and Sediment Control Inspector Qualifications

SD-11 Closeout Submittals

Stormwater Pollution Prevention Plan Compliance Notebook, RO

Stormwater Notice of Termination (for NPDES coverage under the
general permit for construction activities); G, RO

Waste Determination Documentation; G, RO

Disposal Documentation for Hazardous and Regulated Waste; G, RO

Assembled Employee Training Records; G

Solid Waste Management Permit; G

Solid Waste Management Report; G

Hazardous Waste/Debris Management; G

Regulatory Notifications; G

Sales Documentation; G

Contractor Certification

As-Built Topographic Survey

1.4 ENVIRONMENTAL PROTECTION REQUIREMENTS

Provide and maintain, during the life of the contract, environmental protection as defined. Plan for and provide environmental protective measures to control pollution that develops during construction practice. Plan for and provide environmental protective measures required to correct conditions that develop during the construction of permanent or temporary environmental features associated with the project. Protect the

environmental resources within the project boundaries and those affected outside the limits of permanent work during the entire duration of this Contract. Comply with federal, state, and local regulations pertaining to the environment, including water, air, solid waste, hazardous waste and substances, oily substances, and noise pollution.

See <https://em.eglin.af.mil/emc/> for environmental compliance and pollution prevention requirements for Eglin AFB.

Tests and procedures assessing whether construction operations comply with Applicable Environmental Laws may be required. Analytical work must be performed by qualified laboratories; and where required by law, the laboratories must be certified.

1.4.1 Conformance with the Environmental Management System

Perform work under this contract consistent with the policy and objectives identified in the installation's Environmental Management System (EMS). Perform work in a manner that conforms to objectives and targets of the environmental programs and operational controls identified by the EMS. Support Government personnel when environmental compliance and EMS audits are conducted by escorting auditors at the Project site, answering questions, and providing proof of records being maintained. Provide monitoring and measurement information as necessary to address environmental performance relative to environmental, energy, and transportation management goals. In the event an EMS nonconformance or environmental noncompliance associated with the contracted services, tasks, or actions occurs, take corrective and preventative actions. In addition, employees must be aware of their roles and responsibilities under the installation EMS and of how these EMS roles and responsibilities affect work performed under the contract.

See <https://em.eglin.af.mil/emc/> for environmental compliance and pollution prevention requirements for Eglin AFB.

Coordinate with the installation's EMS coordinator to identify training needs associated with environmental aspects and the EMS, and arrange training or take other action to meet these needs. Provide training documentation to the Contracting Officer. The Installation Environmental Office will retain associated environmental compliance records. Make EMS Awareness training completion certificates available to Government auditors during EMS audits and include the certificates in the Employee Training Records. See paragraph EMPLOYEE TRAINING RECORDS.

1.5 TEMPORARY ENVIRONMENTAL CONTROLS

The Contractor shall list all permits that are to be obtained by the Contractor in Specification Section 01 57 19, Temporary Environmental Controls. The permits shall be listed by title, permit number, permitting agency, effective date and expiration date.

1.6 QUALITY ASSURANCE

1.6.1 Preconstruction Survey and Protection of Features

This paragraph supplements the Contract Clause PROTECTION OF EXISTING VEGETATION, STRUCTURES, EQUIPMENT, UTILITIES, AND IMPROVEMENTS. Prior to start of any onsite construction activities, perform a Preconstruction Survey of the project site with the Contracting Officer, and take

photographs showing existing environmental conditions in and adjacent to the site. Submit a report for the record. Include in the report a plan describing the features requiring protection under the provisions of the Contract Clauses, which are not specifically identified on the drawings as environmental features requiring protection along with the condition of trees, shrubs and grassed areas immediately adjacent to the site of work and adjacent to the Contractor's assigned storage area and access route(s), as applicable. The Contractor and the Contracting Officer will sign this survey report upon mutual agreement regarding its accuracy and completeness. Protect those environmental features included in the survey report and any indicated on the drawings, regardless of interference that their preservation may cause to the work under the Contract.

1.6.2 Regulatory Notifications

Provide regulatory notification requirements in accordance with federal, state and local regulations. In cases where the Government will also provide public notification (such as stormwater permitting), coordinate with the Contracting Officer. Submit copies of regulatory notifications to the Contracting Officer at least 30 days prior to commencement of work activities. Typically, regulatory notifications must be provided for the following (this listing is not all-inclusive): demolition, renovation, NPDES defined site work, construction, removal or use of a permitted air emissions source, and remediation of controlled substances (asbestos, hazardous waste, lead paint).

1.6.3 Environmental Brief

Attend an environmental brief to be included in the preconstruction meeting. Provide the following information: types, quantities, and use of hazardous materials that will be brought onto the installation; and types and quantities of wastes/wastewater that may be generated during the Contract. Discuss the results of the Preconstruction Survey at this time.

Prior to initiating any work on site, meet with the Contracting Officer and installation Environmental Office to discuss the proposed Environmental Protection Plan (EPP). Develop a mutual understanding relative to the details of environmental protection, including measures for protecting natural and cultural resources, required reports, required permits, permit requirements (such as mitigation measures), and other measures to be taken.

1.6.4 Environmental Manager

Appoint in writing an Environmental Manager for the project site. The Environmental Manager is directly responsible for coordinating contractor compliance with federal, state, local, and installation requirements. The Environmental Manager must ensure compliance with Hazardous Waste Program requirements (including hazardous waste handling, storage, manifesting, and disposal); implement the EPP; ensure environmental permits are obtained, maintained, and closed out; ensure compliance with Stormwater Program requirements; ensure compliance with Hazardous Materials (storage, handling, and reporting) requirements; and coordinate any remediation of regulated substances (lead, asbestos, PCB transformers). This can be a collateral position; however, the person in this position must be trained to adequately accomplish the following duties: ensure waste segregation and storage compatibility requirements are met; inspect and manage Satellite Accumulation areas; ensure only authorized personnel add wastes to containers; ensure Contractor personnel are trained in 40 CFR

requirements in accordance with their position requirements; coordinate removal of waste containers; and maintain the Environmental Records binder and required documentation, including environmental permits compliance and close-out. Submit Environmental Manager Qualifications to the Contracting Officer.

1.6.5 Employee Training Records

Prepare and maintain Employee Training Records throughout the term of the contract meeting applicable 40 CFR requirements. Provide Employee Training Records in the Environmental Records Binder. Ensure every employee completes a program of classroom instruction or on-the-job training that teaches them to perform their duties in a way that ensures compliance with federal, state and local regulatory requirements for RCRA Large Quantity Generator. Provide a Position Description for each employee, by subcontractor, based on the Davis-Bacon Wage Rate designation or other equivalent method, evaluating the employee's association with hazardous and regulated wastes. This Position Description will include training requirements as defined in 40 CFR 265 for a Large Quantity Generator facility. Submit these Assembled Employee Training Records to the Contracting Officer at the conclusion of the project, unless otherwise directed.

Train personnel to meet EPA and state requirements. Conduct environmental protection/pollution control meetings for personnel prior to commencing construction activities. Contact additional meetings for new personnel and when site conditions change. Include in the training and meeting agenda: methods of detecting and avoiding pollution; familiarization with statutory and contractual pollution standards; installation and care of devices, vegetative covers, and instruments required for monitoring purposes to ensure adequate and continuous environmental protection/pollution control; anticipated hazardous or toxic chemicals or wastes, and other regulated contaminants; recognition and protection of archaeological sites, artifacts, waters of the United States, and endangered species and their habitat that are known to be in the area. Provide copy of the Erosion and Sediment Control Inspector Qualifications as defined by EPA or Certification as required by state.

1.6.6 Non-Compliance Notifications

The Contracting Officer will notify the Contractor in writing of any observed noncompliance with federal, state or local environmental laws or regulations, permits, and other elements of the Contractor's EPP. After receipt of such notice, inform the Contracting Officer of the proposed corrective action and take such action when approved by the Contracting Officer. The Contracting Officer may issue an order stopping all or part of the work until satisfactory corrective action has been taken. No time extensions will be granted or equitable adjustments allowed for any such suspensions. This is in addition to any other actions the Contracting Officer may take under the contract, or in accordance with the Federal Acquisition Regulation or Federal Law. The Prime Contractor will have the sole responsibility to ensure all their subcontractors comply with all environmental protection requirements of this specification section.

1.7 ENVIRONMENTAL PROTECTION PLAN

The purpose of the EPP is to present an overview of known or potential environmental issues that must be considered and addressed during construction. Incorporate construction related objectives and targets

from the installation's EMS into the EPP. Include in the EPP measures for protecting natural and cultural resources, required reports, and other measures to be taken. Meet with the Contracting Officer or Contracting Officer Representative to discuss the EPP and develop a mutual understanding relative to the details for environmental protection including measures for protecting natural resources, required reports, and other measures to be taken. Submit the EPP within 15 days after Contract award and not less than 10 days before the preconstruction meeting. Revise the EPP throughout the project to include any reporting requirements, changes in site conditions, or contract modifications that change the project scope of work in a way that could have an environmental impact. No requirement in this section will relieve the Contractor of any applicable federal, state, and local environmental protection laws and regulations. During Construction, identify, implement, and submit for approval any additional requirements to be included in the EPP. Maintain the current version onsite.

The EPP includes, but is not limited to, the following elements:

1.7.1 General Overview and Purpose

1.7.1.1 Descriptions

A brief description of each specific plan required by environmental permit or elsewhere in this Contract such as stormwater pollution prevention plan, spill control plan, solid waste management plan, wastewater management plan, air pollution control plan, contaminant prevention plan, pesticide treatment plan, traffic control plan, Non-Hazardous Solid Waste Disposal Plan, and borrowing material plan.

1.7.1.2 Duties

The duties and level of authority assigned to the person(s) on the job site who oversee environmental compliance, such as who is responsible for adherence to the EPP, who is responsible for spill cleanup and training personnel on spill response procedures, who is responsible for manifesting hazardous waste to be removed from the site (if applicable), and who is responsible for training the Contractor's environmental protection personnel.

1.7.1.3 Procedures

A copy of any standard or project-specific operating procedures that will be used to effectively manage and protect the environment on the project site.

1.7.1.4 Communications

Communication and training procedures that will be used to convey environmental management requirements to Contractor employees and subcontractors.

1.7.1.5 Contact Information

Emergency contact information contact information (office phone number, cell phone number, and e-mail address).

1.7.2 General Site Information

1.7.2.1 Drawings

Drawings showing locations of proposed temporary excavations or embankments for haul roads, stream crossings, jurisdictional wetlands, material storage areas, structures, sanitary facilities, storm drains and conveyances, and stockpiles of excess soil.

1.7.2.2 Work Area

Work area plan showing the proposed activity in each portion of the area and identify the areas of limited use or nonuse. Include measures for marking the limits of use areas, including methods for protection of features to be preserved within authorized work areas and methods to control runoff and to contain materials on site, and a traffic control plan.

1.7.2.3 Documentation

A letter signed by an officer of the firm appointing the Environmental Manager and stating that person is responsible for managing and implementing the Environmental Program as described in this contract. Include in this letter the Environmental Manager's authority to direct the removal and replacement of non-conforming work.

1.7.3 Management of Natural Resources

- a. Land resources.
- b. Tree protection.
- c. Replacement of damaged landscape features.
- d. Temporary construction.
- e. Stream crossings.
- f. Fish and wildlife resources.
- g. Wetland areas.

1.7.4 Protection of Historical and Archaeological Resources

- a. Objectives.
- b. Methods.

1.7.5 Stormwater Management and Control

- a. Ground cover.
- b. Erodible soils.
- c. Temporary measures.
 - (1) Structural Practices.
 - (2) Temporary and permanent stabilization.

- d. Effective selection, implementation and maintenance of Best Management Practices (BMPs).

1.7.6 Protection of the Environment from Waste Derived from Contractor Operations

Control and disposal of solid and sanitary waste. Control and disposal of hazardous waste.

This item consist of the management procedures for hazardous waste to be generated. The elements of those procedures will coincide with the Installation Hazardous Waste Management Plan. The Contracting Officer will provide a copy of the Installation Hazardous Waste Management Plan. As a minimum, include the following:

- a. List of the types of hazardous wastes expected to be generated.
- b. Procedures to ensure a written waste determination is made for appropriate wastes that are to be generated.
- c. Sampling/analysis plan, including laboratory method(s) that will be used for waste determinations and copies of relevant laboratory certifications.
- d. Methods and proposed locations for hazardous waste accumulation/storage (that is, in tanks or containers).
- e. Management procedures for storage, labeling, transportation, and disposal of waste (treatment of waste is not allowed unless specifically noted). The contractor shall provide applicable landfill tipping fee(s) and the projected cost of disposing of all project waste in the landfill(s).
- f. Management procedures and regulatory documentation ensuring disposal of hazardous waste complies with Land Disposal Restrictions (40 CFR 268).
- g. Management procedures for recyclable hazardous materials such as lead-acid batteries, used oil, and similar.
- h. Used oil management procedures in accordance with 40 CFR 279; Hazardous waste minimization procedures.
- i. Plans for the disposal of hazardous waste by permitted facilities; and Procedures to be employed to ensure required employee training records are maintained.

1.7.7 Prevention of Releases to the Environment

Procedures to prevent releases to the environment,

Notifications in the event of a release to the environment,

1.7.8 Regulatory Notification and Permits

List what notifications and permit applications must be made. Some permits require up to 180 days to obtain. Demonstrate that those permits have been obtained or applied for by including copies of applicable

environmental permits. The EPP will not be approved until the permits have been obtained.

1.7.9 Clean Air Act Compliance

1.7.9.1 Haul Route

Submit truck and material haul routes along with a Dirt and Dust Control Plan for controlling dirt, debris, and dust on Installation roadways. As a minimum, identify in the plan the subcontractor and equipment for cleaning along the haul route and measures to reduce dirt, dust, and debris from roadways.

1.7.9.2 Pollution Generating Equipment

Identify air pollution generating equipment or processes that may require federal, state, or local permits under the Clean Air Act. Determine requirements based on any current installation permits and the impacts of the project. Provide a list of all fixed or mobile equipment, machinery or operations that could generate air emissions during the project to the Installation Environmental Office (Air Program Manager).

If emergency generators, boilers, or other sources of air pollutants will be associated with this facility, coordinate with the 96 CEG/CEIEC Air Quality Program Manager Mr. Harry Fortenberry, 882-7677 - a Title V permit revision may be required. Complete the appropriate registration form(s) at the following website, https://em.eglin.af.mil/emc/emce/emcea/aqpweb/inventory_registration_forms.asp and return completed form(s) to Mr. Fortenberry BEFORE source installation. Ensure generator engines are certified to meet 40 CFR Part 60 Subpart IIII - Standards of Performance for Stationary Compression Ignition Internal Combustion Engines or CFR Part 60 Subpart JJJJ - Standards of Performance for Stationary Spark Ignition Internal Combustion Engines. Comply with Eglin Title V permit (Appendix TV-34) Refrigerant Requirements. Any facility having refrigeration equipment, including air conditioning equipment, which uses a Class I or II substance (listed at 40 CFR 82, Subpart A, Appendices A and B), and any facility which maintains, services, or repairs motor vehicles using a Class I or Class II substance as refrigerant must comply with all requirements of 40 CFR 82, Subparts B and F, and with Chapter 62-281, F.A.C. Any refrigerant recycle/recovery equipment must be registered with the Air Quality Program manager. Contact Harry Fortenberry, 882-7677 if you have further questions.

1.7.9.3 Stationary Internal Combustion Engines

Identify portable and stationary internal combustion engines that will be supplied, used or serviced. Comply with 40 CFR 60 Subpart IIII, 40 CFR 60 Subpart JJJJ, 40 CFR 63 Subpart ZZZZ, and local regulations as applicable. At minimum, include the make, model, serial number, manufacture date, size (engine brake horsepower), and EPA emission certification status of each engine. Maintain applicable records and log hours of operation and fuel use. Logs must include reasons for operation and delineate between emergency and non-emergency operation.

1.7.9.4 Refrigerants

Identify management practices to ensure that heating, ventilation, and air conditioning (HVAC) work involving refrigerants complies with 40 CFR 82 requirements. Technicians must be certified, maintain copies of

certification on site, use certified equipment and log work that requires the addition or removal of refrigerant. Any refrigerant reclaimed is the property of the Government, coordinate with the Installation Environmental Office to determine the appropriate turn in location.

1.7.9.5 Air Pollution-engineering Processes

Identify planned air pollution-generating processes and management control measures (including, but not limited to, spray painting, abrasive blasting, demolition, material handling, fugitive dust, and fugitive emissions). Log hours of operations and track quantities of materials used.

1.7.9.6 Compliant Materials

Provide the Government a list of and SDSs for all hazardous materials proposed for use on site. Materials must be compliant with all Clean Air Act regulations for emissions including solvent and volatile organic compound contents, and applicable National Emission Standards for Hazardous Air Pollutants requirements. The Government may alter or limit use of specific materials as needed to meet installation permit requirements for emissions.

1.8 LICENSES AND PERMITS

Obtain licenses and permits required for the construction of the project and in accordance with FAR 52.236-7. Notify the Government of all general use permitted equipment the Contractor plans to use on site.

1.9 ENVIRONMENTAL RECORDS BINDER

Maintain on-site a separate three-ring Environmental Records Binder and submit at the completion of the project. Make separate parts within the binder that correspond to each submittal listed under paragraph CLOSEOUT SUBMITTALS in this section.

1.10 SOLID WASTE MANAGEMENT PERMIT

Provide the Contracting Officer with written notification of the quantity of anticipated solid waste or debris that is anticipated or estimated to be generated by construction. Include in the report the locations where various types of waste will be disposed or recycled. Include letters of acceptance from the receiving location or as applicable; submit one copy of the receiving location state and local Solid Waste Management Permit or license showing such agency's approval of the disposal plan before transporting wastes off Government property.

1.10.1 Solid Waste Management Report

Monthly, submit a solid waste disposal report to the Contracting Officer. For each waste, the report will state the classification (using the definitions provided in this section), amount, location, and name of the business receiving the solid waste.

1.11 FACILITY HAZARDOUS WASTE GENERATOR STATUS

Eglin AFB is designated as a Large Quantity Generator. Meet the regulatory requirements of this generator designation for any work conducted within the boundaries of this Installation. Comply with

provisions of federal, state, and local regulatory requirements applicable to this generator status regarding training and storage, handling, and disposal of construction derived wastes.

PART 2 PRODUCTS

Not Used.

PART 3 EXECUTION

3.1 ENVIRONMENTAL PERMITS AND COMMITMENTS

The Contractor shall ensure that required environmental permits are obtained prior to start of construction and/or installing or operating any new or modified equipment or processes or disturbing any land area. The contractor shall coordinate with the Contracting Officer and Eglin AFB 96 CEG/CEIEA to determine when permits are required. Where environmental permits are thought to be required, the Contractor shall coordinate with the Contracting Officer and Eglin AFB 96 CEG/CEIEA, prepare any required technical documentation for the permit application, and submit to the Contracting Officer and Eglin AFB 96 CEG/CEIEA. Eglin AFB 96 CEG/CEIEA will sign and forward applications to the appropriate regulatory authority. The Contractor shall be responsible for operating within permit limits and abiding by all permit conditions. The Contracting Officer and Eglin AFB 96 CEG/CEIEA shall be notified immediately of any exceedances of permit limits or violation of permit conditions. The Contractor shall immediately notify the Contracting Officer and Eglin AFB 96 CEG/CEIEA of any unforeseen environmental conditions, which may conflict with approved permits. Any certifications required by permits shall be the responsibility of the Contractor. Copies of all permits and certifications shall be submitted to the Contracting Officer and Eglin AFB 96 CEG/CEIEA.

The Contractor shall be responsible for obtaining and complying with all environmental permits and commitments required by Federal, State, Regional, and local environmental laws and regulations.

Assurance that subcontractors comply with all environmental protection requirements of this section will be the sole responsibility of the prime Contractor.

3.2 PROTECTION OF NATURAL RESOURCES

Minimize interference with, disturbance to, and damage to fish, wildlife, and plants, including their habitats. Prior to the commencement of activities, consult with the Installation Environmental Office, regarding rare species or sensitive habitats that need to be protected. The protection of rare, threatened, and endangered animal and plant species identified, including their habitats, is the Contractor's responsibility.

Preserve the natural resources within the project boundaries and outside the limits of permanent work. Restore to an equivalent or improved condition upon completion of work that is consistent with the requirements of the Installation Environmental Office or as otherwise specified. Confine construction activities to within the limits of the work indicated or specified.

In accordance with Section 7 of the Endangered Species Act (ESA), a consultation with the United States Fish and Wildlife Service (USFWS) has

been completed. Their concurrence with our Biological Assessment (BA) was received 09 Dec 2013. This consultation describes guidelines under which the project must be completed to minimize potential impacts to threatened and endangered species. A copy of this document is attached. In accordance with this document, the following requirements must be followed: (A) Gopher Tortoise Survey is required. Contact Eglin Natural Resources (Jackson Guard) to arrange for the survey to take place within 30 days of ground disturbing activities. If tortoise burrows are found to conflict with the proposed project site, and burrows cannot be avoided by at least 25 ft, the tortoise(s) must be relocated. POC: Rodney Felix, 96 CEG/CEIEA, 883-1153 or Wayne Pittman, 96 CEG/CEIEA, 883-6975. (B) If any trees are to be removed, a red-cockaded woodpecker (RCW) survey is required. This survey will determine suitability of habitat and location(s) of possible cavity trees in the area. Contact Natural Resources (Jackson Guard) at least one month prior to tree removal to arrange the survey. POC: Kathy Gault, 96 CEG/CEIEA, 883-1145. (C) Proponent will also be provided with Eastern Indigo Snake Signs and personnel would be given instructions not to harass, injure, harm, or kill this species. Should an indigo snake be sighted, personnel would be directed to cease any activities and allow the eastern indigo snake sufficient time to move away from the site on its own before resuming such activities. Personnel would contact Eglin Natural Resources immediately if an indigo snake is sighted. POC: Jeremy Preston, 96 CEG/CEIEA, 883-1155. (D) If any trees are to be removed as a result of this project, contact Al Sutsko, 96 CEG/CEIEA, 883-1126 or Ryan Campbell, CEG/CEIEA, 883-1169, prior to tree removal as trees may be merchantable.

3.2.1 Flow Ways

Do not alter water flows or otherwise significantly disturb the native habitat adjacent to the project and critical to the survival of fish and wildlife, except as specified and permitted.

3.2.2 Vegetation

Except in areas to be cleared, do not remove, cut, deface, injure, or destroy trees or shrubs without the Contracting Officer's permission. Do not fasten or attach ropes, cables, or guys to existing nearby trees for anchorages unless authorized by the Contracting Officer. Where such use of attached ropes, cables, or guys is authorized, the Contractor is responsible for any resultant damage.

Protect existing trees that are to remain to ensure they are not injured, bruised, defaced, or otherwise damaged by construction operations. Remove displaced rocks from uncleared areas. Coordinate with the Contracting Officer and Installation Environmental Office to determine appropriate action for trees and other landscape features scarred or damaged by equipment operations.

3.2.3 Streams

Stream crossings must allow movement of materials or equipment without violating water pollution control standards of the federal, state, and local governments. Construction of stream crossing structures must be in compliance with any required permits including, but not limited to, Clean Water Act Section 404, and Section 401 Water Quality.

The Contracting Officer's approval and appropriate permits are required before any equipment will be permitted to ford live streams. In areas where frequent crossings are required, install temporary culverts or

bridges. Obtain Contracting Officer's approval prior to installation. Remove temporary culverts or bridges upon completion of work, and repair the area to its original condition unless otherwise required by the Contracting Officer.

3.3 STORMWATER

Do not discharge stormwater from construction sites to the sanitary sewer. Discharge of hazardous substances will not be permitted under any circumstances. Construction site runoff will be prevented from entering any storm drain by the use of best management practices from the Florida Stormwater Erosion and Sedimentation Control Inspector's Manual. Prior to any project that disturbs greater than one acre, the contractor must complete a Notice of Intent with FDEP and have a Stormwater Pollution Prevention Plan approved by the Contracting Officer and Eglin AFB 96 CEG/CEIEA. A notice of termination must also be filed at the conclusion of the project.

3.3.1 Construction General Permit

Comply with State of Florida Department of Environmental Protection Generic Permit for Stormwater Discharge from Large and Small Construction Activities. Under the terms and conditions of the permit, install, inspect, maintain BMPs, prepare stormwater erosion and sediment control inspection reports, and submit SWPPP inspection reports. Maintain construction operations and management in compliance with the terms and conditions of the general permit for stormwater discharges from construction activities.

3.3.1.1 Stormwater Pollution Prevention Plan

Submit a project-specific Stormwater Pollution Prevention Plan (SWPPP) to the Contracting Officer for approval, prior to the commencement of work. The SWPPP must meet the requirements of 40 CFR 122.26 and the EPA General Permit and the State of Florida General Permit for stormwater discharges from construction sites.

Include the following:

- a. Comply with terms of the state general permit for stormwater discharges from large and small construction activities. Prepare SWPPP in accordance with state requirements. Use state guide Developing your Stormwater Pollution Prevention Plan located at <http://water.epa.gov/polwaste/npdes/stormwater/Stormwater-Pollution-Prevention-Plans-for-Construction-Activities.cfm> to prepare the SWPPP.
- b. Select applicable BMPs from EPA Fact Sheets located at <http://water.epa.gov/polwaste/npdes/swbmp/Construction-Site-StormWater-Run-Off-Control.cfm> or in accordance with applicable state or local requirements.
- c. Include a completed copy of the Notice of Intent, BMP Inspection Report Template, and Stormwater Notice of Termination, except for the effective date.

3.3.1.2 Stormwater Notice of Intent for Construction Activities

Prepare and submit a Stormwater Notice of Intent for NPDES coverage under the general permit for construction activities to the Contracting Officer

for review and approval. Create a Stormwater Pollution Prevention Plan (SWPPP) for the project meeting the Florida General Permit for Stormwater Discharge from Large and Small Construction Activities for stormwater discharges from construction sites.

Prepare and submit a Notice of Intent as a co-permittee to the Contracting Officer, for review and approval.

Submit the approved NOI and appropriate permit fees onto the appropriate federal or state agency for approval. No land disturbing activities may commence without permit coverage. Maintain an approved copy of the SWPPP at the onsite construction office, and continually update as regulations require, reflecting current site conditions.

3.3.1.3 Inspection Reports

Submit "Inspection Reports" to the Contracting Officer in accordance with the State of Florida Construction General Permit.

3.3.1.4 Stormwater Pollution Prevention Plan Compliance Notebook

Create and maintain a three ring binder of documents that demonstrate compliance with the Construction General Permit. Include a copy of the permit Notice of Intent, proof of permit fee payment, SWPPP and SWPPP update amendments, inspection reports and related corrective action records, copies of correspondence with the State Permitting Agency, and a copy of the permit Notice of Termination in the binder. At project completion, the notebook becomes property of the Government. Provide the compliance notebook to the Contracting Officer.

3.3.1.5 Stormwater Notice of Termination for Construction Activities

Submit a Notice of Termination to the Contracting Officer for approval once construction is complete and final stabilization has been achieved on all portions of the site for which the permittee is responsible. Once approved, submit the Notice of Termination to the appropriate state or federal agency.

3.3.2 Erosion and Sediment Control Measures

Provide erosion and sediment control measures in accordance with state and local laws and regulations. Preserve vegetation to the maximum extent practicable.

Erosion control inspection reports may be compiled as part of a stormwater pollution prevention plan inspection reports.

3.3.2.1 Erosion Control

Prevent erosion by mulching, Compost Blankets, Geotextiles, temporary slope drains, and/or silt fence. Stabilize slopes by sodding, seeding, or such combination of these methods necessary for effective erosion control. Use of hay bales is prohibited.

3.3.2.2 Sediment Control Practices

Implement sediment control practices to divert flows from exposed soils, temporarily store flows, or otherwise limit runoff and the discharge of pollutants from exposed areas of the site. Implement sediment control

practices prior to soil disturbance and prior to creating areas with concentrated flow, during the construction process to minimize erosion and sediment laden runoff. Include the following devices: silt fence, temporary diversion dikes, and/or storm drain inlet protection.

3.3.3 Work Area Limits

Mark the areas that need not be disturbed under this Contract prior to commencing construction activities. Mark or fence isolated areas within the general work area that are not to be disturbed. Protect monuments and markers before construction operations commence. Where construction operations are to be conducted during darkness, any markers must be visible in the dark. Personnel must be knowledgeable of the purpose for marking and protecting particular objects.

3.3.4 Contractor Facilities and Work Areas

Place field offices, staging areas, stockpile storage, and temporary buildings in areas designated on the drawings or as directed by the Contracting Officer. Move or relocate the Contractor facilities only when approved by the Government. Provide erosion and sediment controls for onsite borrow and spoil areas to prevent sediment from entering nearby waters. Control temporary excavation and embankments for plant or work areas to protect adjacent areas.

3.3.5 Environmental Resource Permit

The Contractor shall comply with all Environmental Resource Permit requirements in accordance with FL Admin Code 62-330.

3.4 SURFACE AND GROUNDWATER

3.4.1 Dewatering

Construction operations for dewatering must be constantly controlled to maintain compliance with existing state water quality standards and designated uses of the surface water body. Comply with the State of Florida water quality standards and anti-degradation provisions. Do not discharge excavation ground water to the sanitary sewer, storm drains, or to surface waters without prior specific authorization in writing from the Installation Environmental Office. Discharge of hazardous substances will not be permitted under any circumstances. Use sediment control BMPs to prevent construction site runoff from directly entering any storm drain or surface waters.

If the construction dewatering is noted or suspected of being contaminated, it may only be released to the storm drain system if the discharge is specifically permitted. Obtain authorization for any contaminated groundwater release in advance from the Installation Environmental Officer and the federal or state authority, as applicable. Discharge of hazardous substances will not be permitted under any circumstances.

3.4.2 Waters of the United States

Do not enter, disturb, destroy, or allow discharge of contaminants into waters of the United States.

3.5 PROTECTION OF CULTURAL RESOURCES

3.5.1 Archaeological Resources

If, during excavation or other construction activities, any previously unidentified or unanticipated historical, archaeological, and cultural resources are discovered or found, activities that may damage or alter such resources will be suspended. Resources covered by this paragraph include, but are not limited to: any human skeletal remains or burials; artifacts; shell, midden, bone, charcoal, or other deposits; rock or coral alignments, pavings, wall, or other constructed features; and any indication of agricultural or other human activities. Upon such discovery or find, immediately notify the Contracting Officer so that the appropriate authorities may be notified and a determination made as to their significance and what, if any, special disposition of the finds should be made. Cease all activities that may result in impact to or the destruction of these resources. Secure the area and prevent employees or other persons from trespassing on, removing, or otherwise disturbing such resources. The Government retains ownership and control over archaeological resources.

3.6 AIR RESOURCES

Equipment operation, activities, or processes will be in accordance with 40 CFR 64 and state air emission and performance laws and standards.

3.6.1 Preconstruction Air Permits

Notify the Air Program Manager, through the Contracting Officer, at least 6 months prior to bringing equipment, assembled or unassembled, onto the Installation, so that air permits can be secured. Necessary permitting time must be considered in regard to construction activities. Clean Air Act (CAA) permits must be obtained prior to bringing equipment, assembled or unassembled, onto the Installation.

Confirm that these permits have been obtained.

3.6.2 Oil or Dual-fuel Boilers and Furnaces

Provide product data and details for new, replacement, or relocated fuel fired boilers, heaters, or furnaces to the Installation Environmental Office (Air Program Manager) through the Contracting Officer. Data to be reported include: equipment purpose (water heater, building heat, process), manufacturer, model number, serial number, fuel type (oil type, gas type) size (MMBTU heat input). Provide in accordance with paragraph PRECONSTRUCTION AIR PERMITS.

3.6.3 Burning

Burning is prohibited on the Government premises.

3.6.4 Class I and II ODS Prohibition

Class I and II ODS are Government property and must be returned to the Government for appropriate management. Coordinate with the Installation Environmental Office to determine the appropriate location for turn in of all reclaimed refrigerant.

3.6.5 Accidental Venting of Refrigerant

Accidental venting of a refrigerant is a release and must be reported immediately to the Contracting Officer.

3.6.6 EPA Certification Requirements

Heating and air conditioning technicians must be certified through an EPA-approved program. Maintain copies of certifications at the employees' places of business; technicians must carry certification wallet cards, as provided by environmental law.

3.6.7 Dust Control

Keep dust down at all times, including during nonworking periods. Sprinkle or treat, with dust suppressants, the soil at the site, haul roads, and other areas disturbed by operations. Dry power brooming will not be permitted. Instead, use vacuuming, wet mopping, wet sweeping, or wet power brooming. Air blowing will be permitted only for cleaning nonparticulate debris such as steel reinforcing bars. Only wet cutting will be permitted for cutting concrete blocks, concrete, and bituminous concrete. Do not unnecessarily shake bags of cement, concrete mortar, or plaster.

3.6.7.1 Particulates

Dust particles, aerosols and gaseous by-products from construction activities, and processing and preparation of materials (such as from asphaltic batch plants) must be controlled at all times, including weekends, holidays, and hours when work is not in progress. Maintain excavations, stockpiles, haul roads, permanent and temporary access roads, plant sites, spoil areas, borrow areas, and other work areas within or outside the project boundaries free from particulates that would exceed 40 CFR 50, state, and local air pollution standards or that would cause a hazard or a nuisance. Sprinkling, chemical treatment of an approved type, baghouse, scrubbers, electrostatic precipitators, or other methods will be permitted to control particulates in the work area. Sprinkling, to be efficient, must be repeated to keep the disturbed area damp. Provide sufficient, competent equipment available to accomplish these tasks. Perform particulate control as the work proceeds and whenever a particulate nuisance or hazard occurs. Comply with state and local visibility regulations.

3.6.7.2 Abrasive Blasting

Blasting operations cannot be performed without prior approval of the Installation Air Program Manager. The use of silica sand is prohibited in sandblasting.

Provide tarpaulin drop cloths and windscreens to enclose abrasive blasting operations to confine and collect dust, abrasive agent, paint chips, and other debris. Perform work involving removal of hazardous material in accordance with 29 CFR 1910.

3.6.8 Odors

Control odors from construction activities. The odors must be in compliance with state regulations and local ordinances and may not constitute a health hazard.

3.7 WASTE MINIMIZATION

Minimize the use of hazardous materials and the generation of waste. Include procedures for pollution prevention/ hazardous waste minimization in the Hazardous Waste Management Section of the EPP. Obtain a copy of the installation's Pollution Prevention/Hazardous Waste Minimization Plan for reference material when preparing this part of the EPP. If no written plan exists, obtain information by contacting the Contracting Officer. Describe the anticipated types of the hazardous materials to be used in the construction when requesting information.

3.7.1 Salvage, Reuse and Recycle

Identify anticipated materials and waste for salvage, reuse, and recycling. Describe actions to promote material reuse, resale or recycling. To the extent practicable, all scrap metal must be sent for reuse or recycling and will not be disposed of in a landfill.

Include the name, physical address, and telephone number of the hauler, if transported by a franchised solid waste hauler. Include the destination and, unless exempted, provide a copy of the state or local permit (cover) or license for recycling.

3.7.2 Nonhazardous Solid Waste Diversion Report

Maintain an inventory of nonhazardous solid waste diversion and disposal of construction and demolition debris. Submit a report to the Contracting Officer on the first working day after each fiscal year quarter, starting the first quarter that nonhazardous solid waste has been generated. Include the following in the report:

Construction and Demolition (C&D) Debris Disposed	cubic yards or tons as appropriate
C&D Debris Recycled	cubic yards or tons as appropriate
Total C&D Debris Generated	cubic yards or tons as appropriate
Waste Sent to Waste-To-Energy Incineration Plant (This amount should not be included in the recycled amount)	cubic yards or tons as appropriate

3.8 WASTE MANAGEMENT AND DISPOSAL

3.8.1 Waste Determination Documentation

Complete a Waste Determination form (provided at the pre-construction conference) for Contractor-derived wastes to be generated. All potentially hazardous solid waste streams that are not subject to a specific exclusion or exemption from the hazardous waste regulations (e.g., scrap metal, domestic sewage) or subject to special rules, (lead-acid batteries and precious metals) must be characterized in accordance with

the requirements of 40 CFR 261 or corresponding applicable state or local regulations. Base waste determination on user knowledge of the processes and materials used, and analytical data when necessary. Consult with the Installation environmental staff for guidance on specific requirements. Attach support documentation to the Waste Determination form. As a minimum, provide a Waste Determination form for the following waste (this listing is not inclusive): oil- and latex -based painting and caulking products, solvents, adhesives, aerosols, petroleum products, and containers of the original materials.

3.8.1.1 Sampling and Analysis of Waste

3.8.1.1.1 Waste Sampling

Sample waste in accordance with EPA SW-846. Clearly mark each sampled drum or container with the Contractor's identification number, and cross reference to the chemical analysis performed.

3.8.1.1.2 Laboratory Analysis

Follow the analytical procedure and methods in accordance with the 40 CFR 261. Provide analytical results and reports performed to the Contracting Officer.

3.8.1.1.3 Analysis Type

Identify hazardous waste by analyzing for the following characteristics: ignitability, corrosivity, reactivity, or toxicity based on TCLP results.

3.8.2 Solid Waste Management

3.8.2.1 Solid Waste Management Report

Provide copies of the waste handling facilities' weight tickets, receipts, bills of sale, and other sales documentation. In lieu of sales documentation, a statement indicating the disposal location for the solid waste that is signed by an employee authorized to legally obligate or bind the firm may be submitted. The Contractor certification must include the receiver's tax identification number and business, EPA or state registration number, along with the receiver's delivery and business addresses and telephone numbers. For each solid waste retained for the Contractor's own use, submit the information previously described in this paragraph on the solid waste disposal report. Prices paid or received do not have to be reported to the Contracting Officer unless required by other provisions or specifications of this Contract or public law.

3.8.2.2 Control and Management of Solid Wastes

Pick up solid wastes, and place in covered containers that are regularly emptied. Do not prepare or cook food on the project site. Prevent contamination of the site or other areas when handling and disposing of wastes. At project completion, leave the areas clean. Employ segregation measures so that no hazardous or toxic waste will become co-mingled with non-hazardous solid waste. Transport solid waste off Government property and dispose of it in compliance with 40 CFR 260, state, and local requirements for solid waste disposal. A Subtitle D RCRA permitted landfill is the minimum acceptable offsite solid waste disposal option. Verify that the selected transporters and disposal facilities have the necessary permits and licenses to operate. Segregate and separate treated

wood components disposed at a lined landfill approved to accept this waste in accordance with local and state regulations. Solid waste disposal offsite must comply with most stringent local, state, and federal requirements, including 40 CFR 241, 40 CFR 243, and 40 CFR 258.

Manage hazardous material used in construction, including but not limited to, aerosol cans, waste paint, cleaning solvents, contaminated brushes, and used rags, in accordance with 49 CFR 173.

3.8.3 Control and Management of Hazardous Waste

Do not dispose of hazardous waste on Government property. Do not discharge any waste to a sanitary sewer, storm drain, or to surface waters or conduct waste treatment or disposal on Government property without written approval of the Contracting Officer.

3.8.3.1 Hazardous Waste/Debris Management

Identify construction activities that will generate hazardous waste or debris. Provide a documented waste determination for resultant waste streams. Identify, label, handle, store, and dispose of hazardous waste or debris in accordance with federal, state, and local regulations, including 40 CFR 261, 40 CFR 262, 40 CFR 263, 40 CFR 264, 40 CFR 265, 40 CFR 266, and 40 CFR 268.

Manage hazardous waste in accordance with the approved Hazardous Waste Management Section of the EPP. Store hazardous wastes in approved containers in accordance with 49 CFR 173 and 49 CFR 178. Hazardous waste generated within the confines of Government facilities is identified as being generated by the Government. Prior to removal of any hazardous waste from Government property, hazardous waste manifests must be signed by personnel from the Installation Environmental Office. Do not bring hazardous waste onto Government property. Provide the Contracting Officer with a copy of waste determination documentation for any solid waste streams that have any potential to be hazardous waste or contain any chemical constituents listed in 40 CFR 372-SUBPART D.

3.8.3.2 Waste Storage/Satellite Accumulation/90 Day Storage Areas

Accumulate hazardous waste at satellite accumulation points and in compliance with 40 CFR 262.34 and applicable state or local regulations. Individual waste streams will be limited to 55 gallons of accumulation (or 1 quart for acutely hazardous wastes). If the Contractor expects to generate hazardous waste at a rate and quantity that makes satellite accumulation impractical, the Contractor may request a temporary 90 day accumulation point be established. Submit a request in writing to the Contracting Officer and provide the following information (Attach Site Plan to the Request):

Contract Number	
Contractor	
Haz/Waste or Regulated Waste POC	
Phone Number	
Type of Waste	

Contract Number	
Source of Waste	
Emergency POC	
Phone Number	
Location of the Site	

Attach a Waste Determination form for the expected waste streams. Allow 10 working days for processing this request. Additional compliance requirements (e.g., training and contingency planning) that may be required are the responsibility of the Contractor. Barricade the designated area where waste is being stored and post a sign identifying as follows:

"DANGER - UNAUTHORIZED PERSONNEL KEEP OUT"

3.8.3.3 Hazardous Waste Disposal

3.8.3.3.1 Responsibilities for Contractor's Disposal

Provide hazardous waste manifest to the Installations Environmental Office for review, approval, and signature prior to shipping waste off Government property.

3.8.3.3.1.1 Services

Provide service necessary for the final treatment or disposal of the hazardous material or waste in accordance with 40 CFR 260, local, and state, laws and regulations, and the terms and conditions of the Contract within 60 days after the materials have been generated. These services include necessary personnel, labor, transportation, packaging, detailed analysis (if required for disposal or transportation, include manifesting or complete waste profile sheets, equipment, and compile documentation).

3.8.3.3.1.2 Samples

Obtain a representative sample of the material generated for each job done to provide waste stream determination.

3.8.3.3.1.3 Analysis

Analyze each sample taken and provide analytical results to the Contracting Officer. See paragraph WASTE DETERMINATION DOCUMENTATION.

3.8.3.3.1.4 Labeling

Determine the Department of Transportation's (DOT's) proper shipping names for waste (each container requiring disposal) and demonstrate to the Contracting Officer how this determination is developed and supported by the sampling and analysis requirements contained herein. Label all containers of hazardous waste with the words "Hazardous Waste" or other words to describe the contents of the container in accordance with 40 CFR 262.31 and applicable state or local regulations.

3.8.3.3.2 Contractor Disposal Turn-In Requirements

Hazardous waste generated must be disposed of in accordance with the following conditions to meet installation requirements:

- a. Drums must be compatible with waste contents and drums must meet DOT requirements for 49 CFR 173 for transportation of materials.
- b. Band drums to wooden pallets.
- c. No more than three 55 gallon drums or two 85 gallon over packs are to be banded to a pallet.
- d. Band using 1-1/4 inch minimum band on upper third of drum.
- e. Provide label in accordance with 49 CFR 172.101.
- f. Leave 3 to 5 inches of empty space above volume of material.

3.8.3.4 Universal Waste Management

Manage the following categories of universal waste in accordance with federal, state, and local requirements and installation instructions:

- a. Batteries as described in 40 CFR 273.2.
- b. Lamps as described in 40 CFR 273.5.
- c. Mercury-containing equipment as described in 40 CFR 273.4.
- d. Pesticides as described in 40 CFR 273.3 and Armed Forces Management Board (AFPMD) standard pesticides list.

Mercury is prohibited in the construction of this facility, unless specified otherwise, and with the exception of mercury vapor lamps and fluorescent lamps. Dumping of mercury-containing materials and devices such as mercury vapor lamps, fluorescent lamps, and mercury switches, in rubbish containers is prohibited. Remove without breaking, pack to prevent breakage, and transport out of the activity in an unbroken condition for disposal as directed.

3.8.3.5 Electronics End-of-Life Management

Recycle or dispose of electronics waste, including, but not limited to, used electronic devices such computers, monitors, hard-copy devices, televisions, mobile devices, in accordance with 40 CFR 260-262, state, and local requirements, and installation instructions.

3.8.3.6 Disposal Documentation for Hazardous and Regulated Waste

Contact the Contracting Officer for the facility RCRA identification number that is to be used on each manifest.

3.8.4 Releases/Spills of Oil and Hazardous Substances

3.8.4.1 Response and Notifications

Exercise due diligence to prevent, contain, and respond to spills of hazardous material, hazardous substances, hazardous waste, sewage,

regulated gas, petroleum, lubrication oil, and other substances regulated in accordance with 40 CFR 300. Maintain spill cleanup equipment and materials at the work site. In the event of a spill, take prompt, effective action to stop, contain, curtail, or otherwise limit the amount, duration, and severity of the spill/release. In the event of any releases of oil and hazardous substances, chemicals, or gases; immediately (within 15 minutes) notify the Installation Fire Department, the Installation Command Duty Officer, the Installation Environmental Office, the Contracting Officer and the state or local authority.

Submit verbal and written notifications as required by the federal (40 CFR 300.125 and 40 CFR 355), state, local regulations and instructions. Provide copies of the written notification and documentation that a verbal notification was made within 20 days. Spill response must be in accordance with 40 CFR 300 and applicable state and local regulations. Contain and clean up these spills without cost to the Government.

3.8.4.2 Clean Up

Clean up hazardous and non-hazardous waste spills. Reimburse the Government for costs incurred including sample analysis materials, clothing, equipment, and labor if the Government will initiate its own spill cleanup procedures, for Contractor- responsible spills, when: Spill cleanup procedures have not begun within one hour of spill discovery/occurrence; or, in the Government's judgment, spill cleanup is inadequate and the spill remains a threat to human health or the environment.

3.8.5 Mercury Materials

Immediately report to the Environmental Office and the Contracting Officer instances of breakage or mercury spillage. Clean mercury spill area to the satisfaction of the Contracting Officer.

Do not recycle a mercury spill cleanup; manage it as a hazardous waste for disposal.

3.8.6 Wastewater

3.8.6.1 Disposal of wastewater must be as specified below.

3.8.6.1.1 Treatment

Do not allow wastewater from construction activities, such as onsite material processing, concrete curing, foundation and concrete clean-up, water used in concrete trucks, and forms to enter water ways or to be discharged prior to being treated to remove pollutants. Dispose of the construction- related waste water off-Government property in accordance with 40 CFR 403, state, regional, and local laws and regulations.

3.8.6.1.2 Surface Discharge

For discharge of ground water, obtain a state or federal permit specific for pumping and discharging ground water prior to surface discharging. Surface discharge in accordance with the requirements of the NPDES or state STORMWATER DISCHARGES FROM CONSTRUCTION SITES permit.

3.8.6.1.3 Land Application

Water generated from the flushing of lines after disinfection or disinfection in conjunction with hydrostatic testing must be discharged into the sanitary sewer with prior approval and notification to the Wastewater Treatment Plant's Operator.

3.9 HAZARDOUS MATERIAL MANAGEMENT

Address procedures and proper handling of hazardous materials, including the appropriate transportation requirements. Do not bring hazardous material onto Government property that does not directly relate to requirements for the performance of this contract. Submit an SDS and estimated quantities to be used for each hazardous material to the Contracting Officer prior to bringing the material on the installation. Typical materials requiring SDS and quantity reporting include, but are not limited to, oil and latex based painting and caulking products, solvents, adhesives, aerosol, and petroleum products. Use hazardous materials in a manner that minimizes the amount of hazardous waste generated. Containers of hazardous materials must have National Fire Protection Association labels or their equivalent. Certify that hazardous materials removed from the site are hazardous materials and do not meet the definition of hazardous waste, in accordance with 40 CFR 261.

3.9.1 Hazardous Material (HM)

For the purposes of the document, Hazardous Materials (HM) are defined as any product, material, chemical or substance listed in 49 CFR 172.101 (revised) and 40 CFR 302-304 (revised). Specifically, a HM is any substance or material, in any quantity or form that has the potential to harm human health or the environment or displays specific characteristics (reactive, corrosive, ignitable, and toxic).

Absolutely NO HM shall be brought onto Eglin AFB until that material is registered with the Hazardous Materials Pharmacy (HAZMART) per Eglin AFB. See <https://em.eglin.af.mil/emc/> for environmental compliance and pollution prevention requirements for Eglin AFB. This requirement shall apply for all HM that the Contractor intends to bring onto government property for any/all processes or applications. The Contractor shall submit a complete hazardous material inventory list including Material Safety Data Sheets and any other supporting documentation for each HM used prior to contract start or introduction of that material to Eglin AFB. The HM inventory shall include the contract number, performance period, and a Contractor point of contact for HM matters. All excess material and empty containers are the responsibility of the Contractor and shall be removed accordingly at the end of the contract. Should Contractor HM requirements change during the performance period, the Contractor shall immediately notify the HAZMART of such changes in writing. The Contractor shall observe HM storage practices in accordance with regulations, policies, plans and procedures employed by the base.

Reference EGLINAFB 32-7003 Hazardous Waste Management and AFI 32-7042 Solid and Hazardous Waste Compliance.

3.9.2 Hazardous Waste (Includes Special and Universal Waste)

The Contractor shall be considered the primary co-generator for all hazardous wastes generated throughout the duration of the contract. However, all hazardous waste management activities shall be coordinated

and approved by the Contracting Officer and Eglin .The Contractor shall identify what wastes are hazardous using specific and technical knowledge and/or sampling and analysis. This responsibility also includes preparation of waste profile sheets, packaging, marking and labeling of wastes in accordance with 49 CFR Subchapter C.

Hazardous and special waste include, but are not limited to:

1. Fuels and oils of all types
2. Used tires
3. Computer monitors
4. Lighting ballast
5. Exit signs and lighting (batteries)
6. Asbestos (survey required)
7. Lead roof vent flashing
8. All electronic devices
9. Aerosol spray cans (including empties)
10. Paints
11. Adhesives
12. Corrosives
13. Non-flammable and non-corrosive cleaners
14. Fertilizer
15. Hydraulic fluid
16. Antifreeze

Universal waste include, but are not limited to:

1. Spent fluorescent lamps
2. High Intensity Discharge (HID) lamps
3. Batteries (except alkaline)
4. Mercury thermostats
5. Silent switches
6. Mechanical switches
7. Relays and contacts

All hazardous, special, and universal waste items mentioned-above shall be managed IAW local, state, federal, and Eglin AFB Hazardous Waste Management Plan. The CO shall contact the Eglin AFB 96 CEG/CEIEA if handling procedures for hazardous waste and materials is unclear. **Under no circumstances shall hazardous, special, or universal waste be disposed of in the dumpster.** In addition, the contractor shall ensure that all employees, including their subs, comply with the rules and procedures outlined in this specification and the Eglin AFB Hazardous Waste Management Plan.

The contractor shall be familiar with and have immediate access to the following publications and regulations:

1. Environmental Protection Agency (EPA): Title 40 Code of Federal Regulations, Parts 260-279
2. Occupational Safety and Health Administration (OSHA): 29 Code of Federal Regulations Parts 1910 and 1926
3. Department of Transportation (DOT): Title 49 Code of Federal Regulations, Parts 171-177
4. Eglin AFB Hazardous Waste Management Plan

The contractor shall manage all hazardous waste, special waste, and universal waste IAW the HFLD Hazardous Waste Management Plan. In addition,

the contractor shall ensure that all employees, including their subs, comply with the rules and procedures outlined in the Eglin AFB Hazardous Waste Management Plan.

If transportation of Hazardous Wastes is required, the contractor shall possess or ensure the transportation of hazardous waste has a valid state and federal identification number and provide such identification to the Contracting Officer and Eglin AFB 96 CEG/CEIEA prior to any waste movement. The contractor shall ensure a designated representative from Eglin AFB 96 CEG/CEIEA signs the hazardous waste/non-hazardous waste manifest.

3.9.3 Toxic Waste

A. Asbestos: All asbestos work must be accomplished in accordance with federal, state, and local laws and the Eglin AFB Asbestos Management Plan.

1. Notice of Asbestos Renovation or Demolition, DEP Form 62-257.900(1) must be submitted to Florida Department of Environmental Protection at least 10 working days prior to any demolition and/or renovation regardless of whether asbestos is present or not. A copy of this notification must be provided to the Contracting Officer and Eglin AFB 96 CEG/CEIEA prior to performing any work.

2. A copy of all submittals must be provided to the Contracting Officer and Eglin AFB 96 CEG/CEIEA with adequate time built in for review.

3. The use of materials, products or equipment containing asbestos is not allowed. See sample list below.

4. Prior to the commencement of construction, the prime Contractor, each subcontractor and material/equipment supplier shall provide the Contracting Officer and Eglin AFB 96 CEG/CEIEA with a Notarized statement that to the best of their knowledge, no asbestos will be used in the construction of this project. Additionally, the Contractor must have available the most current Material Data Safety Sheet proving the materials contain no asbestos.

5. Sample list of Asbestos Containing Materials (ACM):

Note: The following list does not include every product/material that may contain asbestos. It is intended as a general guide to show which types of materials may contain asbestos:

- | | |
|---------------------------------|------------------------------------|
| (1) Cement Pipes | (2) Cement Wallboard |
| (3) Cement Siding | (4) Asphalt Floor Tile |
| (5) Vinyl Floor Tile | (6) Vinyl Sheet Flooring |
| (7) Flooring Backing | (8) Construction Mastics |
| (9) Acoustical Plaster | (10) Decorative Plaster |
| (11) Textured Paints/Coatings | (12) Ceiling Tiles & Lay-in-Panels |
| (13) Spray-Applied Insulation | (14) Blown-in Insulation |
| (15) Fireproofing Materials | (16) Taping Compounds |
| (17) Packing Materials | (18) High Temperature Gaskets |
| (19) Laboratory Hoods | (20) Laboratory Gloves |
| (21) Fire Blankets & Table Tops | (22) Fire Curtains |
| (23) Elevator Equipment Panels | (24) Elevator Brake Shoes |
| (25) HVAC Duct Insulation | (26) Boiler Insulation |
| (27) Breeching Insulation | (28) Ductwork Flexible Fabric |

- | | |
|-----------------------------|-----------------------------------|
| (29) Cooling Towers | (30) Pipe Insulation |
| (31) Heating and Electrical | (32) Electrical Panel Partitions |
| (33) Electrical Cloth ducts | (34) Spackling compounds |
| (35) Chalkboards | (36) Roofing Shingles |
| (37) Roofing Felt | (38) Base Flashing |
| (39) Thermal Paper Products | (40) Fire doors |
| (41) Caulking/putties | (42) Adhesives |
| (43) Wallboard | (44) Joint Compounds |
| (45) Vinyl Wall Coverings | (46) Electrical Wiring Insulation |

Caution needs to be taken to ensure materials purchased do not contain one or more % asbestos by volume.

B. Lighting Ballast: When fluorescent and mercury vapor fixtures are removed, the ballast shall be examined for PCB labeling. Ballast is presumed to contain PCBs unless they are clearly labeled "NO PCBs". Suspected ballasts shall be removed and disposed of IAW Eglin AFB directives.

C. Lead Based Paint: No paint containing lead shall be used during the course of this contract. The Occupational Health and Safety Act (OSHA) Lead Construction Standard, 29 CFR 1926.62 is in effect whenever materials are disturbed that contain any amount of lead. Contractors disturbing lead-based paint shall institute medical surveillance, training, engineering controls, worker protection measures and employee monitoring until monitoring results per the OSHA Lead Construction Standard, 29 CFR 1926.62, in order to demonstrate that employee exposure is below the action level and permissible exposure limit. The Contractor on site shall maintain all documentation regarding lead exposure by either historical data or project data. **This data shall also be made available to the Contracting Officer and Eglin AFB 96 CEG/CEIEA upon completion of the project.**

1. Prior to the commencement of construction, the prime Contractor, each subcontractor and material/equipment supplier shall provide to the Contracting Officer and Eglin AFB 96 CEG/CEIEA with a Notarized statement that to the best of their knowledge, no lead based paint will be used in the construction of this project. Additionally, the Contractor must have available the most current *Material Data Safety Sheet* proving that the paint does not have any lead content.

2. The contractor shall be responsible for collection and disposal of all lead paint chips and lead paint-contaminated materials, and for accumulation of these chips/materials on site. The contractor shall test the paint materials, provide containers for proper disposal, and transport any resulting hazardous waste to an appropriate hazardous waste accumulation area should it test positive as hazardous waste. All necessary accumulation, disposal activities and documentation shall be coordinated with the Contracting Officer and Eglin AFB 96 CEG/CEIEA .

3. A copy of contractor's exposure assessment data shall be provided to the Contracting Officer and Eglin AFB 96 CEG/CEIEA.

4. Copies of all lead paint-related documentation generated from this project, including lead testing, air monitoring and hazardous waste manifests, shall be provided by the Contractor to the Contracting Officer. A copy shall be forwarded to Eglin AFB 96 CEG/CEIEA within 10 working days of test completion.

5. **On Military Family Housing Projects**, there shall be in-depth coordination with the Contracting Officer and Eglin AFB 96 CEG/CEIEA to allow for resident notification and necessary arrangements.

The contractor is strongly encouraged to coordinate closely with the Contracting Officer and Eglin AFB 96 CEG/CEIEA for any required guidance on this critical issue. The Contracting Officer may request documentation for any spills or releases, environmental reports, or off-site transfers.

3.10 PREVIOUSLY USED EQUIPMENT

Clean previously used construction equipment prior to bringing it onto the project site. Equipment must be free from soil residuals, egg deposits from plant pests, noxious weeds, and plant seeds. Consult with the U.S. Department of Agriculture jurisdictional office for additional cleaning requirements.

3.11 CONTROL AND MANAGEMENT OF ASBESTOS-CONTAINING MATERIAL (ACM)

Manage and dispose of asbestos- containing waste in accordance with 40 CFR 61. Manifest asbestos-containing waste and provide the manifest to the Contracting Officer. Notifications to the state and Installation Air Program Manager are required before starting any asbestos work.

3.12 CONTROL AND MANAGEMENT OF LEAD-BASED PAINT (LBP)

Manage and dispose of lead-contaminated waste in accordance with 40 CFR 745. Manifest any lead-contaminated waste and provide the manifest to the Contracting Officer.

3.13 CONTROL AND MANAGEMENT OF LIGHTING BALLAST AND LAMPS CONTAINING PCBS

Manage and dispose of contaminated waste in accordance with 40 CFR 761.

3.14 PETROLEUM, OIL, LUBRICANT (POL) STORAGE AND FUELING

POL products include flammable or combustible liquids, such as gasoline, diesel, lubricating oil, used engine oil, hydraulic oil, mineral oil, and cooking oil. Store POL products and fuel equipment and motor vehicles in a manner that affords the maximum protection against spills into the environment. Manage and store POL products in accordance with EPA 40 CFR 112, and other federal, state, regional, and local laws and regulations. Use secondary containments, dikes, curbs, and other barriers, to prevent POL products from spilling and entering the ground, storm or sewer drains, stormwater ditches or canals, or navigable waters of the United States. Describe in the EPP (see paragraph ENVIRONMENTAL PROTECTION PLAN) how POL tanks and containers must be stored, managed, and inspected and what protections must be provided. Storage of fuel on the project site must be in accordance with EPA, state, and local laws and regulations and paragraph OIL STORAGE INCLUDING FUEL TANKS. The COR and Eglin AFB 96 CEG/CEIEA must approve the use of fuel storage tanks on base, and the contractor must ensure adequate spill containment (spill kits) for any tanks approved for use on Eglin AFB. The contractor must have written spill procedures for tanks and heavy equipment that they use on base. Temporary gasoline is NOT permitted on base.

POL/Storage Tanks: Storage tanks and POL can be a source of contamination if not managed appropriately. Contractor personnel obtaining fuels from Storage Tanks agrees to follow all 62-761 FAC and the following list of Air Force Technical Order's to ensure compliance: 37-1-1, 37A-1-101, 42B-1-1, 42B-1-1S-2, 42B-1-16, 42B-1-22, 42B-1-23, and 42C-1-12.

All fuel, oil, and chemical spills that occur on Eglin AFB (regardless of amount) must be immediately reported to the base fire department (911).

3.14.1 Used Oil Management

Manage used oil generated on site in accordance with 40 CFR 279. Determine if any used oil generated while onsite exhibits a characteristic of hazardous waste. Used oil containing 1,000 parts per million of solvents is considered a hazardous waste and disposed of at the Contractor's expense. Used oil mixed with a hazardous waste is also considered a hazardous waste. Dispose in accordance with paragraph HAZARDOUS WASTE DISPOSAL.

3.14.2 Oil Storage Including Fuel Tanks

Provide secondary containment and overfill protection for oil storage tanks. A berm used to provide secondary containment must be of sufficient size and strength to contain the contents of the tanks plus 5 inches freeboard for precipitation. Construct the berm to be impervious to oil for 72 hours that no discharge will permeate, drain, infiltrate, or otherwise escape before cleanup occurs. Use drip pans during oil transfer operations; adequate absorbent material must be onsite to clean up any spills and prevent releases to the environment. Cover tanks and drip pans during inclement weather. Provide procedures and equipment to prevent overfilling of tanks. If tanks and containers with an aggregate aboveground capacity greater than 1320 gallons will be used onsite (only containers with a capacity of 55 gallons or greater are counted), provide and implement a SPCC plan meeting the requirements of 40 CFR 112. Do not bring underground storage tanks to the installation for Contractor use during a project. Submit the SPCC plan to the Contracting Officer for approval.

Monitor and remove any rainwater that accumulates in open containment dikes or berms. Inspect the accumulated rainwater prior to draining from a containment dike to the environment, to determine there is no oil sheen present.

3.15 INADVERTENT DISCOVERY OF PETROLEUM-CONTAMINATED SOIL OR HAZARDOUS WASTES

If petroleum-contaminated soil, or suspected hazardous waste is found during construction that was not identified in the Contract documents, immediately notify the Contracting Officer. Do not disturb this material until authorized by the Contracting Officer.

3.16 CHLORDANE

Evaluate excess soils and concrete foundation debris generated during the demolition of housing units or other wooden structures for the presence of chlordane or other pesticides prior to reuse or final disposal.

3.17 SOUND INTRUSION

Make the maximum use of low-noise emission products, as certified by the EPA. Blasting or use of explosives are not permitted without written permission from the Contracting Officer, and then only during the designated times. Confine pile-driving operations to the period between 8 a.m. and 4 p.m., Monday through Friday, exclusive of holidays, unless

otherwise specified.

Keep construction activities under surveillance and control to minimize environment damage by noise. Comply with the provisions of the State of Florida rules.

3.18 POST CONSTRUCTION CLEANUP

Clean up areas used for construction in accordance with Contract Clause: "Cleaning Up". Unless otherwise instructed in writing by the Contracting Officer, remove traces of temporary construction facilities such as haul roads, work area, structures, foundations of temporary structures, stockpiles of excess or waste materials, and other vestiges of construction prior to final acceptance of the work. Grade parking area and similar temporarily used areas to conform with surrounding contours.

3.19 INSTALLATION RESTORATION PROGRAM (IRP)

A. Contractors and Project Managers (PM) planning projects on Eglin AFB should be aware of the potential to encounter soil/groundwater contamination throughout many areas of the base. The following guidance has been developed to assist in the planning, designing and construction of projects in possibly contaminated areas (IRP sites). The first set of guidance is the most stringent and involves projects planned in an area that has known contamination and regulatory Land Use Controls. The second set of guidance applies to projects near a known IRP site with suspected contamination. The last set of guidance is general and applies to any areas of the base where contamination has not been confirmed. It is imperative that planners, designers, and contractors involve Eglin AFB 96 CEG/CEIEA early and often in the planning, designing, and construction process to minimize the impact that contaminated soils/groundwater may have on their project.

B. Projects located on a site with known soil and/or groundwater contamination with land use controls:

1. There are land use controls on this area imposed by an environmental regulatory agency designed to protect public health.
2. Project Manager should investigate and plan to ensure all monitor wells/cleanup systems are avoided.
3. Project Manager should submit detailed work plans to Eglin AFB 96 CEG/CEIEA early in planning stages so Eglin AFB 96 CEG/CEIEA can obtain concurrence from the regulatory agencies on project details.
4. Project Manager should educate workers on potential to encounter contamination and also ensure workers are adequately protected with personal protective equipment.
5. If unusual soil or groundwater color/odor is encountered during subsurface work, contact Eglin AFB 96 CEG/CEIEA .

C. Projects located near a site with known or suspected soil and/or groundwater contamination without land use controls:

1. If unusual soil or groundwater color/odor is encountered during subsurface work, contact Eglin AFB 96 CEG/CEIEA .
2. Project Manager should investigate and plan to ensure all monitor wells/cleanup systems are avoided.
3. Project Manager should educate workers on potential to encounter contamination and also ensure workers are adequately protected with personal protective equipment.

D. Sites without land use controls and not in close proximity to known

contamination or IRP site:

1. If unusual soil or groundwater color/odor is encountered during subsurface work, contact Eglin AFB 96 CEG/CEIEA .
2. Project Manager should educate workers on potential to encounter contamination and also should ensure workers are adequately protected with personal protective equipment.

Be aware that the regulatory agency can halt the project for long periods of time due to the discovery of contamination but Eglin AFB 96 CEG/CEIEA is committed to expediting projects with IRP compliance related issues.

-- End of Section --

SECTION 01 74 19

CONSTRUCTION AND DEMOLITION WASTE MANAGEMENT
01/07

PART 1 GENERAL

1.1 GOVERNMENT POLICY

Government policy is to apply sound environmental principles in the design, construction and use of facilities. As part of the implementation of that policy: (1) practice efficient waste management when sizing, cutting, and installing products and materials and (2) use all reasonable means to divert construction and demolition waste from landfills and incinerators and to facilitate their recycling or reuse.

1.2 MANAGEMENT

Develop and implement a waste management program. Take a pro-active, responsible role in the management of construction and demolition waste and require all subcontractors, vendors, and suppliers to participate in the effort. Construction and demolition waste includes products of demolition or removal, excess or unusable construction materials, packaging materials for construction products, and other materials generated during the construction process but not incorporated into the work. In the management of waste consideration shall be given to the availability of viable markets, the condition of the material, the ability to provide the material in suitable condition and in a quantity acceptable to available markets, and time constraints imposed by internal project completion mandates. The Contractor is responsible for implementation of any special programs involving rebates or similar incentives related to recycling of waste. Revenues or other savings obtained for salvage, or recycling accrue to the Contractor. Appropriately permit firms and facilities used for recycling, reuse, and disposal for the intended use to the extent required by federal, state, and local regulations. Also, provide on-site instruction of appropriate separation, handling, recycling, salvage, reuse, and return methods to be used by all parties at the appropriate stages of the project.

1.3 SUBMITTALS

Government approval is required for submittals with a "G" designation; submittals not having a "G" designation are for Contractor Quality Control approval. The following shall be submitted in accordance with Section 01 33 00 SUBMITTAL PROCEDURES:

SD-01 Preconstruction Submittals

Waste Management Plan; G

SD-11 Closeout Submittals

Records;

1.4 MEETINGS

After award of the Contract and prior to commencement of work, schedule

and conduct a meeting with the Contracting Officer to discuss the proposed Waste Management Plan and to develop a mutual understanding relative to the details of waste management. The requirements for this meeting may be fulfilled during the coordination and mutual understanding meeting outlined in Section 01 45 00.00 10 QUALITY CONTROL. At a minimum, environmental and waste management goals and issues shall be discussed at the following additional meetings:

- a. Pre-bid meeting.
- b. Preconstruction meeting.
- c. Regular QC meetings.
- d. Work safety meetings.

1.5 WASTE MANAGEMENT PLAN

A waste management plan shall be submitted within 15 days after notice to proceed and not less than 10 days before the preconstruction meeting. The plan shall demonstrate how the project waste diversion goal shall be met and shall include the following:

- a. Name of individuals on the Contractor's staff responsible for waste prevention and management.
- b. Actions that will be taken to reduce solid waste generation, including coordination with subcontractors to ensure awareness and participation.
- c. Description of the regular meetings to be held to address waste management.
- d. Description of the specific approaches to be used in recycling/reuse of the various materials generated, including the areas on site and equipment to be used for processing, sorting, and temporary storage of wastes.
- e. Characterization, including estimated types and quantities, of the waste to be generated.
- f. Name of landfill and/or incinerator to be used and the estimated costs for use, assuming that there would be no salvage or recycling on the project.
- g. Identification of local and regional reuse programs, including non-profit organizations such as schools, local housing agencies, and organizations that accept used materials such as materials exchange networks and Habitat for Humanity. Include the name, location, and phone number for each reuse facility to be used, and provide a copy of the permit or license for each facility.
- h. List of specific waste materials that will be salvaged for resale, salvaged and reused on the current project, salvaged and stored for reuse on a future project, or recycled. Recycling facilities that will be used shall be identified by name, location, and phone number, including a copy of the permit or license for each facility.
- i. Identification of materials that cannot be recycled/reused with an explanation or justification, to be approved by the Contracting

Officer.

- j. Description of the means by which any waste materials identified in item (h) above will be protected from contamination.
- k. Description of the means of transportation of the recyclable materials (whether materials will be site-separated and self-hauled to designated centers, or whether mixed materials will be collected by a waste hauler and removed from the site).
- l. Anticipated net cost savings determined by subtracting Contractor program management costs and the cost of disposal from the revenue generated by sale of the materials and the incineration and/or landfill cost avoidance.

Revise and resubmit Plan as required by the Contracting Officer. Approval of Contractor's Plan will not relieve the Contractor of responsibility for compliance with applicable environmental regulations or meeting project cumulative waste diversion requirement. Distribute copies of the Waste Management Plan to each subcontractor, the Quality Control Manager, and the Contracting Officer.

1.6 RECORDS

Records shall be maintained to document the quantity of waste generated; the quantity of waste diverted through sale, reuse, or recycling; and the quantity of waste disposed by landfill or incineration. Quantities may be measured by weight or by volume, but must be consistent throughout. List each type of waste separately noting the disposal or diversion date. Identify the landfill, recycling center, waste processor, or other organization used to process or receive the solid waste. Provide explanations for any waste not recycled or reused. With each application for payment, submit updated documentation for solid waste disposal and diversion, and submit manifests, weight tickets, receipts, and invoices specifically identifying the project and waste material. The records shall be made available to the Contracting Officer during construction, and a copy of the records shall be delivered to the Contracting Officer upon completion of the construction.

1.7 COLLECTION

Separate, store, protect, and handle at the site identified recyclable and salvageable waste products in a manner that maximizes recyclability and salvagability of identified materials. Provide the necessary containers, bins and storage areas to facilitate effective waste management and clearly and appropriately identify them. Provide materials for barriers and enclosures around recyclable material storage areas which are nonhazardous and recyclable or reusable. Locate out of the way of construction traffic. Provide adequate space for pick-up and delivery and convenience to subcontractors. Recycling and waste bin areas are to be kept neat and clean, and recyclable materials shall be handled to prevent contamination of materials from incompatible products and materials. Clean contaminated materials prior to placing in collection containers. Use cleaning materials that are nonhazardous and biodegradable. Separate materials by one of the following methods:

1.7.1 Source Separated Method.

Waste products and materials that are recyclable shall be separated from

trash and sorted as described below into appropriately marked separate containers and then transported to the respective recycling facility for further processing. Deliver materials in accordance with recycling or reuse facility requirements (e.g., free of dirt, adhesives, solvents, petroleum contamination, and other substances deleterious to the recycling process). Separate materials into the following category types as appropriate to the project waste and to the available recycling and reuse programs in the project area:

- a. Land clearing debris.
- b. Asphalt.
- c. Concrete and masonry.
- d. Metal (e.g. banding, stud trim, ductwork, piping, rebar, roofing, other trim, steel, iron, galvanized, stainless steel, aluminum, copper, zinc, lead brass, bronze).
 - (1) Ferrous.
 - (2) Non-ferrous.
- e. Wood (nails and staples allowed).
- f. Debris.
- g. Glass (colored glass allowed).
- h. Paper.
 - (1) Bond.
 - (2) Newsprint.
 - (3) Cardboard and paper packaging materials.
- i. Plastic.
 - (1) Type 1: Polyethylene Terephthalate (PET, PETE).
 - (2) Type 2: High Density Polyethylene (HDPE).
 - (3) Type 3: Vinyl (Polyvinyl Chloride or PVC).
 - (4) Type 4: Low Density Polyethylene (LDPE).
 - (5) Type 5: Polypropylene (PP).
 - (6) Type 6: Polystyrene (PS).
 - (7) Type 7: Other. Use of this code indicates that the package in question is made with a resin other than the six listed above, or is made of more than one resin listed above, and used in a multi-layer combination.
- j. Gypsum.
- k. Non-hazardous paint and paint cans.

- l. Carpet.
- m. Ceiling tiles.
- n. Insulation.
- o. Beverage containers.

1.7.2 Co-Mingled Method.

Waste products and recyclable materials shall be placed into a single container and then transported to a recycling facility where the recyclable materials are sorted and processed.

1.7.3 Other Methods.

Other methods proposed by the Contractor may be used when approved by the Contracting Officer.

1.8 DISPOSAL

Control accumulation of waste materials and trash. Recycle or dispose of collected materials off-site at intervals approved by the Contracting Officer and in compliance with waste management procedures. Except as otherwise specified in other sections of the specifications, disposal shall be in accordance with the following:

1.8.1 Reuse.

First consideration shall be given to salvage for reuse since little or no re-processing is necessary for this method, and less pollution is created when items are reused in their original form. Coordinate reuse with the Contracting Officer. Sale or donation of waste suitable for reuse shall be considered.

1.8.2 Recycle.

Waste materials not suitable for reuse, but having value as being recyclable, shall be made available for recycling. All fluorescent lamps, HID lamps, and mercury-containing thermostats removed from the site shall be recycled. Arrange for timely pickups from the site or deliveries to recycling facilities in order to prevent contamination of recyclable materials.

1.8.3 Waste.

Materials with no practical use or economic benefit shall be disposed at a landfill or incinerator.

1.8.4 Return

Set aside and protect misdelivered and substandard products and materials and return to supplier for credit.

PART 2 PRODUCTS

Not used.

PART 3 EXECUTION

Not used. -- End of Section --

SECTION 01 78 00

CLOSEOUT SUBMITTALS
08/11

PART 1 GENERAL

1.1 REFERENCES

The publications listed below form a part of this specification to the extent referenced. The publications are referred to within the text by the basic designation only.

U.S. DEPARTMENT OF DEFENSE (DOD)

UFC 1-300-08

(2009, with Change 1) Criteria for
Transfer and Acceptance of DoD Real
Property

1.2 SUBMITTALS

Government approval is required for submittals with a "G" designation; submittals not having a "G" designation are for Contractor Quality Control approval. Submit the following in accordance with Section 01 33 00
SUBMITTAL PROCEDURES:

SD-03 Product Data

Warranty Management Plan; G

SD-11 Closeout Submittals

Record Drawings; G
Interim Form DD1354; G

1.3 PROJECT RECORD DOCUMENTS

1.3.1 Record Drawings

Drawings showing final as-built conditions of the project. This paragraph covers record drawings complete, as a requirement of the contract. The terms "drawings," "contract drawings," "drawing files," "working record drawings" and "final record drawings" refer to contract drawings which are revised to be used for final record drawings showing as-built conditions. The manually prepared drawings must consist of the approved marked working as-built prints.

1.3.1.1 Working Record Drawings

Revise 2 sets of paper drawings by red-line process to show the as-built conditions during the prosecution of the project. Keep these working as-built marked drawings current on a weekly basis and at least one set available on the jobsite at all times. ONE set shall be provided as a submittal for CE concurrence before proceeding to final as-built production. Changes from the contract plans which are made in the work or additional information which might be uncovered in the course of construction must be accurately and neatly recorded as they occur by means

of details and notes. Prepare working record (as-built) drawings after the completion of each definable feature of work as listed in the Contractor Quality Control Plan (Foundations, Utilities, Structural Steel, etc., as appropriate for the project). The working as-built marked prints will be reviewed for accuracy and completeness by the Contracting Officer and the Contractor prior to submission of each monthly pay estimate. If the Contractor fails to maintain the working record drawings as specified herein, the Contracting Officer will deduct from the monthly progress payment an amount representing the estimated cost of maintaining the record drawings. This monthly deduction will continue until an agreement can be reached between the Contracting Officer and the Contractor regarding the accuracy and completeness of updated drawings. Show on the working record drawings, but not limited to, the following information:

- a. The actual location, kinds and sizes of all sub-surface utility lines. In order that the location of these lines and appurtenances may be determined in the event the surface openings or indicators become covered over or obscured, show by offset dimensions to two permanently fixed surface features the end of each run including each change in direction on the record drawings. Locate valves, splice boxes and similar appurtenances by dimensioning along the utility run from a reference point. Also record the average depth below the surface of each run.
- b. The location and dimensions of any changes.
- c. Changes in details of design or additional information obtained from working drawings specified to be prepared and/or furnished by the Contractor; including but not limited to fabrication, erection, installation plans and placing details, pipe sizes, insulation material, dimensions of equipment foundations, etc.
- d. Changes or modifications which result from the final inspection.
- e. Where contract drawings or specifications present options, show only the option selected for construction on the final as-built prints.
- f. Modifications (include within change order price the cost to change working and final record drawings to reflect modifications) and compliance with the following procedures.
 - (1) Follow directions in the modification for posting descriptive changes.
 - (2) Place a Modification Delta at the location of each deletion.
 - (3) For new details or sections which are added to a drawing, place a Modification Delta by the detail or section title.
 - (4) For minor changes, place a Modification Delta by the area changed on the drawing (each location).
 - (5) For major changes to a drawing, place a Modification Delta by the title of the affected plan, section, or detail at each location.
 - (6) For changes to schedules or drawings, place a Modification Delta either by the schedule heading or by the change in the schedule.
 - (7) The Modification Delta size shall be 1/4 inch diameter unless the

area where the circle is to be placed is crowded. Smaller size circle shall be used for crowded areas.

1.3.1.2 As-Built Drawings

As-built drawings shall be submitted in a version of AutoCAD that is coordinated with 96 CEG drafting section at time of submission. The as-built DWG files shall have no reference files attached as all shall be bound into the file to make one AutoCAD DWG file, which also shall be purged and created with standard AutoCAD pen table. Scaled drawings should provide a bar scale and shall be in feet not meters. Contractor shall provide 1 hard copy of as-built on Mylar on an Arch D sheet size and 2 CD's in AutoCAD and PDF. Final As-builts shall include the assigned building number in the title block.

1. AutoCAD drawings shall have correct geometry:

- a. Segmented lines and arcs are to be made continuous and free of self-overlapping sections, thus decreasing files size and increasing efficiency within the AutoCAD platform.
- b. All AutoCAD data shall be free of topological errors such as slivers, undershoots, overshoots dangles, overlaps, intersections, etc.
- c. Area features such as building footprints, parking lots, roadways, and airfield pavements shall be true polyline polygons. Adjacent polygons shall not have gaps or overlaps.

2. AutoCAD drawings shall be checked for correct spatial projection to one of the following:

- a. North American Datum 1983 Florida State Plane North FIPS 0903 Feet (AutoCAD Code FL83-NF)
- b. Universal Transverse Mercator 1984, Zone 16 North (AutoCAD Code UTM84-16N)

3. Any Building Information Models (BIM) developed for a project shall be supplied in a Model Archive as part of the final as-built submittal consisting of two sets of files:

- a. The first set shall be a collection of individual Models as received from the Model Element Author(s).
- b. The second set of files shall consist of the aggregate of those individual Models in a format suitable for archiving and viewing. The aggregate model shall also be submitted in a DWG file format.

4. Drawings submitted for approval as as-builts shall have all changes incorporated into the final drawings.

- a. Drawings shall be free of revision clouds, hand-written notes, scanned in change orders, etc.
- b. Revision symbols shall be accompanied with an entry in the sheet's revision block. Revision block entries shall consist of a brief description of the change along with the change order number.
- c. Each sheet shall be annotated in bold letters near the titleblock with

the date the as-builts were accepted (i.e. AS-BUILT DRAWING 12 APR 2012).

1.3.1.3 Payment

No separate payment will be made for record drawings required under this contract, and all costs accrued in connection with such drawings are considered a subsidiary obligation of the Contractor.

1.3.2 Final Approved Shop Drawings

Furnish final approved project shop drawings 30 days after transfer of the completed facility.

1.3.3 Construction Contract Specifications

Furnish final record (as-built) construction contract specifications, including modifications thereto, 30 days after transfer of the completed facility.

1.4 WARRANTY MANAGEMENT

1.4.1 Warranty Management Plan

At least 30 days before the planned pre-warranty conference, submit one set of the warranty management plan. Include within the warranty management plan all required actions and documents to assure that the Government receives all warranties to which it is entitled. The plan must be in narrative form and contain sufficient detail to render it suitable for use by future maintenance and repair personnel, whether tradesmen, or of engineering background, not necessarily familiar with this contract. The term "status" as indicated below must include due date and whether item has been submitted or was accomplished. Warranty information made available during the construction phase must be submitted to the Contracting Officer for approval prior to each monthly pay estimate. Assemble approved information in a binder and turn over to the Government upon acceptance of the work. The construction warranty period will begin on the date of project acceptance and continue for the full product warranty period. A joint 4 month and 9 month warranty inspection will be conducted, measured from time of acceptance, by the Contractor, Contracting Officer and the Customer Representative. Include within the warranty management plan , but not limited to, the following:

- a. Roles and responsibilities of all personnel associated with the warranty process, including points of contact and telephone numbers within the organizations of the Contractors, subContractors, manufacturers or suppliers involved.
- b. Furnish with each warranty the name, address, and telephone number of each of the guarantor's representatives nearest to the project location.

1.4.2 Performance Bond

The Contractor's Performance Bond must remain effective throughout the construction period.

- a. In the event the Contractor fails to commence and diligently pursue any construction warranty work required, the Contracting Officer will

have the work performed by others, and after completion of the work, will charge the remaining construction warranty funds of expenses incurred by the Government while performing the work, including, but not limited to administrative expenses.

- b. In the event sufficient funds are not available to cover the construction warranty work performed by the Government at the Contractor's expense, the Contracting Officer will have the right to recoup expenses from the bonding company.
- c. Following oral or written notification of required construction warranty repair work, respond in a timely manner. Written verification will follow oral instructions. Failure of the Contractor to respond will be cause for the Contracting Officer to proceed against the Contractor.

1.4.3 Pre-Warranty Conference

Prior to contract completion, and at a time designated by the Contracting Officer, meet with the Contracting Officer to develop a mutual understanding with respect to the requirements of this section. Communication procedures for Contractor notification of construction warranty defects, priorities with respect to the type of defect, reasonable time required for Contractor response, and other details deemed necessary by the Contracting Officer for the execution of the construction warranty will be established/reviewed at this meeting. In connection with these requirements and at the time of the Contractor's quality control completion inspection, furnish the name, telephone number and address of a licensed and bonded company which is authorized to initiate and pursue construction warranty work action on behalf of the Contractor. This point of contact will be located within the local service area of the warranted construction, be continuously available, and be responsive to Government inquiry on warranty work action and status. This requirement does not relieve the Contractor of any of its responsibilities in connection with other portions of this provision.

1.5 CLEANUP

Sweep paved areas and rake clean landscaped areas. Remove waste and surplus materials, rubbish and construction facilities from the site. Recycle, salvage, and return construction and demolition waste from project in accordance with the Waste Management Plan. Promptly and legally transport and dispose of any trash. Do not burn, bury, or otherwise dispose of trash on the project site.

1.6 REAL PROPERTY RECORD

Near the completion of Project, but a minimum of 60 days prior to final acceptance of the work, complete and submit an accounting of all installed property with Interim Form DD1354 "Transfer and Acceptance of Military Real Property." Include any additional assets/improvements/alterations from the Draft DD Form 1354. Contact the Contracting Officer for any project specific information necessary to complete the DD Form 1354. Refer to UFC 1-300-08 for instruction on completing the DD Form 1354. For information purposes, a blank DD Form 1354 (fill-able) in ADOBE (PDF) may be obtained at the following web site:

<http://www.dtic.mil/whs/directives/infomgt/forms/eforms/dd1354.pdf>

PART 2 PRODUCTS

Not Used

PART 3 EXECUTION

Not Used

-- End of Section --

SECTION 01 78 23

OPERATION AND MAINTENANCE DATA

08/15, CHG 2: 08/21

PART 1 GENERAL

1.1 REFERENCES

The publications listed below form a part of this specification to the extent referenced. The publications are referred to within the text by the basic designation only.

ASTM INTERNATIONAL (ASTM)

ASTM E1971 (2005; R 2011) Standard Guide for Stewardship for the Cleaning of Commercial and Institutional Buildings

1.2 SUBMITTALS

Government approval is required for submittals with a "G" classification. Submittals not having a "G" classification are for information only. Submit the following in accordance with Section 01 33 00 SUBMITTAL PROCEDURES:

SD-10 Operation and Maintenance Data

O&M Database; G

Training Plan; G

Training Outline; G

Training Content; G

SD-11 Closeout Submittals

Training Video Recording; G

Validation of Training Completion; G

1.3 OPERATION AND MAINTENANCE DATA

Submit Operation and Maintenance (O&M) Data for the provided equipment, product, or system, defining the importance of system interactions, troubleshooting, and long-term preventive operation and maintenance. Compile, prepare, and aggregate O&M data to include clarifying and updating the original sequences of operation to as-built conditions. Organize and present information in sufficient detail to clearly explain O&M requirements at the system, equipment, component, and subassembly level. Include an index preceding each submittal. Submit in accordance with this section and Section 01 33 00 SUBMITTAL PROCEDURES.

1.3.1 Package Quality

Documents must be fully legible. Operation and Maintenance data must be consistent with the manufacturer's standard brochures, schematics, printed

instructions, general operating procedures, and safety precautions.

1.3.2 Package Content

Provide data package content in accordance with paragraph SCHEDULE OF OPERATION AND MAINTENANCE DATA PACKAGES. Comply with the data package requirements specified in the individual technical sections, including the content of the packages and addressing each product, component, and system designated for data package submission, except as follows. Use Data Package 3 for commissioned items without a specified data package requirement in the individual technical sections. Provide a Data Package 3 instead of Data Package 1 or 2, as specified in the individual technical section, for items that are commissioned.

1.3.3 Changes to Submittals

Provide manufacturer-originated changes or revisions to submitted data if a component of an item is so affected subsequent to acceptance of the O&M Data. Submit changes, additions, or revisions required by the Contracting Officer for final acceptance of submitted data within 30 calendar days of the notification of this change requirement.

1.3.4 Commissioning Authority Review and Approval

Submit the commissioned systems and equipment submittals to the Commissioning Authority (CxA) to review for completeness and applicability. Obtain validation from the CxA that the systems and equipment provided meet the requirements of the Contract documents and design intent, particularly as they relate to functionality, energy performance, water performance, maintainability, sustainability, system cost, indoor environmental quality, and local environmental impacts. The CxA communicates deficiencies to the Contracting Officer. Submit the O&M manuals to the Contracting Officer upon a successful review of the corrections, and with the CxA recommendation for approval and acceptance of these O&M manuals. This work is in addition to the normal review procedures for O&M data.

1.4 O&M DATABASE

Develop an editable, electronic spreadsheet based on the equipment in the Operation and Maintenance Manuals that contains the information required to start a preventive maintenance program. As a minimum, provide list of system equipment, location installed, warranty expiration date, manufacturer, model, and serial number.

1.5 OPERATION AND MAINTENANCE MANUAL FILE FORMAT

Assemble data packages into electronic Operation and Maintenance Manuals. Assemble each manual into a composite electronically indexed file using the most current version of Adobe Acrobat or similar software capable of producing PDF file format. Provide compact disks (CD) or data digital versatile disk (DVD) as appropriate, so that each one contains operation, maintenance and record files, project record documents, and training videos. Include a complete electronically linked operation and maintenance directory.

1.5.1 Organization

Bookmark Product and Drawing Information documents using the current

version of CSI MasterFormat numbering system, and arrange submittals using the specification sections as a structure. Use CSI MasterFormat and UFGS numbers along with descriptive bookmarked titles that explain the content of the information that is being bookmarked.

1.5.2 CD or DVD Label and Disk Holder or Case

Provide the following information on the disk label and disk holder or case:

- a. Building Number
- b. Project Title
- c. Activity and Location
- d. Construction Contract Number
- e. Prepared For: (Contracting Agency)
- f. Prepared By: (Name, title, phone number and email address)
- g. Include the disk content on the disk label
- h. Date
- i. Virus scanning program used

1.6 TYPES OF INFORMATION REQUIRED IN O&M DATA PACKAGES

The following are a detailed description of the data package items listed in paragraph SCHEDULE OF OPERATION AND MAINTENANCE DATA PACKAGES.

1.6.1 Operating Instructions

Provide specific instructions, procedures, and illustrations for the following phases of operation for the installed model and features of each system:

1.6.1.1 Safety Precautions and Hazards

List personnel hazards and equipment or product safety precautions for operating conditions. List all residual hazards identified in the Activity Hazard Analysis provided under Section 01 35 26 GOVERNMENT SAFETY REQUIREMENTS. Provide recommended safeguards for each identified hazard.

1.6.1.2 Operator Prestart

Provide procedures required to install, set up, and prepare each system for use.

1.6.1.3 Startup, Shutdown, and Post-Shutdown Procedures

Provide narrative description for Startup, Shutdown and Post-shutdown operating procedures including the control sequence for each procedure.

1.6.1.4 Normal Operations

Provide Control Diagrams with data to explain operation and control of

systems and specific equipment. Provide narrative description of Normal Operating Procedures.

1.6.1.5 Emergency Operations

Provide Emergency Procedures for equipment malfunctions to permit a short period of continued operation or to shut down the equipment to prevent further damage to systems and equipment. Provide Emergency Shutdown Instructions for fire, explosion, spills, or other foreseeable contingencies. Provide guidance and procedures for emergency operation of utility systems including required valve positions, valve locations and zones or portions of systems controlled.

1.6.1.6 Operator Service Requirements

Provide instructions for services to be performed by the operator such as lubrication, adjustment, inspection, and recording gauge readings.

1.6.1.7 Environmental Conditions

Provide a list of Environmental Conditions (temperature, humidity, and other relevant data) that are best suited for the operation of each product, component or system. Describe conditions under which the item equipment should not be allowed to run.

1.6.1.8 Operating Log

Provide forms, sample logs, and instructions for maintaining necessary operating records.

1.6.1.9 Additional Requirements for HVAC Control Systems

Provide Data Package 5 and the following for control systems:

- a. Narrative description on how to perform and apply functions, features, modes, and other operations, including unoccupied operation, seasonal changeover, manual operation, and alarms. Include detailed technical manual for programming and customizing control loops and algorithms.
- b. Full as-built sequence of operations.
- c. Copies of checkout tests and calibrations performed by the Contractor (not Cx tests).
- d. Full points list. Provide a listing of rooms with the following information for each room:
 - (1) Floor
 - (2) Room number
 - (3) Room name
 - (4) Air handler unit ID
 - (5) Reference drawing number
 - (6) Air terminal unit tag ID

- (7) Heating or cooling valve tag ID
- (8) Minimum cfm
- (9) Maximum cfm
- e. Full print out of all schedules and set points after testing and acceptance of the system.
- f. Full as-built print out of software program.
- g. Marking of system sensors and thermostats on the as-built floor plan and mechanical drawings with their control system designations.

1.6.2 Preventive Maintenance

Provide the following information for preventive and scheduled maintenance to minimize repairs for the installed model and features of each system. Include potential environmental and indoor air quality impacts of recommended maintenance procedures and materials.

1.6.2.1 Lubrication Data

Include the following preventive maintenance lubrication data, in addition to instructions for lubrication required under paragraph OPERATOR SERVICE REQUIREMENTS:

- a. A table showing recommended lubricants for specific temperature ranges and applications.
- b. Charts with a schematic diagram of the equipment showing lubrication points, recommended types and grades of lubricants, and capacities.
- c. A Lubrication Schedule showing service interval frequency.

1.6.2.2 Preventive Maintenance Plan, Schedule, and Procedures

Provide manufacturer's schedule for routine preventive maintenance, inspections, condition monitoring (predictive tests) and adjustments required to ensure proper and economical operation and to minimize repairs. Provide instructions stating when the systems should be retested. Provide manufacturer's projection of preventive maintenance work-hours on a daily, weekly, monthly, and annual basis including craft requirements by type of craft. For periodic calibrations, provide manufacturer's specified frequency and procedures for each separate operation.

- a. Define the anticipated time required to perform each of each test (work-hours), test apparatus, number of personnel identified by responsibility, and a testing validation procedure permitting the record operation capability requirements within the schedule. Provide a remarks column for the testing validation procedure referencing operating limits of time, pressure, temperature, volume, voltage, current, acceleration, velocity, alignment, calibration, adjustments, cleaning, or special system notes. Delineate procedures for preventive maintenance, inspection, adjustment, lubrication and cleaning necessary to minimize repairs.
- b. Repair requirements must inform operators how to check out,

troubleshoot, repair, and replace components of the system. Include electrical and mechanical schematics and diagrams and diagnostic techniques necessary to enable operation and troubleshooting of the system after acceptance.

1.6.2.3 Cleaning Recommendations

Provide environmentally preferable cleaning recommendations in accordance with ASTM E1971.

1.6.3 Repair

Provide manufacturer's recommended procedures and instructions for correcting problems and making repairs for the installed model and features of each system. Include potential environmental and indoor air quality impacts of recommended maintenance procedures and materials.

1.6.3.1 Troubleshooting Guides and Diagnostic Techniques

Provide step-by-step procedures to promptly isolate the cause of typical malfunctions. Describe clearly why the checkout is performed and what conditions are to be sought. Identify tests or inspections and test equipment required to determine whether parts and equipment may be reused or require replacement.

1.6.3.2 Wiring Diagrams and Control Diagrams

Provide point-to-point drawings of wiring and control circuits including factory-field interfaces. Provide a complete and accurate depiction of the actual job specific wiring and control work. On diagrams, number electrical and electronic wiring and pneumatic control tubing and the terminals for each type, identically to actual installation configuration and numbering.

1.6.3.3 Repair Procedures

Provide instructions and a list of tools required to repair or restore the product or equipment to proper condition or operating standards.

1.6.3.4 Removal and Replacement Instructions

Provide step-by-step procedures and a list of required tools and supplies for removal, replacement, disassembly, and assembly of components, assemblies, subassemblies, accessories, and attachments. Provide tolerances, dimensions, settings and adjustments required. Use a combination of text and illustrations.

1.6.3.5 Spare Parts and Supply Lists

Provide lists of spare parts and supplies required for repair to ensure continued service or operation without unreasonable delays. Special consideration is required for facilities at remote locations. List spare parts and supplies that have a long lead-time to obtain.

1.6.3.6 Repair Work-Hours

Provide manufacturer's projection of repair work-hours including requirements by type of craft. Identify, and tabulate separately, repair that requires the equipment manufacturer to complete or to participate.

1.6.4 Real Property Equipment

Provide a list of installed equipment furnished under this contract. Include all information usually listed on manufacturer's name plate. In the "EQUIPMENT-IN-PLACE LIST" include, as applicable, the following for each piece of equipment installed: description of item, location (by room number), model number, serial number, capacity, name and address of manufacturer, name and address of equipment supplier, condition, spare parts list, manufacturer's catalog, and warranty. Submit the final list 30 days after transfer of the completed facility.

Key the designations to the related area depicted on the contract drawings. List the following data:

RECORD OF DESIGNATED EQUIPMENT AND MATERIALS DATA				
Description	Specification Section	Manufacturer and Catalog, Model, and Serial Number	Composition and Size	Where Used

1.6.5 Appendices

Provide information required below and information not specified in the preceding paragraphs but pertinent to the maintenance or operation of the product or equipment. Include the following:

1.6.5.1 Product Submittal Data

Provide a copy of SD-03 Product Data submittals documented with the required approval.

1.6.5.2 Certificates

Provide a copy of SD-07 Certificates submittals documented with the required approval.

1.6.5.3 Manufacturer's Instructions

Provide a copy of SD-08 Manufacturer's Instructions submittals documented with the required approval.

1.6.5.4 O&M Submittal Data

Provide a copy of SD-10 Operation and Maintenance Data submittals documented with the required approval.

1.6.5.5 Parts Identification

Provide identification and coverage for the parts of each component, assembly, subassembly, and accessory of the end items subject to replacement. Include special hardware requirements, such as requirement to use high-strength bolts and nuts. Identify parts by make, model, serial number, and source of supply to allow reordering without further identification. Provide clear and legible illustrations, drawings, and

exploded views to enable easy identification of the items. When illustrations omit the part numbers and description, both the illustrations and separate listing must show the index, reference, or key number that will cross-reference the illustrated part to the listed part. Group the parts shown in the listings by components, assemblies, and subassemblies in accordance with the manufacturer's standard practice. Parts data may cover more than one model or series of equipment, components, assemblies, subassemblies, attachments, or accessories, such as typically shown in a master parts catalog.

1.6.5.6 Warranty Information

List and explain the various warranties and clearly identify the servicing and technical precautions prescribed by the manufacturers or contract documents in order to keep warranties in force. Include warranty information for primary components of the system. Provide copies of warranties required by Section 01 78 00 CLOSEOUT SUBMITTALS.

1.6.5.7 Extended Warranty Information

List all warranties for products, equipment, components, and sub-components whose duration exceeds one year. For each warranty listed, indicate the applicable specification section, duration, start date, end date, and the point of contact for warranty fulfillment. Also, list or reference the specific operation and maintenance procedures that must be performed to keep the warranty valid. Provide copies of warranties required by Section 01 78 00 CLOSEOUT SUBMITTALS.

1.6.5.8 Personnel Training Requirements

Provide information available from the manufacturers that is needed for use in training designated personnel to properly operate and maintain the equipment and systems.

1.6.5.9 Testing Equipment and Special Tool Information

Include information on test equipment required to perform specified tests and on special tools needed for the operation, maintenance, and repair of components. Provide final set points.

1.6.5.10 Testing and Performance Data

Include completed prefunctional checklists, functional performance test forms, and monitoring reports. Include recommended schedule for retesting and blank test forms. Provide final set points.

1.6.5.11 Field Test Reports and Manufacturer's Field Reports

Provide a copy of Field Test Reports (SD-06) and Manufacturer's Field Reports (SD-09) submittals documented with the required approval.

1.6.5.12 Contractor Information

Provide a list that includes the name, address, and telephone number of the General Contractor and each Subcontractor who installed the product or equipment, or system. For each item, also provide the name address and telephone number of the manufacturer's representative and service organization that can provide replacements most convenient to the project site. Provide the name, address, and telephone number of the product,

equipment, and system manufacturers.

1.7 SCHEDULE OF OPERATION AND MAINTENANCE DATA PACKAGES

Provide the O&M data packages specified in individual technical sections. The information required in each type of data package follows:

1.7.1 Data Package 1

- a. Safety precautions and hazards
- b. Cleaning recommendations
- c. Maintenance and repair procedures
- d. Warranty information
- e. Extended warranty information
- f. Contractor information
- g. Spare parts and supply list

1.7.2 Data Package 2

- a. Safety precautions and hazards
- b. Normal operations
- c. Environmental conditions
- d. Lubrication data
- e. Preventive maintenance plan, schedule, and procedures
- f. Cleaning recommendations
- g. Maintenance and repair procedures
- h. Removal and replacement instructions
- i. Spare parts and supply list
- j. Parts identification
- k. Warranty information
- l. Extended warranty information
- m. Contractor information

1.7.3 Data Package 3

- a. Safety precautions and hazards
- b. Operator prestart
- c. Startup, shutdown, and post-shutdown procedures

- d. Normal operations
 - e. Emergency operations
 - f. Environmental conditions
 - g. Operating log
 - h. Lubrication data
 - i. Preventive maintenance plan, schedule, and procedures
 - j. Cleaning recommendations
 - k. Troubleshooting guides and diagnostic techniques
 - l. Wiring diagrams and control diagrams
 - m. Maintenance and repair procedures
 - n. Removal and replacement instructions
 - o. Spare parts and supply list
 - p. Product submittal data
 - q. O&M submittal data
 - r. Parts identification
 - s. Warranty information
 - t. Extended warranty information
 - u. Testing equipment and special tool information
 - v. Testing and performance data
 - w. Contractor information
 - x. Field test reports
- 1.7.4 Data Package 4
- a. Safety precautions and hazards
 - b. Operator prestart
 - c. Startup, shutdown, and post-shutdown procedures
 - d. Normal operations
 - e. Emergency operations
 - f. Operator service requirements
 - g. Environmental conditions
 - h. Operating log

- i. Lubrication data
 - j. Preventive maintenance plan, schedule, and procedures
 - k. Cleaning recommendations
 - l. Troubleshooting guides and diagnostic techniques
 - m. Wiring diagrams and control diagrams
 - n. Repair procedures
 - o. Removal and replacement instructions
 - p. Spare parts and supply list
 - q. Repair work-hours
 - r. Product submittal data
 - s. O&M submittal data
 - t. Parts identification
 - u. Warranty information
 - v. Extended warranty information
 - w. Personnel training requirements
 - x. Testing equipment and special tool information
 - y. Testing and performance data
 - z. Contractor information
 - aa. Field test reports
- 1.7.5 Data Package 5
- a. Safety precautions and hazards
 - b. Operator prestart
 - c. Start-up, shutdown, and post-shutdown procedures
 - d. Normal operations
 - e. Environmental conditions
 - f. Preventive maintenance plan, schedule, and procedures
 - g. Troubleshooting guides and diagnostic techniques
 - h. Wiring and control diagrams
 - i. Maintenance and repair procedures

- j. Removal and replacement instructions
- k. Spare parts and supply list
- l. Product submittal data
- m. Manufacturer's instructions
- n. O&M submittal data
- o. Parts identification
- p. Testing equipment and special tool information
- q. Warranty information
- r. Extended warranty information
- s. Testing and performance data
- t. Contractor information
- u. Field test reports
- v. Additional requirements for HVAC control systems

PART 2 PRODUCTS

Not Used

PART 3 EXECUTION

3.1 TRAINING

Prior to acceptance of the facility by the Contracting Officer for Beneficial Occupancy, provide comprehensive training for the systems and equipment specified in the technical specifications. The training must be targeted for the Facilities Management Specialist, building maintenance personnel, and applicable building occupants. Instructors must be well-versed in the particular systems that they are presenting. Address aspects of the Operation and Maintenance Manual submitted in accordance with Section 01 78 00 CLOSEOUT SUBMITTALS.. Training must include classroom or field lectures based on the system operating requirements. The location of classroom training requires approval by the Contracting Officer.

3.1.1 Training Plan

Submit a written training plan to the Contracting Officer for approval at least 60 calendar days prior to the scheduled training. Training plan must be approved by the Commissioning Authority (CxA) prior to forwarding to the Contracting Officer. Also, coordinate the training schedule with the Contracting Officer and CxA. Include within the plan the following elements:

- a. Equipment included in training
- b. Intended audience

- c. Location of training
- d. Dates of training
- e. Objectives
- f. Outline of the information to be presented and subjects covered including description
- g. Start and finish times and duration of training on each subject
- h. Methods (e.g. classroom lecture, video, site walk-through, actual operational demonstrations, written handouts)
- i. Instructor names and instructor qualifications for each subject
- j. List of texts and other materials to be furnished by the Contractor that are required to support training
- k. Description of proposed software to be used for video recording of training sessions.

3.1.2 Training Content

The core of this training must be based on manufacturer's recommendations and the operation and maintenance information. The CxA is responsible for overseeing and approving the content and adequacy of the training. Spend 95 percent of the instruction time during the presentation on the OPERATION AND MAINTENANCE DATA. Include the following for each system training presentation:

- a. Start-up, normal operation, shutdown, unoccupied operation, seasonal changeover, manual operation, controls set-up and programming, troubleshooting, and alarms.
- b. Relevant health and safety issues.
- c. Discussion of how the feature or system is environmentally responsive. Advise adjustments and optimizing methods for energy conservation.
- d. Design intent.
- e. Use of O&M Manual Files.
- f. Review of control drawings and schematics.
- g. Interactions with other systems.
- h. Special maintenance and replacement sources.
- i. Tenant interaction issues.

3.1.3 Training Outline

Provide the Operation and Maintenance Manual Files (Bookmarked PDF) and a written course outline listing the major and minor topics to be discussed by the instructor on each day of the course to each trainee in the course. Provide the course outline 14 calendar days prior to the training.

3.1.4 Training Video Recording

Record classroom training session(s) on video. Provide to the Contracting Officer two copies of the training session(s) in DVD video recording format. Capture within the recording, in video and audio, the instructors' training presentations including question and answer periods with the attendees. The recording camera(s) must be attended by a person during the recording sessions to assure proper size of exhibits and projections during the recording are visible and readable when viewed as training.

3.1.5 Unresolved Questions from Attendees

If, at the end of the training course, there are questions from attendees that remain unresolved, the instructor must send the answers, in writing, to the Contracting Officer for transmittal to the attendees, and the training video must be modified to include the appropriate clarifications.

3.1.6 Validation of Training Completion

Ensure that each attendee at each training session signs a class roster daily to confirm Government participation in the training. At the completion of training, submit a signed validation letter that includes a sample record of training for reporting what systems were included in the training, who provided the training, when and where the training was performed, and copies of the signed class rosters. Provide two copies of the validation to the Contracting Officer, and one copy to the Operation and Maintenance Manual Preparer for inclusion into the Manual's documentation.

3.1.7 Quality Control Coordination

Coordinate this training with the CxA in accordance with Section 01 45 00.00 10 QUALITY CONTROL.

-- End of Section --

SECTION 01 91 00.15

BUILDING COMMISSIONING

05/23, CHG 2: 11/23

PART 1 GENERAL

Building Commissioning is a systematic, quality-focused process for enhancing the delivery of a project that focuses on verifying and documenting that all of the commissioned systems and assemblies are planned, designed, installed, tested, operated, and maintained to meet the project requirements. The purpose is to reduce the cost and performance risks associated with delivering facilities projects, and to increase value to owners, occupants, and users.

1.1 REFERENCES

The publications listed below form a part of this specification to the extent referenced. The publications are referred to within the text by the basic designation only.

AMERICAN SOCIETY OF HEATING, REFRIGERATING AND AIR-CONDITIONING ENGINEERS (ASHRAE)

ASHRAE 90.1 - IP (2019) Energy Standard for Buildings Except Low-Rise Residential Buildings

ASHRAE 180 (2012) Standard Practice for Inspection and Maintenance of Commercial Building HVAC Systems

ASHRAE 202 (2018) Commissioning Process for Buildings and Systems

ASSOCIATED AIR BALANCE COUNCIL (AABC)

ACG Commissioning Guideline (2005) Commissioning Guideline

NATIONAL ENVIRONMENTAL BALANCING BUREAU (NEBB)

NEBB S1110 (2019) Whole Building Technical Commissioning of New Construction; 2nd Edition

SHEET METAL AND AIR CONDITIONING CONTRACTORS' NATIONAL ASSOCIATION (SMACNA)

ANSI/SMACNA 014 (2013) HVAC Systems Commissioning Manual, 2nd Edition

U.S. ARMY CORPS OF ENGINEERS (USACE)

ER 25-345-1 (2019) Commissioning -- Systems Manual

1.2 DEFINITIONS

Commissioning Process (Cx) - a quality-focused process for enhancing the delivery of a project. Refer to ASHRAE 202 for a comprehensive

description of the commissioning process.

Lead Commissioning Specialist (CxC) - The entity who leads, plans, and coordinates the Commissioning Team. The terms Commissioning Provider, Commissioning Firm, Lead Commissioning Specialist, Commissioning Specialist, and Commissioning Authority (CA or CxA) when used by sustainable Third Party Certification (TPC) programs, are interchangeable.

Commissioning Authority - The Government retains the authority for oversight and assurance of the entire commissioning process, and final approval of all commissioning deliverables.

Owner's Project Requirements (OPR) - document that details the stakeholders' requirements for the project and the expectations for how it will be used and operated. The OPR is provided for commissioning review purposes only and is not a contract requirement.

1.3 COMMUNICATION WITH THE GOVERNMENT

The Lead Commissioning Specialist (CxC) must submit all plans, schedules, reports, and documentation directly to the Contracting Officer's Representative concurrent with submission to the CQC System Manager.

The Lead Commissioning Specialist must have direct communication with the Contracting Officer's Representative regarding all elements of the commissioning process; however, the Government has no direct contract authority with the Lead Commissioning Specialist.

1.4 SYSTEMS TO BE COMMISSIONED

Coordinate commissioning and quality control activities for the following systems, equipment, and associated controls. System-specific requirements are located in the associated specification sections. Commission the following systems, equipment, and associated controls in accordance with this section and the inspection, testing, and quality control requirements of their respective sections:

Heating, ventilating, air-conditioning, and refrigeration systems (mechanical and passive) and associated controls (HVAC)

1.5 COMMISSIONING TEAM

The Commissioning team will include, but is not limited to the following team members.

Ensure all Construction Activities for systems to be commissioned are coordinated with the appropriate commissioning team members.

- a. Lead Commissioning Specialist (CxC)
- b. CQC System Manager
- c. Sub-Contractor Representatives for each trade responsible for construction/installation of systems to be commissioned
- d. Contractor's Project Manager
- e. Technical Commissioning Specialists for each system to be commissioned

- f. TAB Representative
- g. Equipment manufacturer representatives
- h. Government Contracting Officer
- i. Government Representatives
- j. Installation Maintenance Representative
- k. Facility End User

1.6 PROJECT SCHEDULE

Include the following tasks in the project schedule. Ensure sufficient time is scheduled to complete each item. The order of items listed below is not intended to imply a specified sequence:

- a. Submission and approval of the Commissioning Firm Qualifications
- c. Submission and approval of the Design Review Report
- d. Submission and approval of the Interim and Final Construction Phase Commissioning Plans
- e. Commissioning Kickoff Meeting
- f. Regular Commissioning Coordination Meetings
- g. Installation of permanent utilities (gas, water, electric, steam)
- j. Manufacturer's Equipment Start-Up for each of the systems to be commissioned
- k. Submission and approval of the Completed Commissioning Observation Checklists
- l. Submission and approval of Certificate of Readiness for each system to be commissioned
- m. Commissioning Testing, including Functional Performance Testing, for each system to be commissioned
- o. Post-test deficiency correction for each system to be commissioned
- p. Re-Testing
- q. Submission and approval of the Maintenance and Service Life Plans
- r. Submission and approval of the Systems Manual
- s. Training for each of the systems to be commissioned
- t. Submission and approval of the Final Commissioning Reports

1.7 SUBMITTALS

Government approval is required for submittals with a "G" or "S" classification. Submittals not having a "G" or "S" classification are for Contractor Quality Control approval. Submit the following in accordance with Section 01 33 00 SUBMITTAL PROCEDURES:

SD-06 Test Reports

Completed Construction Observation Checklists; G

Design Review Report; G

Interim Construction Phase Commissioning Plan; G

Final Construction Phase Commissioning Plan; G;

Issues Log; G

SD-07 Certificates

Commissioning Firm; G

SD-10 Operation and Maintenance Data

Maintenance and Service Life Plan; G

Systems Manual; G

SD-11 Closeout Submittals

Final Commissioning Report; G

1.8 COMMISSIONING FIRM

Employ the services of a Commissioning Firm and all Commissioning Specialists required to perform work for this project. The Commissioning Firm must be a first-tier subcontractor that is financially and corporately independent from prime contractor and all other subcontractors and the Designer of Record and that is not participating in any other work on this Contract, including design, furnishing equipment, construction, or testing, adjusting, and balancing.

- a. Submit the Commissioning Firm's and Commissioning Specialists' qualifications, including the name of the firm and each CxC and each certification, no later than 30 calendar days after notice to proceed.
- b. If, for any reason, a specialist loses a certification during this period, immediately notify the Contracting Officer and submit another Commissioning Specialist for approval. An approved successor must validate all work performed for this project by the CxC who lost a certification.

1.8.1 Commissioning Specialists (CxC)

Assign Lead Commissioning Specialist and other appropriate Commissioning Specialists for the systems to be commissioned.

1.8.1.1 Lead Commissioning Specialist (CxC)

Lead Commissioning Specialist (CxC) coordinates all aspects of the commissioning process. Duties include leading and overseeing the commissioning work and acting as the primary point of contact for the commissioning work. CxC may serve as a systems Specialist if all requirements for both designations are met. CxC must have a minimum of five years of commissioning experience, including two projects of similar size and complexity to this project.

CxC must be certified in one of the following:

NEBB Building System Commissioning Professional (CxCP)

ACG Certified Commissioning Authority (CxA)

ICB/TABB Certified Commissioning Supervisor

BCA Certified Commissioning Professional (CCP)

AEE Certified Building Commissioning Professional (CBCP)

University of Wisconsin-Madison Qualified Commissioning Process Provider (QCxP)

ASHRAE Building Commissioning Professional (BCxP).

1.8.1.2 Commissioning Specialists

Refer to the related technical commissioning specification section for additional qualifications for each Commissioning Specialist associated with each system. Include all Commissioning Specialist qualifications with the Commissioning Firm submittal:

- a. Mechanical Commissioning Specialist: The technical work associated with mechanical systems to be commissioned must be performed by a Commissioning Specialist certified by NEBB, ACG, ICB/TABB, AEE, University of Wisconsin-Madison, ASHRAE, or BCA in the commissioning of HVAC systems with five years of experience in the commissioning of HVAC systems.

1.9 COMMISSIONING STANDARD

Comply with ASHRAE 202 and the commissioning standards under which the Commissioning Firm and Specialists qualifications are approved, which may include ACG Commissioning Guideline, NEBB S1110, or ANSI/SMACNA 014. In a conflict, the most stringent requirements apply. In addition, comply with ASHRAE 90.1 - IP commissioning requirements for all systems. Refer to related technical commissioning specification sections for additional standards requirements. The following requirements apply to all project commissioning and test standards:

- a. Implement all recommendations and suggested practices contained in the Commissioning Standard and test standards.
- b. Use the Commissioning Standard for all aspects of Commissioning, including calibration of instruments.
- c. Where the instrument manufacturer calibration recommendations are more

stringent than those listed in the Commissioning Standard, adhere to the manufacturer calibration recommendations.

- d. All quality assurance provisions of the Commissioning Standard such as performance guarantees are part of this contract.
- e. The Commissioning Specialists must develop commissioning procedures for any systems or system components not covered in the Commissioning Standard.
- f. Use any new requirements, recommendations, and procedures published or adopted by the body responsible for the applicable Commissioning Standards at the time of project award.
- g. If there is a conflict between the requirements of the contract documents and the commissioning standard used, the contract documents take precedent.

1.10 SUSTAINABILITY THIRD PARTY CERTIFICATION (TPC)

The Commissioning Specialist must perform all commissioning activities, coordination, and submittals required by the sustainability Third Party Certification (TPC) program applied to this project, in accordance with Section 01 33 29 SUSTAINABILITY REQUIREMENTS AND REPORTING.

1.11 ISSUES LOG

The Commissioning Specialist develops and maintains an Issues Log for the systems to be commissioned. The issues log documents and tracks resolution of deficiencies identified during submittal reviews, inspection, and testing. At any point during construction, any commissioning team member finding deficiencies may communicate those deficiencies in writing to the Commissioning Specialist for inclusion into the Issues Log. For each issue, the Issues Log includes, but is not limited to, a unique reference number, description of the issue with contract requirement referenced, location of or equipment name/tags exhibiting the issue, the initials of the individual's name whom reported the issue, the date of first observation, the proposed resolution of the issue and date proposed, the date of any subsequent observations with applicable additional information, and the date of implementation of the final resolution of the issue as confirmed by the Commissioning Specialist and Contracting Officer. Issues must not be deleted from the issues log.

CxC must submit the Issues Log monthly and within three working days from changes to the Issue Log. The CxC is responsible for distributing the Issues Log to the Commissioning Team. CQC System Manager must track construction deficiencies identified in the Issues Log using a quality management system in accordance with Section 01 45 00 QUALITY CONTROL.

1.12 CERTIFICATE OF READINESS

Prior to scheduling Commissioning Tests for each system, the Quality Control Manager must issue a Certificate of Readiness for each system, certifying that inspections have been completed, open issues have been resolved, and the system is ready for Commissioning Tests. Refer to each related technical commissioning specification section for additional requirements.

Submit the Certificate of Readiness for each system 30 calendar days prior

to Commissioning Tests of that system. Do not schedule Commissioning Tests for a system until the Certificate of Readiness is approved by the Government.

PART 2 PRODUCTS

Not used.

PART 3 EXECUTION

3.1 DESIGN REVIEW

The CxC and other Commissioning Specialists must review design documents.

Provide a Design Review Report identifying discrepancies or deficiencies that would prevent the systems to be commissioned from operating or performing effectively or being adequately maintained. Report must include individual list of each deficiency and corresponding corrective action necessary for proper system performance. Identify any discrepancies between the design and the Owner's Project Requirements Document. The Owner's Project Requirements Document is provided for commissioning review purposes only and does not form a part of the contract documents for this project. **Submit the Design Review Report no later than 14 calendar days after approval of the Commissioning Firm and Commissioning Specialists.** The Contracting Officer, the Contractor's Project Manager, the CxC, and the Designers of Record for the associated systems must meet, discuss, and resolve any outstanding items contained in the report no later than 14 calendar days after submission of the report.

3.2 CONSTRUCTION SUBMITTAL REVIEWS

Coordinate construction submittal document reviews for commissioned systems and assemblies with the CxC. The commissioning submittal review does not replace the Government submittal review, in accordance with Section 01 33 00 SUBMITTAL PROCEDURES.

The CxC must identify construction submittals to be provided by the contractor for the commissioned systems. The CxC must evaluate construction submittals for compliance with the contract documents prior to submission to the Government. Include a copy of CxC comments with the construction submittals. Include a copy of the submittal document review transmittal and response in the Commissioning Report.

3.3 COMMISSIONING KICKOFF MEETING

Conduct a Commissioning Kickoff Meeting, led by the CxC, after approval of the Commissioning Firm and Commissioning Specialists, and no later than 60 days following construction notice to proceed. Discuss the commissioning process including contract requirements, lines of communication, roles and responsibilities, schedules, documentation requirements, inspection and test procedures, and logistics as specified in this section.

The Contractor's Project Manager, Quality Control team, Designer of Record, and the Government must attend this meeting. Invite the User and a Directorate of Public Works Representative to attend this meeting.

3.4 REGULAR COMMISSIONING COORDINATION MEETINGS

The Quality Control team, Designer of Record, and the Government must

attend this meeting. Sub-Contractor Representatives for each trade responsible for construction/installation of systems to be commissioned must attend this meeting as requested by the CxC. Invite the User and a Directorate of Public Works Representative to attend this meeting.

3.5 CONSTRUCTION PHASE COMMISSIONING PLANS

The Interim Construction Phase Commissioning Plan identifies the commissioning and testing standards and outline the overall commissioning process, the commissioning schedule, the commissioning team members and responsibilities, lines of communication, documentation requirements for the construction phase of the project. Submit the Interim Construction Phase Commissioning Plan, prepared by the CxC, 14 calendar days after the Construction Commissioning Coordination Meeting and 14 days prior to the start of construction of the building enclosure. Include the following items in the commissioning schedule in addition to the items in paragraph PROJECT SCHEDULE: Seasonal Testing, Warranty Phase Site Visit, Post-Construction Endurance Testing, and Updated Commissioning Report.

The Final Construction Phase Commissioning Plan includes the information provided in the Interim Construction Phase Commissioning Plan as well as commissioning construction observation checklists and test procedures such as Pre-Functional Checklists and Functional Performance Test Checklists and other Commissioning Test Checklists for each building, for each system required to be commissioned, and for each component for inclusion in the Final Construction Phase Commissioning Plan. Refer to the related technical commissioning specification section for additional requirements for checklists. Submit the Final Construction Phase Commissioning Plan, prepared by the CxC, no later than 90 calendar days prior to the start of Commissioning Inspections.

3.5.1 Construction Observation Checklists

Construction Observation Checklists must include items for physical inspection or testing that demonstrate that installation and start-up of equipment and systems is complete. Refer to paragraph COMMISSIONING INSPECTIONS. Construction observation checklists must be tailored to verify the specific installation requirements and details of the construction documents and manufacturer's instructions.

3.5.2 Test Procedures and Checklists

Test procedures and checklists must include procedures that explain, step-by-step, the actions and expected results that will demonstrate that the systems perform in accordance with the contract. Refer to paragraph COMMISSIONING TESTS. Include the following sections and details appropriate to the systems being tested in the test procedures and checklists:

- a. Notable system features including information about controls to facilitate understanding of system operation
- b. Conclusions and recommendations. Conclusions must clearly indicate if system does or does not perform in accordance with contract requirements. Recommendation must clearly indicate that the system should or should not be approved by the Government.
- c. Test conditions including date, beginning and ending time, and

beginning and ending outdoor air conditions

- d. Attendees
- e. Identification of the equipment involved in the test
- f. Control system feature identification
- g. As-found condition of the system operation
- h. List of test items with step numbers along with the corresponding feature or operation, intended test procedure, expected system response, and pass/fail indication.
- i. Space for comments for each test item.

3.6 COMMISSIONING INSPECTIONS

Complete inspections using Construction Observation Checklists for each individual item of equipment or system for each system required to be commissioned in accordance with the commissioning plan. Indicate commissioning team member inspection and validation of each checklist item by initials. Validation of each checklist item by each team member indicates that item conforms to the contract documents and design in their area of responsibility. Commissioning Specialist validation of each checklist item indicates that each item has been installed correctly and in accordance with contract documents and the Owner's Project Requirements (OPR). Submit the initialed and Completed Construction Observation Checklists no later than 7 calendar days after completion of inspection of all checklists items for each system.

3.7 COMMISSIONING TESTS

Demonstrate that all systems, equipment, and components have been installed correctly and that the systems operate and perform, including interactive operation between systems, in accordance with contract documents and the Owner's Project Requirements Document. Perform tests as specified in related technical commissioning specifications. Provide all materials, services, and labor required to perform all commissioning tests.

Commissioning Specialist's duties include leading and documenting all tests for the systems to be commissioned with appropriate sub-contractors performing the Tests. The representatives listed in the paragraph COMMISSIONING TEAM must attend the tests with the exception of the Contractor's Project Manager.

3.7.1 Test Scheduling and Coordination

Schedule Commissioning Tests for each system only after the Certificate of Readiness has been approved by the Government for the system. Correct all deficiencies identified through any prior review, inspection, or test activity before the start of Commissioning tests.

Commissioning Tests must be performed with the CxC present. Government reserves the right to witness all tests. Coordinate test schedule with Government representatives.

3.7.2 Testing Procedures

Commissioning tests include tests such as functional performance and integrated systems tests. Perform test procedures in accordance with the commissioning standards specified. In addition, comply with the testing procedures specified in the sections listed in paragraph RELATED SECTIONS.

3.7.3 Sample Strategy

Refer to the sections identified in paragraph RELATED SECTIONS for sample strategy.

3.7.4 Aborted Tests and Re-Testing

Abort any test if any deficiency prevents successful completion of the test or if any required commissioning team member is not present for the test. Re-test after all deficiencies identified during the original test have been corrected. Contracting Officer may withhold payment equivalent to lost time, re-testing, and aborted tests. These costs may include salary, travel costs, and per diem for Government team members.

3.8 TRAINING PLAN

CxC must review the training plan for training associated with the equipment and systems to be commissioned, checking that each plan has the trainer name, trainer contract information, training schedule and location. Submit review at least 30 days prior to the first training event. Incorporate CxC review comments prior to submitting training plan in accordance with Section 01 78 23 OPERATION AND MAINTENANCE DATA. Update and resubmit the training plan based on any corrective action taken.

3.9 SYSTEMS MANUAL

Prepare and submit a Systems Manual, including a signed certification or letter from the Commissioning Specialists and the CxC stating that the Systems Manual is complete, clear, and accurate. The Systems Manual, for all commissioned systems, must conform to Appendix A SYSTEMS MANUAL ORGANIZATION AND CONTENT per ER 25-345-1, available at the USACE Publications website at the following location: <https://www.publications.usace.army.mil/USACE-Publications/Engineer-Regulations/>. Submit Systems Manual no later than 30 calendar days following completion of Functional Performance Tests. Update and resubmit the Systems Manual based on any corrective action taken during the warranty period.

Ensure Systems Manual is coordinated with the requirements of Section 01 78 23 OPERATION AND MAINTENANCE DATA and Quality Control requirements.

3.10 MAINTENANCE AND SERVICE LIFE PLAN

3.10.1 Maintenance Plan

Prepare and submit a Maintenance Plan for the project mechanical, electrical, plumbing, and fire protection systems. Prepare the HVAC and refrigeration sections of the Maintenance Plan in accordance with ASHRAE 180. Develop required inspection and maintenance tasks similar to Section 5 of ASHRAE 180 for the other commissioned systems and fire protection systems. Ensure Maintenance Plan is coordinated with the requirements of Section 01 78 23 OPERATION AND MAINTENANCE DATA.

Submit the Maintenance Plan no later than 30 calendar days following the completion of Functional Performance Tests.

3.10.2 Service Life Plan

Prepare and submit a Service Life Plan for the building enclosure, structural systems, and site hardscape that includes the following for each assembly or component:

- a. A description of each including the materials or products.
- b. The estimated service life, in years.
- c. The estimated maintenance frequency and description of maintenance tasks.
- d. The point of maintenance access for the components with estimated service life less than service life of the building.

Ensure Service Life Plan is coordinated with the requirements of Section 01 78 23 OPERATION AND MAINTENANCE DATA. Submit the Service Life Plan no later than 30 calendar days following the completion of Functional Performance Tests.

3.11 COMMISSIONING REPORT

Submit an Final Commissioning Report no later than 14 calendar days following commissioning team validation of all Commissioning Tests, including Functional Performance Tests,, with the exception of Seasonal Tests. Include the following information in the Final Commissioning Report:

- a. An executive summary describing the overall commissioning process, the results of the commissioning process, outstanding deficiencies and recommended resolutions, and seasonal testing that must be scheduled for a later date. Indicate, in the executive summary, whether the systems meet the requirements of the contract documents and the Owner's Project Requirements Document.
- b. A list of deficiencies discovered during the commissioning process and the corrective actions taken in the report.
- c. Completed Pre-Functional Checklists and other Commissioning Observation Checklists, Commissioning Test Checklists such as Functional Performance Test Checklists the Final Construction Phase Commissioning Plan, the Issues Log, Training Attendance Rosters, the Design Review Reports, Submittal Review Report, and any other documents as specified by related technical commissioning specification sections.

-- End of Section --

SECTION 03 30 00

CAST-IN-PLACE CONCRETE

02/19, CHG 6: 11/23

PART 1 GENERAL

1.1 REFERENCES

The publications listed below form a part of this specification to the extent referenced. The publications are referred to within the text by the basic designation only.

AMERICAN CONCRETE INSTITUTE (ACI)

ACI 117	(2010; Errata 2011) Specifications for Tolerances for Concrete Construction and Materials and Commentary
ACI 121R	(2008) Guide for Concrete Construction Quality Systems in Conformance with ISO 9001
ACI 301	(2016) Specifications for Structural Concrete
ACI 302.1R	(2015) Guide for Concrete Floor and Slab Construction
ACI 304.2R	(2017) Guide to Placing Concrete by Pumping Methods
ACI 304R	(2000; R 2009) Guide for Measuring, Mixing, Transporting, and Placing Concrete
ACI 305R	(2020) Guide to Hot Weather Concreting
ACI 306R	(2016) Guide to Cold Weather Concreting
ACI 308.1	(2011) Specification for Curing Concrete
ACI SP-2	(2007; Abstract: 10th Edition) ACI Manual of Concrete Inspection
ACI SP-15	(2011) Field Reference Manual: Standard Specifications for Structural Concrete ACI 301-05 with Selected ACI References

ASTM INTERNATIONAL (ASTM)

ASTM A184/A184M	(2019) Standard Specification for Welded Deformed Steel Bar Mats for Concrete Reinforcement
ASTM A615/A615M	(2022) Standard Specification for Deformed and Plain Carbon-Steel Bars for Concrete Reinforcement

ASTM A934/A934M	(2022) Standard Specification for Epoxy-Coated Prefabricated Steel Reinforcing Bars
ASTM A996/A996M	(2016) Standard Specification for Rail-Steel and Axle-Steel Deformed Bars for Concrete Reinforcement
ASTM C31/C31M	(2023) Standard Practice for Making and Curing Concrete Test Specimens in the Field
ASTM C33/C33M	(2023) Standard Specification for Concrete Aggregates
ASTM C39/C39M	(2021) Standard Test Method for Compressive Strength of Cylindrical Concrete Specimens
ASTM C42/C42M	(2020) Standard Test Method for Obtaining and Testing Drilled Cores and Sawed Beams of Concrete
ASTM C78/C78M	(2022) Standard Test Method for Flexural Strength of Concrete (Using Simple Beam with Third-Point Loading)
ASTM C94/C94M	(2023) Standard Specification for Ready-Mixed Concrete
ASTM C136/C136M	(2019) Standard Test Method for Sieve Analysis of Fine and Coarse Aggregates
ASTM C143/C143M	(2020) Standard Test Method for Slump of Hydraulic-Cement Concrete
ASTM C150/C150M	(2022) Standard Specification for Portland Cement
ASTM C172/C172M	(2017) Standard Practice for Sampling Freshly Mixed Concrete
ASTM C173/C173M	(2016) Standard Test Method for Air Content of Freshly Mixed Concrete by the Volumetric Method
ASTM C231/C231M	(2022) Standard Test Method for Air Content of Freshly Mixed Concrete by the Pressure Method
ASTM C260/C260M	(2010a; R 2016) Standard Specification for Air-Entraining Admixtures for Concrete
ASTM C311/C311M	(2022) Standard Test Methods for Sampling and Testing Fly Ash or Natural Pozzolans for Use in Portland-Cement Concrete
ASTM C330/C330M	(2017a) Standard Specification for Lightweight Aggregates for Structural Concrete

ASTM C494/C494M	(2019; E 2022) Standard Specification for Chemical Admixtures for Concrete
ASTM C595/C595M	(2023) Standard Specification for Blended Hydraulic Cements
ASTM C618	(2023; E 2023) Standard Specification for Coal Fly Ash and Raw or Calcined Natural Pozzolan for Use in Concrete
ASTM C845/C845M	(2018) Standard Specification for Expansive Hydraulic Cement
ASTM C920	(2018) Standard Specification for Elastomeric Joint Sealants
ASTM C989/C989M	(2022) Standard Specification for Slag Cement for Use in Concrete and Mortars
ASTM C1012/C1012M	(2018b) Standard Test Method for Length Change of Hydraulic-Cement Mortars Exposed to a Sulfate Solution
ASTM C1017/C1017M	(2013; E 2015) Standard Specification for Chemical Admixtures for Use in Producing Flowing Concrete
ASTM C1077	(2017) Standard Practice for Agencies Testing Concrete and Concrete Aggregates for Use in Construction and Criteria for Testing Agency Evaluation
ASTM C1107/C1107M	(2020) Standard Specification for Packaged Dry, Hydraulic-Cement Grout (Nonshrink)
ASTM C1157/C1157M	(2023) Standard Performance Specification for Hydraulic Cement
ASTM C1218/C1218M	(2020c) Standard Test Method for Water-Soluble Chloride in Mortar and Concrete
ASTM C1240	(2020) Standard Specification for Silica Fume Used in Cementitious Mixtures
ASTM C1260	(2021) Standard Test Method for Potential Alkali Reactivity of Aggregates (Mortar-Bar Method)
ASTM C1293	(2008; R 2015) Standard Test Method for Determination of Length Change of Concrete Due to Alkali-Silica Reaction
ASTM C1567	(2023) Standard Test Method for Potential Alkali-Silica Reactivity of Combinations of Cementitious Materials and Aggregate (Accelerated Mortar-Bar Method)

ASTM C1602/C1602M	(2022) Standard Specification for Mixing Water Used in Production of Hydraulic Cement Concrete
ASTM C1778	(2016) Standard Guide for Reducing the Risk of Deleterious Alkali-Aggregate Reaction in Concrete
ASTM D1751	(2018) Standard Specification for Preformed Expansion Joint Filler for Concrete Paving and Structural Construction (Nonextruding and Resilient Bituminous Types)
ASTM D3042	(2017) Standard Test Method for Insoluble Residue in Carbonate Aggregates
ASTM D5759	(2012; R 2020) Characterization of Coal Fly Ash and Clean Coal Combustion Fly Ash for Potential Uses
ASTM D6690	(2015) Standard Specification for Joint and Crack Sealants, Hot Applied, for Concrete and Asphalt Pavements
ASTM E96/E96M	(2022a; E 2023) Standard Test Methods for Gravimetric Determination of Water Vapor Transmission Rate of Materials
ASTM E329	(2021) Standard Specification for Agencies Engaged in Construction Inspection, Testing, or Special Inspection
ASTM E1643	(2018a) Standard Practice for Selection, Design, Installation, and Inspection of Water Vapor Retarders Used in Contact with Earth or Granular Fill Under Concrete Slabs
ASTM E1745	(2017; R 2023) Standard Specification for Water Vapor Retarders Used in Contact with Soil or Granular Fill under Concrete Slabs

CONCRETE REINFORCING STEEL INSTITUTE (CRSI)

CRSI 10MSP	(2018) Manual of Standard Practice
CRSI RB4.1	(2016) Supports for Reinforcement Used in Concrete

U.S. ARMY CORPS OF ENGINEERS (USACE)

COE CRD-C 104	(1980) Method of Calculation of the Fineness Modulus of Aggregate
---------------	-------------------------------------------------------------------

U.S. GREEN BUILDING COUNCIL (USGBC)

LEED NC	(2013) Leadership in Energy and Environmental Design(tm) New Construction Rating System
---------	-----------------------------------------------------------------------------------------

1.2 DEFINITIONS

- a. "Cementitious material" as used herein must include all portland cement, pozzolan, fly ash, slag cement.
- b. "Exposed to public view" means situated so that it can be seen from eye level from a public location after completion of the building. A public location is accessible to persons not responsible for operation or maintenance of the building.
- c. "Chemical admixtures" are materials in the form of powder or fluids that are added to the concrete to give it certain characteristics not obtainable with plain concrete mixes.
- d. "Supplementary cementing materials" (SCM) include coal fly ash, slag cement, natural or calcined pozzolans, and ultra-fine coal ash when used in such proportions to replace the portland cement that result in improvement to sustainability and durability and reduced cost.
- e. "Design strength" ($f'c$) is the specified compressive strength of concrete at time(s) specified in this section to meet structural design criteria.
- f. "Mass Concrete" is any concrete system that approaches a maximum temperature of 158 degrees F within the first 72 hours of placement. In addition, it includes all concrete elements with a section thickness of 3 feet or more regardless of temperature.
- g. "Mixture proportioning" is the process of designing concrete mixture proportions to enable it to meet the strength, service life and constructability requirements of the project while minimizing the initial and life-cycle cost.
- h. "Mixture proportions" are the masses or volumes of individual ingredients used to make a unit measure (cubic meter or cubic yard) of concrete.
- i. "Pozzolan" is a siliceous or siliceous and aluminous material, which in itself possesses little or no cementitious value but will, in finely divided form and in the presence of moisture, chemically react with calcium hydroxide at ordinary temperatures to form compounds possessing cementitious properties.
- j. "Workability (or consistence)" is the ability of a fresh (plastic) concrete mix to fill the form/mould properly with the desired work (vibration) and without reducing the concrete's quality. Workability depends on water content, chemical admixtures, aggregate (shape and size distribution), cementitious content and age (level of hydration).

1.3 SUBMITTALS

Government approval is required for submittals with a "G" or "S" classification. Submittals not having a "G" or "S" classification are for information only. Submit the following in accordance with Section 01 33 00 SUBMITTAL PROCEDURES:

SD-01 Preconstruction Submittals

Concrete Curing Plan

Quality Control Program; G

Quality Control Personnel Certifications; G

Quality Control Organizational Chart

Laboratory Accreditation; G

SD-02 Shop Drawings

Reinforcing Steel; G

SD-03 Product Data

Joint Sealants; (LEED NC)

Joint Filler; (LEED NC)

Cementitious Materials; (LEED NC)

Vapor Retarder

Concrete Curing Materials

Reinforcement; (LEED NC)

Admixtures

Pumping Concrete

Finishing Plan

Nonshrink Grout

SD-04 Samples

SD-05 Design Data

Concrete Mix Design; G

SD-06 Test Reports

Concrete Mix Design; G

Fly Ash

Pozzolan

Slag Cement

Aggregates

Compressive Strength Tests; G

Chloride Ion Concentration Air Content

Slump Tests

Water

SD-07 Certificates

Reinforcing Bars

Safety Data Sheets

Field Testing Technician and Testing Agency

SD-08 Manufacturer's Instructions

Joint Sealants; (LEED NC)

Curing Compound

1.4 MODIFICATION OF REFERENCES

Accomplish work in accordance with ACI publications except as modified herein. Consider the advisory or recommended provisions to be mandatory. Interpret reference to the "Building Official," the "Structural Engineer," and the "Architect/Engineer" to mean the Contracting Officer.

1.5 DELIVERY, STORAGE, AND HANDLING

Follow ACI 301, ACI 304R and ASTM A934/A934M requirements and recommendations. Do not deliver concrete until vapor retarder, forms, reinforcement, embedded items, and chamfer strips are in place and ready for concrete placement. Do not store concrete curing compounds or sealers with materials that have a high capacity to adsorb volatile organic compound (VOC) emissions. Do not store concrete curing compounds or sealers in occupied spaces.

1.5.1 Reinforcement

Store reinforcement of different sizes and shapes in separate piles or racks raised above the ground to avoid excessive rusting. Protect from contaminants such as grease, oil, and dirt. Ensure bar sizes can be accurately identified after bundles are broken and tags removed.

1.6 QUALITY ASSURANCE

1.6.1 Design Data

1.6.1.1 Concrete Mix Design

Sixty days minimum prior to concrete placement, submit a mix design for each strength and type of concrete. Submit all documentation required in ACI 301 Section 4 and as specified in this section. Submit a complete list of materials including type; brand; source and amount of cement, supplementary cementitious materials, and admixtures; and applicable reference specifications. Submit mill test and all other test for cement, supplementary cementitious materials, aggregates, and admixtures. Provide documentation of maximum nominal aggregate size, gradation analysis, percentage retained and passing sieve, and a graph of percentage retained versus sieve size. Provide mix proportion data using at least three different water-cementitious material ratios for each type of mixture, which produce a range of strength encompassing those required for each type of concrete required. If source material changes, resubmit mix

proportion data using revised source material. Provide only materials that have been proven by trial mix studies to meet the requirements of this specification, unless otherwise approved in writing by the Contracting Officer. Indicate clearly in the submittal where each mix design is used when more than one mix design is submitted. Resubmit data on concrete components if the qualities or source of components changes. Required average strength can be documented by field experience if field strength test data are available and represent a single group of at least 10 consecutive strength tests for one mixture, using materials and conditions similar to those expected for work, and encompassing a period of not less than 45 days. The average of field strength tests shall equal or exceed f_{cr} '. Changes in materials, conditions, and proportions within the test record shall not have been more closely restricted than those for the proposed work. Test records shall not be more than 24 months old. Obtain mix design approval from the contracting officer prior to concrete placement.

1.6.2 Shop Drawings

1.6.2.1 Reinforcing Steel

Indicate bending diagrams, assembly diagrams, splicing and laps of bars, shapes, dimensions, and details of bar reinforcing, accessories, and concrete cover. Do not scale dimensions from structural drawings to determine lengths of reinforcing bars. Reproductions of contract drawings are unacceptable.

1.6.3 Control Submittals

1.6.3.1 Concrete Curing Plan

Submit proposed materials, methods and duration for curing concrete elements in accordance with ACI 308.1.

1.6.3.2 Pumping Concrete

Submit proposed materials and methods for pumping concrete. Submittal must include mix designs, pumping equipment including type of pump and size and material for pipe, and maximum length and height concrete is to be pumped.

1.6.3.3 Finishing Plan

Submit proposed material and procedures to be used in obtaining the finish for the concrete floors. Include qualification of person to be used for obtaining floor tolerance measurement, description of measuring equipment to be used, and a sketch showing lines and locations the measuring equipment will follow.

1.6.3.4 Safety Data Sheets

Submit Safety Data Sheets (SDS) for all materials that are regulated for hazardous health effects. SDS must be readily accessible during each work shift to employees when they are at the construction site.

1.6.4 Test Reports

1.6.4.1 Fly Ash and Pozzolan

Submit test results in accordance with ASTM C618 for fly ash and pozzolan. Submit test results performed within 6 months of submittal date.

1.6.4.2 Slag Cement

Submit test results in accordance with ASTM C989/C989M for slag cement. Submit test results performed within 6 months of submittal date.

1.6.4.3 Aggregates

Submit test results in accordance with ASTM C33/C33M, or ASTM C330/C330M for lightweight aggregate, and ASTM C1293 or ASTM C1567 as required in the paragraph titled ALKALI-AGGREGATE REACTION.

1.6.5 Quality Control Program

Develop and submit for approval a concrete quality control program in accordance with the guidelines of ACI 121R and as specified herein. The plan must include approved laboratories. Provide direct oversight for the concrete qualification program inclusive of associated sampling and testing. All quality control reports must be provided to the Contracting Officer, Quality Manager and Concrete Supplier. Maintain a copy of ACI SP-15 and CRSI 10MSP at project site.

1.6.6 Quality Control Personnel Certifications

The Contractor must submit for approval the responsibilities of the various quality control personnel, including the names and qualifications of the individuals in those positions and a quality control organizational chart defining the quality control hierarchy and the responsibility of the various positions. Quality control personnel must be employed by the Contractor.

Submit American Concrete Institute certification for the following:

- a. CQC personnel responsible for inspection of concrete operations.
- b. Lead Foreman or Journeyman of the Concrete Placing, Finishing, and Curing Crews.
- c. Field Testing Technicians: ACI Concrete Field Testing Technician, Grade I.

1.6.6.1 Quality Manager Qualifications

The quality manager must hold a current license as a professional engineer in a U.S. state or territory with experience on at least five similar projects. Evidence of extraordinary proven experience may be considered by the Contracting Officer as sufficient to act as the Quality Manager.

1.6.6.2 Field Testing Technician and Testing Agency

Submit data on qualifications of proposed testing agency and technicians for approval by the Contracting Officer prior to performing testing on concrete.

- a. Work on concrete under this contract must be performed by an ACI Concrete Field Testing Technician Grade 1 qualified in accordance with ACI SP-2 or equivalent. Equivalent certification programs must include requirements for written and performance examinations as stipulated in ACI SP-2.
- b. Testing agencies that perform testing services on reinforcing steel must meet the requirements of ASTM E329.
- c. Testing agencies that perform testing services on concrete materials must meet the requirements of ASTM C1077.

1.6.7 Laboratory Qualifications for Concrete Qualification Testing

The concrete testing laboratory must have the necessary equipment and experience to accomplish required testing. The laboratory must meet the requirements of ASTM C1077 and be Cement and Concrete Reference Laboratory (CCRL) inspected.

1.6.8 Laboratory Accreditation

Laboratory and testing facilities must be provided by and at the expense of the Contractor. The laboratories performing the tests must be accredited in accordance with ASTM C1077, including ASTM C78/C78M and ASTM C1260. The accreditation must be current and must include the required test methods, as specified. Furthermore, the testing must comply with the following requirements:

- a. Aggregate Testing and Mix Proportioning: Aggregate testing and mixture proportioning studies must be performed by an accredited laboratory and under the direction of a registered professional engineer in a U.S. state or territory competent in concrete materials who is competent in concrete materials and must sign all reports and designs.
- b. Acceptance Testing: Furnish all materials, labor, and facilities required for molding, curing, testing, and protecting test specimens at the site and in the laboratory. Furnish and maintain boxes or other facilities suitable for storing and curing the specimens at the site while in the mold within the temperature range stipulated by ASTM C31/C31M.
- c. Contractor Quality Control: All sampling and testing must be performed by an approved, onsite, independent, accredited laboratory.

PART 2 PRODUCTS

2.1 CONCRETE MATERIALS

2.1.1 Cementitious Materials

2.1.1.1 Portland Cement

- a. Unless otherwise specified, provide cement that conforms to ASTM C150/C150M Type I/II.
- b. Use one brand and type of cement for formed concrete having exposed-to-view finished surfaces.

- c. Submit information along with evidence demonstrating compliance with referenced standards. Submittals must include types of cementitious materials, manufacturing locations, shipping locations, and certificates showing compliance.
- d. Cementitious materials must be stored and kept dry and free from contaminants.

2.1.1.2 Fly Ash

- a. ASTM C618, Class F, except that the maximum allowable loss on ignition must not exceed 3 percent.
- b. If fly ash is used it shall range from 15 to 20 percent by weight of cementitious material, provided the fly ash does not reduce the amount of cement in the concrete mix below the minimum requirements of local building codes. Where the use of fly ash cannot meet the minimum level, it shall not be used. Report the chemical analysis of the fly ash in accordance with ASTM C311/C311M. Evaluate and classify fly ash in accordance with ASTM D5759.

2.1.1.3 Slag Cement

ASTM C989/C989M, Grade 100.

2.1.1.4 Other Supplementary Cementitious Materials

Natural pozzolan must be raw or calcined and conform to ASTM C618, Class N, including the optional requirement for uniformity.

Ultra Fine Fly Ash (UFFA) and Ultra Fine Pozzolan (UFP) must conform to ASTM C618, Class F or N, and the following additional requirements:

- a. The strength activity index at 28 days of age must be at least 95 percent of the control specimens.
- b. The average particle size must not exceed 6 microns.
- c. The sum of SiO₂ plus Al₂O₃ plus Fe₂O₃ must be greater than 77 percent.

2.1.2 Water

- a. Water or ice must comply with the requirements of ASTM C1602/C1602M.
- b. Minimize the amount of water in the mix. Improve workability by adjusting the grading of the aggregate and using admixture rather than by adding water.
- c. Water must be potable; free from injurious amounts of oils, acids, alkalis, salts, organic materials, or other substances deleterious to concrete.
- d. Protect mixing water and ice from contamination during storage and delivery.
- e. Submit test report showing water complies with ASTM C1602/C1602M.

2.1.3 Aggregate

2.1.3.1 Normal-Weight Aggregate

- a. Aggregates must conform to ASTM C33/C33M .
- b. Aggregates used in concrete must be obtained from the same sources and have the same size range as aggregates used in concrete represented by submitted field test records or used in trial mixtures.
- c. Provide sand that is at least 50 percent acid insoluble based on ASTM D3042.
- d. Store and handle aggregate in a manner that will avoid segregation and prevents contamination by other materials or other sizes of aggregates. Store aggregates in locations that will permit them to drain freely. Do not use aggregates that contain frozen lumps.
- e. Submit types, pit or quarry locations, producers' names, aggregate supplier statement of compliance with ASTM C33/C33M, and ASTM C1293 expansion data not more than 18 months old.

2.1.4 Admixtures

- a. Chemical admixtures must conform to ASTM C494/C494M.
- b. Air-entraining admixtures must conform to ASTM C260/C260M.
- c. Chemical admixtures for use in producing flowing concrete must conform to ASTM C1017/C1017M.
- d. Do not use calcium chloride admixtures.
- e. Use a corrosion-inhibiting admixture for concrete classified under exposure category C1.
- f. Admixtures used in concrete must be the same as those used in the concrete represented by submitted field test records or used in trial mixtures.
- g. Protect stored admixtures against contamination, evaporation, or damage.
- h. To ensure uniform distribution of constituents, provide agitating equipment for admixtures used in the form of suspensions or unstable solutions. Protect liquid admixtures from freezing and from temperature changes that would adversely affect their characteristics.
- i. Submit types, brand names, producers' names, manufacturer's technical data sheets, and certificates showing compliance with standards required herein.

2.2 MISCELLANEOUS MATERIALS

2.2.1 Concrete Curing Materials

Provide concrete curing material in accordance with ACI 301 Section 5 and ACI 308.1 Section 2. Submit product data for concrete curing compounds. Submit manufactures instructions for placement of curing compound.

2.2.2 Nonshrink Grout

Nonshrink grout in accordance with ASTM C1107/C1107M.

2.2.3 Floor Finish Materials

2.2.3.1 Abrasive Aggregate for Nonslip Aggregate Finish

Aggregate must be packaged, factory-graded fused aluminum oxide grits, or it may be crushed emery containing not less than 40-percent aluminum oxide and not less than 25-percent ferric oxide. Aggregate must be rust proof and nonglazing and must be unaffected by freezing, moisture, and cleaning materials.

2.2.3.2 Aggregate for Heavy-Duty Wear-Resistant Finish

Provide aggregate that is traprock or emery, as follows:

Traprock must be packaged, crushed, natural, fine-to-medium-grained, igneous rock, such as diabase, basalt, or black granite. Traprock aggregate must be well-graded in size from particles retained on No. 4 sieve 0.187 inch to particles passing 3/8-inch sieve.

Expansion/Contraction Joint Filler

ASTM D1751 Type I. Material must be 1/2 inch thick, unless otherwise indicated.

2.2.5 Joint Sealants

2.2.5.1 Horizontal Surfaces, 3 Percent Slope, Maximum

ASTM D6690 or ASTM C920, Type M, Class 25, Use T.

2.2.6 Vapor Retarder

ASTM E1745 Class C polyethylene sheeting, minimum 15 mil thickness or other equivalent material with a maximum permeance rating of 0.04 perms per ASTM E96/E96M.

Consider plastic vapor retarders and adhesives with a high recycled content, low toxicity low VOC (Volatile Organic Compounds) levels.

2.3 CONCRETE MIX DESIGN

2.3.1 Properties and Requirements

- a. Use materials and material combinations listed in this section and the contract documents.
- b. Cementitious material content must be adequate for concrete to satisfy the specified requirements for strength, w/cm, durability, and finishability described in this section and the contract documents.

The minimum cementitious material content for concrete used in floors must meet the following requirements:

Nominal maximum size of aggregate, in.	Minimum cementitious material content, pounds per cubic yard
1-1/2	470
1	520
3/4	540
3/8	610

- c. Selected target slump must meet the requirements this section, the contract documents, and must not exceed 9 in. Concrete must not show visible signs of segregation.
- d. The target slump must be enforced for the duration of the project. Determine the slump by ASTM C143/C143M. Slump tolerances must meet the requirements of ACI 117.
- e. The nominal maximum size of coarse aggregate for a mixture must not exceed three-fourths of the minimum clear spacing between reinforcement, one-fifth of the narrowest dimension between sides of forms, or one-third of the thickness of slabs or toppings.
- f. Concrete must be air entrained for members assigned to Exposure Class F1, F2, or F3. The total air content must be in accordance with the requirements of the paragraph titled DURABILITY.
- g. Measure air content at the point of delivery in accordance with ASTM C173/C173M or ASTM C231/C231M.
- h. Concrete for slabs to receive a hard-troweled finish must not contain an air-entraining admixture or have a total air content greater than 3 percent.
- i. Concrete properties and requirements for each portion of the structure are specified in the table below. Refer to the paragraph titled DURABILITY for more details on exposure categories and their requirements.

	Minimum <i>f'c</i> psi	Exposure Categories [^]	Miscellaneous Requirements
Footings	3500 at 28 days	S0 ; C1 ; W0 ; F0	Max. slump: 6 in. Nominal maximum aggregate size must be 3/4 in.

	Minimum <i>f'c</i> psi	Exposure Categories^	Miscellaneous Requirements
Slabs-on-ground	3500 at 28 days	S0 ; C1 ; W0 ; F0	

2.3.2 Durability

2.3.2.1 Alkali-Aggregate Reaction

Do not use any aggregate susceptible to alkali-carbonate reaction (ACR). Use one of the three options below for qualifying concrete mixtures to reduce the potential of alkali-silica reaction (ASR):

- a. For each aggregate used in concrete, the expansion result determined in accordance with ASTM C1293 must not exceed 0.04 percent at one year.
- b. For each aggregate used in concrete, the expansion result of the aggregate and cementitious materials combination determined in accordance with ASTM C1567 must not exceed 0.10 percent at an age of 16 days.
- c. Alkali content in concrete (LBA) must not exceed 4 pounds per cubic yard for moderately reactive aggregate or 3 pounds per cubic yard for highly reactive aggregate. Reactivity must be determined by testing in accordance with ASTM C1293 and categorized in accordance with ASTM C1778. Alkali content is calculated as follows:
 $LBA = (\text{cement content, pounds per cubic yard}) \times (\text{equivalent alkali content of portland cement in percent}/100 \text{ percent})$

2.3.2.2 Freezing and Thawing Resistance

- a. Provide concrete meeting the following requirements based on exposure class assigned to members for freezing-and-thawing exposure in Contract Documents:

Exposure class	Maximum <i>w/cm</i> *	Minimum <i>f'c</i> , psi	Air content	Additional Requirements
F0	N/A	2500		N/A

Exposure class	Maximum w/cm^*	Minimum $f'c$, psi	Air content	Additional Requirements
F1	0.55	3500	Depends on aggregate size	N/A
F2	0.45	4500	Depends on aggregate size	See limits on maximum cementitious material by mass
F3	0.40	5000	Depends on aggregate size	See limits on maximum cementitious material by mass
F3 plain concrete	0.45	4500	Depends on aggregate size	See limits on maximum cementitious material by mass

*The maximum w/cm limits do not apply to lightweight concrete.

- b. Concrete must be air entrained for members assigned to Exposure Class F1, F2, or F3. The total air content must meet the requirements of the following table:

Nominal maximum aggregate size, in.	Total air content, percent* [^]	
	Exposure Class F2 and F3	Exposure Class F1
3/8	7.5	6.0
1/2	7.0	5.5
3/4	6.0	5.0
1	6.0	4.5
1-1/2	5.5	4.5
2	5.0	4.0
3	5.5	3.5

*Tolerance on air content as delivered must be plus/minus 1.5 percent.

[^]For $f'c$ greater than 5000 psi, reducing air content by 1.0 percentage point is acceptable.

- c. Submit documentation verifying compliance with specified requirements.
- d. For sections of the structure that are assigned Exposure Class F3, submit certification on cement composition verifying that concrete mixture meets the requirements of the following table:

Cementitious material	Maximum percent of total cementitious material by mass*
Fly ash or other pozzolans conforming to ASTM C618	25
Slag cement conforming to ASTM C989/C989M	50
Silica fume conforming to ASTM C1240	10
Total of fly ash or other pozzolans, slag cement, and silica fume	50^
Total of fly ash or other pozzolans and silica fume	35^

*Total cementitious material also includes ASTM C150/C150M, ASTM C595/C595M, ASTM C845/C845M, and ASTM C1157/C1157M cement. The maximum percentages above must include:

- i. Fly ash or other pozzolans present in ASTM C1157/C1157M or ASTM C595/C595M Type IP blended cement.
- ii. Slag cement present in ASTM C1157/C1157M or ASTM C595/C595M Type IS blended cement.
- iii. Silica fume conforming to ASTM C1240 present in ASTM C1157/C1157M or ASTM C595/C595M Type IP blended cement.

^Fly ash or other pozzolans and silica fume must constitute no more than 25 percent and 10 percent, respectively, of the total mass of the cementitious materials.

2.3.2.3 Corrosion and Chloride Content

- a. Provide concrete meeting the requirements of the following table based on the exposure class assigned to members requiring protection against reinforcement corrosion in Contract Documents.
- b. Submit documentation verifying compliance with specified requirements.
- c. Water-soluble chloride ion content contributed from constituents including water, aggregates, cementitious materials, and admixtures must be determined for the concrete mixture by ASTM C1218/C1218M at age between 28 and 42 days.
- d. The maximum water-soluble chloride ion (Cl-) content in concrete, percent by mass of cement is as follows:

Exposure class	Maximum w/cm*	Minimum f'c, psi	Maximum water-soluble chloride ion (CL-) content in concrete, percent by mass of cement
Reinforced concrete			
C0	N/A	2500	1.00
C1	N/A	2500	0.30
C2	0.4	5000	0.15
Prestressed concrete			
C0	N/A	2500	0.06
C1	N/A	2500	0.06
C2	0.4	5000	0.06

*The maximum w/cm limits do not apply to lightweight concrete.

2.3.2.4 Sulfate Resistance

- a. Provide concrete meeting the requirements of the following table based on the exposure class assigned to members for sulfate exposure.

Exposure class	Maximum w/cm	Minimum f'c, psi	Required cementitious materials-types			Calcium chloride admixture
			ASTM	ASTM	ASTM	
S0	N/A	2500	N/A	N/A	N/A	No restrictions
S1	0.50	4000	II [^]	Types with (MS) designation	MS	No restrictions
S2	0.45	4500	V [^]	Types with (HS) designation	HS	Not permitted
S3	0.45	4500	V + pozzolan or slag cement ^{**}	Types with (HS) designation plus pozzolan or slag cement ^{**}	HS + pozzolan or slag cement ^{**}	Not permitted
S3	0.40	5000	V ^{***}	Types with (HS) designation	HS	Not permitted

* For seawater exposure, other types of portland cements with tricalcium aluminate (C3A) contents up to 10 percent are acceptable if the w/cm does not exceed 0.40.

** The amount of the specific source of the pozzolan or slag cement to be used shall be at least the amount determined by test or service record to improve sulfate resistance when used in concrete containing Type V cement. Alternatively, the amount of the specific source of the pozzolan or slag used shall not be less than the amount tested in accordance with ASTM C1012/C1012M and meeting the requirements maximum

expansion requirements listed herein.

*** If Type V cement is used as the sole cementitious material, the optional sulfate requirement of 0.040 percent maximum expansion in ASTM C150/C150M shall be required.

^ Other available types of cement, such as Type III or Type I, are acceptable in exposure classes S1 or S2 if the C3A contents are less than 8 or 5 percent, respectively.

- b. The maximum w/cm limits for sulfate exposure do not apply to lightweight concrete.
- c. Alternative combinations of cementitious materials of those listed in this paragraph are acceptable if they meet the maximum expansion requirements listed in the following table:

Exposure class	Maximum expansion when tested using ASTM C1012/C1012M		
	At 6 months	At 12 months	At 18 months
S1	0.10 percent	N/A	N/A
S2	0.05 percent	0.10 percent [^]	N/A
S3	N/A	N/A	0.10 percent

[^]The 12-month expansion limit applies only when the measured expansion exceeds the 6-month maximum expansion limit.

2.3.2.5 Concrete Temperature

The temperature of concrete as delivered must not exceed 95°F .

2.3.3 Trial Mixtures

Trial mixtures must be in accordance to ACI 301.

2.3.4 Ready-Mix Concrete

Provide concrete that meets the requirements of ASTM C94/C94M.

Ready-mixed concrete manufacturer must provide duplicate delivery tickets with each load of concrete delivered. Provide delivery tickets with the following information in addition to that required by ASTM C94/C94M:

- a. Type and brand cement
- b. Cement and supplementary cementitious materials content in 94-pound bags per cubic yard of concrete
- c. Maximum size of aggregate
- d. Amount and brand name of admixtures
- e. Total water content expressed by water cementitious material ratio

2.4 REINFORCEMENT

- a. Bend reinforcement cold. Fabricate reinforcement in accordance with fabricating tolerances of ACI 117.
- b. Submit manufacturer's certified test report for reinforcement.
- c. Submit placing drawings showing fabrication dimensions and placement locations of reinforcement and reinforcement supports. Placing drawings must indicate locations of splices, lengths of lap splices, and details of mechanical and welded splices.
- d. Submit request with locations and details of splices not indicated in Contract Documents.
- e. Submit request for field cutting, including location and type of bar to be cut and reason field cutting is required.

2.4.1 Reinforcing Bars

- a. Reinforcing bars must be deformed, except spirals, load-transfer dowels, and welded wire reinforcement, which may be plain.
- b. ASTM A615/A615M with the bars marked S, Grade 60; or ASTM A996/A996M with the bars marked R, Grade 60, or marked A, Grade 60.
- c. Submit mill certificates for reinforcing bars.

2.4.1.1 Bar Mats

- a. Bar mats must conform to ASTM A184/A184M.

2.4.2 Reinforcing Bar Supports

- a. Provide reinforcement support types within structure as required by Contract Documents. Reinforcement supports must conform to CRSI RB4.1. Submit description of reinforcement supports and materials for fastening coated reinforcement if not in conformance with CRSI RB4.1.

PART 3 EXECUTION

3.1 EXAMINATION

- a. Do not begin installation until substrates have been properly constructed; verify that substrates are level.
- b. If substrate preparation is the responsibility of another installer, notify Contracting Officer of unsatisfactory preparation before processing.
- c. Check field dimensions before beginning installation. If dimensions vary too much from design dimensions for proper installation, notify Contracting Officer and wait for instructions before beginning installation.

3.2 PREPARATION

Determine quantity of concrete needed and minimize the production of excess concrete. Designate locations or uses for potential excess concrete before the concrete is poured.

3.2.1 General

- a. Surfaces against which concrete is to be placed must be free of debris, loose material, standing water, snow, ice, and other deleterious substances before start of concrete placing.
- b. Remove standing water without washing over freshly deposited concrete. Divert flow of water through side drains provided for such purpose.

3.2.2 Subgrade Under Foundations and Footings

- a. When subgrade material is semi-porous and dry, sprinkle subgrade surface with water as required to eliminate suction at the time concrete is deposited, or seal subgrade surface by covering surface with specified vapor retarder.
- b. When subgrade material is porous, seal subgrade surface by covering surface with specified vapor retarder.

3.2.3 Subgrade Under Slabs on Ground

- a. Before construction of slabs on ground, have underground work on pipes and conduits completed and approved.
- b. Previously constructed subgrade or fill must be cleaned of foreign materials
- c. Finish surface of capillary water barrier under interior slabs on ground must not show deviation in excess of 1/4 inch when tested with a 10-foot straightedge parallel with and at right angles to building lines.
- d. Finished surface of subgrade or fill under exterior slabs on ground must not be more than 0.02-foot above or 0.10-foot below elevation indicated.

3.2.4 Edge Forms and Screed Strips for Slabs

- a. Set edge forms or bulkheads and intermediate screed strips for slabs to obtain indicated elevations and contours in finished slab surface and must be strong enough to support vibrating bridge screeds or roller pipe screeds if nature of specified slab finish requires use of such equipment.
- b. Align concrete surface to elevation of screed strips by use of strike-off templates or approved compacting-type screeds.

3.2.5 Reinforcement and Other Embedded Items

- a. Secure reinforcement, joint materials, and other embedded materials in position, inspected, and approved before start of concrete placing.
- b. When concrete is placed, reinforcement must be free of materials

deleterious to bond. Reinforcement with rust, mill scale, or a combination of both will be considered satisfactory, provided minimum nominal dimensions, nominal weight, and minimum average height of deformations of a hand-wire-brushed test specimen are not less than applicable ASTM specification requirements.

3.3 PLACING REINFORCEMENT AND MISCELLANEOUS MATERIALS

- a. Unless otherwise specified, placing reinforcement and miscellaneous materials must be in accordance to ACI 301. Provide bars, welded wire reinforcement, wire ties, supports, and other devices necessary to install and secure reinforcement.
- b. Reinforcement must not have rust, scale, oil, grease, clay, or foreign substances that would reduce the bond. Rusting of reinforcement is a basis of rejection if the effective cross-sectional area or the nominal weight per unit length has been reduced. Remove loose rust prior to placing steel. Tack welding is prohibited.
- c. Nonprestressed cast-in-place concrete members must have concrete cover for reinforcement given in the following table:

Concrete Exposure	Member	Reinforcement	Specified cover, in.
Cast against and permanently in contact with ground	All	All	3
Exposed to weather or in contact with ground	All	No. 6 through No. 18 bars	2
		No. 5 bar, W31 or D31 wire, and smaller	1-1/2
Not exposed to weather or in contact with ground	Slabs, joists, and walls	No. 14 and No. 18 bars	1-1/2
		No. 11 bar and smaller	3/4
	Beams, columns, pedestals, and tension ties	Primary reinforcement, stirrups, ties, spirals, and hoops	1-1/2

- d. Cast-in-place prestressed concrete members must have concrete cover for reinforcement, ducts, and end fittings given in the following table:

Concrete	Member	Reinforcement	Specified
Cast against and permanently in contact with ground	All	All	3
Exposed to weather or in contact with ground	Slabs, joists, and walls	All	1
	All other	All	1-1/2
Not exposed to weather or in contact with ground	Slabs, joists, and walls	All	3/4
	Beams, columns, and tension ties	Primary reinforcement	1-1/2
		Stirrups, ties, spirals, and hoops	1

- e. Precast nonprestressed or prestressed concrete members manufactured under plant conditions must have concrete cover for reinforcement, ducts, and end fittings given in the following table:

Concrete Exposure	Member	Reinforcement	Specified cover, in.
Exposed to weather or in contact with ground	Walls	No. 14 and No. 18 bars; tendons larger than 1-1/2 in. diameter	1-1/2
		No. 11 bars and smaller; W31 and D31 wire, and smaller; tendons and strands 1-1/2 in.	3/4
	All other	No. 14 and No. 18 bars; tendons larger than 1-1/2 in.	2
		No. 6 through No. 11 bars; tendons and strands larger than 5/8 in. diameter through 1-1/2 in.	1-1/2
		No. 5 bar, W31 or D31 wire, and smaller; tendons and strands 5/8 in. diameter and smaller	1-1/4

Concrete Exposure	Member	Reinforcement	Specified cover, in.
Not exposed to weather or in contact with ground	Slabs, joists, and walls	No. 14 and No. 18 bars; tendons larger than 1-1/2 in. diameter	1-1/4
		Tendons and strands 1-1/2 in. diameter and smaller	3/4
		No. 11 bar, W31 or D31	5/8
	Beams, columns, pedestals, and tension ties	Primary reinforcement	Greater of bar diameter and 5/8 and need not exceed 1-1/2
		Stirrups, ties, spirals, and hoops	3/8

3.3.1 General

Provide details of reinforcement that are in accordance with the Contract Documents.

3.3.2 Vapor Retarder

- a. Install in accordance with ASTM E1643. Provide beneath the on-grade concrete floor slab. Use the greatest widths and lengths practicable to eliminate joints wherever possible. Lap joints a minimum of 12 inches and tape.
- b. Remove torn, punctured, or damaged vapor retarder material and provide with new vapor retarder prior to placing concrete. Concrete placement must not damage vapor retarder.

3.3.3 Reinforcement Supports

Provide reinforcement support in accordance with CRSI RB4.1 and ACI 301 Section 3 requirements. Supports for coated or galvanized bars must also be coated with electrically compatible material for a distance of at least 2 inches beyond the point of contact with the bars.

3.3.4 Splicing

As indicated in the Contract Documents. For splices not indicated follow

ACI 301. Do not splice at points of maximum stress. Overlap welded wire reinforcement the spacing of the cross wires, plus 2 inches.

3.3.5 Future Bonding

Plug exposed, threaded, mechanical reinforcement bar connectors with a greased bolt. Provide bolt threads that match the connector. Countersink the connector in the concrete. Caulk the depression after the bolt is installed.

3.3.6 Setting Miscellaneous Material

Place and secure anchors and bolts, pipe sleeves, conduits, and other such items in position before concrete placement and support against displacement. Plumb anchor bolts and check location and elevation. Temporarily fill voids in sleeves with readily removable material to prevent the entry of concrete.

3.3.7 Fabrication

Shop fabricate reinforcing bars to conform to shapes and dimensions indicated for reinforcement, and as follows:

- a. Provide fabrication tolerances that are in accordance with ACI 117.
- b. Provide hooks and bends that are in accordance with the Contract Documents.

Reinforcement must be bent cold to shapes as indicated. Bending must be done in the shop. Rebending of a reinforcing bar that has been bent incorrectly is not permitted. Bending must be in accordance with standard approved practice and by approved machine methods.

Deliver reinforcing bars bundled, tagged, and marked. Tags must be metal with bar size, length, mark, and other information pressed in by machine. Marks must correspond with those used on the placing drawings.

Do not use reinforcement that has any of the following defects:

- a. Bar lengths, depths, and bends beyond specified fabrication tolerances
- b. Bends or kinks not indicated on drawings or approved shop drawings
- c. Bars with reduced cross-section due to rusting or other cause

Replace defective reinforcement with new reinforcement having required shape, form, and cross-section area.

3.3.8 Placing Reinforcement

Place reinforcement in accordance with ACI 301.

For slabs on grade (over earth or over capillary water barrier) and for footing reinforcement, support bars or welded wire reinforcement on precast concrete blocks, spaced at intervals required by size of reinforcement, to keep reinforcement the minimum height specified above the underside of slab or footing.

For slabs other than on grade, supports for which any portion is less than

1 inch from concrete surfaces that are exposed to view or to be painted must be of precast concrete units, plastic-coated steel, or stainless steel protected bar supports. Precast concrete units must be wedge shaped, not larger than 3-1/2 by 3-1/2 inches, and of thickness equal to that indicated for concrete protection of reinforcement. Provide precast units that have cast-in galvanized tie wire hooked for anchorage and blend with concrete surfaces after finishing is completed.

Provide reinforcement that is supported and secured together to prevent displacement by construction loads or by placing of wet concrete, and as follows:

- a. Provide supports for reinforcing bars that are sufficient in number and have sufficient strength to carry the reinforcement they support, and in accordance with ACI 301 and CRSI 10MSP. Do not use supports to support runways for concrete conveying equipment and similar construction loads.
- b. Equip supports on ground and similar surfaces with sand-plates.
- c. Support welded wire reinforcement as required for reinforcing bars.
- d. Secure reinforcements to supports by means of tie wire. Wire must be black, soft iron wire, not less than 16 gage.
- e. Reinforcement must be accurately placed, securely tied at intersections, and held in position during placing of concrete by spacers, chairs, or other approved supports. Point wire-tie ends away from the form. Unless otherwise indicated, numbers, type, and spacing of supports must conform to the Contract Documents.
- f. Bending of reinforcing bars partially embedded in concrete is permitted only as specified in the Contract Documents.

3.3.9 Spacing of Reinforcing Bars

- a. Spacing must be as indicated in the Contract Documents.
- b. Reinforcing bars may be relocated to avoid interference with other reinforcement, or with conduit, pipe, or other embedded items. If any reinforcing bar is moved a distance exceeding one bar diameter or specified placing tolerance, resulting rearrangement of reinforcement is subject to preapproval by the Contracting Officer.

3.3.10 Concrete Protection for Reinforcement

Additional concrete protection must be in accordance with the Contract Documents.

3.4 BATCHING, MEASURING, MIXING, AND TRANSPORTING CONCRETE

In accordance with ASTM C94/C94M, ACI 301, ACI 302.1R and ACI 304R, except as modified herein. Batching equipment must be such that the concrete ingredients are consistently measured within the following tolerances: 1 percent for cement and water, 2 percent for aggregate, and 3 percent for admixtures. Furnish mandatory batch ticket information for each load of ready mix concrete.

3.4.1 Measuring

Make measurements at intervals as specified in paragraphs SAMPLING and TESTING.

3.4.2 Mixing

- a. Mix concrete in accordance with ASTM C94/C94M, ACI 301 and ACI 304R.
- b. Machine mix concrete. Begin mixing within 30 minutes after the cement has been added to the aggregates. Place concrete within 90 minutes of either addition of mixing water to cement and aggregates or addition of cement to aggregates. A retarder shall be used to facilitate placing and finishing when concrete temperature is 85 degrees F or greater.

3.4.3 Transporting

Transport concrete from the mixer to the forms as rapidly as practicable. Prevent segregation or loss of ingredients. Clean transporting equipment thoroughly before each batch. Do not use aluminum pipe or chutes. Remove concrete which has segregated in transporting and dispose of as directed.

3.5 PLACING CONCRETE

Place concrete in accordance with ACI 301 Section 5. Concrete shall be placed within 15 minutes of discharge into non-agitating equipment.

3.5.1 Footing Placement

Concrete for footings may be placed in excavations without forms upon inspection and approval by the Contracting Officer. Excavation width must be a minimum of 4 inches greater than indicated.

3.5.2 Pumping

ACI 304R and ACI 304.2R. Pumping must not result in separation or loss of materials nor cause interruptions sufficient to permit loss of plasticity between successive increments. Loss of slump in pumping equipment must not exceed 2 inches at discharge/placement. Do not convey concrete through pipe made of aluminum or aluminum alloy. Avoid rapid changes in pipe sizes. Limit maximum size of course aggregate to 33 percent of the diameter of the pipe. Limit maximum size of well-rounded aggregate to 40 percent of the pipe diameter. Take samples for testing at both the point of delivery to the pump and at the discharge end.

3.5.3 Cold Weather

Cold weather concrete must meet the requirements of ACI 301 unless otherwise specified. Do not allow concrete temperature to decrease below 50 degrees F. Obtain approval prior to placing concrete when the ambient temperature is below 40 degrees F or when concrete is likely to be subjected to freezing temperatures within 24 hours. Cover concrete and provide sufficient heat to maintain 50 degrees F minimum adjacent to both the formwork and the structure while curing. Limit the rate of cooling to 37 degrees F in any one hour and 50 degrees F per 24 hours after heat application.

3.5.4 Hot Weather

Hot weather concrete must meet the requirements of ACI 301 unless otherwise specified. Maintain required concrete temperature using Figure 4.2 in ACI 305R to prevent the evaporation rate from exceeding 0.2 pound of water per square foot of exposed concrete per hour. Cool ingredients before mixing or use other suitable means to control concrete temperature and prevent rapid drying of newly placed concrete. Shade the fresh concrete as soon as possible after placing. Start curing when the surface of the fresh concrete is sufficiently hard to permit curing without damage. Provide water hoses, pipes, spraying equipment, and water hauling equipment, where job site is remote to water source, to maintain a moist concrete surface throughout the curing period. Provide burlap cover or other suitable, permeable material with fog spray or continuous wetting of the concrete when weather conditions prevent the use of either liquid membrane curing compound or impervious sheets. For vertical surfaces, protect forms from direct sunlight and add water to top of structure once concrete is set.

3.5.5 Bonding

Surfaces of set concrete at joints, must be roughened and cleaned of laitance, coatings, loose particles, and foreign matter. Roughen surfaces in a manner that exposes the aggregate uniformly and does not leave laitance, loosened particles of aggregate, nor damaged concrete at the surface.

Obtain bonding of fresh concrete that has set as follows:

- a. At joints between footings and walls or columns, between walls or columns and the beams or slabs they support, and elsewhere unless otherwise specified; roughened and cleaned surface of set concrete must be dampened, but not saturated, immediately prior to placing of fresh concrete.
- b. At joints in exposed-to-view work; at vertical joints in walls; at joints near midpoint of span in girders, beams, supported slabs, other structural members; in work designed to contain liquids; the roughened and cleaned surface of set concrete must be dampened but not saturated and covered with a cement grout coating.
- c. Provide cement grout that consists of equal parts of portland cement and fine aggregate by weight with not more than 6 gallons of water per sack of cement. Apply cement grout with a stiff broom or brush to a minimum thickness of 1/16 inch. Deposit fresh concrete before cement grout has attained its initial set.

3.6 WASTE MANAGEMENT

Provide as specified in the Waste Management Plan and as follows.

3.6.1 Mixing Equipment

Before concrete pours, designate Contractor-owned site meeting environmental standards for cleaning out concrete mixing trucks. Minimize water used to wash equipment.

3.6.2 Reinforcing Steel

Collect reinforcing steel and place in designated area for recycling.

3.6.3 Other Waste

Identify concrete manufacturer's or supplier's policy for collection or return of construction waste, unused material, deconstruction waste, and/or packaging material.

3.7 SURFACE FINISHES EXCEPT FLOOR, SLAB, AND PAVEMENT FINISHES

3.7.1 Defects

Repair surface defects in accordance with ACI 301 Section 5.

3.8 FLOOR, SLAB, AND PAVEMENT FINISHES AND MISCELLANEOUS CONSTRUCTION

In accordance with ACI 301 and ACI 302.1R, unless otherwise specified. Slope floors uniformly to drains where drains are provided. Depress the concrete base slab where quarry tile, ceramic tile, or are indicated. Where straightedge measurements are specified, Contractor must provide straightedge.

3.8.1 Finish

Place, consolidate, and immediately strike off concrete to obtain proper contour, grade, and elevation before bleedwater appears. Permit concrete to attain a set sufficient for floating and supporting the weight of the finisher and equipment. If bleedwater is present prior to floating the surface, drag the excess water off or remove by absorption with porous materials. Do not use dry cement to absorb bleedwater. Grate tampers ("jitterbugs") shall not be used.

3.8.1.1 Scratched

Use for surfaces intended to receive bonded applied cementitious applications. Finish concrete in accordance with ACI 301 Section 5 for a scratched finish.

3.8.1.2 Floated

Use for exterior slabs where not otherwise specified. Finish concrete in accordance with ACI 301 Section 5 for a floated finish.

3.8.1.3 Steel Troweled

Use for floors intended as walking surfaces, and for reception of floor coverings. Finish concrete in accordance with ACI 301 Section 5 for a steel troweled finish.

3.8.1.4 Nonslip Finish

Use on surfaces of exterior platforms, steps, and landings; and on exterior and interior pedestrian ramps. Finish concrete in accordance with ACI 301 Section 5 for a dry-shake finish. After the selected material has been embedded by the two floatings, complete the operation with a broomed finish.

3.8.1.5 Broomed

Use on surfaces of exterior walks, platforms, patios, and ramps, unless otherwise indicated. Finish concrete in accordance with ACI 301 Section 5 for a broomed finish.

3.8.1.6 Heavy-Duty Wear-Resistant Finish

- a. Give finish to slab surfaces where indicated.
- b. Dry-shake material for heavy-duty, wear-resistant finish must consist of a mixture of standard portland cement and aggregate for heavy-duty, wear-resistant finish proportioned by weight as follows:

One part standard portland cement and two parts traprock aggregate for heavy-duty wear-resistant finish .

- c. Apply blended dry-shake material as follows:

Maximum type of aggregate in dry shake	Amount per 100 square feet of Surface
Traprock	160 pounds
Emery	130 pounds
Iron	130 pounds

- d. Immediately following the first floating operation, approximately one-half the specified weight of blended, uniformly distribute dry-shake materials over the surface and embedded by means of power floating. After the first dry-shake application has been embedded, uniformly distribute the remaining one-half of the blended dry-shake material over the surface at right angles to the first dry-shake application and embedded by means of power floating. Trueness of surface and other requirements for floating operations not specified in this paragraph must be as specified for float finish.
- e. After completion of the float finish, trowel finish the surface as specified.

3.8.2 Concrete Walks

Provide 4 inches thick minimum. Provide contraction joints spaced every 5 linear feet unless otherwise indicated. Cut contraction joints 1 inch deep, or one fourth the slab thickness whichever is deeper, with a jointing tool after the surface has been finished. Provide 0.5 inch thick transverse expansion joints at changes in direction where sidewalk abuts curb, steps, rigid pavement, or other similar structures; space expansion joints every 50 feet maximum. Give walks a broomed finish. Unless indicated otherwise, provide a transverse slope of 1/48. Limit variation in cross section to 1/4 inch in 5 feet.

3.8.3 Pits and Trenches

Place bottoms and walls monolithically or provide waterstops and keys.

3.8.4 Curbs

Provide contraction joints spaced every 10 feet maximum unless otherwise indicated. Cut contraction joints 3/4 inch deep with a jointing tool after the surface has been finished. Provide expansion joints 1/2 inch thick and spaced every 100 feet maximum unless otherwise indicated. Perform pavement finish.

3.9 JOINTS

3.9.1 Construction Joints

Make and locate joints not indicated so as not to impair strength and appearance of the structure, as approved. Joints must be perpendicular to main reinforcement. Reinforcement must be continued and developed across construction joints. Locate construction joints as follows:

3.9.1.1 Construction Joints for Constructability Purposes

- a. In walls, at top of footing; at top of slabs on ground; at top and bottom of door and window openings or where required to conform to architectural details; and at underside of deepest beam or girder framing into wall.
- b. In columns or piers, at top of footing; at top of slabs on ground; and at underside of deepest beam or girder framing into column or pier.
- c. Near midpoint of spans for supported slabs, beams, and girders unless a beam intersects a girder at the center, in which case construction joints in girder must offset a distance equal to twice the width of the beam. Make transfer of shear through construction joint by use of inclined reinforcement.

Provide keyways at least 1-1/2-inches deep in construction joints in walls and slabs and between walls and footings; approved bulkheads may be used for slabs.

3.9.2 Isolation Joints in Slabs on Ground

- a. Provide joints at points of contact between slabs on ground and vertical surfaces, such as column pedestals, foundation walls, grade beams, and elsewhere as indicated.
- b. Fill joints with premolded joint filler strips 1/2 inch thick, extending full slab depth. Install filler strips at proper level below finish floor elevation with a slightly tapered, dress-and-oiled wood strip temporarily secured to top of filler strip to form a groove not less than 3/4 inch in depth where joint is sealed with sealing compound and not less than 1/4 inch in depth where joint sealing is not required. Remove wood strip after concrete has set. Contractor must clean groove of foreign matter and loose particles after surface has dried.

3.9.3 Contraction Joints in Slabs on Ground

- a. Provide joints to form panels as indicated.
- b. Under and on exact line of each control joint, cut 50 percent of welded wire reinforcement before placing concrete.

- c. Sawcut contraction joints into slab on ground in accordance with ACI 301 Section 5.
- d. Joints must be 1/8-inch wide by 1/5 to 1/4 of slab depth and formed by inserting hand-pressed fiberboard strip into fresh concrete until top surface of strip is flush with slab surface. After concrete has cured for at least 7 days, the Contractor must remove inserts and clean groove of foreign matter and loose particles.
- e. Sawcutting will be limited to within 12 hours after set and at 1/4 slab depth.

3.9.4 Sealing Joints in Slabs on Ground

- a. Contraction and control joints which are to receive finish flooring material must be sealed with joint sealing compound after concrete curing period. Slightly underfill groove with joint sealing compound to prevent extrusion of compound. Remove excess material as soon after sealing as possible.
- b. Sealed groove must be left ready to receive filling material that is provided as part of finish floor covering work.

3.10 CURING AND PROTECTION

Curing and protection in accordance with ACI 301 Section 5, unless otherwise specified. Begin curing immediately following form removal. Avoid damage to concrete from vibration created by blasting, pile driving, movement of equipment in the vicinity, disturbance of formwork or protruding reinforcement, and any other activity resulting in ground vibrations. Protect concrete from injurious action by sun, rain, flowing water, frost, mechanical injury, tire marks, and oil stains. Do not allow concrete to dry out from time of placement until the expiration of the specified curing period. Do not use membrane-forming compound on surfaces where appearance would be objectionable, on any surface to be painted, where coverings are to be bonded to the concrete, or on concrete to which other concrete is to be bonded. If forms are removed prior to the expiration of the curing period, provide another curing procedure specified herein for the remaining portion of the curing period. Provide moist curing for those areas receiving liquid chemical sealer, hardener, or epoxy coating. Allow curing compound/sealer installations to cure prior to the installation of materials that adsorb VOCs, including .

3.10.1 Requirements for Type III, High-Early-Strength Portland Cement

The curing periods are required to be not less than one-fourth of those specified for portland cement, but in no case less than 72 hours.

3.10.2 Curing Periods

ACI 301 Section 5, except 10 days for retaining walls, pavement or chimneys. Begin curing immediately after placement. Protect concrete from premature drying, excessively hot temperatures, and mechanical injury; and maintain minimal moisture loss at a relatively constant temperature for the period necessary for hydration of the cement and hardening of the concrete. The materials and methods of curing are subject to approval by the Contracting Officer.

3.10.3 Curing Formed Surfaces

Accomplish curing of formed surfaces, including undersurfaces of girders, beams, supported slabs, and other similar surfaces by moist curing with forms in place for full curing period or until forms are removed. If forms are removed before end of curing period, accomplish final curing of formed surfaces by any of the curing methods specified above, as applicable.

3.10.4 Curing Unformed Surfaces

- a. Accomplish initial curing of unformed surfaces, such as monolithic slabs, floor topping, and other flat surfaces, by membrane curing.
- b. Accomplish final curing of unformed surfaces by any of curing methods specified, as applicable.
- c. Accomplish final curing of concrete surfaces to receive liquid floor hardener of finish flooring by moisture-retaining cover curing.

3.10.5 Temperature of Concrete During Curing

When temperature of atmosphere is 41 degrees F and below, maintain temperature of concrete at not less than 55 degrees F throughout concrete curing period or 45 degrees F when the curing period is measured by maturity. When necessary, make arrangements before start of concrete placing for heating, covering, insulation, or housing as required to maintain specified temperature and moisture conditions for concrete during curing period.

When the temperature of atmosphere is 80 degrees F and above or during other climatic conditions which cause too rapid drying of concrete, make arrangements before start of concrete placing for installation of wind breaks, of shading, and for fog spraying, wet sprinkling, or moisture-retaining covering of light color as required to protect concrete during curing period.

Changes in temperature of concrete must be uniform and not exceed 37 degrees F in any one hour nor 80 degrees F in any 24-hour period.

3.10.6 Protection from Mechanical Injury

During curing period, protect concrete from damaging mechanical disturbances, particularly load stresses, heavy shock, and excessive vibration and from damage caused by rain or running water.

3.10.7 Protection After Curing

Protect finished concrete surfaces from damage by construction operations.

3.11 FIELD QUALITY CONTROL

3.11.1 Aggregate Testing

3.11.1.1 Fine Aggregate

At least once during each shift when the concrete plant is operating, there shall be one sieve analysis and fineness modulus determination in

accordance with ASTM C136/C136M and COE CRD-C 104 for the fine aggregate or for each fine aggregate if it is batched in more than one size or classification. The location at which samples are taken may be selected by the Contractor as the most advantageous for control. However, the Contractor is responsible for delivering fine aggregate to the mixer within specification limits. When the amount passing on any sieve is outside the specification limits, the fine aggregate shall be immediately resampled and retested. If there is another failure on any sieve, the fact shall be immediately reported to the Contracting Officer, concreting shall be stopped, and immediate steps taken to correct the grading.

3.11.1.2 Coarse Aggregate

At least once during each shift in which the concrete plant is operating, there shall be a sieve analysis in accordance with ASTM C136/C136M for each size of coarse aggregate. The location at which samples are taken may be selected by the Contractor as the most advantageous for production control. However, the Contractor shall be responsible for delivering the aggregate to the mixer within specification limits. A test record of samples of aggregate taken at the same locations shall show the results of the current test as well as the average results of the five most recent tests including the current test. The Contractor may adopt limits for control coarser than the specification limits for samples taken other than as delivered to the mixer to allow for degradation during handling. When the amount passing any sieve is outside the specification limits, the coarse aggregate shall be immediately resampled and retested. If the second sample fails on any sieve, that fact shall be reported to the Contracting Officer. Where two consecutive averages of 5 tests are outside specification limits, the operation shall be considered out of control and reported to the Contracting Officer. Concreting shall be stopped and immediate steps shall be taken to correct the grading.

3.11.2 Concrete Sampling

ASTM C172/C172M. Collect samples of fresh concrete to perform tests specified. ASTM C31/C31M for making test specimens.

3.11.3 Concrete Testing

3.11.3.1 Slump Tests

ASTM C143/C143M. Take concrete samples during concrete placement/discharge. The maximum slump may be increased as specified with the addition of an approved admixture provided that the water-cementitious material ratio is not exceeded. Perform tests at commencement of concrete placement, when test cylinders are made, and for each 50 cubic yards (maximum) of concrete.

3.11.3.2 Temperature Tests

Test the concrete delivered and the concrete in the forms. Perform tests in hot or cold weather conditions (below 50 degrees F and above 80 degrees F) for each batch (minimum) or every 20 cubic yards (maximum) of concrete, until the specified temperature is obtained, and whenever test cylinders and slump tests are made.

3.11.3.3 Compressive Strength Tests

ASTM C39/C39M. Make six 6 inch by 12 inch test cylinders for each set of

tests in accordance with ASTM C31/C31M, ASTM C172/C172M and applicable requirements of ACI 305R and ACI 306R. Take precautions to prevent evaporation and loss of water from the specimen. Test two 6 inch by 12 inch cylinders at 7 days, two 6 inch by 12 inch cylinders at 28 days,. Take samples for strength tests for each concrete mixture placed each day not less than once a day, nor less than once for each 50 cubic yards of concrete, nor less than once for each 5000 square feet of surface area for slabs or walls. For the entire project, take no less than five sets of samples and perform strength tests for each mix design of concrete placed. Each strength test result must be the average of two 6 inch by 12 inch cylinders from the same concrete sample tested at 28 days . Concrete compressive tests must meet the requirements of this section, the Contract Document, and ACI 301.

3.11.3.4 Air Content

ASTM C173/C173M or ASTM C231/C231M for normal weight concrete. Test air-entrained concrete for air content at the same frequency as specified for slump tests.

3.11.3.5 Chloride Ion Concentration

Chloride ion concentration must meet the requirements of the paragraph titled CORROSION AND CHLORIDE CONTENT. Determine water soluble ion concentration in accordance with ASTM C1218/C1218M. Perform test once for each mix design.

3.11.3.6 Strength of Concrete Structure

The strength of the concrete structure will be considered to be deficient if any of the following conditions are identified:

- a. Failure to meet compressive strength tests as evaluated.
- b. Reinforcement not conforming to requirements specified.
- c. Concrete which differs from required dimensions or location in such a manner as to reduce strength.
- d. Concrete curing and protection of concrete against extremes of temperature during curing, not conforming to requirements specified.
- e. Concrete subjected to damaging mechanical disturbances, particularly load stresses, heavy shock, and excessive vibration.
- f. Poor workmanship likely to result in deficient strength.

Where the strength of the concrete structure is considered deficient submit a mitigation or remediation plan for review and approval by the contracting officer.

3.11.3.7 Non-Conforming Materials

Factors that indicate that there are non-conforming materials include (but not limited to) excessive compressive strength, inadequate compressive strength, excessive slump, excessive voids and honeycombing, concrete delivery records that indicate excessive time between mixing and placement, or excessive water was added to the mixture during delivery and placement. Any of these indicators alone are sufficient reason for the

Contracting Officer to request additional sampling and testing.

Investigations into non-conforming materials must be conducted at the Contractor's expense. The Contractor must be responsible for the investigation and must make written recommendations to adequately mitigate or remediate the non-conforming material. The Contracting Officer may accept, accept with reduced payment, require mitigation, or require removal and replacement of non-conforming material at no additional cost to the Government.

3.11.3.8 Testing Concrete Structure for Strength

When there is evidence that strength of concrete structure in place does not meet specification requirements or there are non-conforming materials, make cores drilled from hardened concrete for compressive strength determination in accordance with ASTM C42/C42M, and as follows:

- a. Take at least three representative cores from each member or area of concrete-in-place that is considered potentially deficient. Location of cores will be determined by the Contracting Officer.
- b. Test cores after moisture conditioning in accordance with ASTM C42/C42M if concrete they represent is more than superficially wet under service.
- c. Air dry cores, (60 to 80 degrees F with relative humidity less than 60 percent) for 7 days before test and test dry if concrete they represent is dry under service conditions.
- d. Strength of cores from each member or area are considered satisfactory if their average compressive strength is equal to or greater than 85 percent of the design compressive strength, and if no single core strength is less than 75 percent of the design compressive strength. Additional testing of cores extracted from locations represented by erratic core strength results will be permitted only when approved by the Contracting Officer.

Fill core holes solid with patching mortar and finished to match adjacent concrete surfaces.

Correct concrete work that is found inadequate by core tests in a manner approved by the Contracting Officer.

3.12 REPAIR, REHABILITATION AND REMOVAL

Before the Contracting Officer accepts the structure the Contractor must inspect the structure for cracks, damage and substandard concrete placements that may adversely affect the service life of the structure. A report documenting these defects must be prepared which includes recommendations for repair, removal or remediation must be submitted to the Contracting Officer for approval before any corrective work is accomplished.

3.12.1 Repair of Weak Surfaces

Weak surfaces are defined as mortar-rich, rain-damaged, uncured, or containing exposed voids or deleterious materials. Concrete surfaces with weak surfaces less than 1/4 inch thick must be diamond ground to remove the weak surface. Surfaces containing weak surfaces greater than 1/4 inch

thick must be removed and replaced or mitigated in a manner acceptable to the Contracting Officer.

3.12.2 Failure of Quality Assurance Test Results

Proposed mitigation efforts by the Contractor must be approved by the Contracting Officer prior to proceeding.

-- End of Section --

SECTION 04 20 00

UNIT MASONRY
11/15, CHG 2: 05/19

PART 1 GENERAL

1.1 REFERENCES

The publications listed below form a part of this specification to the extent referenced. The publications are referred to within the text by the basic designation only.

AMERICAN CONCRETE INSTITUTE (ACI)

ACI 216.1 (2014) Code Requirements for Determining Fire Resistance of Concrete and Masonry Construction Assemblies

ACI SP-66 (2004) ACI Detailing Manual

ASTM INTERNATIONAL (ASTM)

ASTM A153/A153M (2023) Standard Specification for Zinc Coating (Hot-Dip) on Iron and Steel Hardware

ASTM A615/A615M (2022) Standard Specification for Deformed and Plain Carbon-Steel Bars for Concrete Reinforcement

ASTM A641/A641M (2019) Standard Specification for Zinc-Coated (Galvanized) Carbon Steel Wire

ASTM A951/A951M (2011) Standard Specification for Steel Wire for Masonry Joint Reinforcement

ASTM A996/A996M (2016) Standard Specification for Rail-Steel and Axle-Steel Deformed Bars for Concrete Reinforcement

ASTM A1064/A1064M (2022) Standard Specification for Carbon-Steel Wire and Welded Wire Reinforcement, Plain and Deformed, for Concrete

ASTM C90 (2023) Standard Specification for Loadbearing Concrete Masonry Units

ASTM C207 (2018) Standard Specification for Hydrated Lime for Masonry Purposes

ASTM C270 (2019a; E 2019) Standard Specification for Mortar for Unit Masonry

ASTM C476 (2023) Standard Specification for Grout for Masonry

ASTM C494/C494M	(2019; E 2022) Standard Specification for Chemical Admixtures for Concrete
ASTM C641	(2023) Standard Test Method for Iron Staining Materials in Lightweight Concrete Aggregates
ASTM C780	(2023) Standard Test Method for Preconstruction and Construction Evaluation of Mortars for Plain and Reinforced Unit Masonry
ASTM C1019	(2019) Standard Test Method for Sampling and Testing Grout
ASTM C1384	(2012a) Standard Specification for Admixtures for Masonry Mortars
ASTM C1611/C1611M	(2021) Standard Test Method for Slump Flow of Self-Consolidating Concrete
ASTM D2000	(2018) Standard Classification System for Rubber Products in Automotive Applications
ASTM D2287	(2019) Nonrigid Vinyl Chloride Polymer and Copolymer Molding and Extrusion Compounds

THE MASONRY SOCIETY (TMS)

TMS MSJC	(2016) Masonry Standard Joint Committee's (MSJC) Book - Building Code Requirements and Specification for Masonry Structures, Containing TMS 402/ACI 530/ASCE 5, TMS 602/ACI 530.1/ASCE 6, and Companion Commentaries
----------	----------------------------------------------------------------------------------------------------------------------------------------------------------------------------------------------------------------------

1.2 SUBMITTALS

Government approval is required for submittals with a "G" or "S" classification. Submittals not having a "G" or "S" classification are for information only. Submit the following in accordance with Section 01 33 00 SUBMITTAL PROCEDURES:

SD-02 Shop Drawings

Reinforcement Detail Drawings; G

SD-03 Product Data

Hot Weather Procedures; G

Cold Weather Procedures; G

Cement; G

Cementitious Materials; G

SD-04 Samples

SD-05 Design Data

Masonry Compressive Strength; G
Fire-Rated Concrete Masonry Units
Bracing Calculations; G

SD-06 Test Reports

Fire-Rated Concrete Masonry Units
Field Testing of Mortar
Field Testing of Grout

SD-07 Certificates

Concrete Masonry Units (CMU)
Admixtures for Masonry Mortar
Admixtures for Grout
Anchors, Ties, and Bar Positioners
Joint Reinforcement

SD-08 Manufacturer's Instructions

Admixtures for Masonry Mortar
Admixtures for Grout

SD-10 Operation and Maintenance Data

SD-11 Closeout Submittals

1.3 QUALITY ASSURANCE

1.4 DELIVERY, STORAGE, AND HANDLING

Deliver, store, handle, and protect material to avoid chipping, breakage, and contact with soil or contaminating material. Store and prepare materials in already disturbed areas to minimize project site disturbance and size of project site.

1.4.1 Masonry Units

Cover and protect masonry units from precipitation. Conform to handling and storage requirements of TMS MSJC.

1.4.2 Reinforcement, Anchors, and Ties

Store steel reinforcing bars and joint reinforcement above the ground. Maintain steel reinforcing bars and uncoated ties free of loose mill scale and loose rust.

1.4.3 Cementitious Materials, Sand and Aggregates

Deliver cementitious and other packaged materials in unopened containers, plainly marked and labeled with manufacturers' names and brands. Store cementitious material in dry, weathertight enclosures or completely cover. Handle cementitious materials in a manner that will prevent the inclusion of foreign materials and damage by water or dampness. Store sand and aggregates in a manner to prevent contamination and segregation.

1.5 PROJECT/SITE CONDITIONS

Conform to TMS MSJC for hot and cold weather masonry erection.

1.5.1 Hot Weather Procedures

When ambient air temperature exceeds 100 degrees F, or exceeds 90 degrees F and the wind velocity is greater than 8 mph, comply with TMS MSJC Article 1.8 D for: preparation prior to conducting masonry work; construction while masonry work is in progress; and protection for newly completed masonry.

1.5.2 Cold Weather Procedures

When ambient temperature is below 40 degrees F, comply with TMS MSJC Article 1.8 C for: preparation prior to conducting masonry work; construction while masonry work is in progress; and protection for newly completed masonry.

PART 2 PRODUCTS

2.1 SYSTEM DESCRIPTION

2.1.1 Design - Specified Compressive Strength of Masonry

The specified compressive strength of masonry, f'_m , is 2000 PSI.

2.1.2 Performance - Verify Masonry Compressive Strength

Verify specified compressive strength of masonry using the "Unit Strength Method" of TMS MSJC. Submit calculations and certifications of unit and mortar strength.

2.2 MANUFACTURED UNITS

2.2.1 General Requirements

Do not change the source of materials, which will affect the appearance of the finished work, after the work has started except with Contracting Officer's approval. Submit test reports from an approved independent laboratory. Certify test reports on a previously tested material as the same materials as that proposed for use in this project. Submit certificates of compliance stating that the materials meet the specified requirements.

2.2.2 Concrete Units

2.2.2.1 Aggregates

Test lightweight aggregates, and blends of lightweight and heavier

aggregates in proportions used in producing the units, for stain-producing iron compounds in accordance with ASTM C641, visual classification method. Do not incorporate aggregates for which the iron stain deposited on the filter paper exceeds the "light stain" classification.

2.2.2.2 Concrete Masonry Units (CMU)

2.2.2.2.1 Cement

Use only cement that has a low alkali content and is of one brand.

2.2.2.2.2 Size

Provide units with specified dimension of 7-5/8 inches wide, 7-5/8 inches high, and 15-5/8 inches long.

2.2.2.2.3 Weather Exposure

Provide concrete masonry units with water-repellant admixture added during manufacture where units will be exposed to weather.

2.2.2.2.4 Unit Types

- a. Hollow Load-Bearing Units: ASTM C90, lightweight . Provide load-bearing units for walls.

2.2.2.2.5 Jamb Units

Provide jamb units of the shapes and sizes to conform with wall units. Solid units may be incorporated in the masonry work where necessary to fill out at corners, gable slopes, and elsewhere as approved.

Provide sash jamb units with a 3/4 by 3/4 inch groove near the center at end of each unit.

2.2.2.3 Fire-Rated Concrete Masonry Units

For indicated fire-rated construction, provide concrete masonry units of minimum equivalent thickness for the fire rating indicated and the corresponding type of aggregates indicated in TABLE I. Units containing more than one of the aggregates listed in TABLE I will be rated by linear interpolation based on the percent by dry-rodded volume of each aggregate used in manufacturing the units.

TABLE I FIRE-RATED CONCRETE MASONRY UNITS							
Aggregate Type	Minimum Equivalent Thickness for Fire-Resistance Rating, inch						
	1/2 hour	3/4 hour	1 hour	1-1/2 hour	2 hours	3 hours	4 hours
Calcareous or siliceous gravel (other than limestone)	2.0	2.4	2.8	3.6	4.2	5.3	6.2
Limestone, cinders, or air-cooled slag	1.9	2.3	2.7	3.4	4.0	5.0	5.9

TABLE I FIRE-RATED CONCRETE MASONRY UNITS							
Aggregate Type	Minimum Equivalent Thickness for Fire-Resistance Rating, inch						
Expanded clay, expanded shale, or expanded slate	1.8	2.2	2.6	3.3	3.6	4.4	5.1
Expanded slag or pumice	1.5	1.9	2.1	2.7	3.2	4.0	4.7

Determine equivalent thickness in accordance with ACI 216.1. Where walls are to receive plaster or be faced with brick, or otherwise form an assembly; include the thickness of plaster or brick or other material in the assembly in determining the equivalent thickness. Submit calculation results.

2.3 EQUIPMENT

2.3.1 Vibrators

Maintain at least one spare vibrator on site at all times.

2.3.2 Grout Pumps

Pumping through aluminum tubes is not permitted.

2.4 MATERIALS

2.4.1 Mortar Materials

2.4.1.1 Cementitious Materials

Provide cementitious materials that conform to those permitted by ASTM C270.

2.4.1.2 Hydrated Lime and Alternates

Provide lime that conforms to one of the materials permitted by ASTM C207 for use in combination with portland cement, hydraulic cement, and blended hydraulic cement. Do not use lime in combination with masonry cement or mortar cement.

2.4.1.3 Admixtures for Masonry Mortar

In cold weather, use a non-chloride based accelerating admixture that conforms to ASTM C1384, unless Type III portland cement is used in the mortar.

2.4.1.4 Aggregate and Water

Provide aggregate (sand) and water that conform to materials permitted by ASTM C270.

2.4.2 Grout and Ready-Mix Grout Materials

2.4.2.1 Cementitious Materials for Grout

Provide cementitious materials that conform to those permitted by ASTM C476.

2.4.2.2 Admixtures for Grout

Water-reducing admixtures that conform to ASTM C494/C494M Type F or G and viscosity-modifying admixtures that conform to ASTM C494/C494M Type S are permitted for use in grout. Other admixtures require approval by the Contracting Officer.

In cold weather, a non-chloride based accelerating admixture may be used subject to approval by the Contracting Officer; use accelerating admixture that is non-corrosive and conforms to ASTM C494/C494M, Type C.

2.4.2.3 Aggregate and Water

Provide fine and coarse aggregates and water that conform to materials permitted by ASTM C476.

2.5 MORTAR AND GROUT MIXES

2.5.1 Mortar Mix

- a. Provide mortar Type S unless specified otherwise herein.
- b. Use ASTM C270 Type S cement-lime mortar or mortar cement mortar for seismic-force-resisting elements indicated.c. For field-batched mortar, measure component materials by volume. Use measuring boxes for materials that do not come in packages, such as sand, for consistent batching. Mix cementitious materials and aggregates between 3 and 5 minutes in a mechanical batch mixer with a sufficient amount of water to produce a workable consistency. Do not hand mix mortar unless approved by the Contracting Officer. Maintain workability of mortar by remixing or retempering. Discard mortar that has begun to stiffen or is not used within 2-1/2 hours after initial mixing.

2.5.2 Grout and Ready Mix Grout Mix

Use grout that conforms to ASTM C476, fine . Use conventional grout with a slump between 8 and 11 inches. Use self-consolidating grout with slump flow of 24 to 30 inches and a visual stability index (VSI) not greater than 1. Provide minimum grout strength of 3000 psi in 28 days, as tested in accordance with ASTM C1019. Do not change proportions and do not use materials with different physical or chemical characteristics in grout for the work unless additional evidence is furnished that grout meets the specified requirements. Use ready-mixed grout that conforms to ASTM C476.

2.6 ACCESSORIES

2.6.1 Anchors, Ties, and Bar Positioners

2.6.1.1 General

- a. Fabricate anchors and ties without drips or crimps. Size anchors and ties to provide a minimum of 5/8 inch mortar cover from each face of

masonry.

- b. Fabricate steel wire anchors and ties from wire conforming to ASTM A1064/A1064M and hot-dip galvanize in accordance with ASTM A153/A153M.
- c. Fabricate joint reinforcement in conformance with ASTM A951/A951M. Hot dip galvanize joint reinforcement in exterior walls and in interior walls exposed to moist environment in conformance with ASTM A153/A153M. Galvanize joint reinforcement in other interior walls in conformance with ASTM A641/A641M; coordinate with paragraph JOINT REINFORCEMENT below.

2.6.1.2 Bar Positioners

Factory-fabricate bar positioners, used to prevent displacement of reinforcing bars during the course of construction, from 9 gauge steel wire or equivalent, and hot-dip galvanized. Bar positioners must be suitable for intended use and be corrosion resistant steel. Bar positioners not fully contained within the wythe must be hot-dip galvanized.

2.6.2 Joint Reinforcement

Factory fabricate joint reinforcement in conformance with ASTM A951/A951M, welded construction. Provide ladder type joint reinforcement, having one longitudinal wire in the mortar bed of each face shell for hollow units and one wire for solid units and with all wires a minimum of 9 gauge. Size joint reinforcement to provide a minimum of 5/8 inch cover from each face. Space crosswires not more than 16 inches. Provide joint reinforcement for straight runs in flat sections not less than 10 feet long. Provide joint reinforcement with factory formed corners and intersections. If approved for use, joint reinforcement may be furnished with adjustable wall tie features. Submit one piece of each type used, including corner and wall intersection pieces, showing at least two cross wires.

2.6.3 Reinforcing Steel Bars

Provide reinforcing steel bars and rods conforming to ASTM A615/A615M or ASTM A996/A996M, Grade 60.

2.6.4 Concrete Masonry Control Joint Keys

Provide control joint keys of a factory fabricated solid section of natural or synthetic rubber (or combination thereof) conforming to ASTM D2000 M2AA-805 with a minimum durometer hardness of 80 or polyvinyl chloride conforming to ASTM D2287 Type PVC 654-4 with a minimum durometer hardness of 85. Form the control joint key with a solid shear section not less than 5/8 inch thick and 3/8 inch thick flanges, with a tolerance of plus or minus 1/16 inch, to fit neatly, but without forcing, in masonry unit jamb sash grooves.

PART 3 EXECUTION

3.1 EXAMINATION

Prior to start of work, verify the applicable conditions as set forth in TMS MSJC, inspection.

3.2 PREPARATION

3.2.1 Stains

Protect exposed surfaces from mortar and other stains. When mortar joints are tooled, remove mortar from exposed surfaces with fiber brushes and wooden paddles. Protect base of walls from splash stains by covering adjacent ground with sand, sawdust, or polyethylene.

3.2.2 Loads

Do not apply uniform loads for at least 12 hours or concentrated loads for at least 72 hours after masonry is constructed. Provide temporary bracing as required.

3.2.3 Bracing

Provide bracing and scaffolding necessary for masonry work. Design bracing to resist wind pressure as required by OSHA and local codes and submit bracing calculations, sealed by a registered professional engineer. Do not remove bracing in less than 10 days.

3.3 ERECTION

3.3.1 General

- a. Coordinate masonry work with the work of other trades to accommodate built-in items and to avoid cutting and patching. Lay masonry units in running bond pattern. Lay facing courses level with back-up courses, unless the use of adjustable ties has been approved in which case the tolerances is plus or minus 1/2 inch. Adjust each unit to its final position while mortar is still soft and has plastic consistency.
- b. Remove and clean units that have been disturbed after the mortar has stiffened, and relay with fresh mortar. Keep air spaces, cavities, chases, expansion joints, and spaces to be grouted free from mortar and other debris. Select units to be used in exposed masonry surfaces from those having the least amount of chipped edges or other imperfections detracting from the appearance of the finished work.
- c. When necessary to temporarily discontinue the work, step (rack) back the masonry for joining when work resumes. Tothing may be used only when specifically approved by the Contracting Officer. Before resuming work, remove loose mortar and thoroughly clean the exposed joint. Cover the top of walls subjected to rain or snow with nonstaining waterproof covering or membrane when work is not in process. Extend the covering a minimum of 610 mm 2 feet down on each side of the wall and hold securely in place.
- d. Ensure that units being laid and surfaces to receive units are free of water film and frost. Lay solid units in a nonfurrowed full bed of mortar. Bevel mortar for veneer wythes and slope down toward the cavity side. Shove units into place so that the vertical joints are tight. Completely fill vertical joints between solid units with mortar, except where indicated at control, expansion, and isolation joints. Place hollow units so that mortar extends to the depth of the face shell at heads and beds, unless otherwise indicated. Mortar will

be permitted to protrude up to 1/2 inch into the space or cells to be grouted. Provide means to prevent mortar from dropping into the space below or clean grout spaces prior to grouting.

3.3.1.1 Jointing

Tool mortar joints when the mortar is thumbprint hard. Tool horizontal joints after tooling vertical joints. Brush mortar joints to remove loose and excess mortar.

3.3.1.1.1 Tooled Joints

Tool mortar joints in exposed exterior and interior masonry surfaces concave, using a jointer that is slightly larger than the joint width so that complete contact is made along the edges of the unit. Perform tooling so that the mortar is compressed and the joint surface is sealed. Use a jointer of sufficient length to obtain a straight and true mortar joint. No exterior joints are to be left un-tooled.

3.3.1.1.2 Door and Window Frame Joints

On the exposed interior side of exterior frames, rake joints between frames and abutting masonry walls to a depth of 3/8 inch. On the exterior side of exterior frames, rake joints between frames and abutting masonry walls to a depth of 3/8 inch.

3.3.1.1.3 Joint Widths

- a. Provide 3/8 inch wide mortar joints in concrete masonry, except for prefaced concrete masonry units.
- b. Maintain mortar joint widths within tolerances permitted by TMS MSJC

3.3.1.2 Cutting and Fitting

Use full units of the proper size wherever possible, in lieu of cut units. Locate cut units where they would have the least impact on the architectural aesthetic goals of the facility. Perform cutting and fitting, including that required to accommodate the work of others, by masonry mechanics using power masonry saws. Concrete masonry units may be wet or dry cut. Before being placed in the work, dry wet-cut units to the same surface-dry appearance as uncut units being laid in the wall. Provide cut edges that are clean, true and sharp.

- a. Carefully make openings in the masonry so that wall plates, cover plates or escutcheons required by the installation will completely conceal the openings and will have bottoms parallel with the masonry bed joints. Provide reinforced masonry lintels above openings over 12 inches wide for pipes, ducts, cable trays, and other wall penetrations, unless steel sleeves are used.
- b. Do not reduce masonry units in size by more than one-third in height and one-half in length. Do not locate cut products at ends of walls, corners, and other openings.

3.3.1.3 Unfinished Work

Rack back unfinished work for joining with new work. Tothing may be resorted to only when specifically approved by the Contracting Officer.

Remove loose mortar and thoroughly clean the exposed joints before laying new work.

3.3.1.4 Control Joints

Provide control joints in concrete masonry as indicated. Construct by raking out mortar within the head joint in accordance with the details shown on the Drawings. Form a continuous vertical joint at control joint locations, including through bond beams, by utilizing half blocks in alternating courses on each side of the joint. Interrupt the control joint key in courses containing continuous bond beam reinforcement. Do not interrupt the horizontal reinforcement and grout at the control joint.

Where mortar was placed in the joint, rake both faces of the control joints to a depth of 3/4 inch. Install backer rod and sealant on both faces in accordance with Section 07 92 00 JOINT SEALANTS.

3.3.2 Reinforced, Single Wythe Concrete Masonry Units Walls

3.3.2.1 Concrete Masonry Unit Placement

- a. Fully bed units where cells are to be filled with grout in mortar under both face shells and webs. Mortar head joints for a distance in from the face of the unit not less than the thickness of the face shell.

3.3.2.2 Preparation for Reinforcement

Lay units in such a manner as to preserve the unobstructed vertical continuity of cores to be grouted. Remove mortar protrusions extending 1/2 inch or more into cells before placing grout. Position reinforcing bars accurately as indicated before placing grout. Where vertical reinforcement occurs, fill cores solid with grout in accordance with paragraph PLACING GROUT in this Section.

3.3.3 Lintels

3.3.3.1 Masonry Lintels

Construct masonry lintels with lintel units filled solid with grout in all courses and reinforced with a minimum of two No. 5 bars in the bottom course unless otherwise indicated. Extend lintel reinforcement beyond each side of masonry opening 40 bar diameters or 24 inches, whichever is greater. Support reinforcing bars in place prior to grouting and locate 1/2 inch above the bottom inside surface of the lintel unit.

3.4 INSTALLATION

3.4.1 Bar Reinforcement Installation

3.4.1.1 Preparation

Submit detail drawings showing bar splice locations. Identify bent bars on a bending diagram and reference and locate such bars on the drawings. Show wall dimensions, bar clearances, and wall openings. Utilize bending details that conform to the requirements of ACI SP-66. No approval will be given to the shop drawings until the Contractor certifies that all openings, including those for mechanical and electrical service, are

shown. If, during construction, additional masonry openings are required, resubmit the approved shop drawings with the additional openings shown along with the proposed changes. Clearly highlight location of these additional openings. Provide wall elevation drawings with minimum scale of 1/4 inch per foot. Submit drawings including plans, elevations, and details of wall reinforcement; details of reinforcing bars at corners and wall intersections; offsets; tops, bottoms, and ends of walls; control and expansion joints; lintels; and wall openings.

Clean reinforcement of loose, flaky rust, scale, grease, mortar, grout, and other coatings that might destroy or reduce its bond prior to placing grout. Do not use bars with kinks or bends not shown on the approved shop drawings. Place reinforcement prior to grouting. Unless otherwise indicated, extend vertical wall reinforcement to within 2 inches of tops of walls.

3.4.1.2 Positioning Bars

- a. Accurately place vertical bars within the cells at the positions indicated on the drawings. Maintain a minimum clearance of 1/2 inch between the bars and masonry units. Provide minimum clearance between parallel bars of 1/2 inch between the bars and masonry units for coarse grout and a minimum clearance of 1/4 inch between the bars and masonry units for fine grout. Provide minimum clearance between parallel bars of 1 inch or one diameter of the reinforcement, whichever is greater. Vertical reinforcement may be held in place using bar positioners located near the ends of each bar and at intermediate intervals of not more than 192 diameters of the reinforcement or by other means to prevent displacement beyond permitted tolerances. As masonry work progresses, secure vertical reinforcement to prevent displacement beyond allowable tolerances.
- b. Position horizontal reinforcing bars as indicated. Stagger splices in adjacent horizontal bars, unless otherwise indicated.
- d. Form splices by lapping bars as indicated. Do not cut, bend or eliminate reinforcing bars. Foundation dowel bars may be field-bent when permitted by TMS MSJC.

3.4.1.3 Splices of Bar Reinforcement

Lap splice reinforcing bars as indicated. When used, provide welded or mechanical connections that develop at least 125 percent of the specified yield strength of the reinforcement.

3.4.2 Placing Grout

3.4.2.1 General

Fill cells containing reinforcing bars with grout. Solidly grout hollow masonry units in walls or partitions supporting plumbing, heating, or other mechanical fixtures, voids at door and window jambs, and other indicated spaces. Solidly grout cells under lintel bearings on each side of openings for full height of openings. Solidly grout walls below grade, lintels, and bond beams. Units other than open end units may require grouting each course to preclude voids in the units.

Discard site-mixed grout that is not placed within 1-1/2 hours after water is first added to the batch or when the specified slump is not met without

adding water after initial mixing. Discard ready-mixed grout that does not meet the specified slump without adding water other than water that was added at the time of initial discharge. Allow sufficient time between grout lifts to preclude displacement or cracking of face shells of masonry units. Provide a grout shear key between lifts when grouting is delayed and the lower lift loses plasticity. If blowouts, flowouts, misalignment, or cracking of face shells should occur during construction, tear down the wall and rebuild.

3.4.2.2 Grout Placement

A grout pour is the total height of masonry to be grouted prior to erection of additional masonry. A grout lift is an increment of grout placement within a grout pour. A grout pour is filled by one or more lifts of grout.

- a. Lay masonry to the top of a pour permitted by TMS MSJC Table 7, based on the size of the grout space and the type of grout. Prior to grouting, remove masonry protrusions that extend 1/2 inch or more into cells or spaces to be grouted. Provide grout holes and cleanouts in accordance with paragraph GROUT HOLES AND CLEANOUTS above when the grout pour height exceeds 5 feet 4 inches. Hold reinforcement, bolts, and embedded connections rigidly in position before grouting is started. Do not prewet concrete masonry units.
- b. Place grout using a hand bucket, concrete hopper, or grout pump to fill the grout space without segregation of aggregate. Operate grout pumps to produce a continuous stream of grout without air pockets, segregation, or contamination.
- c. If the masonry has cured at least 4 hours, grout slump is maintained between 10 to 11 inches, and no intermediate reinforced bond beams are placed between the top and bottom of the pour height, place conventional grout in lifts not exceeding 12 feet 8 inches. For the same curing and slump conditions but with intermediate bond beams, limit conventional grout lift to the bottom of the lowest bond beam that is more than 5 feet 4 inches above the bottom of the lift, but do not exceed 12 feet 8 inches. If masonry has not cured at least 4 hours or grout slump is not maintained between 10 to 11 inches, place conventional grout in lifts not exceeding 5 feet 4 inches.
- d. Consolidate conventional grout lift and reconsolidate after initial settlement before placing next lift. For grout pours that are 12 inches or less in height, consolidate and reconsolidate grout by mechanical vibration or puddling. For grout pours that are greater than 12 inches in height, consolidate and reconsolidate grout by mechanical vibration. Apply vibrators at uniformly spaced points not further apart than the visible effectiveness of the machine. Limit duration of vibration to time necessary to produce satisfactory consolidation without causing segregation. If previous lift is not permitted to set, dip vibrator into previous lift. Do not insert vibrators into lower lifts that are in a semi-solidified state. If lower lift sets prior to placement of subsequent lift, form a grout key by terminating grout a minimum of 1-1/2 inch below a mortar joint. Vibrate each vertical cell containing reinforcement in partially grouted masonry. Do not form grout keys within beams.
- e. If the masonry has cured 4 hours, place self-consolidating grout (SCG) in lifts not exceeding the pour height. If masonry has not cured for

at least 4 hours, place SCG in lifts not exceeding 5 feet 4 inches. Do not mechanically consolidate self-consolidating grout. Place self-consolidating grout in accordance with manufacturer's recommendations.

- f. Upon completion of each day's grouting, remove waste materials and debris from the equipment, and dispose of outside the masonry.

3.4.3 Joint Reinforcement Installation

Install joint reinforcement at 16 inches on center unless otherwise indicated. Lap joint reinforcement not less than 6 inches. Install prefabricated sections at corners and wall intersections. Place the longitudinal wires of joint reinforcement in mortar beds to provide not less than 5/8 inch cover to either face of the unit.

3.4.4 Bond Beams

Reinforce and grout bond beams as indicated and as described in paragraphs above. Install grout barriers under bond beam units to retain the grout as required, unless wall is fully grouted or solid bottom units are used. For high lift grouting in partially grouted masonry, provide grout retaining material on the top of bond beams to prevent upward flow of grout. Ensure that reinforcement is continuous, including around corners, except through control joints or expansion joints, unless otherwise indicated.

3.5 APPLICATION

3.5.1 Insulation

Insulate cavity walls (multi-wythe noncomposite masonry walls), where shown, by installing board-type insulation on the cavity side of the inner wythe. Apply board type insulation directly to the masonry or thru-wall flashing with adhesive. Neatly fit insulation between obstructions without impaling insulation on ties or anchors. Apply insulation in parallel courses with vertical joints breaking midway over the course below and in moderate contact with adjoining units without forcing. Cut to fit neatly against adjoining surfaces.

3.5.2 Interface with Other Products

3.5.2.1 Built-In Items

Fill spaces around built-in items with mortar. Point openings around flush-mount electrical outlet boxes in wet locations with mortar. Embed anchors, ties, wall plugs, accessories, flashing, pipe sleeves and other items required to be built-in as the masonry work progresses. Fully embed anchors, ties and joint reinforcement in the mortar. Fill cells receiving anchor bolts and cells of the first course below bearing plates with grout, unless otherwise indicated.

3.5.2.2 Door and Window Frame Joints

On the exposed interior and exterior sides of exterior frames, rake joints between frames and abutting masonry walls to a depth of 3/8 inch.

3.5.3 Tolerances

Lay masonry plumb, true to line, with courses level within the tolerances of TMS MSJC, Article 3.3 F.

3.6 FIELD QUALITY CONTROL

3.6.1 Tests

3.6.1.1 Field Testing of Mortar

Perform mortar testing at the following frequency: 1 times per each days work. For each required mortar test, provide a minimum of three mortar samples. Perform initial mortar testing prior to construction for comparison purposes during construction.

Prepare and test mortar samples for mortar aggregate ratio in accordance with ASTM C780 Appendix A4. Prepare and test mortar compressive strength specimens in accordance with ASTM C780 Appendix A6.

3.6.1.2 Field Testing of Grout

- a. Perform grout testing at the following frequency: 1 times per 20 CY of grout placed. For each required grout property to be evaluated, provide a minimum of three specimens.
- b. Sample and test conventional and self-consolidating grout for compressive strength and temperature in accordance with ASTM C1019.
- c. Evaluate slump in conventional grout in accordance with ASTM C1019.
- d. Evaluate slump flow and visual stability index of self-consolidating grout in accordance with ASTM C1611/C1611M.

3.7 POINTING AND CLEANING

After mortar joints have attained their initial set, but prior to hardening, completely remove mortar and grout daubs and splashings from masonry-unit surfaces that will be exposed or painted. Before completion of the work, rake out defects in joints of masonry to be exposed or painted, fill with mortar, and tool to match existing joints. Immediately after grout work is completed, remove scum and stains that have percolated through the masonry work using a low pressure stream of water and a stiff bristled brush. Do not clean masonry surfaces, other than removing excess surface mortar, until mortar in joints has hardened. Leave masonry surfaces clean, free of mortar daubs, dirt, stain, and discoloration, including scum from cleaning operations, and with tight mortar joints throughout. Do not use metal tools and metal brushes for cleaning.

3.7.1 Dry-Brushing Concrete Masonry

Dry brush exposed concrete masonry surfaces at the end of each day's work and after any required pointing, using stiff-fiber bristled brushes.

3.8 PROTECTION

Protect facing materials against staining. Cover top of walls with nonstaining waterproof covering or membrane to protect from moisture intrusion when work is not in progress. Continue covering the top of the

unfinished walls until the wall is waterproofed with a complete roof or parapet system. Extend covering a minimum of 2 feet down on each side of the wall and hold securely in place. Before starting or resuming work, clean top surface of masonry in place of loose mortar and foreign material.

-- End of Section --

SECTION 07 21 16

MINERAL FIBER BLANKET INSULATION

11/11

PART 1 GENERAL

1.1 REFERENCES

The publications listed below form a part of this specification to the extent referenced. The publications are referred to within the text by the basic designation only.

ASTM INTERNATIONAL (ASTM)

ASTM C665	(2017) Standard Specification for Mineral-Fiber Blanket Thermal Insulation for Light Frame Construction and Manufactured Housing
ASTM C930	(2019) Standard Classification of Potential Health and Safety Concerns Associated with Thermal Insulation Materials and Accessories
ASTM D3575	(2020) Flexible Cellular Materials Made From Olefin Polymers
ASTM E136	(2022) Standard Test Method for Assessing Combustibility of Materials Using a Vertical Tube Furnace at 750 Degrees C
ASTM E84	(2020) Standard Test Method for Surface Burning Characteristics of Building Materials

NATIONAL FIRE PROTECTION ASSOCIATION (NFPA)

NFPA 211	(2019) Standard for Chimneys, Fireplaces, Vents, and Solid Fuel-Burning Appliances
NFPA 31	(2020) Standard for the Installation of Oil-Burning Equipment
NFPA 54	(2021) National Fuel Gas Code
NFPA 70	(2023) National Electrical Code

U.S. NATIONAL ARCHIVES AND RECORDS ADMINISTRATION (NARA)

29 CFR 1910.134	Respiratory Protection
-----------------	------------------------

UL ENVIRONMENT (ULE)

ULE Greenguard	UL Greenguard Certification Program
----------------	-------------------------------------

1.2 SUBMITTALS

Government approval is required for submittals with a "G" designation; submittals not having a "G" designation are for information only. Submittals with an "S" are for inclusion in the Sustainability eNotebook, in conformance to Section 01 33 29 SUSTAINABILITY REPORTING. Submit the following in accordance with Section 01 33 00 SUBMITTAL PROCEDURES:

SD-03 Product Data

Blanket Insulation

Sill Sealer Insulation

Accessories

SD-08 Manufacturer's Instructions

Insulation

SD-11 Closeout Submittals

Recycled Content for Insulation Materials; S

Reduce Volatile Organic Compounds (VOC) for Insulation Materials; S

1.3 SUSTAINABLE DESIGN CERTIFICATION

Product must be third party certified in accordance with ULE Greenguard Gold.

1.4 DELIVERY, STORAGE, AND HANDLING

1.4.1 Delivery

Deliver materials to site in original sealed wrapping bearing manufacturer's name and brand designation, specification number, type, grade, R-value, and class. Store and handle to protect from damage. Do not allow insulation materials to become wet, soiled, crushed, or covered with ice or snow. Comply with manufacturer's recommendations for handling, storing, and protecting of materials before and during installation.

1.4.2 Storage

Inspect materials delivered to the site for damage; unload and store out of weather in manufacturer's original packaging. Store only in dry locations, not subject to open flames or sparks, and easily accessible for inspection and handling.

1.5 SAFETY PRECAUTIONS

1.5.1 Respirators

Provide installers with dust/mist respirators, training in their use, and protective clothing, all approved by National Institute for Occupational Safety and Health (NIOSH)/Mine Safety and Health Administration (MSHA) in accordance with 29 CFR 1910.134.

1.5.2 Other Safety Concerns

Consider other safety concerns and measures as outlined in ASTM C930.

PART 2 PRODUCTS

2.1 PRODUCT SUSTAINABILITY CRITERIA

For products in this section, where applicable and to extent allowed by performance criteria, provide and document the following:

2.1.1 Recycled Content for Insulation Materials

Provide insulation materials meeting the recycled content requirements as stated within this section and provide documentation in accordance with Section 01 33 29 SUSTAINABILITY REPORTING paragraph RECYCLED CONTENT.

2.1.2 Reduce Volatile Organic Compounds (VOC) for Insulation Materials

Provide insulation materials meeting the reduced VOC requirements as stated within this section and provide documentation in accordance with Section 01 33 29 SUSTAINABILITY REPORTING paragraph REDUCE VOLATILE ORGANIC COMPOUNDS.

2.2 BLANKET INSULATION

ASTM C665, Type I, blankets without membrane coverings; except a flame spread rating of 25 or less and a smoke developed rating of 150 or less when tested in accordance with ASTM E84.

2.2.1 Thermal Resistance Value (R-VALUE)

The R-Value must be as indicated on drawings.

2.2.2 Recycled Materials

Provide Thermal Insulation containing recycled materials to the extent practicable, provided the material meets all other requirements of this section. The minimum required recycled materials content by weight are:

Fiberglass: 20 to 25 percent glass cullet

2.2.3 Prohibited Materials

Do not provide asbestos-containing materials.

2.2.4 Reduced Volatile Organic Compounds (VOC) for Insulation Materials

ULE Greenguard Gold

2.3 SILL SEALER INSULATION

Provide polyethylene foam sill sealer matching perimeter stud width with the following characteristics:.

<u>Physical Properties</u>	<u>Test Method</u>	<u>Measurement</u>
Nominal Thickness	ASTM D3575	3/16 inch
Compressive Strength	ASTM D3575	1.2 psi
- Vertical Direction	Suffix D	
Tensile Strength	ASTM D3575	32 psi
	Suffix T	

2.4 BLOCKING

Metal, unfaced mineral fiber blankets in accordance with ASTM C665, Type I, or other approved materials. Use only non-combustible materials meeting the requirements of ASTM E136 for blocking around chimneys and heat producing devices.

2.5 ACCESSORIES

2.5.1 Mechanical Fasteners

Corrosion resistant fasteners as recommended by the insulation manufacturer.

2.5.2 Wire Mesh

Corrosion resistant and as recommended by the insulation manufacturer.

PART 3 EXECUTION

3.1 EXISTING CONDITIONS

Before installing insulation, ensure that areas that will be in contact with the insulation are dry and free of projections which could cause voids, compressed insulation, or punctured vapor retarders. If moisture or other conditions are found that do not allow the workmanlike installation of the insulation, do not proceed but notify Contracting Officer of such conditions.

3.2 PREPARATION

3.2.1 Blocking Around Heat Producing Devices

Install non-combustible blocking around heat producing devices to provide the following clearances:

- a. Recessed lighting fixtures, including wiring compartments, ballasts, and other heat producing devices, unless these are certified by the manufacturer for installation surrounded by insulation: 3 inches from outside face of fixtures and devices or as required by NFPA 70 and, if insulation is to be placed above fixture or device, 24 inches above fixture.
- b. Masonry chimneys or masonry enclosing a flue: 2 inches from outside face of masonry. Masonry chimneys for medium and high heat operating

appliances: Minimum clearances required by NFPA 211.

- c. Vents and vent connectors used for venting the products of combustion, flues, and chimneys other than masonry chimneys: Minimum clearances as required by NFPA 211.
- d. Gas Fired Appliances: Clearances as required in NFPA 54.
- e. Oil Fired Appliances: Clearances as required in NFPA 31.

Blocking around flues and chimneys is not required when insulation blanket, including any attached vapor retarder, passed ASTM E136, in addition to meeting all other requirements stipulated in Part 2. Blocking is also not required if the chimneys are certified by the manufacturer for use in contact with insulating materials.

3.3 INSTALLATION

3.3.1 Insulation

Install and handle insulation in accordance with manufacturer's instructions. Keep material dry and free of extraneous materials. Any materials that show visual evidence of biological growth due to presence of moisture must not be installed on the building project. Ensure personal protective clothing and respiratory equipment is used as required. Observe safe work practices.

3.3.1.1 Electrical wiring

Do not install insulation in a manner that would sandwich electrical wiring between two layers of insulation.

3.3.1.2 Continuity of Insulation

Install blanket insulation to butt tightly against adjoining blankets and to studs, rafters, joists, sill plates, headers and any obstructions. Where insulation required is thicker than depth of joist, provide full width blankets to cover across top of joists. Provide continuity and integrity of insulation at corners, wall to ceiling joints, roof, and floor. Avoid creating thermal bridges.

3.3.1.3 Installation at Bridging and Cross Bracing

Insulate at bridging and cross bracing by splitting blanket vertically at center and packing one half into each opening. Butt insulation at bridging and cross bracing; fill in bridged area with loose or scrap insulation.

3.3.1.4 Insulation without Affixed Vapor Retarder

Provide snug friction fit to hold insulation in place. Stuff pieces of insulation into cracks between trusses, joists, studs and other framing, such as at attic access doors, door and window heads, jambs, and sills, band joists, and headers.

3.3.1.5 Sizing of Blankets

Provide only full width blankets when insulating between trusses, joists, or studs. Size width of blankets for a snug fit where trusses, joists or

studs are irregularly spaced.

3.3.1.6 Installation of Sill Sealer

Size sill sealer insulation and place insulation over top of masonry or concrete perimeter walls or concrete perimeter floor slab on grade. Fasten sill plate over insulation.

-- End of Section --

SECTION 07 84 00

FIRESTOPPING

05/10, CHG 1: 08/13

PART 1 GENERAL

1.1 SUMMARY

Furnish and install tested and listed firestopping systems, combination of materials, or devices to form an effective barrier against the spread of flame, smoke and gases, and maintain the integrity of fire resistance rated walls, partitions, floors, and ceiling-floor assemblies, including through-penetrations and construction joints and gaps.

- a. Through-penetrations include the annular space around pipes, tubes, conduit, wires, cables, ducts, and vents.
- b. Construction joints include those used to accommodate expansion, contraction, wind, or seismic movement; firestopping material shall not interfere with the required movement of the joint.

1.2 REFERENCES

The publications listed below form a part of this specification to the extent referenced. The publications are referred to within the text by the basic designation only.

ASTM INTERNATIONAL (ASTM)

ASTM E84	(2023) Standard Test Method for Surface Burning Characteristics of Building Materials
ASTM E119	(2020) Standard Test Methods for Fire Tests of Building Construction and Materials
ASTM E814	(2013a; R 2017) Standard Test Method for Fire Tests of Penetration Firestop Systems
ASTM E1966	(2015; R 2019) Standard Test Method for Fire-Resistive Joint Systems

FM GLOBAL (FM)

FM 4991	(2013) Approval of Firestop Contractors
FM APP GUIDE	(updated on-line) Approval Guide http://www.approvalguide.com/

UNDERWRITERS LABORATORIES (UL)

UL 723	(2020) UL Standard for Safety Test for Surface Burning Characteristics of Building Materials
--------	----------------------------------------------------------------------------------------------

UL 1479	(2015; Reprint May 2021) Fire Tests of Through-Penetration Firestops
UL 2079	(2015; Reprint Jul 2020) Tests for Fire Resistance of Building Joint Systems
UL Fire Resistance	(2014) Fire Resistance Directory

1.3 SEQUENCING

Coordinate the specified work with other trades. Apply firestopping materials, at penetrations of pipes and ducts, prior to insulating, unless insulation meets requirements specified for firestopping. Apply firestopping materials. at building joints and construction gaps, prior to completion of enclosing walls or assemblies. Cast-in-place firestop devices shall be located and installed in place before concrete placement. Pipe, conduit or cable bundles shall be installed through cast-in-place device after concrete placement but before area is concealed or made inaccessible. Firestop material shall be inspected and approved prior to final completion and enclosing of any assemblies that may conceal installed firestop.

1.4 SUBMITTALS

Government approval is required for submittals with a "G" classification. Submittals not having a "G" classification are for Contractor Quality Control approval. Submit the following in accordance with Section 01 33 00 SUBMITTAL PROCEDURES:

SD-02 Shop Drawings

Firestopping System; G

SD-03 Product Data

Firestopping Materials; G

SD-06 Test Reports

Inspection; G

SD-07 Certificates

Firestopping Materials
Installer Qualifications; G

1.5 QUALITY ASSURANCE

1.5.1 Installer

Engage an experienced Installer who is:

- a. FM Research approved in accordance with FM 4991, operating as a UL Certified Firestop Contractor, or
- b. Certified, licensed, or otherwise qualified by the firestopping manufacturer as having the necessary staff, training, and a minimum of 3 years experience in the installation of manufacturer's products in accordance with specified requirements. Submit documentation of this

experience. A manufacturer's willingness to sell its firestopping products to the Contractor or to an installer engaged by the Contractor does not in itself confer installer qualifications on the buyer. The Installer shall have been trained by a direct representative of the manufacturer (not distributor or agent) in the proper selection and installation procedures. The installer shall obtain from the manufacturer and submit written certification of training, and retain proof of certification for duration of firestop installation.

1.6 DELIVERY, STORAGE, AND HANDLING

Deliver materials in the original unopened packages or containers showing name of the manufacturer and the brand name. Store materials off the ground, protected from damage and exposure to elements and temperatures in accordance with manufacturer requirements. Remove damaged or deteriorated materials from the site. Use materials within their indicated shelf life.

PART 2 PRODUCTS

2.1 FIRESTOPPING SYSTEM

Submit detail drawings including manufacturer's descriptive data, typical details conforming to UL Fire Resistance or other details certified by another nationally recognized testing laboratory, installation instructions or UL listing details for a firestopping assembly in lieu of fire-test data or report. For those firestop applications for which no UL tested system is available through a manufacturer, a manufacturer's engineering judgment, derived from similar UL system designs or other tests, shall be submitted for review and approval prior to installation. Submittal must indicate the firestopping material to be provided for each type of application.

Also, submit a written report indicating locations of and types of penetrations and types of firestopping used at each location; record type by UL list printed numbers.

2.2 FIRESTOPPING MATERIALS

Provide firestopping materials, supplied from a single domestic manufacturer, consisting of commercially manufactured, asbestos-free, nontoxic products FM APP GUIDE approved, or UL listed, for use with applicable construction and penetrating items, complying with the following minimum requirements:

2.2.1 Fire Hazard Classification

Material shall have a flame spread of 25 or less, and a smoke developed rating of 50 or less, when tested in accordance with ASTM E84 or UL 723. Material shall be an approved firestopping material as listed in UL Fire Resistance or by a nationally recognized testing laboratory.

2.2.2 Toxicity

Material shall be nontoxic and carcinogen free to humans at all stages of application or during fire conditions and shall not contain hazardous chemicals or require harmful chemicals to clean material or equipment.

2.2.3 Fire Resistance Rating

Firestop systems shall be UL Fire Resistance listed or FM APP GUIDE approved with "F" rating at least equal to fire-rating of fire wall or floor in which penetrated openings are to be protected. Where required, firestop systems shall also have "T" rating at least equal to the fire-rated floor in which the openings are to be protected.

2.2.3.1 Through-Penetrations

Firestopping materials for through-penetrations, as described in paragraph SUMMARY, shall provide "F", "T" and "L" fire resistance ratings in accordance with ASTM E814 or UL 1479. Fire resistance ratings shall be as follows:

2.2.3.1.1 Penetrations of Fire Resistance Rated Walls and Partitions

F Rating and T Rating = Rating of wall or partition being penetrated.

2.2.3.2 Construction Joints and Gaps

Fire resistance ratings of construction joints, as described in paragraph SUMMARY, and gaps such as those between floor slabs and curtain walls shall be Construction joints and gaps shall be provided with firestopping materials and systems that have been tested in accordance with ASTM E119, ASTM E1966 or UL 2079 to meet the required fire resistance rating.

2.2.4 Material Certification

Submit certificates attesting that firestopping material complies with the specified requirements. For all intumescent firestop materials used in through penetration systems, manufacturer shall provide certification of compliance with UL 1479.

PART 3 EXECUTION

3.1 PREPARATION

Areas to receive firestopping must be free of dirt, grease, oil, or loose materials which may affect the fitting or fire resistance of the firestopping system. Prepare surfaces as recommended by the manufacturer.

3.2 INSTALLATION

Install firestopping in accordance with manufacturer's written instructions. Provide tested and listed firestop systems in the following locations:

- a. Penetrations of duct, conduit, tubing, cable and pipe through fire-resistance rated walls and partitions.
- b. Other locations where required to maintain fire resistance rating of the construction.

3.2.1 Insulated Pipes and Ducts

Thermal insulation shall be cut and removed where pipes or ducts pass through firestopping, unless insulation meets requirements specified for

firestopping. Replace thermal insulation with a material having equal thermal insulating and firestopping characteristics.

3.3 INSPECTION

For all projects, the firestopped areas shall not be covered or enclosed until inspection is complete and approved by the Contracting Officer. Inspect the applications initially to ensure adequate preparations (clean surfaces suitable for application, etc.) and periodically during the work to assure that the completed work has been accomplished according to the manufacturer's written instructions and the specified requirements. Submit written reports indicating locations of and types of penetrations and types of firestopping used at each location; type shall be recorded by UL listed printed numbers.

3.3.1 Inspection Reports

Submit inspection report stating that firestopping work has been inspected and found to be applied according to the manufacturer's recommendations and the specified requirements.

-- End of Section --

SECTION 07 92 00

JOINT SEALANTS

08/16

PART 1 GENERAL

1.1 REFERENCES

The publications listed below form a part of this specification to the extent referenced. The publications are referred to within the text by the basic designation only.

ASTM INTERNATIONAL (ASTM)

ASTM C1193	(2013) Standard Guide for Use of Joint Sealants
ASTM C1521	(2013) Standard Practice for Evaluating Adhesion of Installed Weatherproofing Sealant Joints
ASTM C509	(2006; R 2021) Standard Specification for Elastomeric Cellular Preformed Gasket and Sealing Material
ASTM C734	(2015; R 2019) Low-Temperature Flexibility of Latex Sealants After Artificial Weathering
ASTM C834	(2017) Standard Specification for Latex Sealants
ASTM C919	(2022) Standard Practice for Use of Sealants in Acoustical Applications
ASTM C920	(2018) Standard Specification for Elastomeric Joint Sealants
ASTM D1056	(2020) Standard Specification for Flexible Cellular Materials - Sponge or Expanded Rubber
ASTM D217	(2019b) Standard Test Methods for Cone Penetration of Lubricating Grease
ASTM E84	(2020) Standard Test Method for Surface Burning Characteristics of Building Materials

CALIFORNIA DEPARTMENT OF PUBLIC HEALTH (CDPH)

CDPH SECTION 01350	(2010; Version 1.1) Standard Method for the Testing and Evaluation of Volatile Organic Chemical Emissions from Indoor Sources using Environmental Chambers
--------------------	------------------------------------------------------------------------------------------------------------------------------------------------------------

SCIENTIFIC CERTIFICATION SYSTEMS (SCS)

SCS SCS Global Services (SCS) Indoor Advantage

SOUTH COAST AIR QUALITY MANAGEMENT DISTRICT (SCAQMD)

SCAQMD Rule 1168 (2017) Adhesive and Sealant Applications

UNDERWRITERS LABORATORIES (UL)

UL 2818 (2013) GREENGUARD Certification Program
For Chemical Emissions For Building
Materials, Finishes And Furnishings

1.2 SUBMITTALS

Government approval is required for submittals with a "G" designation; submittals not having a "G" designation are for information only. Submittals with an "S" are for inclusion in the Sustainability eNotebook, in conformance with Section 01 33 29 SUSTAINABILITY REPORTING. Submit the following in accordance with Section 01 33 00 SUBMITTAL PROCEDURES:

SD-03 Product Data

Sealants

Primers

Bond Breakers

Backstops

SD-07 Certificates

Indoor Air Quality

SD-11 Closeout Submittals

Indoor Air Quality For Interior Sealants; S

Indoor Air Quality For Interior Floor Joint Sealants; S

Indoor Air Quality For Interior Acoustical Sealants; S

Indoor Air Quality For Interior Caulking; S

1.3 PRODUCT DATA

Include storage requirements, shelf life, curing time, instructions for mixing and application, and accessories. Provide manufacturer's Safety Data Sheets (SDS) for each solvent, primer and sealant material proposed.

1.4 CERTIFICATIONS

1.4.1 Indoor Air Quality Certifications

Submit required indoor air quality certifications in one submittal package.

1.4.1.1 Adhesives and Sealants

Provide products certified to meet indoor air quality requirements by UL 2818 (Greenguard) Gold, SCS Global Services Indoor Advantage Gold or provide validation by other third-party program that products meet the requirements of this paragraph. Sealants and non-aerosol adhesive products used on the interior of the building (defined as inside of the weatherproofing system) must meet either emissions requirements of CDPH SECTION 01350 (limit requirements for either office or classroom spaces regardless of space type) or VOC content requirements of SCAQMD Rule 1168. Provide current product certification documentation from certification body.

1.5 ENVIRONMENTAL CONDITIONS

Apply sealant when the ambient temperature is between 40 and 90 degrees F.

1.6 DELIVERY AND STORAGE

Deliver materials to the jobsite in unopened manufacturers' sealed shipping containers, with brand name, date of manufacture, color, and material designation clearly marked thereon. Label elastomeric sealant containers to identify type, class, grade, and use. Handle and store materials in accordance with manufacturer's printed instructions. Prevent exposure to foreign materials or subjection to sustained temperatures exceeding 90 degrees F or lower than 0 degrees F. Keep materials and containers closed and separated from absorptive materials such as wood and insulation.

1.7 QUALITY ASSURANCE

1.7.1 Compatibility with Substrate

Verify that each sealant is compatible for use with each joint substrate in accordance with sealant manufacturer's printed recommendations for each application.

1.7.2 Joint Tolerance

Provide joint tolerances in accordance with manufacturer's printed instructions.

1.7.3 Adhesion

Provide in accordance with ASTM C1193 or ASTM C1521.

PART 2 PRODUCTS

2.1 PRODUCT SUSTAINABILITY CRITERIA

For products in this section, where applicable and to extent allowed by performance criteria, provide and document the following:

2.1.1 Reduce Volatile Organic Compounds (VOC) (Low-Emitting Materials) for Products

Reduced VOC content is identified for some products in this section; provide documentation in accordance with Section 01 33 29 SUSTAINABILITY REPORTING paragraph REDUCE VOLATILE ORGANIC COMPOUNDS (VOC) (LOW-EMITTING

MATERIALS). Other products listed in this section may be available with reduced VOC content; identify those products that meet project requirements for reduced VOC content, and provide documentation in accordance with Section 01 33 29 SUSTAINABILITY REPORTING paragraph REDUCE VOLATILE ORGANIC COMPOUNDS (VOC) (LOW-EMITTING MATERIALS).

2.2 SEALANTS

Provide sealant products that have been tested, found suitable, and documented as such by the manufacturer for the particular substrates to which they will be applied.

2.2.1 Interior Sealants

Provide ASTM C834 or ASTM C920, Type S or M, Grade NS, Class 12.5, Use NT. Provide certification of indoor air quality for interior sealants. Location(s) and color(s) of sealant for the following. Note, color "as selected" refers to manufacturer's full range of color options

LOCATION	COLOR
a. Small voids between walls or partitions and adjacent lockers, casework, shelving, door frames, built-in or surface mounted equipment and fixtures, and similar items.	As selected
b. Perimeter of frames at doors, windows, and access panels which adjoin exposed interior concrete and masonry surfaces.	As selected
c. Joints of interior masonry walls and partitions which adjoin columns, pilasters, concrete walls, and exterior walls unless otherwise detailed.	As selected
d. Joints between edge members for acoustical tile and adjoining vertical surfaces.	As selected
e. Interior locations, not otherwise indicated or specified, where small voids exist between materials specified to be painted.	As selected
f. Joints between bathtubs and ceramic tile; joints between shower receptors and ceramic tile; joints formed where non-planar tile surfaces meet.	As selected
g. Joints formed between tile floors and tile base cove; joints between tile and dissimilar materials; joints occurring where substrates change.	As selected
h. Behind escutcheon plates at valve pipe penetrations and showerheads in showers.	As selected

2.2.2 Exterior Sealants

For joints in vertical surfaces, provide ASTM C920, Type S or M, Grade NS, Class 25, Use NT. For joints in horizontal surfaces, provide ASTM C920, Type S or M, Grade P, Class 25, Use T. Provide location(s) and color(s) of sealant as follows. Note, color "as selected" refers to manufacturer's

full range of color options:

LOCATION	COLOR
a. Joints and recesses formed where frames and subsills of windows, doors, louvers, and vents adjoin masonry, concrete, or metal frames. Use sealant at both exterior and interior surfaces of exterior wall penetrations.	Match adjacent surface color
b. Joints between new and existing exterior masonry walls.	Match adjacent surface color
c. Masonry joints where shelf angles occur.	Match adjacent surface color
d. Joints in wash surfaces of stonework.	Match adjacent surface color
e. Expansion and control joints.	Match adjacent surface color
f. Interior face of expansion joints in exterior concrete or masonry walls where metal expansion joint covers are not required.	Match adjacent surface color
g. Voids where items pass through exterior walls.	Match adjacent surface color
h. Metal reglets, where flashing is inserted into masonry joints, and where flashing is penetrated by coping dowels.	Match adjacent surface color
i. Metal-to-metal joints where sealant is indicated or specified.	Match adjacent surface color
j. Joints between ends of gravel stops, fasciae, copings, and adjacent walls.	Match adjacent surface color

2.2.3 Floor Joint Sealants

ASTM C920, Type S or M, Grade P, Class 25, Use T. Provide certification of indoor air quality for interior floor joint sealants. Provide location(s) and color(s) of sealant as follows. Note, color "as selected" refers to manufacturer's full range of color options:

LOCATION	COLOR
a. Seats of metal thresholds for exterior doors.	As selected

LOCATION	COLOR
b. Control and expansion joints in floors, slabs, ceramic tile, and walkways.	As selected

2.2.4 Acoustical Sealants

Rubber or polymer based acoustical sealant in accordance with ASTM C919 to have a flame spread of 25 or less and a smoke developed rating of 50 or less when tested in accordance with ASTM E84. Provide non-staining acoustical sealant with a consistency of 250 to 310 when tested in accordance with ASTM D217. Acoustical sealant must remain flexible and adhesive after 500 hours of accelerated weathering as specified in ASTM C734. Provide certification of indoor air quality for interior acoustical sealants.

2.2.5 Preformed Sealants

Provide preformed sealants of polybutylene or isoprene-butylene based pressure sensitive weather resistant tape or bead sealants capable of sealing out moisture, air and dust when installed as recommended by the manufacturer. At temperatures from minus 30 to plus 160 degrees F, sealants must be non-bleeding and have no loss of adhesion.

2.2.5.1 Foam Strip

Provide foam strip of polyurethane foam. Provide foam strip capable of sealing out moisture, air, and dust when installed and compressed in accordance with manufacturer's printed instructions. Service temperature must be minus 40 to plus 275 degrees F. Furnish untreated strips with adhesive to hold them in place. Do not allow adhesive to stain or bleed onto adjacent finishes. Saturate treated strips with butylene waterproofing or impregnate with asphalt.

2.3 PRIMERS

Non-staining, quick drying type and consistency as recommended by the sealant manufacturer for the particular application. Provide primers for interior applications that meet the indoor air quality requirements of the paragraph SEALANTS above.

2.4 BOND BREAKERS

Type and consistency as recommended by the sealant manufacturer to prevent adhesion of the sealant to the backing or to the bottom of the joint. Provide bond breakers for interior applications that meet the indoor air quality requirements of the paragraph SEALANTS above.

2.5 BACKSTOPS

Provide glass fiber roving, neoprene, butyl, polyurethane, or polyethylene foams free from oil or other staining elements as recommended by sealant manufacturer. Provide 25 to 33 percent oversized backing for closed cell and 40 to 50 percent oversized backing for open cell material, unless otherwise indicated. Provide backstop material that is compatible with sealant. Do not use oakum or other types of absorptive materials as backstops.

2.5.1 Rubber

Provide in accordance with ASTM D1056, Type 1, open cell, or Type 2, closed cell, round cross section for cellular rubber sponge backing.

2.5.2 Synthetic Rubber

Provide in accordance with ASTM C509, Option I, Type I preformed rods or tubes for synthetic rubber backing.

2.5.3 Neoprene

Provide in accordance with ASTM D1056, closed cell expanded neoprene cord Type 2, Class C, Grade 2C2 for neoprene backing.

2.6 CLEANING SOLVENTS

Provide type(s) recommended by the sealant manufacturer and in accordance with environmental requirements herein. Protect adjacent aluminum and bronze surfaces from solvents. Provide solvents for interior applications that meet the indoor air quality requirements of the paragraph SEALANTS above.

PART 3 EXECUTION

3.1 SURFACE PREPARATION

Prepare surfaces according to manufacturer's printed installation instructions. Clean surfaces from dirt, frost, moisture, grease, oil, wax, lacquer, paint, or other foreign matter that would destroy or impair adhesion. Remove oil and grease with solvent; thoroughly remove solvents prior to sealant installation. Wipe surfaces dry with clean cloths. When resealing an existing joint, remove existing caulk or sealant prior to applying new sealant. For surface types not listed below, provide in accordance with sealant manufacturer's printed instructions for each specific surface.

3.1.1 Steel Surfaces

Remove loose mill scale by sandblasting or, if sandblasting is impractical or would damage finished work, scraping and wire brushing. Remove protective coatings by sandblasting or using a residue free solvent. Remove resulting debris and solvent residue prior to sealant installation.

3.1.2 Aluminum or Bronze Surfaces

Remove temporary protective coatings from surfaces that will be in contact with sealant. When masking tape is used as a protective coating, remove tape and any residual adhesive prior to sealant application. For removing protective coatings and final cleaning, use non-staining solvents recommended by the manufacturer of the item(s) containing aluminum or bronze surfaces.

3.1.3 Concrete and Masonry Surfaces

Where surfaces have been treated with curing compounds, oil, or other such materials, remove materials by sandblasting or wire brushing. Remove laitance, efflorescence and loose mortar from the joint cavity. Remove

resulting debris prior to sealant installation.

3.1.4 Wood Surfaces

Ensure wood surfaces that will be in contact with sealants are free of splinters, sawdust and other loose particles.

3.2 SEALANT PREPARATION

Do not add liquids, solvents, or powders to sealants. Mix multicomponent elastomeric sealants in accordance with manufacturer's printed instructions.

3.3 APPLICATION

3.3.1 Joint Width-To-Depth Ratios

Acceptable Ratios:

<u>JOINT WIDTH</u>	<u>JOINT DEPTH</u>	
	Minimum	Maximum
For metal, glass, or other nonporous surfaces:		
1/4 inch (minimum)	1/4 inch	1/4 inch
over 1/4 inch	1/2 of width	Equal to width
For wood, concrete, masonry, stone:		
1/4 inch (minimum)	1/4 inch	1/4 inch
over 1/4 inch to 1/2 inch	1/4 inch	Equal to width
over 1/2 inch to 1 inch	1/2 inch	5/8 inch
Over 1 inch	prohibited	

Unacceptable Ratios: Where joints of acceptable width-to-depth ratios have not been provided, clean out joints to acceptable depths and grind or cut to acceptable widths without damage to the adjoining work. Grinding is prohibited at metal surfaces.

3.3.2 Unacceptable Sealant Use

Do not install sealants in lieu of other required building enclosure weatherproofing components such as flashing, drainage components, and joint closure accessories, or to close gaps between walls, floors, roofs, windows, and doors, that exceed acceptable installation tolerances. Remove sealants that have been used in an unacceptable manner and correct building enclosure deficiencies to comply with contract documents requirements.

3.3.3 Masking Tape

Place masking tape on the finished surface on one or both sides of joint

cavities to protect adjacent finished surfaces from primer or sealant smears. Remove masking tape within 10 minutes of joint filling and tooling.

3.3.4 Backstops

Provide backstops dry and free of tears or holes. Tightly pack the back or bottom of joint cavities with backstop material to provide joints in specified depths. Provide backstops where indicated and where backstops are not indicated but joint cavities exceed the acceptable maximum depths specified in JOINT WIDTH-TO-DEPTH RATIOS Table.

3.3.5 Primer

Clean out loose particles from joints immediately prior to application of. Apply primer to joints in concrete masonry units, wood, and other porous surfaces in accordance with sealant manufacturer's printed instructions. Do not apply primer to exposed finished surfaces.

3.3.6 Bond Breaker

Provide bond breakers to surfaces not intended to bond in accordance with, sealant manufacturer's printed instructions for each type of surface and sealant combination specified.

3.3.7 Sealants

Provide sealants compatible with the material(s) to which they are applied. Do not use a sealant that has exceeded its shelf life or has jelled and cannot be discharged in a continuous flow from the sealant gun. Apply sealants in accordance with the manufacturer's printed instructions with a gun having a nozzle that fits the joint width. Work sealant into joints so as to fill the joints solidly without air pockets. Tool sealant after application to ensure adhesion. Apply sealant uniformly smooth and free of wrinkles. Upon completion of sealant application, roughen partially filled or unfilled joints, apply additional sealant, and tool smooth as specified. Apply sealer over sealants in accordance with the sealant manufacturer's printed instructions.

3.4 PROTECTION AND CLEANING

3.4.1 Protection

Protect areas adjacent to joints from sealant smears. Masking tape may be used for this purpose if removed 5 to 10 minutes after the joint is filled and no residual tape marks remain.

3.4.2 Final Cleaning

Upon completion of sealant application, remove remaining smears and stains and leave the work in a clean and neat condition.

- a. Masonry and Other Porous Surfaces: Immediately remove fresh sealant that has been smeared on adjacent masonry, rub clean with a solvent, and remove solvent residue, in accordance with sealant manufacturer's

printed instructions. Allow excess sealant to cure for 24 hour then remove by wire brushing or sanding. Remove resulting debris.

- b. Metal and Other Non-Porous Surfaces: Remove excess sealant with a solvent moistened cloth. Remove solvent residue in accordance with solvent manufacturer's printed instructions.

-- End of Section --

SECTION 08 11 13

STEEL DOORS AND FRAMES

02/10

PART 1 GENERAL

1.1 REFERENCES

The publications listed below form a part of this specification to the extent referenced. The publications are referred to in the text by the basic designation only.

AMERICAN WELDING SOCIETY (AWS)

AWS D1.1/D1.1M (2020; Errata 1 2021) Structural Welding Code - Steel

ASTM INTERNATIONAL (ASTM)

ASTM A653/A653M (2022) Standard Specification for Steel Sheet, Zinc-Coated (Galvanized) or Zinc-Iron Alloy-Coated (Galvannealed) by the Hot-Dip Process

ASTM A879/A879M (2012; R 2017) Standard Specification for Steel Sheet, zinc Coated by the Electrolytic Process for Applications Requiring Designation of the Coating Mass on Each Surface

ASTM A924/A924M (2022a) Standard Specification for General Requirements for Steel Sheet, Metallic-Coated by the Hot-Dip Process

ASTM C578 (2022) Standard Specification for Rigid, Cellular Polystyrene Thermal Insulation

ASTM C591 (2022) Standard Specification for Unfaced Preformed Rigid Cellular Polyisocyanurate Thermal Insulation

ASTM C612 (2014; R 2019) Standard Specification for Mineral Fiber Block and Board Thermal Insulation

ASTM D2863 (2019) Standard Test Method for Measuring the Minimum Oxygen Concentration to Support Candle-Like Combustion of Plastics (Oxygen Index)

ASTM E283 (2019) Standard Test Method for Determining the Rate of Air Leakage Through Exterior Windows, Curtain Walls, and Doors Under Specified Pressure Differences Across the Specimen

BUILDERS HARDWARE MANUFACTURERS ASSOCIATION (BHMA)

ANSI/BHMA A156.115 (2016) Hardware Preparation in Steel Doors
and Steel Frames

STEEL DOOR INSTITUTE (SDI/DOOR)

SDI/DOOR 111 (2009) Recommended Details for Standard
Steel Doors, Frames, and Accessories and
Related Components

SDI/DOOR 113 (2013; R2018) Standard Practice for
Determining the Steady-State Thermal
Transmittance of Steel Door and Frame
Assemblies

SDI/DOOR A250.11 (2012) Recommended Erection Instructions
for Steel Frames

SDI/DOOR A250.4 (2018) Test Procedure and Acceptance
Criteria for Physical Endurance for Steel
Doors, Frames and Frame Anchors

SDI/DOOR A250.6 (2015) Recommended Practice for Hardware
Reinforcing on Standard Steel Doors and
Frames

SDI/DOOR A250.8 (2017) Specifications for Standard Steel
Doors and Frames

1.2 SUBMITTALS

Government approval is required for submittals with a "G" designation;
submittals not having a "G" designation are for information only. The
following shall be submitted in accordance with Section 01 33 00 SUBMITTAL
PROCEDURES:

SD-02 Shop Drawings

DoorsG

FramesG

Accessories

Show elevations, construction details, metal gages, hardware
provisions, method of glazing, and installation details.

Schedule of doorsG

Schedule of framesG

Submit door and frame locations.

SD-03 Product Data

DoorsG

FramesG

Accessories

Submit manufacturer's descriptive literature for doors, frames, and accessories. Include data and details on door construction, panel (internal) reinforcement, insulation, and door edge construction.

1.3 DELIVERY, STORAGE, AND HANDLING

Deliver doors, frames, and accessories undamaged and with protective wrappings or packaging. Provide temporary steel spreaders securely fastened to the bottom of each welded frame. Store doors and frames on platforms under cover in clean, dry, ventilated, and accessible locations, with 1/4 inch airspace between doors. Remove damp or wet packaging immediately and wipe affected surfaces dry. Replace damaged materials with new.

PART 2 PRODUCTS

2.1 STANDARD STEEL DOORS

SDI/DOOR A250.8, except as specified otherwise. Prepare doors to receive door hardware as specified in Section 08 71 00. Undercut where indicated. Exterior doors shall have top edge closed flush and sealed to prevent water intrusion. Doors shall be 1-3/4 inch thick, unless otherwise indicated.

2.1.1 Classification - Level, Performance, Model

2.1.1.1 Extra Heavy Duty Doors

SDI/DOOR A250.8, Level 3, physical performance Level A, Model 2 with core construction as required by the manufacturer for interior doors and for indicated exterior doors, of size(s) and design(s) indicated. Where vertical stiffener cores are required, the space between the stiffeners shall be filled with mineral board insulation.

2.2 INSULATED STEEL DOOR SYSTEMS

Insulated steel doors shall have a core of polyurethane foam and an R factor of 10.0 or more (based on a k value of 0.16); face sheets, edges, and frames of galvanized steel not lighter than 23 gage, 16 gage, and 16 gage respectively; magnetic weatherstripping; nonremovable-pin hinges; thermal-break aluminum threshold; and vinyl door bottom. Doors and frames shall receive phosphate treatment, rust-inhibitive primer, and baked acrylic enamel finish. Doors shall have been tested in accordance with SDI/DOOR A250.4 and shall have met the requirements for Level C. Prepare doors to receive specified hardware. Doors shall be 1-3/4 inch thick. Provide insulated steel doors and frames where shown.

2.3 ACCESSORIES

2.3.1 Louvers

2.3.2 Astragals

For pairs of exterior steel doors which will not have aluminum astragals or removable mullions, as specified in Section 08 71 00 DOOR HARDWARE

provide overlapping steel astragals with the doors.

2.4 INSULATION CORES

Insulated cores shall be of type specified, and provide an apparent U-factor of .48 in accordance with SDI/DOOR 113 and shall conform to:

- a. Rigid Cellular Polyisocyanurate Foam: ASTM C591, Type I or II, foamed-in-place or in board form, with oxygen index of not less than 22 percent when tested in accordance with ASTM D2863; or
- b. Rigid Polystyrene Foam Board: ASTM C578, Type I or II; or
- c. Mineral board: ASTM C612, Type I.

2.5 STANDARD STEEL FRAMES

SDI/DOOR A250.8, Level 1, except as otherwise specified. Form frames to sizes and shapes indicated, with welded corners. Provide steel frames for doors, cased openings, unless otherwise indicated.

2.5.1 Welded Frames

Continuously weld frame faces at corner joints. Mechanically interlock or continuously weld stops and rabbets. Grind welds smooth.

Weld frames in accordance with the recommended practice of the Structural Welding Code Sections 1 through 6, AWS D1.1/D1.1M and in accordance with the practice specified by the producer of the metal being welded.

2.5.2 Anchors

Provide anchors to secure the frame to adjoining construction. Provide steel anchors, zinc-coated or painted with rust-inhibitive paint, not lighter than 18 gage.

2.5.2.1 Wall Anchors

Provide at least three anchors for each jamb. For frames which are more than 7.5 feet in height, provide one additional anchor for each jamb for each additional 2.5 feet or fraction thereof.

- b. Stud partitions: Weld or otherwise securely fasten anchors to backs of frames. Design anchors to be fastened to open steel studs by wiring or welding;
- c. Completed openings: Secure frames to previously placed concrete or masonry with expansion bolts in accordance with SDI/DOOR 111; and

2.5.2.2 Floor Anchors

Provide floor anchors drilled for 3/8 inch anchor bolts at bottom of each jamb member.

2.6 WEATHERSTRIPPING

As specified in Section 08 71 00 DOOR HARDWARE.

2.6.1 Integral Gasket

Black synthetic rubber gasket with tabs for factory fitting into factory slotted frames, or extruded neoprene foam gasket made to fit into a continuous groove formed in the frame, may be provided in lieu of head and jamb seals specified in Section 08 71 00 DOOR HARDWARE. Insert gasket in groove after frame is finish painted. Air leakage of weatherstripped doors shall not exceed 0.5 cubic feet per minute of air per square foot of door area when tested in accordance with ASTM E283.

2.7 HARDWARE PREPARATION

Provide minimum hardware reinforcing gages as specified in SDI/DOOR A250.6. Drill and tap doors and frames to receive finish hardware. Prepare doors and frames for hardware in accordance with the applicable requirements of SDI/DOOR A250.8 and SDI/DOOR A250.6. For additional requirements refer to ANSI/BHMA A156.115. Drill and tap for surface-applied hardware at the project site. Build additional reinforcing for surface-applied hardware into the door at the factory. Locate hardware in accordance with the requirements of SDI/DOOR A250.8, as applicable. Punch door frames, with the exception of frames that will have weatherstripping or to receive a minimum of two rubber or vinyl door silencers on lock side of single doors and one silencer for each leaf at heads of double doors. Set lock strikes out to provide clearance for silencers.

2.8 FINISHES

2.8.1 Hot-Dip Zinc-Coated and Factory-Primed Finish

Fabricate doors and frames from hot dipped zinc coated steel, alloyed type, that complies with ASTM A924/A924M and ASTM A653/A653M. The coating weight shall meet or exceed the minimum requirements for coatings having 0.4 ounces per square foot, total both sides, i.e., A40. Repair damaged zinc-coated surfaces by the application of zinc dust paint. Thoroughly clean and chemically treat to insure maximum paint adhesion. Factory prime as specified in SDI/DOOR A250.8.

2.8.2 Electrolytic Zinc-Coated Anchors and Accessories

Provide electrolytically deposited zinc-coated steel in accordance with ASTM A879/A879M, Commercial Quality, Coating Class A. Phosphate treat and factory prime zinc-coated surfaces as specified in SDI/DOOR A250.8.

2.9 FABRICATION AND WORKMANSHIP

Finished doors and frames shall be strong and rigid, neat in appearance, and free from defects, waves, scratches, cuts, dents, ridges, holes, warp, and buckle. Molded members shall be clean cut, straight, and true, with joints coped or mitered, well formed, and in true alignment. Dress exposed welded and soldered joints smooth. Design door frame sections for use with the wall construction indicated. Corner joints shall be well formed and in true alignment. Conceal fastenings where practicable. On wraparound frames for masonry partitions, provide a throat opening 1/8 inch larger than the actual masonry thickness. Design other frames in exposed masonry walls or partitions to allow sufficient space between the inside

back of trim and masonry to receive caulking compound.

PART 3 EXECUTION

3.1 INSTALLATION

3.1.1 Frames

Set frames in accordance with SDI/DOOR A250.11. Plumb, align, and brace securely until permanent anchors are set. Anchor bottoms of frames with expansion bolts or powder-actuated fasteners. Build in or secure wall anchors to adjoining construction. Where frames require ceiling struts or overhead bracing, anchor frames to the struts or bracing.

3.1.2 Doors

Hang doors in accordance with clearances specified in SDI/DOOR A250.8. After erection and glazing, clean and adjust hardware.

3.2 PROTECTION

Protect doors and frames from damage. Repair damaged doors and frames prior to completion and acceptance of the project or replace with new, as directed. Wire brush rusted frames until rust is removed. Clean thoroughly. Apply an all-over coat of rust-inhibitive paint of the same type used for shop coat.

3.3 CLEANING

Upon completion, clean exposed surfaces of doors and frames thoroughly. Remove mastic smears and other unsightly marks.

-- End of Section --

SECTION 08 33 23

OVERHEAD COILING DOORS
08/15

PART 1 GENERAL

1.1 REFERENCES

The publications listed below form a part of this specification to the extent referenced. The publications are referred to within the text by the basic designation only.

AMERICAN SOCIETY OF CIVIL ENGINEERS (ASCE)

ASCE 7 (2017) Minimum Design Loads for Buildings and Other Structures

AMERICAN SOCIETY OF HEATING, REFRIGERATING AND AIR-CONDITIONING ENGINEERS (ASHRAE)

ASHRAE FUN IP (2021) Fundamentals Handbook, I-P Edition

ASTM INTERNATIONAL (ASTM)

ASTM A153/A153M (2016a) Standard Specification for Zinc Coating (Hot-Dip) on Iron and Steel Hardware

ASTM A27/A27M (2020) Standard Specification for Steel Castings, Carbon, for General Application

ASTM A307 (2021) Standard Specification for Carbon Steel Bolts, Studs, and Threaded Rod 60 000 PSI Tensile Strength

ASTM A36/A36M (2019) Standard Specification for Carbon Structural Steel

ASTM A48/A48M (2003; R 2021) Standard Specification for Gray Iron Castings

ASTM A53/A53M (2022) Standard Specification for Pipe, Steel, Black and Hot-Dipped, Zinc-Coated, Welded and Seamless

ASTM A653/A653M (2022) Standard Specification for Steel Sheet, Zinc-Coated (Galvanized) or Zinc-Iron Alloy-Coated (Galvannealed) by the Hot-Dip Process

ASTM A780/A780M (2020) Standard Practice for Repair of Damaged and Uncoated Areas of Hot-Dip Galvanized Coatings

ASTM A924/A924M (2022a) Standard Specification for General Requirements for Steel Sheet, Metallic-Coated by the Hot-Dip Process

ASTM D2000	(2018) Standard Classification System for Rubber Products in Automotive Applications
ASTM E330/E330M	(2014; R 2021) Standard Test Method for Structural Performance of Exterior Windows, Doors, Skylights and Curtain Walls by Uniform Static Air Pressure Difference
ASTM E84	(2020) Standard Test Method for Surface Burning Characteristics of Building Materials
ASTM F568M	(2007) Standard Specification for Carbon and Alloy Steel Externally Threaded Metric Fasteners

NATIONAL ELECTRICAL MANUFACTURERS ASSOCIATION (NEMA)

NEMA ICS 2	(2000; R 2020) Industrial Control and Systems Controllers, Contactors, and Overload Relays Rated 600 V
NEMA ICS 6	(1993; R 2016) Industrial Control and Systems: Enclosures
NEMA MG 1	(2021) Motors and Generators
NEMA ST 1	(1988; R 1994; R 1997) Specialty Transformers (Except General Purpose Type)

NATIONAL FIRE PROTECTION ASSOCIATION (NFPA)

NFPA 70	(2023) National Electrical Code
NFPA 80	(2022) Standard for Fire Doors and Other Opening Protectives

UNDERWRITERS LABORATORIES (UL)

UL Bld Mat Dir	(updated continuously online) Building Materials Directory
----------------	------------------------------------------------------------

1.2 SUBMITTALS

Government approval is required for submittals with a "G" designation; submittals not having a "G" designation are for information only. Submit the following in accordance with Section 01 33 00 SUBMITTAL PROCEDURES:

SD-02 Shop Drawings

Overhead Coiling Doors

Counterbalancing Mechanism

Electric Door Operators

Bottom Bars

Guides

Mounting Brackets

Overhead Drum

Hood

Installation Drawings

SD-03 Product Data

Overhead Coiling Doors

Hardware

Counterbalancing Mechanism

Electric Door Operators
Fire-Rated Door Assembly; G

SD-05 Design Data

Overhead Coiling Doors

Counterbalancing Mechanism

Electric Door OperatorsG
Fire-Rated Door; G[, [____]]

SD-10 Operation and Maintenance Data

Operation and Maintenance Manuals

Parts Lists

SD-11 Closeout Submittals

Warranty

1.3 QUALITY CONTROL

Provide fire-rated door assemblies bearing the Underwriters Laboratories, Warnock Hersey, Factory Mutual or other nationally recognized testing laboratory label for the rating listed on the drawings. Provide a permanent label for each door showing the manufacturer's name and address, and the model/serial number of the door.

1.4 DELIVERY, STORAGE, AND HANDLING

Deliver doors to the jobsite wrapped in a protective covering with the

brands and names clearly marked thereon. Store doors in an adequately ventilated dry location that is free from dirt and dust, water, or other contaminants. Store in a manner that permits easy access for inspection and handling.

PART 2 PRODUCTS

2.1 SYSTEM DESCRIPTION

Doors to be coiling type, with interlocking slats, complete with anchoring and door hardware, guides, hood, and operating mechanisms, and designed for use on openings as indicated. Use grease-sealed or self-lubricating bearings for rotating members. Basis of Design is Thermiser Model ESD20 3-Hour Fire-Rated By Cookson (800) 294-4358, to match existing.

2.1.1 Design Requirements

2.1.1.1 Overhead Coiling Door Detail Shop Drawings

Provide installation drawings for overhead coiling door assemblies which show: elevations of each door type, shape and thickness of materials, finishes, details of joints and connections, details of guides and fittings, rough opening dimensions, location and description of hardware, anchorage locations, and counterbalancing mechanism and door operator details. Show locations of replaceable fusible links on wiring diagrams for power, signal and controls. Include a schedule showing the location of each door with the drawings.

2.1.2 Performance Requirements

2.1.2.1 Wind Loading

Design and fabricate door assembly to withstand the wind loading pressure of at least 50 pounds per square foot with a maximum deflection of 1/120 of the opening width. Provide test data showing compliance with ASTM E330/E330M. Sound engineering principles may be used to interpolate or extrapolate test results to door sizes not specifically tested. Ensure complete assembly meets or exceeds the requirements of ASCE 7.

2.1.2.2 Fire-Rated Doors, Frames, and Hardware

Provide fire-rated doors, frames, and hardware that are tested, rated, and labeled in accordance with Underwriters Laboratories, Factory Mutual or Warnock Hersey. Indicate on the labels the rating in hours, per NFPA 80, of fire exposure duration. Additionally, ensure a letter follows the hourly rating to designate the location for which the assembly is designed and the temperature rise on the unexposed door face at the end of 30 minutes of fire exposure is required.

Provide and attach metal UL labels to each item of hardware in accordance with requirements specified in the UL Bld Mat Dir.

2.1.2.3

Operational Cycle Life

Design all portions of the door, hardware and operating mechanism that are subject to movement, wear, or stress fatigue to operate through a minimum number of 10 cycles per day. One complete cycle of door operation is defined as when the door is in the closed position, moves to the fully

open position, and returns to the closed position.

2.2 COMPONENTS

2.2.1 Overhead Coiling Doors

2.2.1.1 Curtain Materials and Construction

Provide curtain slats fabricated from Grade A steel sheets conforming to ASTM A653/A653M, with the additional requirement of a minimum yield point of 33,000 psi. Provide sheets, galvanized in accordance with ASTM A653/A653M and ASTM A924/A924M.

Provide slats filled with manufacturer's standard thermal insulation complying with maximum flame-spread and smoke-developed indexes of 75 and 450, respectively, according to ASTM E84. Enclose insulation completely within slat faces on interior surface of slats.

2.2.1.2 Insulated Curtains

Form Curtains from manufacturer's standard shapes of interlocking slats. Supply slat system with a minimum R-value of 4 when calculated in accordance with ASHRAE FUN IP. Slats to consist of a urethane core not less than 11/16-inch thick, completely enclosed within metal facings. Ensure the exterior face of slats are the same gauge as specified for curtains. Select an interior face not lighter than 0.0219-inches. The insulated slat assembly requires a flame spread rating of not more than 25 and a smoke development factor of not more than 50 when tested in accordance with ASTM E84.

2.2.1.3 Curtain Bottom Bar

Install curtain bottom bars as pairs of angles from the manufacturer's standard steel, extrusions not less than 2.0 by 2.0-inches by 0.188-inch. Ensure steel extrusions conform to ASTM A36/A36M. Galvanize angles and fasteners in accordance with ASTM A653/A653M and ASTM A924/A924M. Coat welds and abrasions with paint conforming to ASTM A780/A780M.

2.2.1.4 Locks

Provide end and wind locks of Grade B cast steel conforming to ASTM A27/A27M, galvanized in accordance with ASTM A653/A653M, ASTM A153/A153M and ASTM A924/A924M. Secure locks at every other curtain slat.

2.2.1.5 Weather Stripping

Ensure weather-stripping at the door-head and jamb is 1/8-inch thick sheet of natural or neoprene rubber with air baffles. Secure weather stripping to the insides of hoods with galvanized-steel fasteners through continuous galvanized-steel pressure bars at least 5/8-inch wide and 1/8-inch thick.

Ensure threshold weather-stripping is 1/8-inch thick sheet natural or neoprene rubber secured to the bottom bars.

Provide weather-stripping of natural or neoprene rubber conforming to ASTM D2000.

2.2.1.6 Locking Devices

Ensure slide bolt engages through slots in tracks for locking by padlock, located on both left and right jamb sides, operable from coil side.

2.2.1.7 Safety Interlock

Equip power-operated doors with safety interlock switch to disengage power supply when door is locked.

2.2.1.8 Overhead Drum

Fabricate drums from nominal 0.028-inch thick, hot-dip galvanized steel sheet with G90 (Z275) zinc coating, complying with ASTM A653/A653M.

2.2.1.9 Slats

No. 5F, 22 gauge, Grade 40 steel, ASTM A653/A653M galvanized steel zinc coating.

2.2.2 Hardware

Ensure all hardware conforms to ASTM A153/A153M, ASTM A307, ASTM F568M, and ASTM A27/A27M.

2.2.2.1 Guides

Fabricate curtain jamb guides from the manufacturer's standard angles or channels of same material and finish as curtain slats unless otherwise indicated. Provide guides with sufficient depth and strength to retain curtain, and to withstand loading. Ensure curtain operates smoothly. Slot bolt holes for track adjustment.

2.2.2.2 Equipment Supports

Fabricate door-operating equipment supports from the manufacturer's standard steel shapes and plates conforming to ASTM A36/A36M, galvanized in accordance with ASTM A653/A653M and ASTM A924/A924M. Size the shapes and plates in accordance with the industry standards for the size, weight, and type of door installation.

2.2.2.3 Hood

Provide a hood with a minimum 24-gauge galvanized sheet metal, flanged at top for attachment to header and flanged at bottom to provide longitudinal stiffness. The hood encloses the curtain coil and counterbalance mechanism.

2.2.3 Counterbalancing Mechanism

Counterbalance doors by means of manufacturer's standard mechanism with an adjustable-tension, steel helical torsion spring mounted, around a steel shaft and contained in a spring barrel connected to top of curtain with barrel rings. Use grease-sealed or self-lubricating bearings for rotating members.

2.2.3.1 Brackets

Provide the manufacturer's standard mounting brackets with one located at each end of the counterbalance barrel conforming to ASTM A48/A48M. Provide brackets of either cast iron or cold-rolled steel.

2.2.3.2 Counterbalance Barrels

Fabricate spring barrel of manufacturer's standard hot-formed, structural-quality, welded or seamless carbon-steel pipe, conforming to ASTM A53/A53M. Ensure the barrel is of sufficient diameter and wall thickness to support rolled-up curtain without distortion of slats. Limit barrel deflection to not more than 0.03 inch per foot of span under full load.

a. Barrel

Provide steel pipe capable of supporting curtain load with maximum deflection of 0.03 inches per foot of width.

b. Spring Balance

Provide an oil-tempered, heat-treated steel helical torsion spring assembly designed for proper balance of door. Ensure that effort to operate manually operated units does not exceed 25 lbs. Provide wheel for applying and adjusting spring torque.

2.2.3.3 Spring Balance

Install one or more oil-tempered, heat-treated steel helical torsion springs within the barrel, capable of producing sufficient torque to assure easy operation of the door curtain. Provide and size springs to counterbalance weight of curtain, with uniform adjustment accessible from outside barrel. Secure ends of springs to barrel and shaft with cast-steel barrel plugs.

2.2.3.4 Torsion Rod for Counter Balance

Fabricate rod from the manufacturer's standard cold-rolled steel, sized to hold fixed spring ends and carry torsional load.

2.2.3.5 Counterbalance Shaft Assembly

a. Barrel

Provide steel pipe capable of supporting the curtain load with maximum deflection of 0.03 inches per foot of width.

b. Spring Balance

Provide an oil-tempered, heat-treated steel helical torsion spring assembly designed for proper balance of door. Ensure that maximum effort to operate does not exceed 25 pounds. Provide wheel for applying and adjusting spring torque.

2.2.4 Electric Door Operators

Provide electrical wiring and door operating controls conforming to the applicable requirements of NFPA 70.

Electric door-operator assemblies needs to be the sizes and capacities recommended and provided by the door manufacturer for specified doors. Furnish complete assemblies with electric motors and factory-prewired motor controls, starter, gear reduction units, solenoid-operated brakes, clutch, remote-control stations, manual or automatic control devices, and accessories as required for proper operation of the doors.

Design the operators so that motors may be removed without disturbing the limit-switch adjustment and affecting the emergency auxiliary operators.

Provide a manual operator of crank-gear or chain-gear mechanisms with a release clutch to permit manual operation of doors in case of power failure. Arrange the emergency manual operator so that it may be put into and out of operation from floor level, and its use does not affect the adjustment of the limit switches. Provide an electrical or mechanical device that automatically disconnects the motor from the operating mechanism when the emergency manual operating mechanism is engaged.

2.2.4.1 Door-Operator Types

Provide an operator mounted to the right or left door head plate with the operator on top of the door-hood assembly and connected to the door drive shaft with drive chain and sprockets. Headroom is required for this type of mounting.

2.2.4.2 Electric Motors

Provide motors which are the high-starting-torque, reversible, constant-duty electrical type with overload protection of sufficient torque and horsepower to move the door in either direction from any position. Ensure they produce a door-travel speed of not less than 8 nor more than 12 inches per second without exceeding the horsepower rating.

Provide motors which conform to NEMA MG 1 designation, temperature rating, service factor, enclosure type, and efficiency to the requirements specified.

2.2.4.3 Motor Bearings

Select bearings with bronze-sleeve or heavy-duty ball or roller antifriction type with full provisions for the type of thrust imposed by the specific duty load.

Pre-lubricate and factory seal bearings in motors less than 1/2 horsepower.

Equip motors coupled to worm-gear reduction units with either ball or roller bearings.

Equip bearings in motors 1/2 horsepower or larger with lubrication service fittings. Fit lubrication fittings with color-coded plastic or metal dust caps.

In any motor, bearings that are lubricated at the factory for extended duty periods do not need to be lubricated for a given number of operating hours. Display this information on an appropriate tag or label on the motor with instructions for lubrication cycle maintenance.

2.2.4.4 Motor Starters, Controls, and Enclosures

Provide each door motor with: a factory-wired, unfused, disconnect switch; a reversing, across-the-line magnetic starter with thermal overload protection; 120-volt operating coils with a control transformer limit switch; and a safety interlock assembled in a NEMA ICS 6 type enclosure as specified herein. Ensure control equipment conforms to NEMA ICS 2.

Provide adjustable switches, electrically interlocked with the motor controls and set to stop the door automatically at the fully open and fully closed position.

2.2.4.5 Control Enclosures

Provide control enclosures that conform to NEMA ICS 6 for general purpose NEMA Type 1.

2.2.4.6 Transformer

Provide starters with 230/460 to 115 volt control transformers with one secondary fuse when required to reduce the voltage on control circuits to 120 volts or less. Provide a transformer conforming to NEMA ST 1.

2.2.4.7 Safety-Edge Device

Provide each door with a pneumatic or electric safety device extending the full width of the door and located within a U-section neoprene or rubber astragal, mounted on the bottom rail of the bottom door section. Device needs to immediately stop and reverse the door upon contact with an obstruction in the door opening during downward travel and cause the door to return to full-open position. A safety device is not a substitute for a limit switch.

Connect safety device to the control circuit through a retracting safety cord and reel.

2.2.4.8 Remote-Control Stations

Provide interior remote control stations which are full-guarded, momentary-contact three-button, heavy-duty, surface-mounted NEMA ICS 6 type enclosures as specified. Mark buttons "OPEN," "CLOSE," and "STOP." Ensure the "CLOSE" button requires a constant pressure to maintain the closing motion of the door. When the door is in motion and the "STOP" button is pressed, ensure the door stops instantly and remains in the stopped position. From the stopped position, the door may then be operated in either direction.

2.2.4.9 Speed-Reduction Units

Provide speed-reduction units consisting of hardened-steel worm and bronze worm gear assemblies running in oil or grease and inside a sealed casing, coupled to the motor through a flexible coupling. Drive shafts need to rotate on ball- or roller-bearing assemblies that are integral with the unit.

Provide minimum ratings of speed reduction units in accordance with AGMA provisions for class of service.

Ground worm gears to provide accurate thread form; machine teeth for all

other types of gearing. Surface harden all gears.

Provide antifriction type bearings equipped with oil seals.

2.2.4.10 Brakes

Provide 360-degree shoe brakes or shoe and drum brakes. Ensure the brakes are solenoid-operated and electrically interlocked to the control circuit to set automatically when power is interrupted.

2.2.4.11 Clutches

Ensure clutches are either the 4-inch diameter, multiple face, externally adjustable friction type or adjustable centrifugal type.

2.2.5 Fire-Rated Door Assembly

Provide fire-rated door assemblies with the dimensions, fire rating, and operating type indicated with electric operators and assemblies that do not interfere with manufacturer's standard interconnecting fusible links.

Provide door manufacturer's standard interconnecting fusible links for door assemblies on both sides of the wall opening. Connect Overhead Door to fire alarm system. Door to be activated in the event that the alarm is activated.

2.2.5.1 Fire Ratings

Provide fire-rated door assemblies complying with NFPA 80 Standard for Fire Doors and Other Opening Protectives and UL Fire Resistance - Volume 3.

2.2.6 Surface Finishing

Comply with NAAMM's "Metal Finishes Manual for Architectural and Metal Products" for recommendations for applying and designating finishes. Noticeable variations in the same metal component are not acceptable. Variations in appearance of adjoining components are acceptable if they are within the range of approved samples and are assembled or installed to minimize contrast.

PART 3 EXECUTION

3.1 INSTALLATION

Install overhead coiling door assembly, anchors and inserts for guides, brackets, motors, switches, hardware, and other accessories in accordance with approved detail drawings and manufacturer's written instructions. Upon completion of installation, ensure doors are free from all distortion.

3.1.1 Field Painted Finish

Ensure field painted steel doors and frames are in accordance with Section 09 90 00 PAINTS AND COATINGS and manufacturer's written instructions. Protect weather stripping from paint. Ensure finishes are free of scratches or other blemishes.

3.2 ADJUSTING AND CLEANING

3.2.1 Acceptance Provisions

After installation, adjust hardware and moving parts. Lubricate bearings and sliding parts as recommended by manufacturer to provide smooth operating functions for ease movement, free of warping, twisting, or distortion of the door assembly.

Adjust seals to provide weather-tight fit around entire perimeter.

Engage a factory-authorized service representative to perform startup service and checks according to manufacturer's written instructions.

Test the door opening and closing operation when activated by controls or alarm-connected fire-release system. Adjust controls and safeties. Replace damaged and malfunctioning controls and equipment. Reset door-closing mechanism after successful test.

Test and make final adjustment of new doors at no additional cost to the Government.

3.2.1.1 Maintenance and Adjustment

Not more than 90 calendar days after completion and acceptance of the project, examine, lubricate, test, and re-adjust doors as required for proper operation.

3.2.1.2 Cleaning

Clean doors in accordance with manufacturer's approved instructions.

3.3 CLOSEOUT ACTIVITIES

3.3.1 Warranty

Furnish a written guarantee that the helical spring and counterbalance mechanism are free from defects in material and workmanship for not less than two years after completion and acceptance of the project.

Warrant that upon notification by the Government, any defects in material, workmanship, and door operation are immediately correct within the same time period covered by the guarantee, at no cost to the Government.

3.3.2 Operation And Maintenance

Submit 6 copies of the Operation and Maintenance Manuals 30 calendar days prior to testing the Overhead Coiling Door Assemblies. Update and resubmit data for final approval no later than 30 calendar days prior to contract completion.

Submit Operation and Maintenance Manuals for Overhead Coiling Door Assemblies, including the following items:

Materials

Devices

Electric Door Operators

Hood

Counterbalancing Mechanism

Procedures

Manufacture's Brochures

Parts Lists

Provide operation and maintenance manuals which are consistent with manufacturer's standard brochures, schematics, printed instructions, operating procedures, and safety precautions. Provide test data that is legible and of good quality.

-- End of Section --

SECTION 08 71 00

DOOR HARDWARE
08/08

PART 1 GENERAL

1.1 REFERENCES

The publications listed below form a part of this specification to the extent referenced. The publications are referred to in the text by the basic designation only.

ASTM INTERNATIONAL (ASTM)

ASTM E283 (2019) Standard Test Method for Determining the Rate of Air Leakage Through Exterior Windows, Curtain Walls, and Doors Under Specified Pressure Differences Across the Specimen

BUILDERS HARDWARE MANUFACTURERS ASSOCIATION (BHMA)

ANSI/BHMA A156.1 (2021) Butts and Hinges
ANSI/BHMA A156.13 (2017) Mortise Locks & Latches Series 1000
ANSI/BHMA A156.16 (2018) Auxiliary Hardware
ANSI/BHMA A156.18 (2020) Materials and Finishes
ANSI/BHMA A156.21 (2019) Thresholds
ANSI/BHMA A156.3 (2020) Exit Devices
ANSI/BHMA A156.4 (2013) Door Controls - Closers
ANSI/BHMA A156.7 (2016) Template Hinge Dimensions
ANSI/BHMA A156.8 (2021) Door Controls - Overhead Stops and Holders
BHMA A156.22 (2012) Door Gasketing and Edge Seal Systems

NATIONAL FIRE PROTECTION ASSOCIATION (NFPA)

NFPA 101 (2021; TIA 21-1) Life Safety Code
NFPA 80 (2022) Standard for Fire Doors and Other Opening Protectives

STEEL DOOR INSTITUTE (SDI/DOOR)

SDI/DOOR A250.8 (2017) Specifications for Standard Steel Doors and Frames

UNDERWRITERS LABORATORIES (UL)

UL Bld Mat Dir (updated continuously online) Building
Materials Directory

1.2 SUBMITTALS

Submit the following in accordance with Section 01 33 00 SUBMITTAL PROCEDURES.

Provide certification letter that all applicable hardware meets the requirements of Federal Specification FF-L-2890B, with Amendment 2 (Feb 25, 2016).

See Memorandum For Record - Security Door Hardware, from the Eglin Base Locksmith, attached as an Appendix.

Note that the door hardware professional supplying the door hardware will meet with the Bldg 18-C security officer and the Eglin Base locksmith to review the hardware submittal prior to install.

SD-02 Shop Drawings

Hardware schedule

Keying system

SD-03 Product Data

Hardware items

SD-08 Manufacturer's Instructions

Installation

SD-10 Operation and Maintenance Data

Hardware Schedule items, Data Package 1

Submit data package in accordance with Section 01 78 23 OPERATION AND MAINTENANCE DATA.

SD-11 Closeout Submittals

Key Bitting

1.3 HARDWARE SCHEDULE

Prepare and submit hardware schedule in the following form:

Hardware Item	Quantity	Size	Reference Publication Type No.	Finish	Mfr Name and Catalog No.	Key Control Symbols	UL Mark (If fire rated and listed)	BHMA Finish Designation
---------------	----------	------	--------------------------------	--------	--------------------------	---------------------	------------------------------------	-------------------------

1.4 KEY BITTING CHART REQUIREMENTS

Submit key bitting charts to the Contracting Officer prior to completion of the work. Include:

- a. Complete listing of all keys (AA1, AA2, etc.).
- b. Complete listing of all key cuts (AA1-123456, AA2-123458).
- c. Tabulation showing which key fits which door.
- d. Copy of floor plan showing doors and door numbers.
- e. Listing of 20 percent more key cuts than are presently required in each master system.

1.5 QUALITY ASSURANCE

1.5.1 Hardware Manufacturers and Modifications

Provide, as far as feasible, locks, hinges, and closers of one lock, hinge, or closer manufacturer's make. Modify hardware as necessary to provide features indicated or specified.

1.5.2 Key Shop Drawings Coordination Meeting

Prior to the submission of the key shop drawing, the Contracting Officer, Contractor, Door Hardware subcontractor, using Activity and Base Locksmith shall meet to discuss key requirements for the facility.

1.6 DELIVERY, STORAGE, AND HANDLING

Deliver hardware in original individual containers, complete with necessary appurtenances including fasteners and instructions. Mark each individual container with item number as shown in hardware schedule.

PART 2 PRODUCTS

2.1 TEMPLATE HARDWARE

Provide hardware to be applied to metal or to prefinished doors manufactured to template. Promptly furnish template information or templates to door and frame manufacturers. Conform to ANSI/BHMA A156.7 for template hinges. Coordinate hardware items to prevent interference with other hardware.

2.2 HARDWARE FOR FIRE DOORS AND EXIT DOORS

Provide all hardware necessary to meet the requirements of NFPA 80 for fire doors and NFPA 101 for exit doors, as well as to other requirements indicated, even if such hardware is not specifically mentioned under paragraph entitled "Hardware Schedule." Provide the label of Underwriters Laboratories, Inc. for such hardware listed in UL Bld Mat Dir or labeled and listed by another testing laboratory acceptable to the Contracting Officer.

2.3 HARDWARE ITEMS

Clearly and permanently mark with the manufacturer's name or trademark, hinges, pivots, locks, latches, exit devices, bolts and closers where the identifying mark will be visible after the item is installed. For closers with covers, the name or trademark may be beneath the cover.

2.3.1 Hinges

ANSI/BHMA A156.1, 4-1/2 by 4-1/2 inch unless otherwise indicated. Construct loose pin hinges for exterior doors and reverse-bevel interior doors so that pins will be nonremovable when door is closed. Other antifriction bearing hinges may be provided in lieu of ball-bearing hinges.

2.3.2 Locks and Latches

2.3.2.1 Mortise Locks and Latches

ANSI/BHMA A156.13, Series 1000, Operational Grade 1, Security Grade 2. Provide mortise locks with escutcheons not less than 7 by 2-1/4 inch with a bushing at least 1/4 inch long. Cut escutcheons to suit cylinders and provide trim items with straight, beveled, or smoothly rounded sides, corners, and edges. Install knobs and roses of mortise locks with screwless shanks and no exposed screws.

2.3.3 Exit Devices

ANSI/BHMA A156.3, Grade 1. Provide adjustable strikes for rim type and vertical rod devices. Provide touch bars in lieu of conventional crossbars and arms. Provide escutcheons, not less than 7 by 2-1/4 inch.

2.3.4 Cylinders and Cores

Provide cylinders and cores for new locks, including locks provided under other sections of this specification. Provide cylinders and cores with seven pin tumblers. Provide cylinders from products of one manufacturer, and provide cores from the products of one manufacturer, compatible with "best" locking system in use at Eglin AFB. Rim cylinders, mortise cylinders, and knobs of bored locksets have interchangeable cores which are removable by special control keys. Stamp each interchangeable core with a key control symbol in a concealed place on the core.

2.3.5 Keying System

Provide a master key system for the facility compatible with the Eglin AFB Base keying system. Provide construction interchangeable cores when subcontractors require keys during construction. The Contractor shall coordinate a keying system meeting. The Contractor's Project Manager, Superintendent, Hardware Subcontractor, Contracting Officer, Base Hardware

Specialist, Electrical Subcontractor, and the Using Activity shall attend this meeting to establish the keying system for the project. This meeting is intended to verify base limitations, the necessary security, and access control within the facility. The meeting shall produce a marked up copy of the floor plan together, and any master keying or grand master keying.

2.3.6 Lock Trim

Cast, forged, or heavy wrought construction and commercial plain design.

2.3.6.1 Lever Handles

Provide lever handles in lieu of knobs where indicated in paragraph entitled "Hardware Schedule". Conform to the minimum requirements of ANSI/BHMA A156.13 for mortise locks of lever handles for exit devices. Provide lever handle locks with a breakaway feature (such as a weakened spindle or a shear key) to prevent irreparable damage to the lock when force in excess of that specified in ANSI/BHMA A156.13 is applied to the lever handle. Provide lever handles return to within 1/2 inch of the door face.

2.3.7 Keys

Furnish one file key, one duplicate key, and three working keys for each key change and for each master and grand master keying system.

2.3.8 Door Bolts

ANSI/BHMA A156.16. Provide dustproof strikes for bottom bolts, except for doors having metal thresholds. Automatic latching flush bolts: ANSI/BHMA A156.3, Type 25.

2.3.9 Closers

ANSI/BHMA A156.4, Series C02000, Grade 1, with PT 4C. Provide with brackets, arms, mounting devices, fasteners, full size covers, except at storefront mounting, cement cases, and other features necessary for the particular application. Size closers in accordance with manufacturer's recommendations, or provide multi-size closers, Sizes 1 through 6, and list sizes in the Hardware Schedule. Provide manufacturer's 10 year warranty.

2.3.9.1 Identification Marking

Engrave each closer with manufacturer's name or trademark, date of manufacture, and manufacturer's size designation located to be visible after installation.

2.3.10 Overhead Holders

ANSI/BHMA A156.8.

2.3.11 Door Stops and Silencers

ANSI/BHMA A156.16. Silencers Type L03011. Provide three silencers for each single door, two for each pair.

2.3.12 Thresholds

ANSI/BHMA A156.21. Use J35100, with vinyl or silicone rubber insert in face of stop, for exterior doors opening out, unless specified otherwise.

2.3.13 Weather Stripping Gasketing

BHMA A156.22. Provide the type and function designation where specified in paragraph entitled "Hardware Schedule". Provide a set to include head and jamb seals, sweep strips, and, for pairs of doors, astragals. Air leakage of weather stripped doors not to exceed 0.5 cubic feet per minute of air per square foot of door area when tested in accordance with ASTM E283. Provide weather stripping with one of the following:

2.3.13.1 Extruded Aluminum Retainers

Extruded aluminum retainers not less than 0.050 inch wall thickness with vinyl, neoprene, silicone rubber, or polyurethane inserts. Provide clear anodized aluminum.

2.3.13.2 Interlocking Type

Zinc or bronze not less than 0.018 inch thick.

2.3.13.3 Spring Tension Type

Spring bronze or stainless steel not less than 0.008 inch thick.

2.3.14 Rain Drips

Extruded aluminum, not less than 0.08 inch thick, clear anodized. Set drips in sealant and fasten with stainless steel screws.

2.3.14.1 Door Rain Drips

Approximately 1-1/2 inch high by 5/8 inch projection. Align bottom with bottom edge of door.

2.3.14.2 Overhead Rain Drips

Approximately 1-1/2 inch high by 2-1/2 inch projection, with length equal to overall width of door frame. Align bottom with door frame rabbet.

2.3.15 Special Tools

Provide special tools, such as spanner and socket wrenches and dogging keys, required to service and adjust hardware items.

2.4 FASTENERS

Provide fasteners of proper type, quality, size, quantity, and finish with hardware. Provide stainless steel or nonferrous metal fasteners that are exposed to weather. Provide fasteners of type necessary to accomplish a permanent installation.

2.5 FINISHES

ANSI/BHMA A156.18. Provide hardware in BHMA 630 finish (satin stainless steel), unless specified otherwise. Provide items not manufactured in

stainless steel in BHMA 626 finish (satin chromium plated) over brass or bronze, except aluminum paint finish for surface door closers, and except BHMA 652 finish (satin chromium plated) for steel hinges. Provide hinges for exterior doors in stainless steel with BHMA 630 finish or chromium plated brass or bronze with BHMA 626 finish. Furnish exit devices in BHMA 626 finish in lieu of BHMA 630 finish except where BHMA 630 is specified under paragraph entitled "Hardware Sets". Match exposed parts of concealed closers to lock and door trim. Match hardware finish for aluminum doors to the doors.

PART 3 EXECUTION

3.1 INSTALLATION

Install hardware in accordance with manufacturers' printed installation instructions. Fasten hardware to wood surfaces with full-threaded wood screws or sheet metal screws. Provide machine screws set in expansion shields for fastening hardware to solid concrete and masonry surfaces. Provide toggle bolts where required for fastening to hollow core construction. Provide through bolts where necessary for satisfactory installation.

3.1.1 Weather Stripping Installation

Handle and install weather stripping to prevent damage. Provide full contact, weather-tight seals. Operate doors without binding.

3.1.1.1 Stop-Applied Weather Stripping

Fasten in place with color-matched sheet metal screws not more than 9 inch on center after doors and frames have been finish painted.

3.1.1.2 Interlocking Type Weather Stripping

Provide interlocking, self-adjusting type on heads and jambs and flexible hook type at sills. Nail weather stripping to door 1 inch on center and to heads and jambs at 4 inch on center

3.1.1.3 Spring Tension Type Weather Stripping

Provide spring tension type on heads and jambs. Provide bronze nails with bronze, stainless steel nails with stainless steel. Space nails not more than 1-1/2 inch on center.

3.1.2 Threshold Installation

Extend thresholds the full width of the opening and notch end for jamb stops. Set thresholds in a full bed of sealant and anchor to floor with cadmium-plated, countersunk, steel screws in expansion sleeves.

3.2 FIRE DOORS AND EXIT DOORS

Install hardware in accordance with NFPA 80 for fire doors, NFPA 101 for exit doors.

3.3 HARDWARE LOCATIONS

SDI/DOOR A250.8, unless indicated or specified otherwise.

3.4 FIELD QUALITY CONTROL

After installation, protect hardware from paint, stains, blemishes, and other damage until acceptance of work. Submit notice of testing 15 days before scheduled, so that testing can be witnessed by the Contracting Officer. Adjust hinges, locks, latches, bolts, holders, closers, and other items to operate properly. Demonstrate that permanent keys operate respective locks, and give keys to the Contracting Officer. Correct, repair, and finish, as directed, errors in cutting and fitting and damage to adjoining work.

3.5 HARDWARE SETS

Set # 1 Doors 101B, 101C (Single Exterior GHM Exit Doors)
Each to have:

1-1/2 PR Butts TA2314	
4.5x4.5	630
1 EA Exit Device 99L	630
1 EA Cylinder	630
1 EA Floor Stop 440	630
1 EA Closer 8616 SPA8	AL. LAQ.
1 Set Weatherstripping 303AV	ALUM.
1 EA.Threshold 896	ALUM.
1 EA Sweep 315AN	ALUM.
1 EA Drip Strip 17DKB	ALUM.

NOTE: Doors, Frames and Hardware shall be AT/FP-compliant and 133MPH Hurricane Rated.

Set # 2 Doors 103 (Pair Exterior GHM Storage Function Doors)
Each to have:

3 PR Butts TA2314 4.5x4.5	630
1 EA Lockset L9080 x ATH (Storage Function)	630
1 EA Cylinder	630
2 Each Overhead Stop and Hold Opens GJ90MA	630
2 Set Weatherstripping 303AV	ALUM.
1 EA.Threshold 896 x 72"	ALUM.
2 EA Sweep 315AN	ALUM.
2 EA Drip Strip 17DKB	ALUM.
1 EA Astragal	

NOTE: Doors, Frames and Hardware shall be AT/FP-compliant and 133MPH Hurricane Rated.

Set # 3 Door 102 (Single Interior GHM Door)
Each to have:

1-1/2 PR Butts TA2314	
4.5x4.5	630
1 EA Latchset L9040 x ATH (Privacy Function)	630
1 EA Wall Stop 409	630

Each to have

1-1/2 PR Butts TA2714 4.5x4.5NRP	630
1 EA Lockset L9050 x ATH (Office Function)	630
1 EA Cylinder	630
1 EA Wall Stop 409	630

Set # 4 Doors 101A, (Overhead Coiling Doors)
Each to have:

All hardware shall be provided by the overhead coiling door manufacturer.

-- End of Section --

SECTION 09 22 00

SUPPORTS FOR PLASTER AND GYPSUM BOARD

02/10

PART 1 GENERAL

1.1 REFERENCES

The publications listed below form a part of this specification to the extent referenced. The publications are referred to within the text by the basic designation only.

ASTM INTERNATIONAL (ASTM)

ASTM A463/A463M	(2022) Standard Specification for Steel Sheet, Aluminum-Coated, by the Hot-Dip Process
ASTM A653/A653M	(2022) Standard Specification for Steel Sheet, Zinc-Coated (Galvanized) or Zinc-Iron Alloy-Coated (Galvannealed) by the Hot-Dip Process
ASTM C645	(2014; E 2015) Nonstructural Steel Framing Members
ASTM C754	(2020) Standard Specification for Installation of Steel Framing Members to Receive Screw-Attached Gypsum Panel Products
ASTM C841	(2003; R 2013) Installation of Interior Lathing and Furring
ASTM C847	(2014a) Standard Specification for Metal Lath

NATIONAL ASSOCIATION OF ARCHITECTURAL METAL MANUFACTURERS (NAAMM)

NAAMM EMLA 920	(2009) Guide Specifications for Metal Lathing and Furring
----------------	-----------------------------------------------------------

UNDERWRITERS LABORATORIES (UL)

UL Fire Resistance	(2014) Fire Resistance Directory
--------------------	----------------------------------

1.2 SUBMITTALS

Government approval is required for submittals with a "G" designation; submittals not having a "G" designation are for information only. Submit the following in accordance with Section 01 33 00 SUBMITTAL PROCEDURES:

SD-02 Shop Drawings

Metal support systems

Submit for the erection of metal framing, furring, and ceiling

suspension systems. Indicate materials, sizes, thicknesses, and fastenings.

1.3 DELIVERY, STORAGE, AND HANDLING

Deliver materials to the job site and store in ventilated dry locations. Storage area shall permit easy access for inspection and handling. If materials are stored outdoors, stack materials off the ground, supported on a level platform, and fully protected from the weather. Handle materials carefully to prevent damage. Remove damaged items and provide new items.

PART 2 PRODUCTS

2.1 MATERIALS

Provide steel materials for metal support systems with galvanized coating ASTM A653/A653M, G-60; aluminum coating ASTM A463/A463M, T1-25; or a 55-percent aluminum-zinc coating.

2.1.1 Materials for Attachment of Lath

2.1.1.1 Suspended and Furred Ceiling Systems and Wall Furring

ASTM C841, and ASTM C847.

2.1.1.2 Non-loadbearing Wall Framing

NAAMM EMLA 920.

2.1.2 Materials for Attachment of Gypsum Wallboard

2.1.2.1 Suspended and Furred Ceiling Systems

ASTM C645.

2.1.2.2 Nonload-Bearing Wall Framing and Furring

ASTM C645, but not thinner than 0.0179 inch thickness, with 0.0329 inch minimum thickness supporting wall hung items such as cabinetwork, equipment and fixtures.

2.1.2.3 Furring Structural Steel Columns

ASTM C645. Steel (furring) clips and support angles listed in UL Fire Resistance may be provided in lieu of steel studs for erection of gypsum wallboard around structural steel columns.

2.1.2.4 Z-Furring Channels with Wall Insulation

Not lighter than 26 gage galvanized steel, Z-shaped, with 1-1/4 inch and 3/4 inch flanges and depth as required by the insulation thickness provided.

PART 3 EXECUTION

3.1 INSTALLATION

3.1.1 Systems for Attachment of Lath3.1.1.1 Non-loadbearing Wall Framing

NAAMM EMLA 920, except provide framing members 16 inches o.c. unless indicated otherwise.

3.1.2 Systems for Attachment of Gypsum Wallboard

3.1.2.1 Suspended and Furred Ceiling Systems

ASTM C754, except provide framing members 16 inches o.c. unless indicated otherwise.

3.1.2.2 Non-loadbearing Wall Framing and Furring

ASTM C754, except as indicated otherwise.

3.1.2.3 Furring Structural Steel Columns

Install studs or galvanized steel clips and support angles for erection of gypsum wallboard around structural steel columns in accordance with the UL Fire Resistance, design number(s) indicated.

3.1.2.4 Z-Furring Channels with Wall Insulation

Install Z-furring channels vertically spaced not more than 24 inches o.c. Locate Z-furring channels at interior and exterior corners in accordance with manufacturer's printed erection instructions. Fasten furring channels to masonry walls with powder-driven fasteners or hardened concrete steel nails through narrow flange of channel. Space fasteners not more than 24 inches o.c.

3.2 ERECTION TOLERANCES

Provide framing members which will be covered by finish materials such as wallboard, plaster, or ceramic tile set in a mortar setting bed, within the following limits:

- a. Layout of walls and partitions: 1/4 inch from intended position;
- b. Plates and runners: 1/4 inch in 8 feet from a straight line;
- c. Studs: 1/4 inch in 8 feet out of plumb, not cumulative; and
- d. Face of framing members: 1/4 inch in 8 feet from a true plane.

Provide framing members which will be covered by ceramic tile set in dry-set mortar, latex-portland cement mortar, or organic adhesive within the following limits:

- a. Layout of walls and partitions: 1/4 inch from intended position;
- b. Plates and runners: 1/8 inch in 8 feet from a straight line;

- c. Studs: 1/8 inch in 8 feet out of plumb, not cumulative; and
- d. Face of framing members: 1/8 inch in 8 feet from a true plane.

-- End of Section --

SECTION 09 29 00

GYPSUM BOARD

08/16

PART 1 GENERAL

1.1 REFERENCES

The publications listed below form a part of this specification to the extent referenced. The publications are referred to within the text by the basic designation only.

ASTM INTERNATIONAL (ASTM)

ASTM C1002	(2022) Standard Specification for Steel Self-Piercing Tapping Screws for the Application of Gypsum Panel Products or Metal Plaster Bases to Wood Studs or Steel Studs
ASTM C1047	(2019) Standard Specification for Accessories for Gypsum Wallboard and Gypsum Veneer Base
ASTM C1177/C1177M	(2017) Standard Specification for Glass Mat Gypsum Substrate for Use as Sheathing
ASTM C1396/C1396M	(2017) Standard Specification for Gypsum Board
ASTM C475/C475M	(2017; R 2022) Standard Specification for Joint Compound and Joint Tape for Finishing Gypsum Board
ASTM C840	(2020) Standard Specification for Application and Finishing of Gypsum Board
ASTM C954	(2022) Standard Specification for Steel Drill Screws for the Application of Gypsum Panel Products or Metal Plaster Bases to Steel Studs from 0.033 in. (0.84 mm) to 0.112 in. (2.84 mm) in Thickness
ASTM D1149	(2007; R 2012) Standard Test Method for Rubber Deterioration - Surface Ozone Cracking in a Chamber
ASTM D412	(2016) Standard Test Methods for Vulcanized Rubber and Thermoplastic Elastomers - Tension
ASTM D624	(2000; R 2020) Standard Test Method for Tear Strength of Conventional Vulcanized Rubber and Thermoplastic Elastomers

FM GLOBAL (FM)

FM APP GUIDE (updated on-line) Approval Guide
<http://www.approvalguide.com/>

GYPSUM ASSOCIATION (GA)

GA 214 (2010) Recommended Levels of Gypsum Board Finish
GA 216 (2016) Application and Finishing of Gypsum Panel Products
GA 253 (2012) Application of Gypsum Sheathing
GA 600 (2015) Fire Resistance Design Manual Sound Control

UNDERWRITERS LABORATORIES (UL)

UL Fire Resistance (2014) Fire Resistance Directory

1.2 SUBMITTALS

Government approval is required for submittals with a "G" designation; submittals not having a "G" designation are for information only. Submit the following in accordance with Section 01 33 00 SUBMITTAL PROCEDURES:

SD-03 Product Data

Water-Resistant Gypsum Backing Board

Glass Mat Covered or Reinforced Gypsum Sheathing

Glass Mat Covered or Reinforced Gypsum Sheathing Sealant

Accessories

Submit for each type of gypsum board and for cementitious backer units.

Certifications

Gypsum Board

SD-07 Certificates

Asbestos Free Materials

Certify that gypsum board types, gypsum backing board types, and joint treating materials do not contain asbestos.

Indoor Air Quality

SD-08 Manufacturer's Instructions

Safety Data Sheets

SD-10 Operation and Maintenance Data

Manufacturer Maintenance Instructions

1.3 DELIVERY, STORAGE, AND HANDLING

1.3.1 Delivery

Deliver materials in the original packages, containers, or bundles with each bearing the brand name, applicable standard designation, and name of manufacturer, or supplier.

1.3.2 Storage

Keep materials dry by storing inside a sheltered building. Where necessary to store gypsum board and cementitious backer units outside, store off the ground, properly supported on a level platform, and protected from direct exposure to rain, snow, sunlight, and other extreme weather conditions. Provide adequate ventilation to prevent condensation. Store per manufacturer's recommendations for allowable temperature and humidity range.

1.3.3 Handling

Neatly stack gypsum board and cementitious backer units flat to prevent sagging or damage to the edges, ends, and surfaces.

1.4 QUALIFICATIONS

Furnish type of gypsum board work specialized by the installer with a minimum of 3 years of documented successful experience.

1.5 SCHEDULING

Commence application only after the area scheduled for gypsum board work is completely weathertight. The heating, ventilating, and air-conditioning systems must be complete and in operation prior to application of the gypsum board. If the mechanical system cannot be activated before gypsum board is begun, the gypsum board work may proceed in accordance with an approved plan to maintain the environmental conditions specified below. Apply gypsum board prior to the installation of finish flooring and acoustic ceiling.

1.6 ENVIRONMENTAL REQUIREMENTS

Do not expose the gypsum board to excessive sunlight prior to gypsum board application. Maintain a continuous uniform temperature of not less than 50 degrees F and not more than 80 degrees F for at least one week prior to the application of gypsum board work, while the gypsum board application is being done, and for at least one week after the gypsum board is set. Shield air supply and distribution devices to prevent any uneven flow of air across the plastered surfaces. Provide ventilation to exhaust moist air to the outside during gypsum board application, set, and until gypsum board jointing is dry. In glazed areas, keep windows open top and bottom or side to side 3 to 4 inches. Reduce openings in cold weather to prevent freezing of joint compound when applied. For enclosed areas lacking natural ventilation, provide temporary mechanical means for ventilation. In unglazed areas subjected to hot, dry winds or temperature differentials from day to night of 20 degrees F or more, screen openings with cheesecloth or similar materials. Avoid rapid drying. During periods of

low indoor humidity, provide minimum air circulation following gypsum boarding and until gypsum board jointing complete and is dry.

1.7 FIRE RESISTIVE CONSTRUCTION

Comply with specified fire-rated assemblies for design numbers indicated per UL Fire Resistance or FM APP GUIDE.

PART 2 PRODUCTS

2.1 MATERIALS

Conform to specifications, standards and requirements specified. Provide gypsum board types, gypsum backing board types, and joint treating materials manufactured from asbestos free materials only. Submit Safety Data Sheets and manufacturer maintenance instructions for gypsum materials including adhesives.

2.1.1 Gypsum Board

ASTM C1396/C1396M.

2.1.1.1 Regular

48 inch wide, 5/8 inch thick, tapered edges.

2.1.1.2 Type X (Special Fire-Resistant)

48 inch wide, 5/8 inch thick, tapered edges.

2.1.2 Gypsum Backing Board

ASTM C1396/C1396M, gypsum backing board must be used as a base in a multilayer system.

2.1.2.1 Regular

48 inch wide, 5/8 inch thick, square edges.

2.1.2.2 Type X (Special Fire-Resistant)

48 inch wide, 5/8 inch thick, square edges.

2.1.3 Regular Water-Resistant Gypsum Backing Board

ASTM C1396/C1396M

2.1.3.1 Regular

48 inch wide, 5/8 inch thick, tapered edges.

2.1.3.2 Type X (Special Fire-Resistant)

48 inch wide, 5/8 inch thick, tapered edges.

2.1.4 Glass Mat Covered or Reinforced Gypsum Sheathing

Exceeds physical properties of ASTM C1396/C1396M and ASTM C1177/C1177M. Provide 5/8 inch, gypsum sheathing. Provide gypsum board of with a

noncombustible water-resistant core, with glass mat surfaces embedded to the gypsum core or reinforcing embedded throughout the gypsum core. Warrant gypsum sheathing board for at least twelve months against delamination due to direct weather exposure. Seal all joints, seams, and penetrations with compatible sealant.

2.1.4.1 Glass Mat Covered or Reinforced Gypsum Sheathing Sealant

Provide sealant compatible with glass mat covered or reinforced gypsum sheathing, rubber washers for masonry veneer anchors, and other associated cavity wall components such as anchors and through wall flashing. Provide sealants for glass mat covered or reinforced gypsum sheathing board edge seams and veneer anchor penetrations recommended by the glass mat covered or reinforced gypsum sheathing manufacturer and have the following performance requirements:

- a. ASTM D412: Tensile Strength, 80 psi
- b. ASTM D412: Ultimate Tensile Strength (maximum elongation), 170 psi
- c. ASTM D624: Tear Strength, dieB, 27 ppi
- d. ASTM D1149: Joint Movement Capability after 14 Days cure, plus or minus 50 percent.

2.1.5 Joint Treatment Materials

ASTM C475/C475M. Product must be low emitting VOC types with VOC limits not exceeding 50 g/L. Provide data identifying VOC content of joint compound. Use all purpose joint and texturing compound containing inert fillers and natural binders, including lime compound. Pre-mixed compounds must be free of antifreeze, vinyl adhesives, preservatives, biocides and other slow releasing compounds.

2.1.5.1 Embedding Compound

Specifically formulated and manufactured for use in embedding tape at gypsum board joints and compatible with tape, substrate and fasteners.

2.1.5.2 Finishing or Topping Compound

Specifically formulated and manufactured for use as a finishing compound.

2.1.5.3 All-Purpose Compound

Specifically formulated and manufactured to serve as both a taping and a finishing compound and compatible with tape, substrate and fasteners.

2.1.5.4 Setting or Hardening Type Compound

Specifically formulated and manufactured for use with fiber glass mesh tape.

2.1.5.5 Joint Tape

Use cross-laminated, tapered edge, reinforced paper, or fiber glass mesh tape recommended by the manufacturer.

2.1.6 Fasteners

2.1.6.1 Screws

ASTM C1002, Type "G", Type "S" or Type "W" steel drill screws for fastening gypsum board to gypsum board, wood framing members and steel framing members less than 0.033 inch thick. ASTM C954 steel drill screws for fastening gypsum board to steel framing members 0.033 to 0.112 inch thick. Provide cementitious backer unit screws with a polymer coating.

2.1.7 Accessories

ASTM C1047. Fabricate from corrosion protected steel or plastic designed for intended use. Accessories manufactured with paper flanges are not acceptable. Flanges must be free of dirt, grease, and other materials that may adversely affect bond of joint treatment. Provide prefinished or job decorated materials.

2.1.8 Water

Provide clean, fresh, and potable water.

PART 3 EXECUTION

3.1 EXAMINATION

3.1.1 Framing and Furring

Verify that framing and furring are securely attached and of sizes and spacing to provide a suitable substrate to receive gypsum board and cementitious backer units. Verify that all blocking, headers and supports are in place to support plumbing fixtures and to receive soap dishes, grab bars, towel racks, and similar items. Do not proceed with work until framing and furring are acceptable for application of gypsum board and cementitious backer units.

3.1.2 Building Construction Materials

Do not install building construction materials that show visual evidence of biological growth.

3.2 APPLICATION OF GYPSUM BOARD

Apply gypsum board to framing and furring members in accordance with ASTM C840 or GA 216 and the requirements specified. Apply gypsum board with separate panels in moderate contact; do not force in place. Stagger end joints of adjoining panels. Neatly fit abutting end and edge joints. Use gypsum board of maximum practical length; select panel sizes to minimize waste. Cut out gypsum board to make neat, close, and tight joints around openings. In vertical application of gypsum board, provide panels in lengths required to reach full height of vertical surfaces in one continuous piece. Lay out panels to minimize waste; reuse cutoffs whenever feasible. Surfaces of gypsum board and substrate members may not be bonded together with an adhesive. Treat edges of cutouts for plumbing pipes, screwheads, and joints with water-resistant compound as recommended by the gypsum board manufacturer. Minimize framing by floating corners with single studs and drywall clips. Provide type of gypsum board for use in each system specified herein as indicated.

3.2.1 Application of Gypsum Board to Steel Framing and Furring

Apply in accordance with ASTM C840, System VIII or GA 216.

3.2.2 Exterior Application

Apply exterior gypsum board (such as at soffits) in accordance with ASTM C840, System XI or GA 216.

3.2.3 Glass Mat Covered or Fiber Reinforced Gypsum Sheathing

Apply glass mat covered or fiber reinforced gypsum sheathing in accordance to gypsum association publications GA 253. Follow gypsum sheathing manufacturer's requirements of design details for joints and fasteners and be properly installed to protect the substrate from moisture intrusion. Do not leave exposed surfaces of the glass mat covered or fiber reinforced gypsum sheathing beyond the manufacturer's recommendation without a weather barrier cladding. Provide continuous asphalt impregnated building felt over sheathing surface in shingle fashion with edges and ends lapped a minimum of 6 inch. Properly flash the openings. Seal all joints, seams, and penetrations with a compatible silicone sealant.

3.2.4 Control Joints

Install expansion and contraction joints in ceilings and walls in accordance with ASTM C840, System XIII or GA 216. Fill control joints between studs in fire-rated construction with firesafing insulation to match the fire-rating of construction.

3.3 FINISHING OF GYPSUM BOARD

Tape and finish gypsum board in accordance with ASTM C840, GA 214 and GA 216. Finish plenum areas above ceilings to Level 1 in accordance with GA 214. Finish water resistant gypsum backing board, ASTM C1396/C1396M, to receive ceramic tile to Level 2 in accordance with GA 214. Finish walls and ceilings to receive a heavy-grade wall covering or heave textured finish before painting to Level 3 in accordance with GA 214. Finish walls and ceilings without critical lighting to receive flat paints, light textures, or wall coverings to Level 4 in accordance with GA 214. Unless otherwise specified, finish all gypsum board walls, partitions and ceilings to Level 5 in accordance with GA 214. Provide joint, fastener depression, and corner treatment. Tool joints as smoothly as possible to minimize sanding and dust. Do not use self-adhering fiber glass mesh tape with conventional drying type joint compounds; use setting or hardening type compounds only. Provide treatment for water-resistant gypsum board as recommended by the gypsum board manufacturer. Protect workers, building occupants, and HVAC systems from gypsum dust.

3.3.1 Uniform Surface

Wherever gypsum board is to receive eggshell, semigloss or gloss paint finish, or where severe, up or down lighting conditions occur, finish gypsum wall surface in accordance to GA 214 Level 5. In accordance with GA 214 Level 5, apply a thin skim coat of joint compound to the entire gypsum board surface, after the two-coat joint and fastener treatment is complete and dry.

3.4 SEALING

Seal openings around pipes, fixtures, and other items projecting through gypsum board as specified in Section 07 92 00 JOINT SEALANTS. Apply material with exposed surface flush with gypsum board.

3.4.1 Sealing for Glass Mat or Reinforced Gypsum Board Sheathing

Apply silicone sealant in a 3/8 inch bead to all joints and trowel flat. Apply enough of the same sealant to all fasteners penetrating through the glass mat gypsum board surface to completely cover the penetration when troweled flat. Do not place construction and materials behind sheathing until a visual inspection of sealed joints during daylight hours has been completed by Contracting Officer.

3.5 FIRE-RESISTANT ASSEMBLIES

Wherever fire-rated construction is indicated, provide materials and application methods, including types and spacing of fasteners, wall and ceiling framing in accordance with the specifications contained in UL Fire Resistance for the Design Number(s) indicated, or GA 600 for the File Number(s) indicated. Joints of fire-rated gypsum board enclosures must be closed and sealed in accordance with UL test requirements or GA requirements. Seal penetrations through rated partitions and ceilings tight in accordance with tested systems.

3.6 PATCHING

Patch surface defects in gypsum board to a smooth, uniform appearance, ready to receive finishes.

-- End of Section --

SECTION 09 90 00

PAINTS AND COATINGS

05/11

PART 1 GENERAL

1.1 REFERENCES

The publications listed below form a part of this specification to the extent referenced. The publications are referred to within the text by the basic designation only.

AMERICAN CONFERENCE OF GOVERNMENTAL INDUSTRIAL HYGIENISTS (ACGIH)

ACGIH 0100 (2017; Suppl 2020) Documentation of the Threshold Limit Values and Biological Exposure Indices

ASTM INTERNATIONAL (ASTM)

ASTM D4263 (1983; R 2018) Standard Test Method for Indicating Moisture in Concrete by the Plastic Sheet Method

ASTM D4444 (2013; R 2018) Standard Test Method for Laboratory Standardization and Calibration of Hand-Held Moisture Meters

ASTM D523 (2014; R 2018) Standard Test Method for Specular Gloss

ASTM D6386 (2016a) Standard Practice for Preparation of Zinc (Hot-Dip Galvanized) Coated Iron and Steel Product and Hardware Surfaces for Painting

ASTM F1869 (2022) Standard Test Method for Measuring Moisture Vapor Emission Rate of Concrete Subfloor Using Anhydrous Calcium Chloride

MASTER PAINTERS INSTITUTE (MPI)

MPI 107 (2016) Primer, Rust-Inhibitive, Water Based

MPI 11 (2016) Latex, Exterior Semi-Gloss, MPI Gloss Level 5

MPI 23 (2015) Primer, Metal, Surface Tolerant

MPI 26 (Oct 2009) Cementitious Galvanized Metal Primer

MPI 47 (2016) Alkyd, Interior, Semi-Gloss (MPI Gloss Level 5)

MPI 50 (2015) Primer Sealer, Latex, Interior

MPI 52	(2016) Latex, Interior, (MPI Gloss Level 3)
MPI 57	(2012) Varnish, Interior, Polyurethane, Oil Modified, Satin
MPI 60	(2016) Floor Paint, Latex, Low Gloss
MPI 94	(2016) Alkyd, Exterior, Semi-Gloss (MPI Gloss Level 5)

SOCIETY FOR PROTECTIVE COATINGS (SSPC)

SSPC PA 1	(2016) Shop, Field, and Maintenance Coating of Metals
SSPC PA Guide 3	(1982; E 1995) A Guide to Safety in Paint Application
SSPC SP 1	(2015) Solvent Cleaning
SSPC SP 10/NACE No. 2	(2015) Near-White Blast Cleaning
SSPC SP 12/NACE No.5	(2002) Surface Preparation and Cleaning of Metals by Waterjetting Prior to Recoating
SSPC SP 2	(2018) Hand Tool Cleaning
SSPC SP 3	(2018) Power Tool Cleaning
SSPC SP 6/NACE No.3	(2007) Commercial Blast Cleaning
SSPC VIS 3	(2004) Guide and Reference Photographs for Steel Surfaces Prepared by Hand and Power Tool Cleaning

U.S. GENERAL SERVICES ADMINISTRATION (GSA)

FED-STD-313	(2018) Material Safety Data, Transportation Data and Disposal Data for Hazardous Materials Furnished to Government Activities
-------------	----------------------------------------------------------------------------------------------------------------------------------------

1.2 SUBMITTALS

Government approval is required for submittals with a "G" designation; submittals not having a "G" designation are for Contractor Quality Control approval. Submit the following in accordance with Section 01 33 00 SUBMITTAL PROCEDURES:

SD-03 Product Data

Coating

Manufacturer's Technical Data Sheets

Indicate VOC content.

SD-04 Samples

Color

Submit manufacturer's samples of paint colors. Cross reference color samples to color scheme as indicated.

SD-08 Manufacturer's Instructions

Manufacturer's Safety Data Sheets

Submit manufacturer's Safety Data Sheets for coatings, solvents, and other potentially hazardous materials, as defined in FED-STD-313.

SD-10 Operation and Maintenance Data

Coatings:

Preprinted cleaning and maintenance instructions for all coating systems shall be provided.

SD-11 Closeout Submittals

1.3 REGULATORY REQUIREMENTS

1.3.1 Environmental Protection

In addition to requirements specified elsewhere for environmental protection, provide coating materials that conform to the restrictions of the local Air Pollution Control District and regional jurisdiction. Notify Contracting Officer of any paint specified herein which fails to conform.

1.3.2 Lead Content

Do not use coatings having a lead content over 0.06 percent by weight of nonvolatile content.

1.3.3 Chromate Content

Do not use coatings containing zinc-chromate or strontium-chromate.

1.3.4 Asbestos Content

Materials shall not contain asbestos.

1.3.5 Mercury Content

Materials shall not contain mercury or mercury compounds.

1.3.6 Silica

Abrasive blast media shall not contain free crystalline silica.

1.3.7 Human Carcinogens

Materials shall not contain ACGIH 0100 confirmed human carcinogens (A1) or suspected human carcinogens (A2).

1.4 PACKAGING, LABELING, AND STORAGE

Paints shall be in sealed containers that legibly show the contract specification number, designation name, formula or specification number, batch number, color, quantity, date of manufacture, manufacturer's formulation number, manufacturer's directions including any warnings and special precautions, and name and address of manufacturer. Pigmented paints shall be furnished in containers not larger than 5 gallons. Paints and thinners shall be stored in accordance with the manufacturer's written directions, and as a minimum, stored off the ground, under cover, with sufficient ventilation to prevent the buildup of flammable vapors, and at temperatures between 40 to 95 degrees F.

1.5 SAFETY AND HEALTH

Apply coating materials using safety methods and equipment in accordance with the following:

Work shall comply with applicable Federal, State, and local laws and regulations.

1.5.1 Safety Methods Used During Coating Application

Comply with the requirements of SSPC PA Guide 3.

1.6 ENVIRONMENTAL CONDITIONS

Comply, at minimum, with manufacturer recommendations for space ventilation during and after installation.

1.6.1 Coatings

Do not apply coating when air or substrate conditions are:

- a. Less than 5 degrees F above dew point;
- b. Below 50 degrees F or over 95 degrees F, unless specifically pre-approved by the Contracting Officer and the product manufacturer. Under no circumstances shall application conditions exceed manufacturer recommendations.

1.7 LOCATION AND SURFACE TYPE TO BE PAINTED

1.7.1 Painting Included

Where a space or surface is indicated to be painted, include the following unless indicated otherwise.

- a. Surfaces behind portable objects and surface mounted articles readily detachable by removal of fasteners, such as screws and bolts.
- b. New factory finished surfaces that require identification or color coding and factory finished surfaces that are damaged during performance of the work.

1.7.1.1 Exterior Painting

Includes new surfaces of the buildings and appurtenances.

1.7.1.2 Interior Painting

Includes new surfaces of the buildings and appurtenances as indicated. Where a space or surface is indicated to be painted, include the following items, unless indicated otherwise.

- a. Exposed columns, girders, beams, joists, and metal deck; and
- b. Other contiguous surfaces.

1.7.2 Painting Excluded

Do not paint the following unless indicated otherwise.

- a. Surfaces concealed and made inaccessible by panelboards, fixed ductwork, machinery, and equipment fixed in place.
- b. Surfaces in concealed spaces. Concealed spaces are defined as enclosed spaces above suspended ceilings, furred spaces, attic spaces, crawl spaces, elevator shafts and chases.
- c. Steel to be embedded in concrete.
- d. Copper, stainless steel, aluminum, brass, and lead except existing coated surfaces.
- e. Hardware, fittings, and other factory finished items.

1.7.3 Mechanical and Electrical Painting

Includes field coating of new interior and exterior new and existing surfaces.

- a. Where a space or surface is indicated to be painted, include the following items unless indicated otherwise.
 - (1) Exposed piping, conduit, and ductwork;
 - (2) Supports, hangers, air grilles, and registers;
 - (3) Miscellaneous metalwork and insulation coverings.
- b. Do not paint the following, unless indicated otherwise:
 - (1) New zinc-coated, aluminum, and copper surfaces under insulation
 - (2) New aluminum jacket on piping
 - (3) New interior ferrous piping under insulation.

1.7.3.1 Fire Extinguishing Sprinkler Systems

Clean, pretreat, prime, and paint new fire extinguishing sprinkler systems including valves, piping, conduit, hangers, supports, miscellaneous metalwork, and accessories. Apply coatings to clean, dry surfaces, using clean brushes. Clean the surfaces to remove dust, dirt, rust, and loose mill scale. Immediately after cleaning, provide the metal surfaces with

one coat primer per schedules. Shield sprinkler heads with protective covering while painting is in progress. Upon completion of painting, remove protective covering from sprinkler heads. Remove sprinkler heads which have been painted and replace with new sprinkler heads. Provide primed surfaces with the following:

- a. Piping in Unfinished Areas: Provide primed surfaces with one coat of red alkyd gloss enamel applied to a minimum dry film thickness of 1.0 mil in attic spaces, spaces above suspended ceilings, crawl spaces, pipe chases, mechanical equipment room, and spaces where walls or ceiling are not painted or not constructed of a prefinished material. In lieu of red enamel finish coat, provide piping with 2 inch wide red enamel bands or self-adhering red plastic bands spaced at maximum of 20 foot intervals.
- b. Piping in Finished Areas: Provide primed surfaces with two coats of paint to match adjacent surfaces, except provide valves and operating accessories with one coat of red alkyd gloss enamel applied to a minimum dry film thickness of 1.0 mil. Provide piping with 2 inch wide red enamel bands or self-adhering red plastic bands spaced at maximum of 20 foot intervals throughout the piping systems.

1.7.4 Definitions and Abbreviations

1.7.4.1 Coating

A film or thin layer applied to a base material called a substrate. A coating may be a metal, alloy, paint, or solid/liquid suspensions on various substrates (metals, plastics, wood, paper, leather, cloth, etc.). They may be applied by electrolysis, vapor deposition, vacuum, or mechanical means such as brushing, spraying, calendaring, and roller coating. A coating may be applied for aesthetic or protective purposes or both. The term "coating" as used herein includes emulsions, enamels, stains, varnishes, sealers, epoxies, and other coatings, whether used as primer, intermediate, or finish coat. The terms paint and coating are used interchangeably.

1.7.4.2 DFT or dft

Dry film thickness, the film thickness of the fully cured, dry paint or coating.

1.7.4.3 DSD

Degree of Surface Degradation, the MPI system of defining degree of surface degradation. Five (5) levels are generically defined under the Assessment sections in the MPI Maintenance Repainting Manual.

1.7.4.4 EPP

Environmentally Preferred Products, a standard for determining environmental preferability in support of Executive Order 13101.

1.7.4.5 EXT

MPI short term designation for an exterior coating system.

1.7.4.6 INT

MPI short term designation for an interior coating system.

1.7.4.7 micron / microns

The metric measurement for 0.001 mm or one/one-thousandth of a millimeter.

1.7.4.8 mil / mils

The English measurement for 0.001 in or one/one-thousandth of an inch, equal to 25.4 microns or 0.0254 mm.

1.7.4.9 mm

The metric measurement for millimeter, 0.001 meter or one/one-thousandth of a meter.

1.7.4.10 MPI Gloss Levels

MPI system of defining gloss. Seven (7) gloss levels (G1 to G7) are generically defined under the Evaluation sections of the MPI Manuals. Traditionally, Flat refers to G1/G2, Eggshell refers to G3, Semigloss refers to G5, and Gloss refers to G6.

Gloss levels are defined by MPI as follows:

Gloss Level	Description	Units at 60 degrees	Units at 85 degrees
G1	Matte or Flat	0 to 5	10 max
G2	Velvet	0 to 10	10 to 35
G3	Eggshell	10 to 25	10 to 35
G4	Satin	20 to 35	35 min
G5	Semi-Gloss	35 to 70	
G6	Gloss	70 to 85	
G7	High Gloss		

Gloss is tested in accordance with ASTM D523. Historically, the Government has used Flat (G1 / G2), Eggshell (G3), Semi-Gloss (G5), and Gloss (G6).

1.7.4.11 MPI System Number

The MPI coating system number in each Division found in either the MPI Architectural Painting Specification Manual or the Maintenance Repainting Manual and defined as an exterior (EXT/REX) or interior system (INT/RIN). The Division number follows the CSI Master Format.

1.7.4.12 Paint

See Coating definition.

1.7.4.13 REX

MPI short term designation for an exterior coating system used in repainting projects or over existing coating systems.

1.7.4.14 RIN

MPI short term designation for an interior coating system used in repainting projects or over existing coating systems.

PART 2 PRODUCTS

2.1 MATERIALS

Conform to the coating specifications and standards referenced in PART 3.

PART 3 EXECUTION

3.1 PROTECTION OF AREAS AND SPACES NOT TO BE PAINTED

Prior to surface preparation and coating applications, remove, mask, or otherwise protect, hardware, hardware accessories, machined surfaces, radiator covers, plates, lighting fixtures, public and private property, and other such items not to be coated that are in contact with surfaces to be coated. Following completion of painting, workmen skilled in the trades involved shall reinstall removed items. Restore surfaces contaminated by coating materials, to original condition and repair damaged items.

3.2 SURFACE PREPARATION

Remove dirt, splinters, loose particles, grease, oil, and other foreign matter and substances deleterious to coating performance as specified for each substrate before application of paint or surface treatments. Oil and grease shall be removed prior to mechanical cleaning. Cleaning shall be programmed so that dust and other contaminants will not fall on wet, newly painted surfaces. Exposed ferrous metals such as nail heads on or in contact with surfaces to be painted with water-thinned paints, shall be spot-primed with a suitable corrosion-inhibitive primer capable of preventing flash rusting and compatible with the coating specified for the adjacent areas.

3.3 PREPARATION OF METAL SURFACES

3.3.1 New Ferrous Surfaces

- a. Ferrous Surfaces including Shop-coated Surfaces and Small Areas That Contain Rust, Mill Scale and Other Foreign Substances: Solvent clean or detergent wash in accordance with SSPC SP 1 to remove oil and grease. Where shop coat is missing or damaged, clean according to SSPC SP 2, SSPC SP 3, SSPC SP 6/NACE No.3, or SSPC SP 10/NACE No. 2. Shop-coated ferrous surfaces shall be protected from corrosion by treating and touching up corroded areas immediately upon detection.
- b. Surfaces With More Than 20 Percent Rust, Mill Scale, and Other Foreign Substances: Clean entire surface in accordance with SSPC SP 6/NACE No.3/SSPC SP 12/NACE No.5 WJ-3.

3.3.2 Final Ferrous Surface Condition:

For tool cleaned surfaces, the requirements are stated in SSPC SP 2 and SSPC SP 3. As a visual reference, cleaned surfaces shall be similar to photographs in SSPC VIS 3.

3.3.3 Galvanized Surfaces

- a. New Galvanized Surfaces With Only Dirt and Zinc Oxidation Products: Clean with solvent or non-alkaline detergent solution in accordance with SSPC SP 1. If the galvanized metal has been passivated or stabilized, the coating shall be completely removed by brush-off abrasive blast. New galvanized steel to be coated shall not be "passivated" or "stabilized" If the absence of hexavalent stain inhibitors is not documented, test as described in ASTM D6386, Appendix X2, and remove by one of the methods described therein.
- b. Galvanized with Slight Coating Deterioration or with Little or No Rusting: Water jetting to SSPC SP 12/NACE No.5 WJ3 to remove loose coating from surfaces with less than 20 percent coating deterioration and no blistering, peeling, or cracking. Use inhibitor as recommended by the coating manufacturer to prevent rusting.

3.3.4 Non-Ferrous Metallic Surfaces

Aluminum and aluminum-alloy, lead, copper, and other nonferrous metal surfaces.

Surface Cleaning: Solvent clean in accordance with SSPC SP 1 and wash with mild non-alkaline detergent to remove dirt and water soluble contaminants.

3.4 PREPARATION OF CONCRETE AND CEMENTITIOUS SURFACE

3.4.1 Concrete

- a. Curing: Concrete, surfaces shall be allowed to cure at least 30 days before painting, except concrete slab on grade, which shall be allowed to cure 90 days before painting.
- b. Surface Cleaning: Remove the following deleterious substances.
 - (1) Dirt, Grease, and Oil: Wash new surfaces with a solution composed of 1/2 cup trisodium phosphate, 1/4 cup household detergent, and 4 quarts of warm water. Then rinse thoroughly with fresh water. For large areas, water blasting may be used.
 - (2) Efflorescence: Remove by scraping or wire brushing followed by washing with a 5 to 10 percent by weight aqueous solution of hydrochloric (muriatic) acid. Do not allow acid to remain on the surface for more than five minutes before rinsing with fresh water. Do not acid clean more than 4 square feet of surface, per workman, at one time.
- c. Cosmetic Repair of Minor Defects: Repair or fill mortar joints and minor defects, including but not limited to spalls, in accordance with manufacturer's recommendations and prior to coating application.
- d. Allowable Moisture Content: Latex coatings may be applied to damp surfaces, but not to surfaces with droplets of water. Do not apply epoxies to damp vertical surfaces as determined by ASTM D4263 or horizontal surfaces that exceed 3 lbs of moisture per 1000 square feet in 24 hours as determined by ASTM F1869. In all cases follow manufacturers recommendations. Allow surfaces to cure a minimum of 30 days before painting.

3.4.2 Gypsum Board

- a. Surface Cleaning: Gypsum board shall be dry. Remove loose dirt and dust by brushing with a soft brush, rubbing with a dry cloth, or vacuum-cleaning prior to application of the first coat material. A damp cloth or sponge may be used if paint will be water-based.
- b. Repair of Minor Defects: Prior to painting, repair joints, cracks, holes, surface irregularities, and other minor defects with spackling compound and sand smooth.
- c. Allowable Moisture Content: Latex coatings may be applied to damp surfaces, but not surfaces with droplets of water. Do not apply epoxies to damp surfaces as determined by ASTM D4263. New plaster to be coated shall have a maximum moisture content of 8 percent, when measured in accordance with ASTM D4444, Method A, unless otherwise authorized. In addition to moisture content requirements, allow new plaster to age a minimum of 30 days before preparation for painting.

3.5 PREPARATION OF WOOD AND PLYWOOD SURFACES

3.5.1 New:

- a. Wood surfaces shall be cleaned of foreign matter.

Surface Cleaning: Surfaces shall be free from dust and other deleterious substances prior to receiving paint or other finish. Do not use water to clean uncoated wood.

- b. Moisture content of the wood shall not exceed 12 percent as measured by a moisture meter in accordance with ASTM D4444, Method A, unless otherwise authorized.

3.6 APPLICATION

3.6.1 Coating Application

Painting practices shall comply with applicable federal, state and local laws enacted to insure compliance with Federal Clean Air Standards. Apply coating materials in accordance with SSPC PA 1. SSPC PA 1 methods are applicable to all substrates, except as modified herein.

At the time of application, paint shall show no signs of deterioration. Uniform suspension of pigments shall be maintained during application.

Unless otherwise specified or recommended by the paint manufacturer, paint may be applied by brush, roller, or spray. Use trigger operated spray nozzles for water hoses. Rollers for applying paints and enamels shall be of a type designed for the coating to be applied and the surface to be coated. Wear protective clothing and respirators when applying oil-based paints or using spray equipment with any paints.

Paints, except water-thinned types, shall be applied only to surfaces that are completely free of moisture as determined by sight or touch.

Thoroughly work coating materials into joints, crevices, and open spaces. Special attention shall be given to insure that all edges, corners, crevices, welds, and rivets receive a film thickness equal to that of

adjacent painted surfaces.

Each coat of paint shall be applied so dry film shall be of uniform thickness and free from runs, drops, ridges, waves, pinholes or other voids, laps, brush marks, and variations in color, texture, and finish. Hiding shall be complete.

Touch up damaged coatings before applying subsequent coats. Interior areas shall be broom clean and dust free before and during the application of coating material.

- a. Drying Time: Allow time between coats, as recommended by the coating manufacturer, to permit thorough drying, but not to present topcoat adhesion problems. Provide each coat in specified condition to receive next coat.
- b. Primers, and Intermediate Coats: Do not allow primers or intermediate coats to dry more than 30 days, or longer than recommended by manufacturer, before applying subsequent coats. Follow manufacturer's recommendations for surface preparation if primers or intermediate coats are allowed to dry longer than recommended by manufacturers of subsequent coatings. Each coat shall cover surface of preceding coat or surface completely, and there shall be a visually perceptible difference in shades of successive coats.
- c. Finished Surfaces: Provide finished surfaces free from runs, drops, ridges, waves, laps, brush marks, and variations in colors.

accordance with manufacturer's instructions.

3.6.2 Coating Systems

- a. Systems by Substrates: Apply coatings that conform to the respective specifications listed in the following Tables:

Table

Division 5. Exterior Metal, Ferrous and Non-Ferrous Paint Table
Division 3. Interior Concrete Paint Table
Division 5. Interior Metal, Ferrous and Non-Ferrous Paint Table
Division 6. Interior Wood Paint Table
Division 9: Interior, Gypsum Board

- b. Minimum Dry Film Thickness (DFT): Apply paints, primers, varnishes, enamels, undercoats, and other coatings to a minimum dry film thickness of 1.5 mil each coat unless specified otherwise in the Tables. Coating thickness where specified, refers to the minimum dry film thickness.
- c. Coatings for Surfaces Not Specified Otherwise: Coat surfaces which have not been specified, the same as surfaces having similar conditions of exposure.
- d. Existing Surfaces Damaged During Performance of the Work, Including New Patches In Existing Surfaces: Coat surfaces with the following:
 - (1) One coat of primer.

(2) One coat of undercoat or intermediate coat.

(3) One topcoat to match adjacent surfaces.

3.7 COATING SYSTEMS FOR METAL

Apply coatings of Tables in Division 5 for Exterior and Interior.

- a. Apply specified ferrous metal primer on the same day that surface is cleaned, to surfaces that meet all specified surface preparation requirements at time of application.
- b. Inaccessible Surfaces: Prior to erection, use one coat of specified primer on metal surfaces that will be inaccessible after erection.
- c. Shop-primed Surfaces: Touch up exposed substrates and damaged coatings to protect from rusting prior to applying field primer.
- d. Pipes and Tubing: The semitransparent film applied to some pipes and tubing at the mill is not to be considered a shop coat, but shall be overcoated with the specified ferrous-metal primer prior to application of finish coats.
- e. Miscellaneous Ferrous Surfaces. On surfaces to be coated with water thinned coatings, spot prime ferrous metal with latex primer MPI 107.

3.8 "DRY COATING FOR INTERIOR METAL CEILING COMPONENTS (EXPOSED STRUCTURE-FALL" ACRYLIC COATING RUST INHIBITIVE SYSTEM)

3.8.1 Surface Preparation

- a. Previously Painted Surfaces: if in sound condition, clean the surface of all foreign material. Smooth, hard, or glossy coatings and surfaces should be dulled by whatever means necessary.
- b. Surface must be clean, dry, and in sound condition. Remove all oil, dust, grease, dirt, loose rust, and other foreign material to ensure adequate adhesion.

3.8.2 Waterborne "Dry Fall" Rust-Resistant Coating for Exposed Structure

- a. Primer: Fast-drying, high solids, low VOC, heavy metal free, rust inhibitive, phenolic alkyd metal primer.
System DFT: 3.0 mil.
- b. Top Coat: industrial Waterborne Acrylic Dryfall White Flat Flash Rust Inhibitive Coating. System DFT: 6-9 mils.

3.9 COATING SYSTEMS FOR CONCRETE AND CEMENTITIOUS SUBSTRATES

Apply coatings of Tables in Division 3, 4 and 9 for Exterior and Interior.

3.10 COATING SYSTEMS FOR WOOD AND PLYWOOD

- a. Apply coatings of Tables in Division 6 for Exterior and Interior.
recommended by coating manufacturer's printed instructions.

3.11 PAINT TABLES

All DFT's are minimum values. Use only interior paints and coatings that meet VOC requirements of LEED low emitting materials credit. Acceptable products are listed in the MPI Green Approved Products List, available at <http://www.specifygreen.com/APL/ProductIdxByMPInum.asp>.

3.11.1 EXTERIOR PAINT TABLES

DIVISION 5: EXTERIOR METAL, FERROUS AND NON-FERROUS PAINT TABLE

STEEL / FERROUS SURFACES

A. New Steel that has been hand or power tool cleaned to SSPC SP 2 or SSPC SP 3

1. Alkyd

New; MPI EXT 5.1Q-G5 (Semigloss) Existing; MPI REX 5.1D-G5
Primer: Intermediate: Topcoat:
MPI 23 MPI 94 MPI 94
System DFT: 5.25 mils

EXTERIOR GALVANIZED SURFACES

B. New Galvanized surfaces:

1.

MPI EXT 5.3A-G5 (Semigloss)
Primer: Intermediate: Topcoat:
MPI 26 MPI 11 MPI 11
System DFT: 4.5 mils

3.11.2 INTERIOR PAINT TABLES

DIVISION 3: INTERIOR CONCRETE PAINT TABLE

A. New concrete floors:

1. Shewin-Williams

"H2-C HYDRO-DEFEND" acrylic-based concrete sealer, 200-300 sq.ft.
per gallon, clear flat finish.
MPI 60 MPI 60 MPI 60
System DFT: 5 mils

DIVISION 5: INTERIOR METAL, FERROUS AND NON-FERROUS PAINT TABLE

INTERIOR STEEL / FERROUS SURFACES

A. Metal surfaces not otherwise specified.

MPI INT 5.1R-G5 (Semigloss)
Primer: Intermediate / Topcoat:
Sherwin-Williams "KEM BOND HS" Sherwin-Williams
Universal Metal Primer, B50WZ4 PRO- Industry" Multi-

INTERIOR STEEL / FERROUS SURFACES

B66-1550 Series

Surface Acrylic Paint,
B66-1550 Series

System DFT: 5 mils

DIVISION 6: INTERIOR WOOD PAINT TABLE

A. New Wood and Plywood,
natural finish or stained:

1. Natural finish, oil-modified polyurethane, satin finish

New; MPI INT 6.4J-G4 / Existing; MPI RIN 6.4L-G4

Primer: Intermediate: Topcoat:

MPI 57 MPI 57 MPI 57

System DFT: 4 mils

DIVISION 9: INTERIOR GYPSUM BOARD

A. New Wallboard not otherwise specified:

1. New; MPI INT 9.2A-G3 (Eggshell) / Existing; RIN 9.2A-G3 (Eggshell)

Primer: Intermediate: Topcoat:

MPI 50 MPI 52 MPI 52

System DFT: 4 mils

B. New Wallboard in toilets food-preparation, food-serving, restrooms,
laundry areas, shower areas, areas requiring a high degree of sanitation and
other high humidity areas not otherwise specified.:

2. Alkyd

New; MPI INT 9.2C-G5 (Semigloss) / Existing; MPI RIN 9.2C-G5 (Semigloss)

Primer: Intermediate: Topcoat:

MPI 50 MPI 47 MPI 47

System DFT: 4 mils

-- End of Section --

SECTION 10 28 13

TOILET ACCESSORIES
07/06

PART 1 GENERAL

1.1 REFERENCES

The publications listed below form a part of this specification to the extent referenced. The publications are referred to within the text by the basic designation only.

ASTM INTERNATIONAL (ASTM)

ASTM C1036 (2021) Standard Specification for Flat Glass

1.2 SUBMITTALS

Government approval is required for submittals with a "G" designation; submittals not having a "G" designation are for information only. When used, a designation following the "G" designation identifies the office that will review the submittal for the Government. Submit the following in accordance with Section 01 33 00 SUBMITTAL PROCEDURES:

SD-03 Product Data

Finishes
Accessory Items

SD-11 Closeout Submittals

LEED Documentation

1.3 DELIVERY, STORAGE, AND HANDLING

Wrap toilet accessories for shipment and storage, then deliver to the jobsite in manufacturer's original packaging, and store in a clean, dry area protected from construction damage and vandalism.

1.4 WARRANTY

Provide manufacturer's standard performance guarantees or warranties that extend beyond a 1 year period.

PART 2 PRODUCTS

2.1 MANUFACTURED UNITS

Provide toilet accessories where indicated in accordance with paragraph SCHEDULE. Provide each accessory item complete with the necessary mounting plates of sturdy construction with corrosion resistant surface.

2.1.1 Anchors and Fasteners

Provide anchors and fasteners capable of developing a restraining force

commensurate with the strength of the accessory to be mounted and suited for use with the supporting construction. Provide oval heads exposed fasteners with finish to match the accessory.

2.1.2 Finishes

Except where noted otherwise, provide the following finishes on metal:

Metal	Finish
Stainless steel	No. 4 satin finish
Carbon steel, copper alloy, and brass	Chromium plated, bright

2.2 ACCESSORY ITEMS

Conform to the requirements for accessory items specified below. Submit fasteners proposed for use for each type of wall construction, mounting, operation, and cleaning instructions and one sample of each other accessory proposed for use. Incorporate approved samples into the finished work, provided they are identified and their locations noted. Submit certificate for each type of accessory specified, attesting that the items meet the specified requirements.

2.2.1 Mirrors, Glass (MG)

Provide Type I transparent flat type, Class 1-clear glass for mirrors. Glazing Quality q1 1/4 inch thick conforming to ASTM C1036. Coat glass on one surface with silver coating, copper protective coating, and mirror backing paint. Provide highly adhesive pure silver coating of a thickness which provides reflectivity of 83 percent or more of incident light when viewed through 1/4 inch thick glass, free of pinholes or other defects. Provide copper protective coating with pure bright reflective copper, homogeneous without sludge, pinholes or other defects, of proper thickness to prevent "adhesion pull" by mirror backing paint. Provide mirror backing paint with two coats of special scratch and abrasion-resistant paint and baked in uniform thickness to provide a protection for silver and copper coatings which will permit normal cutting and edge fabrication.

2.2.2 Paper Towel Dispenser

Provide surface-mounted paper towel dispenser, Vondrehele Model #3467 lever-activated mechanism permits controlled delivery of paper rolls in preset lengths per stroke. Finish shall be smoke high impact plastic and black heavy gauge steel, size 15.75 inches high x 10.5 inches wide x 8.75 inches deep.

2.2.3 Sanitary Napkin Disposal (SND)

Construct a Type 304 stainless steel sanitary napkin disposal with removable leak-proof receptacle for disposable liners. Provide fifty disposable liners of the type standard with the manufacturer. Retain receptacle in cabinet by tumbler lock. Provide disposer with a door for inserting disposed napkins, partition mounted.

2.2.4 Soap Dispenser (SD)

Provide vertically-oriented surface-mounted soap dispenser designed for dispensing soap in foam form. Unit shall be GOJO model #5155-06, black plastic with window-type refill indicator. recessed

2.2.5 Toilet Tissue Dispenser (TTD)

Furnish - surface mounted toilet tissue holder with two jumbo rolls of tissue. Provide Vondrehele Model #3253, tinted plastic, smoke polycarbonate cover and polystyrene black, size 11.5 inches high x 20.5 inches wide x 4.825 inches deep, or approved equivalent..

PART 3 EXECUTION

3.1 INSTALLATION

Provide the same finish for the surfaces of fastening devices exposed after installation as the attached accessory. Provide oval exposed screw heads. Install accessories at the location and height indicated. Protect exposed surfaces of accessories with strippable plastic or by other means until the installation is accepted. After acceptance of accessories, remove and dispose of strippable plastic protection. Coordinate accessory manufacturer's mounting details with other trades as their work progresses. After installation, thoroughly clean exposed surfaces and restore damaged work to its original condition or replace with new work.

3.1.1 Surface Mounted Accessories

Mount on concealed backplates, unless specified otherwise. Conceal fasteners on accessories without backplates. Install accessories with sheet metal screws or wood screws in lead-lined braided jute, PTFE or neoprene sleeves, or lead expansion shields, or with toggle bolts or other approved fasteners as required by the construction. Install backplates in the same manner, or provide with lugs or anchors set in mortar, as required by the construction. Fasten accessories mounted on gypsum board and plaster walls without solid backing into the metal or wood studs or to solid wood blocking secured between wood studs, or to metal backplates secured to metal studs.

3.2 CLEANING

Clean material in accordance with manufacturer's recommendations. Do not use alkaline or abrasive agents. Take precautions to avoid scratching or marring exposed surfaces.

-- End of Section --

SECTION 13 34 19

METAL BUILDING SYSTEMS

08/20, CHG 1: 02/21

PART 1 GENERAL

1.1 REFERENCES

The publications listed below form a part of this specification to the extent referenced. The publications are referred to within the text by the basic designation only.

AMERICAN INSTITUTE OF STEEL CONSTRUCTION (AISC)

AISC 325 (2017) Steel Construction Manual
AISC 360 (2016) Specification for Structural Steel Buildings

AMERICAN IRON AND STEEL INSTITUTE (AISI)

AISC/AISI 121 (2007) Standard Definitions for Use in the Design of Steel Structures
AISI D100 (2017) Cold-Formed Steel Design Manual

AMERICAN SOCIETY OF CIVIL ENGINEERS (ASCE)

ASCE 7-16 (2017; Errata 2018; Supp 1 2018) Minimum Design Loads and Associated Criteria for Buildings and Other Structures

AMERICAN SOCIETY OF HEATING, REFRIGERATING AND AIR-CONDITIONING ENGINEERS (ASHRAE)

ASHRAE 90.1 - IP WARNING: Text in tags exceeds the maximum length of 300 characters
ASHRAE 90.1 - SI (2019) Energy Standard for Buildings Except Low-Rise Residential Buildings

AMERICAN WELDING SOCIETY (AWS)

AWS A5.1/A5.1M (2012) Specification for Carbon Steel Electrodes for Shielded Metal Arc Welding
AWS D1.1/D1.1M (2020; Errata 1 2021) Structural Welding Code - Steel
AWS D1.3/D1.3M (2018) Structural Welding Code - Sheet Steel

ASTM INTERNATIONAL (ASTM)

ASTM A36/A36M (2019) Standard Specification for Carbon Structural Steel

ASTM A53/A53M	(2022) Standard Specification for Pipe, Steel, Black and Hot-Dipped, Zinc-Coated, Welded and Seamless
ASTM A123/A123M	(2017) Standard Specification for Zinc (Hot-Dip Galvanized) Coatings on Iron and Steel Products
ASTM A153/A153M	(2016a) Standard Specification for Zinc Coating (Hot-Dip) on Iron and Steel Hardware
ASTM A307	(2021) Standard Specification for Carbon Steel Bolts, Studs, and Threaded Rod 60 000 PSI Tensile Strength
ASTM A500/A500M	(2021a) Standard Specification for Cold-Formed Welded and Seamless Carbon Steel Structural Tubing in Rounds and Shapes
ASTM A501/A501M	(2021) Standard Specification for Hot-Formed Welded and Seamless Carbon Steel Structural Tubing
ASTM A529/A529M	(2019) Standard Specification for High-Strength Carbon-Manganese Steel of Structural Quality
ASTM A563	(2021; E 2022a) Standard Specification for Carbon and Alloy Steel Nuts
ASTM A572/A572M	(2021; E 2021) Standard Specification for High-Strength Low-Alloy Columbium-Vanadium Structural Steel
ASTM A606/A606M	(2018) Standard Specification for Steel Sheet and Strip, High-Strength, Low-Alloy, Hot-Rolled and Cold-Rolled, with Improved Atmospheric Corrosion Resistance
ASTM A653/A653M	(2022) Standard Specification for Steel Sheet, Zinc-Coated (Galvanized) or Zinc-Iron Alloy-Coated (Galvannealed) by the Hot-Dip Process
ASTM A755/A755M	(2018) Standard Specification for Steel Sheet, Metallic Coated by the Hot-Dip Process and Prepainted by the Coil-Coating Process for Exterior Exposed Building Products
ASTM A780/A780M	(2020) Standard Practice for Repair of Damaged and Uncoated Areas of Hot-Dip Galvanized Coatings
ASTM A792/A792M	(2022) Standard Specification for Steel Sheet, 55% Aluminum-Zinc Alloy-Coated by the Hot-Dip Process

ASTM A992/A992M	(2022) Standard Specification for Structural Steel Shapes
ASTM A1008/A1008M	(2021a) Standard Specification for Steel, Sheet, Cold-Rolled, Carbon, Structural, High-Strength Low-Alloy, High-Strength Low-Alloy with Improved Formability, Solution Hardened, and Bake Hardenable
ASTM A1011/A1011M	(2018a) Standard Specification for Steel Sheet and Strip, Hot-Rolled, Carbon, Structural, High-Strength Low-Alloy, High-Strength Low-Alloy with Improved Formability, and Ultra-High Strength
ASTM B209	(2014) Standard Specification for Aluminum and Aluminum-Alloy Sheet and Plate
ASTM B221	(2021) Standard Specification for Aluminum and Aluminum-Alloy Extruded Bars, Rods, Wire, Profiles, and Tubes
ASTM B221M	(2021) Standard Specification for Aluminum and Aluminum-Alloy Extruded Bars, Rods, Wire, Profiles, and Tubes (Metric)
ASTM B695	(2021) Standard Specification for Coatings of Zinc Mechanically Deposited on Iron and Steel
ASTM C518	(2021) Standard Test Method for Steady-State Thermal Transmission Properties by Means of the Heat Flow Meter Apparatus
ASTM C920	(2018) Standard Specification for Elastomeric Joint Sealants
ASTM C1363	(2019) Standard Test Method for Thermal Performance of Building Materials and Envelope Assemblies by Means of a Hot Box Apparatus
ASTM D1056	(2020) Standard Specification for Flexible Cellular Materials - Sponge or Expanded Rubber
ASTM D1667	(2017) Standard Specification for Flexible Cellular Materials - Poly (Vinyl Chloride) Foam (Closed-Cell)
ASTM D2244	(2016) Standard Practice for Calculation of Color Tolerances and Color Differences from Instrumentally Measured Color Coordinates
ASTM D4214	(2007; R 2015) Standard Test Method for Evaluating the Degree of Chalking of

Exterior Paint Films

ASTM D5359	(2015) Standard Specification for Glass Cullet Recovered from Waste for Use in Manufacture of Glass Fiber
ASTM E84	(2020) Standard Test Method for Surface Burning Characteristics of Building Materials
ASTM E119	(2022) Standard Test Methods for Fire Tests of Building Construction and Materials
ASTM E136	(2022) Standard Test Method for Assessing Combustibility of Materials Using a Vertical Tube Furnace at 750 Degrees C
ASTM E283	(2019) Standard Test Method for Determining the Rate of Air Leakage Through Exterior Windows, Curtain Walls, and Doors Under Specified Pressure Differences Across the Specimen
ASTM E331	(2000; R 2023) Standard Test Method for Water Penetration of Exterior Windows, Skylights, Doors, and Curtain Walls by Uniform Static Air Pressure Difference
ASTM E1592	(2017) Standard Test Method for Structural Performance of Sheet Metal Roof and Siding Systems by Uniform Static Air Pressure Difference
ASTM E1646	(1995; R 2018) Standard Test Method for Water Penetration of Exterior Metal Roof Panel Systems by Uniform Air Pressure Difference
ASTM E1680	(2016) Standard Test Method for Rate of Air Leakage Through Exterior Metal Roof Panel Systems
ASTM F436/F436M	(2019) Standard Specification for Hardened Steel Washers Inch and Metric Dimensions
ASTM F844	(2019) Standard Specification for Washers, Steel, Plain (Flat), Unhardened for General Use
ASTM F1554	(2020) Standard Specification for Anchor Bolts, Steel, 36, 55, and 105-ksi Yield Strength
ASTM F1852	(2014) Standard Specification for "Twist Off" Type Tension Control Structural Bolt/Nut/Washer Assemblies, Steel, Heat Treated, 120/105 ksi Minimum Tensile Strength

ASTM F3125/F3125M (2019) Standard Specification for High Strength Structural Bolts and Assemblies, Steel and Alloy Steel, Heat Treated, Inch Dimensions 120 ksi and 150 ksi Minimum Tensile Strength, and Metric Dimensions 830 MPa and 1040 MPa Minimum Tensile Strength

METAL BUILDING MANUFACTURERS ASSOCIATION (MBMA)

MBMA MBSM (2018) Metal Building Systems Manual

NATIONAL ASSOCIATION OF ARCHITECTURAL METAL MANUFACTURERS (NAAMM)

NAAMM AMP 500 (2006) Metal Finishes Manual

NATIONAL FIRE PROTECTION ASSOCIATION (NFPA)

NFPA 80 (2022) Standard for Fire Doors and Other Opening Protectives

NFPA 252 (2022) Standard Methods of Fire Tests of Door Assemblies

NATIONAL ROOFING CONTRACTORS ASSOCIATION (NRCA)

NRCA RoofMan (2020) The NRCA Roofing Manual

SHEET METAL AND AIR CONDITIONING CONTRACTORS' NATIONAL ASSOCIATION (SMACNA)

SMACNA 1793 (2012) Architectural Sheet Metal Manual, 7th Edition

SOCIETY FOR PROTECTIVE COATINGS (SSPC)

SSPC Paint 15 (1999; E 2004) Steel Joist Shop Primer/Metal Building Primer

SSPC Painting Manual (2002) Good Painting Practice, Steel Structures Painting Manual, Volume 1

SSPC SP 2 (2018) Hand Tool Cleaning

U.S. ARMY CORPS OF ENGINEERS (USACE)

EM 385-1-1 (2014) Safety -- Safety and Health Requirements Manual

U.S. DEPARTMENT OF DEFENSE (DOD)

UFC 3-301-01 (2019, with Change 1, 2022) Structural Engineering

UFC 4-010-01 (2018; with Change 2, 2022) DoD Minimum Antiterrorism Standards for Buildings

UNDERWRITERS LABORATORIES (UL)

UL Bld Mat Dir (updated continuously online) Building
Materials Directory

1.2 GENERAL REQUIREMENTS

1.2.1 Design Parameters

Design and construct pre-engineered metal buildings of size, shape, height, fenestration, siting, and configuration indicated. Coordinate site utility services, accessibility requirements, vehicular and pedestrian access, mechanical, electrical, plumbing and fire protection requirements, interior construction and finishes, and such other items as may be necessary for a complete, functional building. Basis of Design for the Metal Building System is Nucor Building Systems, 200 Whetstone Road, Swansea, SC 29160 (803) 568-2100. The existing building is a product of Nucor Building Systems.

1.2.2 Structural Performance

Provide metal building systems capable of withstanding the effects of gravity loads and the following loads and stresses within the limits and conditions indicated.

1.2.2.1 Engineering

Design metal building systems conforming to procedures described in MBMA MBSM.

1.2.2.2 Design Loads

Design and construct to the requirements of UFC 3-301-01, Structural Engineering.

1.2.3 Anti-terrorism Requirements

Design metal building systems to comply with the requirements of UFC 4-010-01.

1.2.4 Thermal Performance

Provide insulated metal panel assemblies with the following maximum U-factors when assemblies are tested or calculated according to ASHRAE 90.1 - SI ASHRAE 90.1 - IP Appendix A, and minimum R-values for opaque elements when tested according to ASTM C1363 or ASTM C518.

1.2.4.1 Metal Roof Panel Assemblies

- a. U-Factor: 0.033
- b. R-Value: 30

1.2.4.2 Metal Wall Panel Assemblies

- a. U-Factor: 0.058
- b. R-Value: 17

1.2.5 Air Infiltration for Metal Roof Panels

Air leakage through assembly must not exceed 0.06 cfm/sq.ft. of roof area when lab tested according to ASTM E1680 at negative test-pressure difference of 1.57 lbf/sq.ft..

1.2.6 Air Infiltration for Metal Wall Panels

Air leakage through assembly of not more than 0.06 cfm/sq.ft. of wall area when labtested according to ASTM E283 at static-air-pressure difference of 6.24 lbf/sq.ft.

1.2.7 Water Penetration for Metal Roof Panels

No water penetration when tested according to ASTM E1646 at test-pressure difference of 2.86 lbf/sq.ft..

1.2.8 Water Penetration for Metal Wall Panels

No water penetration when tested according to ASTM E331 at a minimum differential pressure of 20 percent of inward-acting, wind-load design pressure of not less than 6.24 lbf/sq.ft. and not more than 12 lbf/sq. ft.

1.2.9 Wind-Uplift Resistance

Provide metal roof panel assemblies that comply with UL 580 for Class 90 ASCE 7.

1.2.10 Erection Plan

Provide plans and a written erection/lifting procedure with required plans clearly showing the intended sequence and method of erection in accordance with EM 385-1-1 "Safety - Safety and Health Requirements". Indicate required crane lifting requirements, temporary support structures, member size and locations of braced or guyed temporary supports, and locations of bracing or guys anchor points. Clearly define the required framing sequence and conditions necessary to ensure the structure is maintained in a properly braced and stable condition throughout the complete erection process.

1.3 DEFINITIONS

- a. Bay: Dimension between main frames measured normal to frame (at centerline of frame) for interior bays, and dimension from centerline of first interior main frame measured normal to end wall (outside face of end-wall girt) for end bays.
- b. Clear Span: Distance between supports of beams, girders, or trusses (measured from lowest level of connecting area of a column and a rafter frame or knee).
- c. Eave Height: Vertical dimension from finished floor to eave (the line along the sidewall formed by intersection of the planes of the roof and wall).
- d. Terminology Standard: Refer to MBMA "Metal Building Systems Manual" for definitions of terms for metal building system construction not otherwise defined in this Section or in referenced standards.

1.4 SYSTEM DESCRIPTION

General: Provide a complete, integrated set of metal building system manufacturer's standard mutually dependent components and assemblies that form a metal building system capable of withstanding structural and other loads, thermally induced movement, and exposure to weather without failure or infiltration of water into building interior. Include primary and secondary framing, metal roof panels, metal wall panels, and accessories complying with requirements indicated. Metal building system shall be manufactured by Nucor Building Systems, 200 Whetstone Road, Swansea, SC 29160 (803) 568-2100.

Provide metal building system of size and with spacing, slopes, and spans indicated.

1.4.1 Primary Frame Type

- a. Rigid Clear Span: Solid-member, structural-framing system without interior columns.

1.4.2 Secondary Frame Type

Provide manufacturer's standard purlins exterior-framed (bypass) girts.

1.4.3 Eave Height

See MBM Drawings.

1.4.4 Bay Spacing

See MBM Drawings and Structural Construction Documents.

1.4.5 Roof Slope

Roof slope must be 3 inches per 12 inches.

1.4.6 Roof System

Provide Nucor Type VR 1611-360, 24 GA, Warm White

1.4.7 Exterior Wall System

Provide Nucor Classic Wall 26GA, Ware White.

1.5 SUBMITTALS

Government approval is required for submittals with a "G" or "S" classification. Submittals not having a "G" or "S" classification are for information only. Submit the following in accordance with Section 01 33 00 SUBMITTAL PROCEDURES:

SD-01 Preconstruction Submittals

Manufacturer's Qualifications; G

SD-02 Shop Drawings

Detail Drawings; G

Erection Plan; G

SD-03 Product Data

Manufacturer's Catalog Data; G

SD-04 Samples

Coil Stock, 12 inches long by the actual panel width; G

Roof Panels, 12 inches long by actual panel width; G

Wall Panels, 12 inches long by actual panel width; G

Fasteners; G

Metal Closure Strips 10 inches long of each type; G

Insulation, approximately 8 by 11 inches; G

Vapor Barrier; G

Manufacturer's Color Charts and Chips, 4 by 4 inches; G

SD-05 Design Data

Manufacturer's Descriptive and Technical Literature; G

Manufacturer's Building Design Analysis; G

Lateral Force Calculations; G

SD-06 Test Reports

Test Reports; G

Coatings and Base Metals; G

Factory Color Finish Performance Requirements; G

SD-07 Certificates

System Components; G

Coil Stock Certificates; G

Aluminized Steel Repair Paint; G

Galvanizing Repair Paint; G

Enamel Repair Paint; G

Qualification of Manufacturer; G

Qualification of Erector; G

SD-08 Manufacturer's Instructions

Installation of Roof and Wall panels; G

Shipping, Handling, and Storage; G

SD-11 Closeout Submittals

Manufacturer's Warranty; G

Contractor's Warranty for Installation; G

1.6 QUALITY ASSURANCE

1.6.1 Pre-Erection Conference

After submittals are received and approved but before metal building system work, including associated work, is performed, the Contracting Officer will hold a pre-erection conference to review the following:

- a. The detail drawings, specifications, and manufacturer's descriptive and technical literature.
- b. Finalize construction schedule and verify availability of materials, erector's personnel, equipment, and facilities needed to make progress and avoid delays.
- c. Methods and procedures related to metal building system erection, including, but not limited to: qualification of manufacturer, qualification of erector, manufacturer's catalog data, manufacturer's building design analysis, lateral force calculations, written instructions and test reports. Lateral force calculations must include all analysis and confirmation of system components required to transfer lateral forces to the foundation.
- d. Support conditions for compliance with requirements, including alignment between and erection of structural members.
- e. Flashing, special roofing and siding details, roof and wall penetrations, openings, and condition of other construction that will affect the metal building system, including coatings and base metals, factory color finish performance requirements, system components, and coil stock certificates.
- f. Governing regulations and requirements for, certificates, insurance, tests and inspections if applicable.
- g. Temporary protection requirements for metal panel assembly during and after installation.
- h. Samples of roof panels, wall panels, aluminized steel repair paint, galvanizing repair paint, and enamel repair paint.

1.6.2 Manufacturer's Technical Representative

The representative must have authorization from manufacturer to approve field changes and be thoroughly familiar with the products, erection of structural framing and installation of roof and wall panels in the geographical area where construction will take place.

1.6.3 Manufacturer's Qualifications

Metal building system manufacturer must have a minimum of five years experience as a qualified manufacturer and a member of MBMA of metal building systems and accessory products.

Provide engineering services by an authorized currently licensed engineer in the geographical area where construction will take place, having a minimum of four years experience as an engineer knowledgeable in building design analysis, protocols and procedures for the "Metal Building Systems Manual" (MBMA MBSM); ASCE 7-16, and ASTM E1592. Provide certified engineering calculations using the products submitted for:

- a. Roof and Wall Wind Loads with basic wind speed, exposure category, co-efficient, importance factor, designate type of facility, negative pressures for each zone, methods and requirements of attachment.
- b. Roof Dead and Live Loads
- c. Collateral Loads
- d. Foundation Loads
- e. Roof Snow Load
- f. Seismic Loads

1.6.4 Qualification of Erection Contractor

An experienced erector who has specialized in erecting and installing work similar in material, design, and extent to that indicated for this Project and must be approved and certified by the metal building system manufacturer.

1.6.5 Single Source

Obtain primary and secondary components and structural framing members, each type of metal roof, wall and liner panel assemblies, clips, closures and other accessories from the standard products of the single source from a single manufacturer to operate as a complete system for the intended use.

1.6.6 Welding

Qualify procedures and personnel according to AWS A5.1/A5.1M, AWS D1.1/D1.1M, and AWS D1.3/D1.3M.

1.6.7 Structural Steel

Comply with AISC 325, AISC 360, for design requirements and allowable stresses.

1.6.8 Cold-Formed Steel

Comply with AISC/AISI 121 and AISI D100 for design requirements and allowable stresses.

1.6.9 Fire-Resistance Ratings

Where indicated, provide metal panels identical to those of assemblies

tested for fire resistance in accordance with ASTM E119, as certified by a qualified testing agency. Identify products with appropriate markings of applicable testing agency.

Indicate design designations from UL Bld Mat Dir or from the listings of another qualified testing agency. Combustion Characteristics must conform to ASTM E136.

1.6.10 Surface-Burning Characteristics

Provide metal panels having material with the following surface-burning characteristics as determined by testing identical products according to ASTM E84 by a qualified testing agency. Identify products with appropriate markings of applicable testing agency showing:

- a. Flame-Spread Index: 25 or less.
- b. Smoke-Developed Index: 450 or less.

1.6.11 Fabrication

Fabricate and finish metal panels and accessories at the factory to greatest extent possible, by manufacturer's standard procedures and processes and as necessary to fulfill indicated performance requirements. Comply with indicated profiles with dimensional and structural requirements. Provide metal panel profile, including major ribs and intermediate stiffening ribs, if any, for full length of panel. Aluminum and aluminum-alloy sheet and plate must conform to ASTM B209. Fabricate metal panel side laps with factory-installed captive gaskets or separator strips that provide a tight seal and prevent metal-to-metal contact, in a manner that will seal weather-tight and minimize noise from movements within panel assembly.

Sheet Metal Accessories: Fabricate flashing and trim to comply with recommendations in SMACNA 1793 that apply to the design, dimensions, metal, and other characteristics of item indicated:

- a. Form exposed sheet metal accessories that are without excessive oil canning, buckling, and tool marks and that are true to line and levels indicated, with exposed edges folded back to form hems.
- b. End Seams: Fabricate nonmoving seams with flat-lock seams. Form seams and seal with epoxy seam sealer. Rivet joints for additional strength.
- c. Sealed Joints: Form non-expansion but movable joints in metal to accommodate elastomeric sealant to comply with SMACNA standards.
- d. Conceal fasteners and expansion provisions where possible. Exposed fasteners are not allowed on faces of accessories exposed to view.
- e. Fabricate cleats and attachment devices of size and metal thickness recommended by SMACNA or by metal building system manufacturer for application, but not less than thickness of metal being secured.

1.6.12 Finishes

Comply with NAAMM AMP 500 for recommendations for applying and designating finishes.

Appearance of Finished Work: Noticeable variations in same piece are not acceptable. Variations in appearance of adjoining components are acceptable if they are within the range of approved Samples and are assembled or installed to minimize contrast.

1.7 SHIPPING, HANDLING AND STORAGE

1.7.1 Delivery

Package and deliver components, sheets, metal panels, and other manufactured items so as not to be damaged or deformed and protected during transportation and handling.

1.7.2 Storage

Stack and store metal panels horizontally on platforms or pallets, covered with suitable weather-tight and ventilated covering to ensure dryness, with positive slope for drainage of water. Store in a manner to prevent bending, warping, twisting, and surface damage. Do not store metal wall panels in contact with other materials that might cause staining, denting, or other surface damage. Retain strippable protective covering on metal panel for entire period up to metal panel installation.

1.7.3 Protection of Materials

Protect foam-plastic insulation as follows:

- a. Do not expose to sunlight, except to extent necessary for period of installation and concealment.
- b. Protect against ignition at all times. Do not deliver foam-plastic insulation materials to project site before installation time.

Complete installation and concealment of plastic materials as rapidly as possible in each area of construction to minimize ultraviolet exposure.

1.8 PROJECT CONDITIONS

1.8.1 Weather Limitations

Proceed with installation preparation only when existing and forecasted weather conditions permit Work to proceed without water entering into existing panel system or building.

1.8.2 Field Measurements

1.8.2.1 Established Dimensions for Foundations

Comply with established dimensions on approved anchor-bolt plans, established foundation dimensions, and proceed with fabricating structural framing. Do not proceed without verifying field measurements. Coordinate anchor-bolt installation to ensure that actual anchorage dimensions correspond to established dimensions.

1.8.2.2 Established Dimensions for Metal Panels

Where field measurements cannot be made without delaying the Work, either establish framing and opening dimensions and proceed with fabricating

metal panels without field measurements, or allow for field trimming metal panels. Coordinate construction to ensure that actual building dimensions, locations of structural members, and openings correspond to established dimensions.

1.8.2.3 Verification Record

Verify locations of all framing and opening dimensions by field measurements before metal panel fabrication and indicate measurements on Shop Drawings.

1.9 COORDINATION

Coordinate final design and placement of foundation between structural engineer of record, geotechnical engineer, MBMA and Contractor. Coordinate size and location of concrete foundations and casting of anchor-bolt inserts into foundation walls and footings. Concrete, reinforcement, and formwork requirements are specified in section on CAST-IN-PLACE CONCRETE.

Coordinate installation of plumbing system, which are specified in Division 22 - PLUMBING.

Coordinate installation of HVAC system and accessories, which are specified in Division 23 - HEATING, VENTILATING AND AIR-CONDITIONING (HVAC).

Coordinate metal panel assemblies with rain drainage work, flashing, trim, and construction of supports and other adjoining work to provide a leak-proof, secure, and non-corrosive installation.

1.10 WARRANTY

1.10.1 Building System Warranty

Furnish manufacturer's no-dollar-limit warranty for the metal building system. The warranty period is to be no less than 15 years from the date of acceptance of the work and be issued directly to the Government. The warranty must provide that if within the warranty period, the metal building system shows evidence of deterioration resulting from defective materials or workmanship, correcting of any defects is the responsibility of the metal building system manufacturer. Repairs that become necessary because of defective materials and workmanship while metal building system is under warranty are to be performed within 48 hours after notification, unless additional time is approved by the Contracting Officer. Failure to perform repairs within 48 hours of notification will constitute grounds for having emergency repairs performed by others and will not void the warranty.

1.10.2 Roof System Weather-Tightness Warranty

Furnish manufacturer's no-dollar-limit warranty for the metal panel system. The warranty period is to be no less than 20 years from the date of acceptance of the work and be issued directly to the Government.

The warranty is to provide that if within the warranty period the roof panel system shows evidence of corrosion, perforation, rupture, lost of weather-tightness or excess weathering due to deterioration of the panel system resulting from defective materials and correction of the defective

workmanship is to be the responsibility of the metal building system manufacturer.

Repairs that become necessary because of defective materials and workmanship while roof panel system is under warranty are to be performed within 24 hours after notification, unless additional time is approved by the Contracting Officer. Failure to perform temporary repairs within 24 hours of notification will constitute grounds for having emergency repairs performed by others and not void the warranty. Immediate follow-up and completion of permanent repairs must be performed within 7 days from date of notification.

1.10.3 Roof and Wall Panel Finish Warranty

Furnish manufacturer's no-dollar-limit warranty for the metal panel system. The warranty period is to be no less than 20 years from the date of acceptance of the work and be issued directly to the Government.

The warranty is to provide that if within the warranty period the metal panel system shows evidence of checking, delaminating cracking, peeling, chalk in excess of a numerical rating of eight, as determined by ASTM D4214 test procedures; or change colors in excess of five CIE or Hunter units in accordance with ASTM D2244 or excess weathering due to deterioration of the panel system resulting from defective materials and finish or correction of the defective workmanship is to be the responsibility of the metal building system manufacturer.

Liability under this warranty is exclusively limited to replacing the defective coated materials.

Repairs that become necessary because of defective materials and workmanship while roof and wall panel system is under warranty are to be performed within 48 hours after notification, unless additional time is approved by the Contracting Officer. Failure to perform repairs within 48 hours of notification will constitute grounds for having emergency repairs performed by others and not void the warranty.

PART 2 PRODUCTS

2.1 STRUCTURAL FRAMING MATERIALS

2.1.1 Steel Shapes and Plates

Wide flange and WT shapes: ASTM A992/A992M; ASTM A572/A572M or ASTM A529/A529M. Angles, Channels and Plates: ASTM A36/A36M, ASTM A572/A572M or ASTM A529/A529M.

2.1.2 Steel Pipe

ASTM A36/A36M, ASTM A53/A53M, ASTM A572/A572M or ASTM A529/A529M.

2.1.3 Cold-Formed and Hot Formed Hollow Structural Sections

Cold formed: ASTM A500/A500M or ASTM B221, ASTM B221M. Hot-formed: ASTM A501/A501M.

2.1.4 Structural-Steel Sheet

Hot-rolled, ASTM A1011/A1011M or cold-rolled, ASTM A1008/A1008M.

2.1.5 Metallic-Coated Steel Sheet

ASTM A653/A653M, ASTM A606/A606M.

2.1.6 Metallic-Coated Steel Sheet Pre-painted with Coil Stock Coating

Steel sheet metallic coated by the hot-dip process and pre-painted by the coil-coating process to comply with ASTM A755/A755M.

- a. Zinc-Coated (Galvanized) Steel Sheet: ASTM A653/A653M, and ASTM A123/A123M.

2.1.7 High-Strength Bolts, Nuts, and Washers

ASTM F3125/F3125M, heavy hex steel structural bolts; ASTM A563 heavy hex carbon-steel nuts; and ASTM F436/F436M hardened carbon-steel washers.

Finish: Hot-dip zinc coating, ASTM A153/A153M.

Tension-Control, High-Strength Bolt-Nut-Washer Assemblies: ASTM F1852, heavy-hex-head steel structural bolts with spline.

Finish: Mechanically deposited zinc coating, ASTM B695.

2.1.8 Non-High-Strength Bolts, Nuts, and Washers

ASTM A307, ASTM A563, and ASTM F844.

Finish: ASTM A153/A153M.

2.1.9 Anchor Rods

ASTM F1554.

- a. Configuration: Straight.
- b. Nuts: ASTM A563 heavy hex carbon steel.
- c. Plate Washers: ASTM A36/A36M carbon steel.
- d. Washers: ASTM F436/F436M hardened carbon steel.
- e. Finish: Hot-dip zinc coating, ASTM A153/A153M.

2.2 FABRICATION

2.2.1 General

Comply with MBMA MBSM - "Metal Building Systems Manual": Chapter IV, Section 9, "Fabrication and Erection Tolerances."

2.3 STRUCTURAL FRAMING

2.3.1 General

Clean all framing members to remove loose rust and mill scale. Provide 1 shop coat of primer to an average dry film thickness of 1 mil according to SSPC SP 2. Balance of painting and coating procedures must conform to

SSPC Paint 15 and SSPC Painting Manual.

2.3.2 Primary Framing

Manufacturer's standard structural primary framing system includes transverse and lean-to frames; rafter, rakes, and canopy beams; sidewall, intermediate, end-wall, and corner columns; and wind bracing designed to withstand required loads and specified requirements. Provide frames with attachment plates, bearing plates, and splice members. Provide frame span and spacing indicated.

Shop fabricate framing components by welding or by using high-strength bolts to the indicated size and section with base-plates, bearing plates, stiffeners, and other items required. Cut, form, punch, drill, and weld framing for bolted field erection.

- a. Rigid Clear-Span Frames: I-shaped frame sections fabricated from shop-welded, built-up steel plates or structural-steel shapes. Interior columns are not permitted.
- c. Frame Configuration: Single gable .
- d. Exterior Column Type: Tapered.
- e. Rafter Type: Tapered.

2.3.3 Secondary Framing

Manufacturer's standard secondary framing members, including purlins, girts, eave struts, flange bracing, base members, gable angles, clips, headers, jamps, and other miscellaneous structural members. Fabricate framing from cold-formed, structural-steel sheet or roll-formed, metallic-coated steel sheet pre-painted with coil coating, unless otherwise indicated.

Shop fabricate framing components by roll-forming or break-forming to the indicated size and section with base-plates, bearing plates, stiffeners, and other plates required for erection. Cut, form, punch, drill, and weld secondary framing for bolted field connections to primary framing.

- a. Purlins: C or Z-shaped sections; fabricated from steel sheet, built-up steel plates, or structural-steel shapes; minimum depth as required to comply with system performance requirements .
- b. Girts: C or Z-shaped sections; fabricated from steel sheet, built-up steel plates, or structural-steel shapes. Form ends of Z-sections with stiffening lips angled 40 to 50 degrees to flange minimum depth as required to comply with system performance requirements .
- c. Eave Struts: Unequal-flange, C-shaped sections; fabricated from steel sheet, built-up steel plates, or structural-steel shapes; to provide adequate backup for metal panels.
- d. Flange Bracing: Structural-steel angles or cold-formed structural tubing to stiffen primary frame flanges.
- e. Sag Bracing: Structural-steel angles.

- f. Base or Sill Angles: Zinc-coated (galvanized) steel sheet.
- g. Purlin and Girt Clips: Steel sheet. Provide galvanized clips where clips are connected to galvanized framing members.
- h. Secondary End-Wall Framing: Manufacturer's standard sections fabricated from zinc-coated (galvanized) steel sheet.
- i. Framing for Openings: Channel shapes; fabricated cold-formed, structural-steel sheet or structural-steel shapes. Frame head and jamb of door openings, and head, jamb, and sill of other openings.
- j. Miscellaneous Structural Members: Manufacturer's standard sections fabricated from cold-formed, structural-steel sheet; built-up steel plates; or zinc-coated (galvanized) steel sheet; designed to withstand required loads.

2.4 PANEL MATERIALS

2.4.1 Aluminum Sheet

2.4.2 Steel Sheet

Roll-form steel roof and wall and liner 26GA panels to the specified profile, with $f_y = 26$ (Wall Panels) 24 Roof Panels gauge and depth as indicated. Material must be plumb and true, and within the tolerances listed:

- b. Aluminum-Zinc Alloy-coated Steel Sheet conforming to ASTM A792/A792M and AISI D100.
- c. Individual panels to have continuous length to cover the entire length of any unbroken roof slope or wall area with no joints or seams and formed without warping, waviness, or ripples that are not part of the panel profile and free of damage to the finish coating system.
- d. Provide panels with thermal expansion and contraction consistent with the type of system specified;

d. Roof Panels

1. "VR-1611-360" Roof System as manufactured by Nucor Building Systems.
2. Factory-roll formed, 24 inches wide, with 2 major corrugations, 2 inches high (2-3/4 inches including seam), 24 inches on center.
3. Flat of the Panel: Cross flutes 6 inches on center perpendicular to major corrugations in entire length of panel to reduce wind noise.
4. Variable Width Panels: For roof lengths not evenly divisible by the 2'-0" panel width, factory-manufactured variable width (9-inch, 12-inch, 15-inch, 18-inch, and 21-inch-wide) panels shall be used to ensure modular, weathertight roof installation.

e. Wall Panels

1. Classic Wall System as manufactured by Nucor Building Systems.
2. Roll-formed panels, 3 feet wide with 4 major corrugations, 1-7/16 inches high, 12 inches on center, with 2 minor corrugations between each for the major corrugations entire length of panel.
3. One piece from base to building eave.
4. Each Panel Corrugation: Fasten alignment groove to center

fastern with corrucation.

5. Exposed Panel Side Laps. Hemmed to eliminate raw cut panel edge.
6. Upper End of Panels: Fabricate square out for roof panels and slopes. Factory punch or field drill wall panels at panel ends and match factory-punched or field drilled holes in structural memebers for proper alignment.

2.4.3 Finish

All panels are to receive a factory-applied Kynar 500/Hylar 5000 finish consisting of a baked-on top-coat with a manufacturer's recommended prime coat conforming to the following:

- a. Metal Preparation: All metal is to have the surfaces carefully prepared for painting on a continuous process coil coating line by alkali cleaning, hot water rinsing, application of chemical conversion coating, cold water rinsing, sealing with acid rinse, and thorough drying.
- d. Interior Finish Coating: Apply a wash-coat on the reverse side over the primer by roll coating to a dry film thickness of 0.30 plus 0.05 mils for a total dry film thickness of 0.50 plus 0.10 mils. The wash-coat must be oven-cured.
- e. Color: The exterior finish as indicated on the drawings.

2.4.4 Repair Of Finish Protection

Repair paint for enameled metal panel must be compatible paint of the same formula and color as the specified finish furnished by the metal panel manufacturer, conforming to ASTM A780/A780M.

2.5 MISCELLANEOUS METAL FRAMING

2.5.1 General

Cold-formed metallic-coated steel sheet conforming to ASTM A653/A653M.

2.5.2 Fasteners for Miscellaneous Metal Framing

Refer to the following paragraph FASTENERS.

2.6 FASTENERS

2.6.1 General

Type, material, corrosion resistance, size and sufficient length to penetrate the supporting member a minimum of 1 inch with other properties required to fasten miscellaneous metal framing members to substrates in accordance with the metal panel manufacturer's and ASCE 7-16 requirements.

2.6.2 Exposed Fasteners

Fasteners for metal panels to be corrosion resistant coated steel, aluminum, stainless steel, or nylon capped steel compatible with the sheet panel or flashing and of a type and size recommended by the manufacturer to meet the performance requirements and design loads. Fasteners for accessories to be the manufacturer's standard. Provide an integral metal washer matching the color of attached material with compressible sealing

EPDM gasket approximately 3/32 inch thick.

2.6.3 Screws

Screws to be corrosion resistant coated steel, aluminum or stainless steel being the type and size recommended by the manufacturer to meet the performance requirements.

2.6.4 Rivets

Rivets to be closed-end type, corrosion resistant coated steel, aluminum or stainless steel where watertight connections are required.

2.6.5 Attachment Clips

Fabricate clips from steel hot-dipped galvanized in accordance with ASTM A653/A653M or Series 300 stainless steel. Size, shape, thickness and capacity as required meeting the insulation thickness and design load criteria specified.

2.7 FRAMES AND MATERIALS FOR OPENINGS

2.7.1 Doors

Fire-Rated and Non-Fire-Rated Door Assemblies conforming with NFPA 80 and based on testing according to NFPA 252 as specified in Division 08 - OPENINGS unless otherwise indicated.

2.8 ACCESSORIES

2.8.1 General

All accessories to be compatible with the metal panels; sheet metal flashing, trim, metal closure strips, caps and similar metal accessories must not be less than the minimum thickness specified for the metal panels. Exposed metal accessories/finishes to match the panels, except as otherwise indicated. Molded foam rib, ridge and other closure strips to be non-absorbent closed-cell or solid-cell synthetic rubber or pre-molded neoprene to match configuration of the panels.

2.8.2 Insulation

Roof Insulation Systems: roof insulation system as manufactured by Simple Saver, 9 1/2 inch minimum insulation thickness, R-30; Class A, membrane-faced surface with a flame spread of 25 or less when tested in accordance with ASTM E84. ASTM D5359.

2.8.2.1 Wall Liner Panels

Securely fasten wall liner into place in accordance with the manufacturer's recommendation and in a neatly presented appearance. Liner panels shall be reverse classic, 26GA, Regal White by Nucor Building Systems

2.8.3 Rubber Closure Strips

Closed-cell, expanded cellular rubber conforming to ASTM D1056 and ASTM D1667; extruded or molded to the configuration of the specified metal panel and in lengths supplied by the metal panel manufacturer.

2.8.4 Metal Closure Strips

Factory fabricated steel closure strips to be the same gauge, color, finish and profile of the specified roof and wall panels.

2.8.5 2.6.6 Joint Sealants

2.8.5.1 Sealants

Sealants are to be an approved gun type for use in hand or air-pressure caulking guns at temperatures above 40 degrees F (or frost-free application at temperatures above 10 degrees F with minimum solid content of 85 percent of the total volume. Sealant is to dry with a tough, durable surface skin which permits it to remain soft and pliable underneath, providing a weather-tight joint. No migratory staining is permitted on painted or unpainted metal, stone, glass, vinyl, or wood.

Prime all joints to receive sealants with a compatible one-component or two-component primer as recommended by the metal panel manufacturer.

2.8.5.2 Shop-Applied

Sealant for shop-applied caulking must be an approved gun grade, non-sag one component polysulfide or silicone conforming to ASTM C920, Type II, and with a curing time to ensure the sealant's plasticity at the time of field erection.

2.8.5.3 Field-Applied

See Section 07 92 00 JOINT SEALANTS for sealant requirements. Sealant for field-applied caulking must be an approved gun grade, non-sag one component polysulfide or two-component polyurethane with an initial maximum Shore A durometer hardness of 25, and conforming to ASTM C920, Type II. Color to match panel colors.]

2.8.5.4 Tape Sealant

Pressure sensitive, 100 percent solid with a release paper backing; permanently elastic, non-sagging, non-toxic and non-staining as approved by the metal panel manufacturer.

2.9 SHEET METAL FLASHING AND TRIM

2.9.1 Fabrication

Shop fabricate sheet metal flashing and trim where practicable to comply with recommendations in SMACNA 1793 that apply to design, dimensions, metal, and other characteristics of item indicated. Obtain field measurements for accurate fit before shop fabrication.

Fabricate sheet metal flashing and trim without excessive oil canning, buckling, and tool marks and true to line and levels indicated, with exposed edges folded back to form hems.

2.10 FINISHES

2.10.1 General

Comply with NAAMM AMP 500 for recommendations for applying and designating finishes.

2.10.2 Appearance of Finished Work

Variations in appearance of abutting or adjacent pieces are acceptable if they are within one-half of the range of approved Samples. Noticeable variations in the same piece are not acceptable. Variations in appearance of other components are acceptable if they are within the range of approved Samples and are assembled or installed to minimize contrast.

PART 3 EXECUTION

3.1 EXAMINATION

Before erection proceeds, examine with the erector present, the concrete foundation dimensions, concrete and masonry bearing surfaces, anchor bolt size and placement, survey slab elevation, locations of bearing plates, and other embedments to receive structural framing with the metal building manufacturer's templates and drawings before erecting any steel components for compliance with requirements for installation tolerances and other conditions affecting performance of the Work.

Examine primary and secondary framing to verify that rafters, purlins, angles, channels, and other structural and metal panel support members and anchorages have been installed within alignment tolerances required by metal building manufacturer, UL, ASTM, ASCE 7-16 and as required by the building code for the geographical area where construction will take place.

Examine roughing-in for components and systems penetrating metal roof or wall panels to verify actual locations of penetrations relative to seam locations of metal panels before metal roof or wall panel installation.

Submit to the Contracting Officer a written report, endorsed by Erector, listing conditions detrimental to performance of the Work.

Proceed with erection only after unsatisfactory conditions have been corrected.

3.2 PREPARATION

Provide temporary shoring, guys, braces, and other supports during erection to keep the structural framing secure, plumb, and in alignment against temporary construction loading or loads equal in intensity of the building design loads. Remove temporary support systems when permanent structural framing, connections, and bracing are in place, unless otherwise indicated.

Clean substrates of substances harmful to insulation, including removing projections capable of interfering with insulation attachment and performance.

Miscellaneous Framing: Install sub-purlins, girts, angles, furring, and other miscellaneous support members or anchorage for the metal roof or wall panels, doors, windows, roof curbs, ventilators and louvers according

to metal building manufacturer's written instructions.

3.3 ERECTION OF STRUCTURAL FRAMING

Erect metal building system according to manufacturer's written erection instructions, approved shop drawings and other erection documents in accordance with MBMA MBSM - "Metal Building Systems Manual".

Do not field cut, drill, or alter structural members without written approval from metal building system manufacturer's professional engineer and the Contracting Officer.

Set structural framing accurately in locations and to elevations indicated and according to AISC 325 specifications. Maintain structural stability of frame during erection.

Clean and roughen concrete and masonry bearing surfaces prior to setting plates. Clean bottom surface of plates.

Align and adjust structural framing before permanent bolt-up and connections. Perform necessary adjustments and alignment to compensate for changes or discrepancies in elevations.

Maintain erection tolerances of structural framing in accordance with AISC 360.

3.4 METAL WALL PANEL INSTALLATION

Provide metal wall panels of full length from sill to eave as indicated, unless otherwise indicated or restricted by shipping limitations. Anchor metal wall panels and other components of the Work securely in place, in accordance with MBMA MBSM.

Erect wall panel system in accordance with the approved erection drawings, the printed instructions and safety precautions of the metal building manufacturer.

Sheets are not to be subjected to overloading, abuse, or undue impact. Do not install bent, chipped, or defective sheets.

Sheets must be erected true and plumb and in exact alignment with the horizontal and vertical edges of the building, securely anchored, and with the indicated eave, and sill.

Work is to allow for thermal movement of the wall panel, movement of the building structure, and to provide permanent freedom from noise due to wind pressure.

Field cutting metal wall panels by torch is not permitted.

3.5 ROOF PANEL INSTALLATION

Provide metal roof panels of full length from eave to ridge or eave to wall as indicated, unless otherwise indicated or restricted by shipping limitations. Anchor metal roof panels and other components of the Work securely in place in accordance with NRCA RoofMan and MBMA MBSM.

Erect roofing system in accordance with the approved erection drawings, the printed instructions and safety precautions of the metal building

manufacturer.

Sheets are not to be subjected to overloading, abuse, or undue impact. Do not install bent, chipped, or defective sheets.

Sheets must be erected true and plumb and in exact alignment with the horizontal and vertical edges of the building, securely anchored, and with the indicated rake and eave overhang.

Work must allow for thermal movement of the roofing, movement of the building structure, and provide permanent freedom from noise due to wind pressure.

Field cutting metal roof panels by torch is not permitted.

Roofing sheets must be laid with corrugations in the direction of the roof slope. End laps of exterior roofing must not be less than 8 inches; the side laps of standard exterior corrugated sheets must be not less than 2-1/2 corrugations.

Do not permit storage, walking, wheeling, or trucking directly on applied roofing materials. Provide temporary walkways, runways, and platforms of smooth clean boards or planks as necessary to avoid damage to the installed roofing materials, and to distribute weight to conform to the indicated live load limits of roof construction.

3.6 METAL PANEL FASTENER INSTALLATION

Anchor metal panels and other components of the Work securely in place, using manufacturer's approved fasteners according to manufacturers' written instructions.

3.7 FLASHING, TRIM AND CLOSURE INSTALLATION

- a. Comply with performance requirements, manufacturer's written installation instructions, and SMACNA 1793. Provide concealed fasteners where possible, and set units true to line and level as indicated. Install work with laps, joints, and seams that will be permanently watertight and weather resistant.
- b. Sheet metalwork is to be accomplished to form weather-tight construction without waves, warps, buckles, fastening stresses or distortion, and allow for expansion and contraction. Cutting, fitting, drilling, and other operations in connection with sheet metal required to accommodate the work of other trades is to be performed by sheet metal mechanics.

3.8 OOR AND FRAME INSTALLATION

Install doors and frames plumb, rigid, properly aligned, and securely fastened in place according to manufacturer's written instructions. Coordinate installation with metal panel flashings and other components. Caulk and seal perimeter of each door frame with elastomeric sealant compatible with metal panels. Comply with installation requirements in Division 08 - OPENINGS.

3.9 WINDOW INSTALLATION

Install windows plumb, rigid, properly aligned, without warp or rack of

frames or sash, and securely fastened in place according to manufacturer's written instructions. Coordinate installation with metal panel flashings and other components. Caulk and seal perimeter of each window frame with elastomeric sealant compatible with for metal panels. Comply with installation requirements in Division 08 - OPENINGS3.10 ACCESSORY INSTALLATION

3.10.1 General

Install accessories with positive anchorage to building and weather-tight mounting, and provide for thermal expansion. Coordinate installation with flashings and other components.

3.10.2 Dissimilar Metals

Where dissimilar metals contact one another or corrosive substrates are present, protect against galvanic action by painting dissimilar metal surfaces with bituminous coating, by applying rubberized-asphalt underlayment to each surface, or by other permanent separation techniques as recommended by the metal building manufacturer.

3.10.3 Gutters and Downspouts

Comply with performance requirements, manufacturer's written installation instructions, and install sheet metal roof drainage items to produce complete roof drainage system according to SMACNA 1793 recommendations and as indicated. Coordinate installation of roof perimeter flashing with installation of roof drainage system.

3.10.4 Insulation

Comply with performance requirements and manufacturer's written installation instructions. Install insulation concurrently with metal panel installation, in thickness indicated to cover entire roof and wall area, as specified in Division 07 - THERMAL AND MOISTURE PROTECTION.

3.10.5 Roof and Wall Accessories and Specialties

Install roof and wall accessories and specialties complete with necessary hardware, anchors, dampers, weather guards, rain caps, and equipment supports as specified in Division 07 - THERMAL AND MOISTURE PROTECTION, unless otherwise indicated.

3.11 CLEAN-UP AND PROTECTION

3.11.1 Structural Framing

Clean all exposed structural framing at completion of installation. Remove metal shavings, filings, bolts, and wires from work area. Remove grease and oil films, excess sealants, handling marks, contamination from steel wool, fittings and drilling debris and scrub the work clean. Exposed metal surfaces to be free of dents, creases, waves, scratch marks, solder or weld marks, and damage to the finish coating.

3.11.2 Metal Panels

Clean all exposed sheet metal work at completion of installation. Remove metal shavings, filings, nails, bolts, and wires from work area. Remove protective coverings/films, grease and oil films, excess sealants,

handling marks, contamination from steel wool, fittings and drilling debris and scrub the work clean. Exposed metal surfaces to be free of dents, creases, waves, scratch marks, solder or weld marks, and damage to the finish coating.

3.11.3 Touch-Up Painting

After erection, promptly clean, prepare, and prime or re-prime field connections, rust spots, and abraded surfaces of prime-painted structural framing and accessories. Clean and touch-up paint with manufacturer's touch-up paint, unless otherwise indicated.

3.12 WASTE MANAGEMENT

Dispose of construction waste in accordance with the requirements of Section 01 74 19 CONSTRUCTION WASTE MANAGEMENT AND DISPOSAL.

3.13 WARRANTY

3.13.1 Manufacturer's Warranty

Submit all manufacturers' signed warranties to Contracting Officer prior to final commissioning and acceptance.

3.13.2 Contractor's Warranty For Installation

Submit warranty for installation to the Contracting Officer prior to final commissioning and acceptance.

3.13.3 Contractor's Five Year No Penal Sum Warranty

CONTRACTOR'S FIVE YEAR NO PENAL SUM WARRANTY
FOR
METAL BUILDING SYSTEM

FACILITY DESCRIPTION: _____

BUILDING NUMBER: _____

CORPS OF ENGINEERS CONTRACT NUMBER: _____

CONTRACTOR

CONTRACTOR: _____

ADDRESS: _____

POINT OF CONTACT: _____

TELEPHONE NUMBER: _____

OWNER

OWNER: _____

ADDRESS: _____

POINT OF CONTACT: _____

TELEPHONE NUMBER: _____

CONSTRUCTION AGENT

CONSTRUCTION AGENT: _____

ADDRESS: _____

POINT OF CONTACT: _____

TELEPHONE NUMBER: _____

CONTRACTOR'S FIVE YEAR NO PENAL SUM WARRANTY
FOR
METAL BUILDING SYSTEM
(continued)

THE METAL BUILDING SYSTEM INSTALLED ON THE ABOVE NAMED BUILDING IS WARRANTED BY [_____] FOR A PERIOD OF FIVE [5][10][20][_____] YEARS AGAINST WORKMANSHIP AND MATERIAL DEFICIENCIES, WIND DAMAGE AND STRUCTURAL FAILURE WITHIN PROJECT SPECIFIED DESIGN LOADS, AND LEAKAGE. THE METAL BUILDING SYSTEM COVERED UNDER THIS WARRANTY INCLUDES, BUT IS NOT LIMITED TO, THE FOLLOWING:

FRAMING AND STRUCTURAL MEMBERS, ROOFING AND SIDING PANELS AND SEAMS, INTERIOR OR EXTERIOR GUTTERS AND DOWNSPOUTS, ACCESSORIES, TRIM, FLASHINGS AND MISCELLANEOUS BUILDING CLOSURE ITEMS SUCH AS DOORS AND WINDOWS (WHEN FURNISHED BY THE MANUFACTURER), CONNECTORS, COMPONENTS, AND FASTENERS, AND OTHER SYSTEM COMPONENTS AND ASSEMBLIES INSTALLED TO PROVIDE A WEATHERTIGHT SYSTEM; AND ITEMS SPECIFIED IN OTHER SECTIONS OF THESE SPECIFICATIONS THAT BECOME PART OF THE METAL BUILDING SYSTEM.

ALL MATERIAL AND WORKMANSHIP DEFICIENCIES, SYSTEM DETERIORATION CAUSED BY EXPOSURE TO THE ELEMENTS OR INADEQUATE RESISTANCE TO SPECIFIED SERVICE DESIGN LOADS, WATER LEAKS AND WIND UPLIFT DAMAGE MUST BE REPAIRED AS APPROVED BY THE CONTRACTING OFFICER.

ALL MATERIAL DEFICIENCIES, WIND DAMAGE, STRUCTURAL FAILURE AND LEAKAGE ASSOCIATED WITH THE METAL BUILDING SYSTEM COVERED UNDER THIS WARRANTY MUST BE REPAIRED AS APPROVED BY THE CONTRACTING OFFICER.

THIS WARRANTY COVERS THE ENTIRE COST OF REPAIR OR REPLACEMENT, INCLUDING ALL MATERIAL, LABOR, AND RELATED MARKUPS. THE ABOVE REFERENCED WARRANTY COMMENCED ON THE DATE OF FINAL ACCEPTANCE ON [_____] AND WILL REMAIN IN EFFECT FOR STATED DURATION FROM THIS DATE.

SIGNED, DATED, AND NOTARIZED (BY COMPANY PRESIDENT)

(Company President)

(Date)

CONTRACTOR'S FIVE YEAR NO PENAL SUM WARRANTY
FOR
METAL BUILDING SYSTEM
(continued)

THE CONTRACTOR HEREBY SUPPLEMENTS THIS WARRANTY WITH WRITTEN WARRANTIES FROM THE MANUFACTURER AND/OR INSTALLER OF THE METAL BUILDING SYSTEM, WHICH IS SUBMITTED ALONG WITH THE CONTRACTOR'S WARRANTY. HOWEVER, THE CONTRACTOR IS ULTIMATELY RESPONSIBLE FOR THIS WARRANTY AS OUTLINED IN THE SPECIFICATIONS AND AS INDICATED IN THIS WARRANTY.

EXCLUSIONS FROM COVERAGE

1. NATURAL DISASTERS, ACTS OF GOD (LIGHTNING, FIRE, EXPLOSIONS, SUSTAINED WIND FORCES IN EXCESS OF THE DESIGN CRITERIA, EARTHQUAKES, AND HAIL).
2. ACTS OF NEGLIGENCE OR ABUSE OR MISUSE BY GOVERNMENT OR OTHER PERSONNEL, INCLUDING ACCIDENTS, VANDALISM, CIVIL DISOBEDIENCE, WAR, OR DAMAGE CAUSED BY FALLING OBJECTS.
3. DAMAGE BY STRUCTURAL FAILURE, SETTLEMENT, MOVEMENT, DISTORTION, WARPAGE, OR DISPLACEMENT OF THE BUILDING STRUCTURE OR ALTERATIONS MADE TO THE BUILDING.
4. CORROSION CAUSED BY EXPOSURE TO CORROSIVE CHEMICALS, ASH OR FUMES GENERATED OR RELEASED INSIDE OR OUTSIDE THE BUILDING FROM CHEMICAL PLANTS, FOUNDRIES, PLATING WORKS, KILNS, FERTILIZER FACTORIES, PAPER PLANTS, AND THE LIKE.
5. FAILURE OF ANY PART OF THE BUILDING SYSTEM DUE TO ACTIONS BY THE OWNER WHICH INHIBIT FREE DRAINAGE FROM THE ROOF, GUTTERS AND DOWNSPOUTS; OR CONDITIONS WHICH CREATE PONDING WATER ON THE ROOF OR AGAINST THE BUILDING SIDING.
6. THIS WARRANTY APPLIES TO THE METAL BUILDING SYSTEM. IT DOES NOT INCLUDE ANY CONSEQUENTIAL DAMAGE TO THE BUILDING INTERIOR OR CONTENTS WHICH IS COVERED BY THE WARRANTY OF CONSTRUCTION CLAUSE INCLUDED IN THIS CONTRACT.
7. THIS WARRANTY CANNOT BE TRANSFERRED TO ANOTHER OWNER WITHOUT WRITTEN CONSENT OF THE CONTRACTOR AND THIS WARRANTY AND THE CONTRACT PROVISIONS TAKE PRECEDENCE OVER ANY CONFLICTS WITH STATE STATUTES. REPORTS OF LEAKS AND BUILDING SYSTEM DEFICIENCIES MUST BE RESPONDED TO WITHIN 48 HOURS OF RECEIPT OF NOTICE BY TELEPHONE OR IN WRITING FROM EITHER THE OWNER, OR CONTRACTING OFFICER. EMERGENCY REPAIRS, TO PREVENT FURTHER ROOF LEAKS, MUST BE INITIATED IMMEDIATELY; A WRITTEN PLAN MUST BE SUBMITTED FOR APPROVAL TO REPAIR OR REPLACE THIS SSSMR SYSTEM WITHIN SEVEN CALENDAR DAYS. ACTUAL WORK FOR PERMANENT REPAIRS OR REPLACEMENT MUST BE STARTED WITHIN 30 DAYS AFTER RECEIPT OF NOTICE, AND COMPLETED WITHIN A REASONABLE TIME FRAME. IF THE CONTRACTOR FAILS TO ADEQUATELY RESPOND TO THE WARRANTY PROVISIONS, AS STATED

CONTRACTOR'S FIVE YEAR NO PENAL SUM WARRANTY
FOR
METAL BUILDING SYSTEM
(Exclusions from Coverage Continued)

POST A FRAMED COPY OF THIS WARRANTY IN THE MECHANICAL ROOM OR OTHER APPROVED
LOCATION DURING THE ENTIRE WARRANTY PERIOD.

-- End of Section --

SECTION 22 00 00

PLUMBING, GENERAL PURPOSE
11/15, CHG 4: 05/21

PART 1 GENERAL

1.1 REFERENCES

The publications listed below form a part of this specification to the extent referenced. The publications are referred to within the text by the basic designation only.

AMERICAN SOCIETY OF MECHANICAL ENGINEERS (ASME)

ASME A112.6.1M	(1997; R 2017) Floor Affixed Supports for Off-the-Floor Plumbing Fixtures for Public Use
ASME A112.6.3	(2019) Standard for Floor and Trench Drains
ASME A112.19.2/CSA B45.1	(2018; ERTA 2018) Standard for Vitreous China Plumbing Fixtures and Hydraulic Requirements for Water Closets and Urinals
ASME A112.36.2M	(1991; R 2017) Cleanouts
ASME B1.20.1	(2013; R 2018) Pipe Threads, General Purpose (Inch)
ASME B16.5	(2020) Pipe Flanges and Flanged Fittings NPS 1/2 Through NPS 24 Metric/Inch Standard
ASME B16.15	(2018) Cast Copper Alloy Threaded Fittings Classes 125 and 250
ASME B16.18	(2021) Cast Copper Alloy Solder Joint Pressure Fittings
ASME B16.21	(2021) Nonmetallic Flat Gaskets for Pipe Flanges
ASME B16.22	(2021) Wrought Copper and Copper Alloy Solder Joint Pressure Fittings
ASME B16.23	(2021) Cast Copper Alloy Solder Joint Drainage Fittings - DWV
ASME B16.24	(2022) Cast Copper Alloy Pipe Flanges, Flanged Fittings, and Valves Classes 150, 300, 600, 900, 1500, and 2500
ASME B16.50	(2021) Wrought Copper and Copper Alloy Braze-Joint Pressure Fittings
ASME B16.51	(2013) Copper and Copper Alloy Press-Connect Pressure Fittings

ASME B31.1 (2022) Power Piping
ASME B31.5 (2022) Refrigeration Piping and Heat Transfer Components
ASME BPVC SEC IX (2017; Errata 2018) BPVC Section IX-Welding, Brazing and Fusing Qualifications

AMERICAN SOCIETY OF SANITARY ENGINEERING (ASSE)

ASSE 1018 (2023) Performance Requirements for Trap Seal Primer Valves - Potable Water Supplied (ANSI Approved 2002)

AMERICAN WATER WORKS ASSOCIATION (AWWA)

AWWA 10084 (2017) Standard Methods for the Examination of Water and Wastewater
AWWA B300 (2018) Hypochlorites
AWWA B301 (2018) Liquid Chlorine
AWWA C651 (2014) Standard for Disinfecting Water Mains
AWWA C652 (2019) Disinfection of Water-Storage Facilities

AMERICAN WELDING SOCIETY (AWS)

AWS A5.8/A5.8M (2019) Specification for Filler Metals for Brazing and Braze Welding
AWS B2.2/B2.2M (2016) Specification for Brazing Procedure and Performance Qualification

ASTM INTERNATIONAL (ASTM)

ASTM A105/A105M (2021) Standard Specification for Carbon Steel Forgings for Piping Applications
ASTM A193/A193M (2023) Standard Specification for Alloy-Steel and Stainless Steel Bolting Materials for High-Temperature Service and Other Special Purpose Applications
ASTM A515/A515M (2017; R2022) Standard Specification for Pressure Vessel Plates, Carbon Steel, for Intermediate- and Higher-Temperature Service
ASTM A516/A516M (2017) Standard Specification for Pressure Vessel Plates, Carbon Steel, for Moderate- and Lower-Temperature Service
ASTM B32 (2020) Standard Specification for Solder Metal

ASTM B42	(2020) Standard Specification for Seamless Copper Pipe, Standard Sizes
ASTM B88	(2022) Standard Specification for Seamless Copper Water Tube
ASTM B88M	(2020) Standard Specification for Seamless Copper Water Tube (Metric)
ASTM B306	(2020) Standard Specification for Copper Drainage Tube (DWV)
ASTM B370	(2022) Standard Specification for Copper Sheet and Strip for Building Construction
ASTM B813	(2016) Standard Specification for Liquid and Paste Fluxes for Soldering of Copper and Copper Alloy Tube
ASTM C564	(2020a) Standard Specification for Rubber Gaskets for Cast Iron Soil Pipe and Fittings
ASTM C920	(2018) Standard Specification for Elastomeric Joint Sealants
ASTM D2564	(2020) Standard Specification for Solvent Cements for Poly(Vinyl Chloride) (PVC) Plastic Piping Systems
ASTM D2665	(2014) Standard Specification for Poly(Vinyl Chloride) (PVC) Plastic Drain, Waste, and Vent Pipe and Fittings
ASTM D2822/D2822M	(2005; R 2011; E 2011) Standard Specification for Asphalt Roof Cement, Asbestos-Containing
ASTM D2855	(2015) Standard Practice for Making Solvent-Cemented Joints with Poly(Vinyl Chloride) (PVC) Pipe and Fittings
ASTM D3139	(2019) Joints for Plastic Pressure Pipes Using Flexible Elastomeric Seals
ASTM D3212	(2020) Standard Specification for Joints for Drain and Sewer Plastic Pipes Using Flexible Elastomeric Seals
ASTM D3311	(2017) Standard Specification for Drain, Waste, and Vent (DWV) Plastic Fittings Patterns
ASTM F409	(2022) Standard Specification for Thermoplastic Accessible and Replaceable Plastic Tube and Tubular Fittings
ASTM F477	(2014; R 2021) Standard Specification for

Elastomeric Seals (Gaskets) for Joining
Plastic Pipe

- ASTM F891 (2016) Standard Specification for
Coextruded Poly (Vinyl Chloride) (PVC)
Plastic Pipe with a Cellular Core
- ASTM F1760 (2016; R 2020) Standard Specification for
Coextruded Poly(Vinyl Chloride) (PVC)
Non-Pressure Plastic Pipe Having
Reprocessed-Recycled Content
- ASTM F2389 (2023) Standard Specification for
Pressure-rated Polypropylene (PP) Piping
Systems

COPPER DEVELOPMENT ASSOCIATION (CDA)

- CDA A4015 (2016; 14/17) Copper Tube Handbook

INTERNATIONAL ASSOCIATION OF PLUMBING AND MECHANICAL OFFICIALS
(IAPMO)

- IAPMO PS 117 (2005b) Press Type Or Plain End Rub
Gasketed W/ Nail CU & CU Alloy Fittings 4
Install On CU Tubing

INTERNATIONAL CODE COUNCIL (ICC)

- ICC A117.1 (2017) Standard And Commentary Accessible
and Usable Buildings and Facilities
- ICC IPC (2021) International Plumbing Code

MANUFACTURERS STANDARDIZATION SOCIETY OF THE VALVE AND FITTINGS
INDUSTRY (MSS)

- MSS SP-25 (2018) Standard Marking System for Valves,
Fittings, Flanges and Unions
- MSS SP-58 (2018) Pipe Hangers and Supports -
Materials, Design and Manufacture,
Selection, Application, and Installation
- MSS SP-78 (2011) Cast Iron Plug Valves, Flanged and
Threaded Ends
- MSS SP-110 (2010) Ball Valves Threaded,
Socket-Welding, Solder Joint, Grooved and
Flared Ends

NATIONAL FIRE PROTECTION ASSOCIATION (NFPA)

- NFPA 90A (2024) Standard for the Installation of
Air Conditioning and Ventilating Systems

NSF INTERNATIONAL (NSF)

- NSF 372 (2016) Drinking Water System Components -

Lead Content

NSF/ANSI 14 (2022) Plastics Piping System Components and Related Materials

NSF/ANSI 61 (2022) Drinking Water System Components - Health Effects

PLASTIC PIPE AND FITTINGS ASSOCIATION (PPFA)

PPFA Fire Man (2016) Firestopping: Plastic Pipe in Fire Resistive Construction

SOCIETY OF AUTOMOTIVE ENGINEERS INTERNATIONAL (SAE)

SAE J1508 (2023) Hose Clamp Specifications

U.S. ENVIRONMENTAL PROTECTION AGENCY (EPA)

PL 93-523 (1974; A 1999) Safe Drinking Water Act

U.S. NATIONAL ARCHIVES AND RECORDS ADMINISTRATION (NARA)

40 CFR 141.80 National Primary Drinking Water Regulations; Control of Lead and Copper; General Requirements

UNDERWRITERS LABORATORIES (UL)

UL 499 (2014; Reprint May 2023) UL Standard for Safety Electric Heating Appliances

1.2 SUBMITTALS

Government approval is required for submittals with a "G" or "S" classification. Submittals not having a "G" or "S" classification are for information only. When used, a code following the "G" classification identifies the office that will review the submittal for the Government. Submit the following in accordance with Section 01 33 00 SUBMITTAL PROCEDURES:

SD-03 Product Data

Fixtures

List of installed fixtures with manufacturer, model, and flow rate.

Flush Valve Water Closets

Wall Hung Lavatories

Water Heaters; G

Welding

Plumbing System

Diagrams, instructions, and other sheets proposed for posting. Manufacturer's recommendations for the installation of bell and spigot and hubless joints for cast iron soil pipe.

SD-06 Test Reports

Tests, Flushing and Disinfection

Test reports in booklet form showing all field tests performed to adjust each component and all field tests performed to prove compliance with the specified performance criteria, completion and testing of the installed system. Each test report shall indicate the final position of controls.

SD-07 Certificates

Materials and Equipment

Where equipment is specified to conform to requirements of the ASME Boiler and Pressure Vessel Code, the design, fabrication, and installation shall conform to the code.

Bolts

Written certification by the bolt manufacturer that the bolts furnished comply with the specified requirements.

1.3 STANDARD PRODUCTS

Specified materials and equipment shall be standard products of a manufacturer regularly engaged in the manufacture of such products. Specified equipment shall essentially duplicate equipment that has performed satisfactorily at least two years prior to bid opening. Standard products shall have been in satisfactory commercial or industrial use for 2 years prior to bid opening. The 2-year use shall include applications of equipment and materials under similar circumstances and of similar size. The product shall have been for sale on the commercial market through advertisements, manufacturers' catalogs, or brochures during the 2 year period.

1.3.1 Alternative Qualifications

Products having less than a two-year field service record will be acceptable if a certified record of satisfactory field operation for not less than 6000 hours, exclusive of the manufacturer's factory or laboratory tests, can be shown.

1.3.2 Service Support

The equipment items shall be supported by service organizations. Submit a certified list of qualified permanent service organizations for support of the equipment which includes their addresses and qualifications. These service organizations shall be reasonably convenient to the equipment installation and able to render satisfactory service to the equipment on a regular and emergency basis during the warranty period of the contract.

1.3.3 Manufacturer's Nameplate

Each item of equipment shall have a nameplate bearing the manufacturer's

name, address, model number, and serial number securely affixed in a conspicuous place; the nameplate of the distributing agent will not be acceptable.

1.3.4 Modification of References

In each of the publications referred to herein, consider the advisory provisions to be mandatory, as though the word, "shall" had been substituted for "should" wherever it appears. Interpret references in these publications to the "authority having jurisdiction", or words of similar meaning, to mean the Contracting Officer.

1.3.4.1 Definitions

For the International Code Council (ICC) Codes referenced in the contract documents, advisory provisions shall be considered mandatory, the word "should" shall be interpreted as "shall." Reference to the "code official" shall be interpreted to mean the "Contracting Officer." For Navy owned property, references to the "owner" shall be interpreted to mean the "Contracting Officer." For leased facilities, references to the "owner" shall be interpreted to mean the "lessor." References to the "permit holder" shall be interpreted to mean the "Contractor."

1.3.4.2 Administrative Interpretations

For ICC Codes referenced in the contract documents, the provisions of Chapter 1, "Administrator," do not apply. These administrative requirements are covered by the applicable Federal Acquisition Regulations (FAR) included in this contract and by the authority granted to the Officer in Charge of Construction to administer the construction of this project. References in the ICC Codes to sections of Chapter 1, shall be applied appropriately by the Contracting Officer as authorized by his administrative cognizance and the FAR.

1.4 DELIVERY, STORAGE, AND HANDLING

Handle, store, and protect equipment and materials to prevent damage before and during installation in accordance with the manufacturer's recommendations, and as approved by the Contracting Officer. Replace damaged or defective items.

1.5 PERFORMANCE REQUIREMENTS

1.5.1 Welding

Piping shall be welded in accordance with qualified procedures using performance-qualified welders and welding operators. Procedures and welders shall be qualified in accordance with ASME BPVC SEC IX. Welding procedures qualified by others, and welders and welding operators qualified by another employer, may be accepted as permitted by ASME B31.1. The Contracting Officer shall be notified 24 hours in advance of tests, and the tests shall be performed at the work site if practicable.

1.6 REGULATORY REQUIREMENTS

Unless otherwise required herein, plumbing work shall be in accordance with ICC IPC.

1.7 PROJECT/SITE CONDITIONS

The Contractor shall become familiar with details of the work, verify dimensions in the field, and advise the Contracting Officer of any discrepancy before performing any work.

1.8 INSTRUCTION TO GOVERNMENT PERSONNEL

When specified in other sections, furnish the services of competent instructors to give full instruction to the designated Government personnel in the adjustment, operation, and maintenance, including pertinent safety requirements, of the specified equipment or system. Instructors shall be thoroughly familiar with all parts of the installation and shall be trained in operating theory as well as practical operation and maintenance work.

Instruction shall be given during the first regular work week after the equipment or system has been accepted and turned over to the Government for regular operation. The number of man-days (8 hours per day) of instruction furnished shall be as specified in the individual section. When more than 4 man-days of instruction are specified, use approximately half of the time for classroom instruction. Use other time for instruction with the equipment or system.

When significant changes or modifications in the equipment or system are made under the terms of the contract, provide additional instruction to acquaint the operating personnel with the changes or modifications.

1.9 ACCESSIBILITY OF EQUIPMENT

Install all work so that parts requiring periodic inspection, operation, maintenance, and repair are readily accessible. Install concealed valves, expansion joints, controls, dampers, and equipment requiring access, in locations freely accessible through access doors.

PART 2 PRODUCTS

2.1 MATERIALS

Materials for various services shall be in accordance with TABLES I and II.

Pipe schedules shall be selected based on service requirements. Pipe fittings shall be compatible with the applicable pipe materials. Plastic pipe, fittings, and solvent cement shall meet NSF/ANSI 14 and shall be NSF listed for the service intended. Plastic pipe, fittings, and solvent cement used for potable hot and cold water service shall bear the NSF seal "NSF-PW." Polypropylene pipe and fittings shall conform to dimensional requirements of Schedule 40, Iron Pipe size and shall comply with NSF/ANSI 14, NSF/ANSI 61 and ASTM F2389. Material or equipment containing a weighted average of greater than 0.25 percent lead shall not be used in any potable water system intended for human consumption, and shall be certified in accordance with NSF/ANSI 61, Annex G or NSF 372. In line devices such as building valves, valves, fittings shall comply with PL 93-523 and NSF/ANSI 61, Section 8. End point devices such as lavatory faucets, supply stops and end point control valves used to dispense water for drinking must meet the requirements of NSF/ANSI 61, Section 9. Hubless cast-iron soil pipe shall not be installed underground, under concrete floor slabs, or in crawl spaces below kitchen floors. Plastic pipe shall not be installed in air plenums. Plastic pipe shall not be installed in a pressure piping system in buildings greater than three

stories including any basement levels.

2.1.1 Pipe Joint Materials

Grooved pipe and hubless cast-iron soil pipe shall not be used underground. Solder containing lead shall not be used with copper pipe. Joints and gasket materials shall conform to the following:

- d. Flange Gaskets: Gaskets shall be made of non-asbestos material in accordance with ASME B16.21. Gaskets shall be flat, 1/16 inch thick, and contain Aramid fibers bonded with Styrene Butadiene Rubber (SBR) or Nitro Butadiene Rubber (NBR). Gaskets shall be the full face or self centering flat ring type. Gaskets used for hydrocarbon service shall be bonded with NBR.
- e. Brazing Material: Brazing material shall conform to AWS A5.8/A5.8M, BCuP-5.
- f. Brazing Flux: Flux shall be in paste or liquid form appropriate for use with brazing material. Flux shall be as follows: lead-free; have a 100 percent flushable residue; contain slightly acidic reagents; contain potassium borides; and contain fluorides.
- g. Solder Material: Solder metal shall conform to ASTM B32.
- h. Solder Flux: Flux shall be liquid form, non-corrosive, and conform to ASTM B813, Standard Test 1.
- i. PTFE Tape: PTFE Tape, for use with Threaded Metal or Plastic Pipe.
- l. Flexible Elastomeric Seals: ASTM D3139, ASTM D3212 or ASTM F477.
- p. Plastic Solvent Cement for PVC Plastic Pipe: ASTM D2564 and ASTM D2855.
- r. Flanged fittings including, but not limited to, flanges, bolts, nuts and bolt patterns shall be in accordance with ASME B16.5 class 150 and shall have the manufacturer's trademark affixed in accordance with MSS SP-25. Flange material shall conform to ASTM A105/A105M. Blind flange material shall conform to ASTM A516/A516M cold service and ASTM A515/A515M for hot service. Bolts shall be high strength or intermediate strength with material conforming to ASTM A193/A193M.
- t. Press fittings for Copper Pipe and Tube: Copper press fittings shall conform to the material and sizing requirements of ASME B16.51 and performance criteria of IAPMO PS 117. Sealing elements for copper press fittings shall be EPDM, FKM or HNBR. Sealing elements shall be factory installed or an alternative supplied fitting manufacturer. Sealing element shall be selected based on manufacturer's approved application guidelines.
- u. Copper tubing shall conform to ASTM B88, Type K, L or M.
- v. Heat-fusion joints for polypropylene piping: ASTM F2389.

2.1.2 Miscellaneous Materials

Miscellaneous materials shall conform to the following:

- b. Copper, Sheet and Strip for Building Construction: ASTM B370.

- c. Asphalt Roof Cement: ASTM D2822/D2822M.
- d. Hose Clamps: SAE J1508.
- e. Supports for Off-The-Floor Plumbing Fixtures: ASME A112.6.1M.
- f. Metallic Cleanouts: ASME A112.36.2M.
- g. Plumbing Fixture Setting Compound: A preformed flexible ring seal molded from hydrocarbon wax material. The seal material shall be nonvolatile nonasphaltic and contain germicide and provide watertight, gastight, odorproof and verminproof properties.
- i. Hypochlorites: AWWA B300.
- j. Liquid Chlorine: AWWA B301.

2.2 PIPE HANGERS, INSERTS, AND SUPPORTS

Pipe hangers, inserts, and supports shall conform to MSS SP-58.

2.3 VALVES

Valves shall be provided on supplies to equipment and fixtures. Valves 2-1/2 inches and smaller shall be bronze with threaded bodies for pipe and solder-type connections for tubing. Valves 3 inches and larger shall have flanged iron bodies and bronze trim. Pressure ratings shall be based upon the application. Grooved end valves may be provided if the manufacturer certifies that the valves meet the performance requirements of applicable MSS standard. Valves shall conform to the following standards:

Description	Standard
Ball Valves Threaded, Socket-Welding, Solder Joint, Grooved and Flared Ends	MSS SP-110
Cast-Iron Plug Valves, Flanged and Threaded Ends	MSS SP-78
Trap Seal Primer Valves	ASSE 1018

2.4 FIXTURES

Water closet replacements in major renovations may have a flush valve of up to 1.6 GPF to accommodate existing plumbing capacity. Fixtures for use by the physically handicapped shall be in accordance with ICC A117.1. Vitreous China, nonabsorbent, hard-burned, and vitrified throughout the body shall be provided. Porcelain enameled ware shall have specially selected, clear white, acid-resisting enamel coating evenly applied on surfaces. No fixture will be accepted that shows cracks, crazes, blisters, thin spots, or other flaws. Fixtures shall be equipped with appurtenances such as traps, faucets, stop valves, and drain fittings. Each fixture and piece of equipment requiring connections to the drainage system, except grease interceptors, shall be equipped with a trap. Brass expansion or toggle bolts capped with acorn nuts shall be provided for

supports, and polished chromium-plated pipe, valves, and fittings shall be provided where exposed to view. Fixtures with the supply discharge below the rim shall be equipped with backflow preventers. Internal parts of flush valves and flushometer valves, pop-up stoppers of lavatory waste drains shall be copper alloy with all visible surfaces chrome plated. Plastic in contact with hot water shall be suitable for 180 degrees F water temperature.

2.4.1 Lavatories

Enameled cast-iron lavatories shall be provided with two cast-iron or steel brackets secured to the underside of the apron and drilled for bolting to the wall in a manner similar to the hanger plate. Exposed brackets shall be porcelain enameled. Lavatories shall be provided with two integral molded lugs on the back-underside of the fixture and drilled for bolting to the wall in a manner similar to the hanger plate. Provide WaterSense labeled faucet with a maximum flow rate of 0.5 gpm at a flowing pressure of 60 psi. Water volume must be limited to 0.25 gal per metering cycle.

2.4.2 Flush Valve Water Closets

ASME A112.19.2/CSA B45.1, white vitreous china, siphon jet, elongated bowl, floor-mounted, floor outlet. Top of toilet seat height above floor shall be 14 to 15 inches. Provide wax bowl ring including plastic sleeve. Provide white solid plastic elongated open-front seat.

Water flushing volume of the water closet and flush valve combination shall not exceed 1.28 gallons per flush. Water closets must meet the EPA WaterSense product definition specified in http://www.epa.gov/watersense/partners/product_program_specs.html and must be EPA WaterSense labeled products.

Provide large diameter flush valve including angle control-stop valve, vacuum breaker, tail pieces, slip nuts, and wall plates; exposed to view components shall be chromium-plated or polished stainless steel. Flush valves shall be nonhold-open type. Mount flush valves not less than 11 inches above the fixture.

2.4.3 Wall Hung Lavatories

ASME A112.19.2/CSA B45.1, white vitreous china, straight back type, minimum dimensions of 19 inches, wide by 17 inches front to rear, with supply openings for use with top mounted centerset faucets, and openings for concealed arm carrier installation. Provide aerator with faucet. Provide ASME A112.6.1M concealed chair carriers with vertical steel pipe supports and concealed arms for the lavatory. Mount lavatory with the front rim 34 inches above floor and with 29 inches minimum clearance from bottom of the front rim to floor. Provide top mounted washerless centerset lavatory faucets.

2.5 DRAINS

2.5.1 Floor Drains

Floor drains shall consist of a galvanized body and adjustable perforated or slotted chromium-plated bronze, nickel-bronze, or nickel-brass strainer, consisting of grate and threaded collar. Drains shall be of double drainage pattern for embedding in the floor construction. The

seepage pan shall have weep holes or channels for drainage to the drainpipe. The strainer shall be adjustable to floor thickness. A clamping device for attaching flashing or waterproofing membrane to the seepage pan without damaging the flashing or waterproofing membrane shall be provided when required. Drains shall be provided with threaded connection. Between the drain outlet and waste pipe, a neoprene rubber gasket conforming to ASTM C564 may be installed, provided that the drain is specifically designed for the rubber gasket compression type joint. Floor and shower drains shall conform to ASME A112.6.3. Provide drain with trap primer connection, trap primer, and connection piping. Primer shall meet ASSE 1018.

2.6 TRAPS

Unless otherwise specified, traps shall be plastic per ASTM F409 or copper-alloy adjustable tube type with slip joint inlet and swivel. Traps shall be without a cleanout. Tubes shall be copper alloy with walls not less than 0.032 inch thick within commercial tolerances, except on the outside of bends where the thickness may be reduced slightly in manufacture by usual commercial methods. Inlets shall have rubber washer and copper alloy nuts for slip joints above the discharge level. Swivel joints shall be below the discharge level and shall be of metal-to-metal or metal-to-plastic type as required for the application. Nuts shall have flats for wrench grip. Outlets shall have internal pipe thread, except that when required for the application, the outlets shall have sockets for solder-joint connections. The depth of the water seal shall be not less than 2 inches. The interior diameter shall be not more than 1/8 inch over or under the nominal size, and interior surfaces shall be reasonably smooth throughout. A copper alloy "P" trap assembly consisting of an adjustable "P" trap and threaded trap wall nipple with cast brass wall flange shall be provided for lavatories. The assembly shall be a standard manufactured unit and may have a rubber-gasketed swivel joint.

2.7 WATER HEATERS

Water heater types and capacities shall be as indicated. Each water heater shall have replaceable anodes. Each primary water heater shall have controls with an adjustable range that includes 90 to 160 degrees F. The thermal efficiencies and standby heat losses shall conform to TABLE III in PART 3 of this Section for each type of water heater specified.

2.7.1 Electric Instantaneous Water Heaters (Tankless)

UL 499 and UL listed flow switch activated, tankless electric instantaneous water heater for wall mounting below sink or lavatory.

2.8 ELECTRICAL WORK

Provide internal wiring for components of packaged equipment as an integral part of the equipment.

Power wiring and conduit for field installed equipment shall be provided under and conform to the requirements of Section 26 20 00 INTERIOR DISTRIBUTION SYSTEM.

2.9 MISCELLANEOUS PIPING ITEMS

2.9.1 Escutcheon Plates

Provide one piece or split hinge metal plates for piping entering floors, walls, and ceilings in exposed spaces. Provide chromium-plated on copper alloy plates or polished stainless steel finish in finished spaces. Provide paint finish on plates in unfinished spaces.

2.9.2 Pipe Sleeves

Provide where piping passes entirely through walls, ceilings, roofs, and floors. Sleeves are not required where drain, waste, and vent (DWV) piping passes through concrete floor slabs located on grade, except where penetrating a membrane waterproof floor.

2.9.2.1 Sleeves in Masonry and Concrete

Provide steel pipe sleeves or schedule 40 PVC plastic pipe sleeves. Sleeves are not required where drain, waste, and vent (DWV) piping passes through concrete floor slabs located on grade. Core drilling of masonry and concrete may be provided in lieu of pipe sleeves when cavities in the core-drilled hole are completely grouted smooth.

2.9.2.2 Sleeves Not in Masonry and Concrete

Provide 26 gage galvanized steel sheet or PVC plastic pipe sleeves.

2.9.3 Pipe Hangers (Supports)

Provide MSS SP-58 Type 1 with adjustable type steel support rods, except as specified or indicated otherwise. Attach to steel joists with Type 19 or 23 clamps and retaining straps. Attach to Steel W or S beams with Type 21, 28, 29, or 30 clamps. Attach to steel angles and vertical web steel channels with Type 20 clamp with beam clamp channel adapter. Attach to horizontal web steel channel and wood with drilled hole on centerline and double nut and washer. Attach to concrete with Type 18 insert or drilled expansion anchor. Provide Type 40 insulation protection shield for insulated piping.

PART 3 EXECUTION

3.1 GENERAL INSTALLATION REQUIREMENTS

Piping located in air plenums shall conform to NFPA 90A requirements. Piping located in shafts that constitute air ducts or that enclose air ducts shall be noncombustible in accordance with NFPA 90A. Installation of plastic pipe where in compliance with NFPA may be installed in accordance with PPFA Fire Man. The plumbing system shall be installed complete with necessary fixtures, fittings, traps, valves, and accessories.

3.1.1 Water Pipe, Fittings, and Connections

3.1.1.1 Utilities

The piping shall be extended to fixtures, outlets, and equipment. The hot-water and cold-water piping system shall be arranged and installed to permit draining. The supply line to each item of equipment or fixture,

except faucets, flush valves, or other control valves which are supplied with integral stops, shall be equipped with a shutoff valve to enable isolation of the item for repair and maintenance without interfering with operation of other equipment or fixtures. Supply piping to fixtures, faucets, hydrants, shower heads, and flushing devices shall be anchored to prevent movement.

3.1.1.2 Cutting and Repairing

The work shall be carefully laid out in advance, and unnecessary cutting of construction shall be avoided. Damage to building, piping, wiring, or equipment as a result of cutting shall be repaired by mechanics skilled in the trade involved.

3.1.1.3 Protection of Fixtures, Materials, and Equipment

Pipe openings shall be closed with caps or plugs during installation. Fixtures and equipment shall be tightly covered and protected against dirt, water, chemicals, and mechanical injury. Upon completion of the work, the fixtures, materials, and equipment shall be thoroughly cleaned, adjusted, and operated. Safety guards shall be provided for exposed rotating equipment.

3.1.1.4 Mains, Branches, and Runouts

Piping shall be installed as indicated. Pipe shall be accurately cut and worked into place without springing or forcing. Structural portions of the building shall not be weakened. Aboveground piping shall run parallel with the lines of the building, unless otherwise indicated. Branch pipes from service lines may be taken from top, bottom, or side of main, using crossover fittings required by structural or installation conditions. Supply pipes, valves, and fittings shall be kept a sufficient distance from other work and other services to permit not less than 1/2 inch between finished covering on the different services. Bare and insulated water lines shall not bear directly against building structural elements so as to transmit sound to the structure or to prevent flexible movement of the lines. Water pipe shall not be buried in or under floors unless specifically indicated or approved. Changes in pipe sizes shall be made with reducing fittings. Use of bushings will not be permitted except for use in situations in which standard factory fabricated components are furnished to accommodate specific accepted installation practice. Change in direction shall be made with fittings, except that bending of pipe 4 inches and smaller will be permitted, provided a pipe bender is used and wide sweep bends are formed. The center-line radius of bends shall be not less than six diameters of the pipe. Bent pipe showing kinks, wrinkles, flattening, or other malformations will not be acceptable.

3.1.1.5 Expansion and Contraction of Piping

Allowance shall be made throughout for expansion and contraction of water pipe. Each hot-water and hot-water circulation riser shall have expansion loops or other provisions such as offsets and changes in direction where indicated and required. Risers shall be securely anchored as required or where indicated to force expansion to loops. Branch connections from risers shall be made with ample swing or offset to avoid undue strain on fittings or short pipe lengths. Horizontal runs of pipe over 50 feet in length shall be anchored to the wall or the supporting construction about midway on the run to force expansion, evenly divided, toward the ends. Sufficient flexibility shall be provided on branch runouts from mains and

risers to provide for expansion and contraction of piping. Flexibility shall be provided by installing one or more turns in the line so that piping will spring enough to allow for expansion without straining. If mechanical grooved pipe coupling systems are provided, the deviation from design requirements for expansion and contraction may be allowed pending approval of Contracting Officer.

3.1.2 Joints

Installation of pipe and fittings shall be made in accordance with the manufacturer's recommendations. Mitering of joints for elbows and notching of straight runs of pipe for tees will not be permitted. Joints shall be made up with fittings of compatible material and made for the specific purpose intended.

3.1.2.1 Threaded

Threaded joints shall have American Standard taper pipe threads conforming to ASME B1.20.1. Only male pipe threads shall be coated with graphite or with an approved graphite compound, or with an inert filler and oil, or shall have a polytetrafluoroethylene tape applied.

3.1.2.2 Unions and Flanges

Unions, flanges shall not be concealed in walls, ceilings, or partitions. Unions shall be used on pipe sizes 2-1/2 inches and smaller; flanges shall be used on pipe sizes 3 inches and larger.

3.1.2.3 Copper Tube and Pipe

- a. Brazed. Brazed joints shall be made in conformance with AWS B2.2/B2.2M, ASME B16.50, and CDA A4015 with flux and are acceptable for all pipe sizes. Copper to copper joints shall include the use of copper-phosphorus or copper-phosphorus-silver brazing metal without flux. Brazing of dissimilar metals (copper to bronze or brass) shall include the use of flux with either a copper-phosphorus, copper-phosphorus-silver or a silver brazing filler metal.
- b. Soldered. Soldered joints shall be made with flux and are only acceptable for piping 2 inches and smaller. Soldered joints shall conform to ASME B31.5 and CDA A4015. Soldered joints shall not be used in compressed air piping between the air compressor and the receiver.
- c. Copper Tube Extracted Joint. Mechanically extracted joints shall be made in accordance with ICC IPC.
- d. Press connection. Copper press connections shall be made in **strict** accordance with the manufacturer's installation instructions for manufactured rated size. The joints shall be pressed using the tool(s) approved by the manufacturer **of that joint**. Minimum distance between fittings shall be in accordance with the manufacturer's requirements.

3.1.2.4 Plastic Pipe

PVC pipe shall have joints made with solvent cement elastomeric, threading, (threading of Schedule 80 Pipe is allowed only where required for disconnection and inspection; threading of Schedule 40 Pipe is not

allowed), or mated flanged.

3.1.3 Dissimilar Pipe Materials

Connections between ferrous and non-ferrous copper water pipe shall be made with dielectric unions or flange waterways. Dielectric waterways shall have temperature and pressure rating equal to or greater than that specified for the connecting piping. Waterways shall have metal connections on both ends suited to match connecting piping. Dielectric waterways shall be internally lined with an insulator specifically designed to prevent current flow between dissimilar metals. Dielectric flanges shall meet the performance requirements described herein for dielectric waterways. Connecting joints between plastic and metallic pipe shall be made with transition fitting for the specific purpose.

3.1.4 Pipe Sleeves and Flashing

Pipe sleeves shall be furnished and set in their proper and permanent location.

3.1.4.1 Sleeve Requirements

Unless indicated otherwise, provide pipe sleeves meeting the following requirements:

- a. Secure sleeves in position and location during construction. Provide sleeves of sufficient length to pass through entire thickness of walls, ceilings, roofs, and floors.
- c. Sleeves shall not be installed in structural members, except where indicated or approved. Rectangular and square openings shall be as detailed. Each sleeve shall extend through its respective floor, or roof, and shall be cut flush with each surface, except for special circumstances. Pipe sleeves passing through floors in wet areas such as lavatories, and other plumbing fixture areas shall extend a minimum of 4 inches above the finished floor.
- d. Unless otherwise indicated, sleeves shall be of a size to provide a minimum of 1/4 inch clearance between bare pipe or insulation and inside of sleeve or between insulation and inside of sleeve. Sleeves in bearing walls and concrete slab on grade floors shall be steel pipe or cast-iron pipe. Sleeves in nonbearing walls or ceilings may be steel pipe, cast-iron pipe, galvanized sheet metal with lock-type longitudinal seam, or plastic.
- e. Except as otherwise specified, the annular space between pipe and sleeve, or between jacket over insulation and sleeve, shall be sealed as indicated with sealants conforming to ASTM C920 and with a primer, backstop material and surface. The annular space between pipe and sleeve, between bare insulation and sleeve or between jacket over insulation and sleeve shall not be sealed for interior walls which are not designated as fire rated.
- f. Sleeves through below-grade walls in contact with earth shall be recessed 1/2 inch from wall surfaces on both sides. Annular space between pipe and sleeve shall be filled with backing material and sealants in the joint between the pipe and concrete wall as specified above. Sealant selected for the earth side of the wall shall be compatible with dampproofing/waterproofing materials that are to be

applied over the joint sealant. Pipe sleeves in fire-rated walls shall conform to the requirements in Section 07 84 00 FIRESTOPPING.

3.1.4.2 Flashing Requirements

Pipes passing through roof shall be installed through a 16 ounce copper flashing, each within an integral skirt or flange. Flashing shall be suitably formed, and the skirt or flange shall extend not less than 8 inches from the pipe and shall be set over the roof or floor membrane in a solid coating of bituminous cement.

3.1.4.3 Pipe Penetrations of Slab on Grade Floors

Where pipes, fixture drains, floor drains, cleanouts or similar items penetrate slab on grade floors, except at penetrations of floors with waterproofing membrane as specified in paragraphs FLASHING REQUIREMENTS, a groove 1/4 to 1/2 inch wide by 1/4 to 3/8 inch deep shall be formed around the pipe, fitting or drain. The groove shall be filled with a sealant.

3.1.4.4 Pipe Penetrations

Provide sealants for all pipe penetrations. All pipe penetrations shall be sealed to prevent infiltration of air, insects, and vermin.

3.1.5 Fire Seal

Where pipes pass through fire walls, fire-partitions, fire-rated pipe chase walls or floors above grade, a fire seal shall be provided.

3.1.6 Supports

3.1.6.1 General

Hangers used to support piping 2 inches and larger shall be fabricated to permit adequate adjustment after erection while still supporting the load. Pipe guides and anchors shall be installed to keep pipes in accurate alignment, to direct the expansion movement, and to prevent buckling, swaying, and undue strain. Piping subjected to vertical movement when operating temperatures exceed ambient temperatures shall be supported by variable spring hangers and supports or by constant support hangers. In the support of multiple pipe runs on a common base member, a clip or clamp shall be used where each pipe crosses the base support member. Spacing of the base support members shall not exceed the hanger and support spacing required for an individual pipe in the multiple pipe run. Threaded sections of rods shall not be formed or bent.

3.1.6.2 Pipe Hangers, Inserts, and Supports

Installation of pipe hangers, inserts and supports shall conform to MSS SP-58 except as modified herein.

- a. Types 5, 12, and 26 shall not be used.
- b. Type 3 shall not be used on insulated pipe.
- c. Type 18 inserts shall be secured to concrete forms before concrete is placed. Continuous inserts which allow more adjustment may be used if they otherwise meet the requirements for type 18 inserts.

- d. Type 19 and 23 C-clamps shall be torqued per MSS SP-58 and shall have both locknuts and retaining devices furnished by the manufacturer. Field-fabricated C-clamp bodies or retaining devices are not acceptable.
- e. Type 20 attachments used on angles and channels shall be furnished with an added malleable-iron heel plate or adapter.
- f. Type 24 may be used only on trapeze hanger systems or on fabricated frames.
- g. Type 39 saddles shall be used on insulated pipe 4 inches and larger when the temperature of the medium is 60 degrees F or higher. Type 39 saddles shall be welded to the pipe.
- h. Type 40 shields shall:
 - (1) Be used on insulated pipe less than 4 inches.
 - (2) Be used on insulated pipe 4 inches and larger when the temperature of the medium is 60 degrees F or less.
 - (3) Have a high density insert for all pipe sizes. High density inserts shall have a density of 8 pcf or greater.
- i. Horizontal pipe supports shall be spaced as specified in MSS SP-58 and a support shall be installed not over 1 foot from the pipe fitting joint at each change in direction of the piping. Pipe supports shall be spaced not over 5 feet apart at valves. Operating temperatures in determining hanger spacing for PVC or CPVC pipe shall be 120 degrees F for PVC and 180 degrees F for CPVC. Horizontal pipe runs shall include allowances for expansion and contraction.
- j. Vertical pipe shall be supported at each floor, except at slab-on-grade, at intervals of not more than 15 feet nor more than 8 feet from end of risers, and at vent terminations. Vertical pipe risers shall include allowances for expansion and contraction.
- k. Type 35 guides using steel, reinforced polytetrafluoroethylene (PTFE) or graphite slides shall be provided to allow longitudinal pipe movement. Slide materials shall be suitable for the system operating temperatures, atmospheric conditions, and bearing loads encountered. Lateral restraints shall be provided as needed. Where steel slides do not require provisions for lateral restraint the following may be used:
 - (1) On pipe 4 inches and larger when the temperature of the medium is 60 degrees F or higher, a Type 39 saddle, welded to the pipe, may freely rest on a steel plate.
 - (2) On pipe less than 4 inches a Type 40 shield, attached to the pipe or insulation, may freely rest on a steel plate.
 - (3) On pipe 4 inches and larger carrying medium less than 60 degrees F a Type 40 shield, attached to the pipe or insulation, may freely rest on a steel plate.
- l. Pipe hangers on horizontal insulated pipe shall be the size of the outside diameter of the insulation. The insulation shall be continuous through the hanger on all pipe sizes and applications.

- m. Where there are high system temperatures and welding to piping is not desirable, the type 35 guide shall include a pipe cradle, welded to the guide structure and strapped securely to the pipe. The pipe shall be separated from the slide material by at least 4 inches or by an amount adequate for the insulation, whichever is greater.
- n. Hangers and supports for plastic pipe shall not compress, distort, cut or abrade the piping, and shall allow free movement of pipe except where otherwise required in the control of expansion/contraction.

3.1.6.3 Structural Attachments

Attachment to building structure concrete and masonry shall be by cast-in concrete inserts, built-in anchors, or masonry anchor devices. Inserts and anchors shall be applied with a safety factor not less than 5. Supports shall not be attached to metal decking. Supports shall not be attached to the underside of concrete filled floor or concrete roof decks unless approved by the Contracting Officer. Masonry anchors for overhead applications shall be constructed of ferrous materials only.

3.1.7 Welded Installation

Plumbing pipe weldments shall be as indicated. Changes in direction of piping shall be made with welding fittings only; mitering or notching pipe to form elbows and tees or other similar type construction will not be permitted. Branch connection may be made with either welding tees or forged branch outlet fittings. Branch outlet fittings shall be forged, flared for improvement of flow where attached to the run, and reinforced against external strains. Beveling, alignment, heat treatment, and inspection of weld shall conform to ASME B31.1. Weld defects shall be removed and repairs made to the weld, or the weld joints shall be entirely removed and rewelded. After filler metal has been removed from its original package, it shall be protected or stored so that its characteristics or welding properties are not affected. Electrodes that have been wetted or that have lost any of their coating shall not be used.

3.1.8 Pipe Cleanouts

Pipe cleanouts shall be the same size as the pipe except that cleanout plugs larger than 4 inches will not be required. A cleanout installed in connection with cast-iron soil pipe shall consist of a long-sweep 1/4 bend or one or two 1/8 bends extended to the place shown. An extra-heavy cast-brass or cast-iron ferrule with countersunk cast-brass head screw plug shall be caulked into the hub of the fitting and shall be flush with the floor. Cleanouts in connection with other pipe, where indicated, shall be T-pattern, 90-degree branch drainage fittings with cast-brass screw plugs, except plastic plugs shall be installed in plastic pipe. Plugs shall be the same size as the pipe up to and including 4 inches. Cleanout tee branches with screw plug shall be installed at the foot of soil and waste stacks. Cleanout tee branches may be omitted on stacks in single story buildings with slab-on-grade construction or where less than 18 inches of crawl space is provided under the floor. Cleanouts on pipe concealed in partitions shall be provided with chromium plated bronze, nickel bronze, nickel brass or stainless steel flush type access cover plates. Round access covers shall be provided and secured to plugs with securing screw. Square access covers may be provided with matching frames, anchoring lugs and cover screws. Cleanouts in finished walls shall have access covers and frames installed flush with the finished

wall. Cleanouts installed in finished floors subject to foot traffic shall be provided with a chrome-plated cast brass, nickel brass, or nickel bronze cover secured to the plug or cover frame and set flush with the finished floor. Heads of fastening screws shall not project above the cover surface. Where cleanouts are provided with adjustable heads, the heads shall be cast iron or plastic.

3.2 FIXTURES AND FIXTURE TRIMMINGS

Polished chromium-plated pipe, valves, and fittings shall be provided where exposed to view. Angle stops, straight stops, stops integral with the faucets, or concealed type of lock-shield, and loose-key pattern stops for supplies with threaded, sweat or solvent weld inlets shall be furnished and installed with fixtures. Exposed traps and supply pipes for fixtures and equipment shall be connected to the rough piping systems at the wall, unless otherwise specified under the item. Floor and wall escutcheons shall be as specified. Drain lines and hot water lines of fixtures for handicapped personnel shall be insulated and do not require polished chrome finish. Plumbing fixtures and accessories shall be installed within the space shown.

3.2.1 Fixture Connections

Where space limitations prohibit standard fittings in conjunction with the cast-iron floor flange, special short-radius fittings shall be provided. Connections between earthenware fixtures and flanges on soil pipe shall be made gastight and watertight with a closet-setting compound or neoprene gasket and seal. Use of natural rubber gaskets or putty will not be permitted. Fixtures with outlet flanges shall be set the proper distance from floor or wall to make a first-class joint with the closet-setting compound or gasket and fixture used.

3.2.2 Flushometer Valves

Flushometer valves shall be secured to prevent movement by anchoring the long finished top spud connecting tube to wall adjacent to valve with approved metal bracket. Flushometer valves for water closets shall be installed 39 inches above the floor, except at water closets intended for use by the physically handicapped where flushometer valves shall be mounted at approximately 30 inches above the floor and arranged to avoid interference with grab bars. In addition, for water closets intended for handicap use, the flush valve handle shall be installed on the wide side of the enclosure.

3.2.3 Fixture Supports

Fixture supports for off-the-floor lavatories, urinals, water closets, and other fixtures of similar size, design, and use, shall be of the chair-carrier type. The carrier shall provide the necessary means of mounting the fixture, with a foot or feet to anchor the assembly to the floor slab. Adjustability shall be provided to locate the fixture at the desired height and in proper relation to the wall. Support plates, in lieu of chair carrier, shall be fastened to the wall structure only where it is not possible to anchor a floor-mounted chair carrier to the floor slab.

3.2.3.1 Support for Solid Masonry Construction

Chair carrier shall be anchored to the floor slab. Where a floor-anchored

chair carrier cannot be used, a suitable wall plate shall be imbedded in the masonry wall.

3.2.3.2 Support for Concrete-Masonry Wall Construction

Chair carrier shall be anchored to floor slab. Where a floor-anchored chair carrier cannot be used, a suitable wall plate shall be fastened to the concrete wall using through bolts and a back-up plate.

3.2.4 Access Panels

Access panels shall be provided for concealed valves and controls, or any item requiring inspection or maintenance. Access panels shall be of sufficient size and located so that the concealed items may be serviced, maintained, or replaced.

3.2.5 Sight Drains

Sight drains shall be installed so that the indirect waste will terminate 2 inches above the flood rim of the funnel to provide an acceptable air gap.

3.2.6 Traps

Each trap shall be placed as near the fixture as possible, and no fixture shall be double-trapped. Traps installed on cast-iron soil pipe shall be cast iron. Traps installed on steel pipe or copper tubing shall be recess-drainage pattern, or brass-tube type. Traps installed on plastic pipe may be plastic conforming to ASTM D3311.

3.3 ESCUTCHEONS

Escutcheons shall be provided at finished surfaces where bare or insulated piping, exposed to view, passes through floors, walls, or ceilings, except in boiler, utility, or equipment rooms. Escutcheons shall be fastened securely to pipe or pipe covering and shall be satin-finish, corrosion-resisting steel, polished chromium-plated zinc alloy, or polished chromium-plated copper alloy. Escutcheons shall be either one-piece or split-pattern, held in place by internal spring tension or setscrew.

3.4 TESTS, FLUSHING AND DISINFECTION

3.4.1 Plumbing System

The following tests shall be performed on the plumbing system in accordance with ICC IPC, except that the drainage and vent system final test shall include the smoke test. The Contractor has the option to perform a peppermint test in lieu of the smoke test. If a peppermint test is chosen, the Contractor must submit a testing procedure and reasons for choosing this option in lieu of the smoke test to the Contracting Officer for approval.

- a. Drainage and Vent Systems Test. The final test shall include a smoke test.
- b. Building Sewers Tests.
- c. Water Supply Systems Tests.

3.4.2 Defective Work

If inspection or test shows defects, such defective work or material shall be replaced or repaired as necessary and inspection and tests shall be repeated. Repairs to piping shall be made with new materials. Caulking of screwed joints or holes will not be acceptable.

3.4.3 System Flushing

3.4.3.1 During Flushing

Before operational tests or disinfection, potable water piping system shall be flushed with potable water. Sufficient water shall be used to produce a water velocity that is capable of entraining and removing debris in all portions of the piping system. This requires simultaneous operation of all fixtures on a common branch or main in order to produce a flushing velocity of approximately 4 fps through all portions of the piping system. In the event that this is impossible due to size of system, the Contracting Officer (or the designated representative) shall specify the number of fixtures to be operated during flushing. Contractor shall provide adequate personnel to monitor the flushing operation and to ensure that drain lines are unobstructed in order to prevent flooding of the facility. Contractor shall be responsible for any flood damage resulting from flushing of the system. Flushing shall be continued until entrained dirt and other foreign materials have been removed and until discharge water shows no discoloration. All faucets and drinking water fountains, to include any device considered as an end point device by NSF/ANSI 61, Section 9, shall be flushed a minimum of 0.25 gallons per 24 hour period, ten times over a 14 day period.

3.4.3.2 After Flushing

System shall be drained at low points. Strainer screens shall be removed, cleaned, and replaced. After flushing and cleaning, systems shall be prepared for testing by immediately filling water piping with clean, fresh potable water. Any stoppage, discoloration, or other damage to the finish, furnishings, or parts of the building due to the Contractor's failure to properly clean the piping system shall be repaired by the Contractor. When the system flushing is complete, the hot-water system shall be adjusted for uniform circulation. Flushing devices and automatic control systems shall be adjusted for proper operation according to manufacturer's instructions. Flow rates on fixtures must not exceed those stated in PART 2 of this Section. Unless more stringent local requirements exist, lead levels shall not exceed limits established by 40 CFR 141.80 (c)(1). The water supply to the building shall be tested separately to ensure that any lead contamination found during potable water system testing is due to work being performed inside the building.

3.4.4 Operational Test

Upon completion of flushing and prior to disinfection procedures, the Contractor shall subject the plumbing system to operating tests to demonstrate satisfactory installation, connections, adjustments, and functional and operational efficiency. Such operating tests shall cover a period of not less than 8 hours for each system and shall include the following information in a report with conclusion as to the adequacy of the system:

- a. Time, date, and duration of test.
- b. Water pressures at the most remote and the highest fixtures.
- c. Operation of each fixture and fixture trim.
- d. Operation of each valve, hydrant, and faucet.
- f. Temperature of each domestic hot-water supply.

3.4.5 Disinfection

After all system components are provided and operational tests are complete, the entire domestic hot- and cold-water distribution system shall be disinfected. Before introducing disinfecting chlorination material, entire system shall be flushed with potable water until any entrained dirt and other foreign materials have been removed.

Water chlorination procedure shall be in accordance with AWWA C651 and AWWA C652 as modified and supplemented by this specification. The chlorinating material shall be hypochlorites or liquid chlorine. The chlorinating material shall be fed into the water piping system at a constant rate at a concentration of at least 50 parts per million (ppm). Feed a properly adjusted hypochlorite solution injected into the system with a hypochlorinator, or inject liquid chlorine into the system through a solution-feed chlorinator.

Test the chlorine residual level in the water at 6 hour intervals for a continuous period of 24 hours. If at the end of a 6 hour interval, the chlorine residual has dropped to less than 25 ppm, flush the piping including tanks with potable water, and repeat the above chlorination procedures. During the chlorination period, each valve and faucet shall be opened and closed several times.

After the second 24 hour period, verify that no less than 25 ppm chlorine residual remains in the treated system. The 24 hour chlorination procedure must be repeated until no less than 25 ppm chlorine residual remains in the treated system.

Upon the specified verification, the system including tanks shall then be flushed with potable water until the residual chlorine level is reduced to less than one part per million. During the flushing period, each valve and faucet shall be opened and closed several times.

Take additional samples of water in disinfected containers, for bacterial examination, at locations specified by the Contracting Officer. Test these samples for total coliform organisms (coliform bacteria, fecal coliform, streptococcal, and other bacteria) in accordance with AWWA 10084. The testing method used shall be EPA approved for drinking water systems and shall comply with applicable local and state requirements.

Disinfection shall be repeated until bacterial tests indicate the absence of coliform organisms (zero mean coliform density per 100 milliliters) in the samples for at least 2 full days. The system will not be accepted until satisfactory bacteriological results have been obtained.

3.5 POSTED INSTRUCTIONS

Framed instructions under glass or in laminated plastic, including wiring and control diagrams showing the complete layout of the entire system, shall be posted where directed. Condensed operating instructions explaining preventive maintenance procedures, methods of checking the system for normal safe operation, and procedures for safely starting and stopping the system shall be prepared in typed form, framed as specified above for the wiring and control diagrams and posted beside the diagrams. The framed instructions shall be posted before acceptance testing of the systems.

3.6 PERFORMANCE OF WATER HEATING EQUIPMENT

Standard rating condition terms are as follows:

EF = Energy factor, minimum overall efficiency.

ET = Minimum thermal efficiency with 70 degrees F delta T.

SL = Standby loss is maximum (Btu/h) based on a 70 degrees F temperature difference between stored water and ambient requirements.

V = Rated volume in gallons

Q = Nameplate input rate in kW (Btu/h)

3.7 TABLES

TABLE I								
PIPE AND FITTING MATERIALS FOR DRAINAGE, WASTE, VENT AND CONDENSATE DRAIN PIPING SYSTEMS								
Item #	Pipe and Fitting Materials	SERVICE A	SERVICE B	SERVICE C	SERVICE D	SERVICE E	SERVICE F	SERVICE G
12	Bronzed flanged fittings, ASME B16.24 for use with Items 11 and 14				X	X		X
13	Cast copper alloy solder joint pressure fittings, ASME B16.18 for use with Item 14				X	X		X
14	Seamless copper pipe, ASTM B42						X	X
15	Cast bronze threaded fittings, ASME B16.15				X	X		

TABLE I								
PIPE AND FITTING MATERIALS FOR DRAINAGE, WASTE, VENT AND CONDENSATE DRAIN PIPING SYSTEMS								
Item #	Pipe and Fitting Materials	SERVICE A	SERVICE B	SERVICE C	SERVICE D	SERVICE E	SERVICE F	SERVICE G
16	Copper drainage tube, (DWV), ASTM B306	X*	X	X*	X	X		X
18	Cast copper alloy solder joint drainage fittings, DWV, ASME B16.23	X	X	X	X	X		X
20	Polyvinyl Chloride plastic drain, waste and vent pipe and fittings, ASTM D2665, ASTM F891, (Sch 40) ASTM F1760	X	X	X	X	X	X	X

SERVICE:

- A - Underground Building Soil, Waste and Storm Drain
- B - Aboveground Soil, Waste, Drain In Buildings
- C - Underground Vent
- D - Aboveground Vent
- E - Interior Rainwater Conductors Aboveground
- F - Corrosive Waste And Vent Above And Belowground
- G - Condensate Drain Aboveground

* - Hard Temper

TABLE II					
PIPE AND FITTING MATERIALS FOR PRESSURE PIPING SYSTEMS					
Item #	Pipe and Fitting Materials	SERVICE A	SERVICE B	SERVICE C	SERVICE D
7	Seamless copper pipe, ASTM B42	X	X		X
8	Seamless copper water tube, ASTM B88, ASTM B88M	X**	X**	X**	X***
10	Wrought copper and bronze solder-joint pressure fittings, ASME B16.22 for use with Items 5, 7 and 8	X	X	X	X

TABLE II					
PIPE AND FITTING MATERIALS FOR PRESSURE PIPING SYSTEMS					
Item #	Pipe and Fitting Materials	SERVICE A	SERVICE B	SERVICE C	SERVICE D
11	Cast copper alloy solder-joint pressure fittings, ASME B16.18 for use with Item 8	X	X	X	X
<p>SERVICE: A - Cold Water Service Aboveground B - Hot and Cold Water Distribution 180 degrees F Maximum Aboveground C - Compressed Air Lubricated D - Cold Water Service Belowground Indicated types are minimum wall thicknesses. ** - Type L - Hard *** - Type K - Hard temper with brazed joints only or type K-soft temper without joints in or under floors **** - In or under slab floors only brazed joints</p>					

-- End of Section --

SECTION 23 05 93

TESTING, ADJUSTING, AND BALANCING FOR HVAC
11/15

PART 1 GENERAL

1.1 REFERENCES

The publications listed below form a part of this specification to the extent referenced. The publications are referred to within the text by the basic designation only.

AIR MOVEMENT AND CONTROL ASSOCIATION INTERNATIONAL, INC. (AMCA)

AMCA 203 (1990; R 2011) Field Performance
Measurements of Fan Systems

AMERICAN SOCIETY OF HEATING, REFRIGERATING AND AIR-CONDITIONING
ENGINEERS (ASHRAE)

ASHRAE 62.1 (2022; Addenda E-X 2022; Errata 1-2 2022;
Errata 3 2023; Interpretation 1-3 2023)
Ventilation for Acceptable Indoor Air
Quality

ASSOCIATED AIR BALANCE COUNCIL (AABC)

AABC MN-1 (2002; 6th ed) National Standards for
Total System Balance

AABC MN-4 (1996) Test and Balance Procedures

NATIONAL ENVIRONMENTAL BALANCING BUREAU (NEBB)

NEBB MASV (2006) Procedural Standards for
Measurements and Assessment of Sound and
Vibration

NEBB PROCEDURAL STANDARDS (2015) Procedural Standards for TAB
(Testing, Adjusting and Balancing)
Environmental Systems

SHEET METAL AND AIR CONDITIONING CONTRACTORS' NATIONAL ASSOCIATION
(SMACNA)

SMACNA 1780 (2002) HVAC Systems - Testing, Adjusting
and Balancing, 3rd Edition

SMACNA 1858 (2004) HVAC Sound And Vibration Manual -
First Edition

1.2 DEFINITIONS

- a. AABC: Associated Air Balance Council
- b. COTR: Contracting Officer's Technical Representative

- c. DALT: Duct air leakage test
- d. DALT'd: Duct air leakage tested
- e. HVAC: Heating, ventilating, and air conditioning; or heating, ventilating, and cooling
- f. NEBB: National Environmental Balancing Bureau
- g. Out-of-tolerance data: Pertains only to field acceptance testing of Final DALT or TAB report. When applied to DALT work, this phase means "a leakage rate measured during DALT field acceptance testing which exceeds the leakage rate allowed by SMACNA Leak Test Manual for an indicated duct construction and sealant class." When applied to TAB work this phase means "a measurement taken during TAB field acceptance testing which does not fall within the range of plus 5 to minus 5 percent of the original measurement reported on the TAB Report for a specific parameter."
- h. Season of maximum heating load: The time of year when the outdoor temperature at the project site remains within plus or minus 30 degrees Fahrenheit of the project site's winter outdoor design temperature, throughout the period of TAB data recording.
- i. Season of maximum cooling load: The time of year when the outdoor temperature at the project site remains within plus or minus 5 degrees Fahrenheit of the project site's summer outdoor design temperature, throughout the period of TAB data recording.
- j. Season 1, Season 2: Depending upon when the project HVAC is completed and ready for TAB, Season 1 is defined, thereby defining Season 2. Season 1 could be the season of maximum heating load, or the season of maximum cooling load.
- k. Sound measurements terminology: Defined in AABC MN-1, NEBB MASV, or SMACNA 1858 (TABB).
- l. TAB: Testing, adjusting, and balancing (of HVAC systems)
- m. TAB'd: HVAC Testing/Adjusting/Balancing procedures performed
- n. TAB Agency: TAB Firm
- o. TAB team field leader: TAB team field leader
- p. TAB team supervisor: TAB team engineer
- q. TAB team technicians: TAB team assistants
- r. TABB: Testing Adjusting and Balancing Bureau

1.2.1 Similar Terms

In some instances, terminology differs between the Contract and the TAB Standard primarily because the intent of this Section is to use the industry standards specified, along with additional requirements listed herein to produce optimal results.

The following table of similar terms is provided for clarification only.

Contract requirements take precedent over the corresponding AABC, NEBB, or TABB requirements where differences exist.

SIMILAR TERMS			
Contract Term	AABC Term	NEBB Term	TABB Term
TAB Standard	National Standards for Testing and Balancing Heating, Ventilating, and Air Conditioning Systems	Procedural Standards for Testing, Adjusting and Balancing of Environmental Systems	International Standards for Environmental Systems Balance
TAB Specialist	TAB Engineer	TAB Supervisor	TAB Supervisor
Systems Readiness Check	Construction Phase Inspection	Field Readiness Check & Preliminary Field Procedures	Field Readiness Check & Prelim. Field Procedures

1.3 WORK DESCRIPTION

The work includes testing, adjusting, and balancing (TAB) of new heating, ventilating, and cooling (HVAC) air distribution systems including equipment and performance data, ducts, and piping which are located within, on, under, between, and adjacent to buildings, including records of existing conditions.

Perform TAB in accordance with the requirements of the TAB procedural standard recommended by the TAB trade association that approved the TAB Firm's qualifications. Comply with requirements of AABC MN-1, NEBB PROCEDURAL STANDARDS, or SMACNA 1780 (TABB) as supplemented and modified by this specification section. All recommendations and suggested practices contained in the TAB procedural standards are considered mandatory.

Conduct TAB of the indicated existing systems and equipment and submit the specified DALT and TAB reports for approval. Conduct TAB work in accordance with the requirements of this section.

1.3.1 Air Distribution Systems

Test, adjust, and balance system (TAB) in compliance with this section. Obtain Contracting Officer's written approval before applying insulation to exterior of air distribution systems as specified under Section 23 07 00 THERMAL INSULATION FOR MECHANICAL SYSTEMS.

1.4 SUBMITTALS

Government approval is required for submittals with a "G" or "S" classification. Submittals not having a "G" or "S" classification are for information only. When used, a code following the "G" classification identifies the office that will review the submittal for the Government. Submit the following in accordance with Section 01 33 00 SUBMITTAL PROCEDURES:

SD-01 Preconstruction Submittals

TAB Firm; G

Designation of TAB Team Assistants; G

Designation of TAB Team Engineer; G or TAB Specialist; G

Designation of TAB Team Field Leader; G

SD-03 Product Data

Equipment and Performance Data; G

TAB Related HVAC Submittals; G

TAB Procedures; G

Calibration; G

TAB Execution; G

SD-06 Test Reports

TAB Report; G

SD-07 Certificates

Independent TAB Agency and Personnel Qualifications; G

TAB Firm; G

1.5 QUALITY ASSURANCE

1.5.1 Independent TAB Agency and Personnel Qualifications

To secure approval for the proposed agency, submit information certifying that the TAB agency is a first tier subcontractor who is not affiliated with any other company participating in work on this contract, including design, furnishing equipment, or construction. Further, submit the following, for the agency, to Contracting Officer for approval:

a. Independent AABC or NEBB or TABB TAB agency:

TAB agency: AABC registration number and expiration date of current certification; or NEBB certification number and expiration date of current certification; or TABB certification number and expiration date of current certification.

TAB team supervisor: Name and copy of AABC or NEBB or TABB TAB supervisor certificate and expiration date of current certification.

TAB team field leader: Name and documented evidence that the team field leader has satisfactorily performed full-time supervision of TAB work in the field for not less than 3 years immediately preceding this contract's bid opening date.

TAB team field technicians: Names and documented evidence that each field technician has satisfactorily assisted a TAB team field leader in performance of TAB work in the field for not less than one year immediately preceding this contract's bid opening date.

Current certificates: Registrations and certifications are current, and valid for the duration of this contract. Renew Certifications which expire prior to completion of the TAB work, in a timely manner so that there is no lapse in registration or certification. TAB agency or TAB team personnel without a current registration or current certification are not to perform TAB work on this contract.

- b. TAB Team Members: TAB team approved to accomplish work on this contract are full-time employees of the TAB agency. No other personnel is allowed to do TAB work on this contract.
- c. Replacement of TAB team members: Replacement of members may occur if each new member complies with the applicable personnel qualifications and each is approved by the Contracting Officer.

1.5.2 TAB Standard

Perform TAB in accordance with the requirements of the standard under which the TAB Firm's qualifications are approved, i.e., AABC MN-1, NEBB PROCEDURAL STANDARDS, or SMACNA 1780 unless otherwise specified herein. All recommendations and suggested practices contained in the TAB Standard are considered mandatory. Use the provisions of the TAB Standard, including checklists, report forms, etc., as nearly as practical, to satisfy the Contract requirements. Use the TAB Standard for all aspects of TAB, including qualifications for the TAB Firm and Specialist and calibration of TAB instruments. Where the instrument manufacturer calibration recommendations are more stringent than those listed in the TAB Standard, adhere to the manufacturer's recommendations.

All quality assurance provisions of the TAB Standard such as performance guarantees are part of this contract. For systems or system components not covered in the TAB Standard, TAB procedures must be developed by the TAB Specialist. Where new procedures, requirements, etc., applicable to the Contract requirements have been published or adopted by the body responsible for the TAB Standard used (AABC, NEBB, or TABB), the requirements and recommendations contained in these procedures and requirements are considered mandatory, including the latest requirements of ASHRAE 62.1.

1.5.3 Qualifications

1.5.3.1 TAB Firm

The TAB Firm must be either a member of AABC or certified by the NEBB or the TABB and certified in all categories and functions where measurements or performance are specified on the plans and specifications, including TAB of environmental systems.

Certification must be maintained for the entire duration of duties specified herein. If, for any reason, the firm loses subject certification during this period, the Contractor must immediately notify the Contracting Officer and submit another TAB Firm for approval. Any firm that has been the subject of disciplinary action by either the AABC,

the NEBB, or the TABB within the five years preceding Contract Award is not be eligible to perform any duties related to the HVAC systems, including TAB. All work specified in this Section and in other related Sections to be performed by the TAB Firm will be considered invalid if the TAB Firm loses its certification prior to Contract completion and must be performed by an approved successor.

These TAB services are to assist the prime Contractor in performing the quality oversight for which it is responsible. The TAB Firm must be a prime subcontractor of the Contractor and be financially and corporately independent of the mechanical subcontractor, reporting directly to and paid by the Contractor.

1.5.3.2 TAB Specialist

The TAB Specialist must be either a member of AABC, an experienced technician of the Firm certified by the NEBB, or a Supervisor certified by the TABB. The certification must be maintained for the entire duration of duties specified herein. If, for any reason, the Specialist loses subject certification during this period, immediately notify the Contracting Officer and submit another TAB Specialist for approval. Any individual that has been the subject of disciplinary action by either the AABC, the NEBB, or the TABB within the five years preceding Contract Award is not eligible to perform any duties related to the HVAC systems, including TAB. All work specified in this Section and in other related Sections performed by the TAB Specialist will be considered invalid if the TAB Specialist loses its certification prior to Contract completion and must be performed by the approved successor.

1.5.3.3 TAB Specialist Responsibilities

TAB Specialist responsibilities include all TAB work specified herein and in related sections under his direct guidance. The TAB specialist is required to be onsite on a daily basis to direct TAB efforts. The TAB Specialist must participate in the commissioning process specified in Section 01 91 00.15 BUILDING COMMISSIONING.

1.5.3.4 TAB Related HVAC Submittals

The TAB Specialist must prepare a list of the submittals from the Contract Submittal Register that relate to the successful accomplishment of all HVAC TAB. Accompany the submittals identified on this list with a letter of approval signed and dated by the TAB Specialist when submitted to the Government. Ensure that the location and details of ports, terminals, connections, etc., necessary to perform TAB are identified on the submittals.

1.5.4 Responsibilities

The Contractor is responsible for ensuring compliance with the requirements of this section. The following delineation of specific work responsibilities is specified to facilitate TAB execution of the various work efforts by personnel from separate organizations. This breakdown of specific duties is specified to facilitate adherence to the schedule listed in the paragraph TAB SUBMITTAL AND WORK SCHEDULE.

1.5.4.1 Contractor

- a. TAB personnel: Ensure that the TAB work is accomplished by a group

meeting the requirements specified in the paragraph TAB PERSONNEL QUALIFICATION REQUIREMENTS.

- b. Pre-TAB meeting: Attend the meeting with the TAB Supervisor, and ensure that a representative is present for the sheetmetal contractor, mechanical contractor, electrical contractor, and automatic temperature controls contractor.
- c. HVAC documentation: Furnish one complete set of the following HVAC-related documentation to the TAB agency:
 - (1) Contract drawings and specifications
 - (2) Approved submittal data for equipment
 - (3) Construction work schedule
 - (4) Up-to-date revisions and change orders for the previously listed items
- d. Submittal and work schedules: Ensure that the schedule for submittals and work required by this section and specified in the paragraph TAB SUBMITTAL AND WORK SCHEDULE is met.
- e. Coordination of supporting personnel:

Provide the technical personnel, such as factory representatives or HVAC controls installer required by the TAB field team to support the TAB field measurement work.

Provide equipment mechanics to operate HVAC equipment and ductwork mechanics to provide the field designated test ports to enable TAB field team to accomplish the TAB field measurement work. Ensure these support personnel are present at the times required by the TAB team, and cause no delay in the TAB field work.

Conversely, ensure that the HVAC controls installer has required support from the TAB team field leader to complete the controls check out.
- f. Deficiencies: Ensure that the TAB Agency supervisor submits all Design/Construction deficiency notifications directly to the Contracting officer within 3 days after the deficiency is encountered. Further, ensure that all such notification submittals are complete with explanation, including documentation, detailing deficiencies.
- g. Prerequisite HVAC work: Complete check out and debugging of HVAC equipment, ducts, and controls prior to the TAB engineer arriving at the project site to begin the TAB work. Debugging includes searching for and eliminating malfunctioning elements in the HVAC system installations, and verifying all adjustable devices are functioning as designed. Include as prerequisite work items, the deficiencies pointed out by the TAB team supervisor in the design review report.
- h. Prior to the TAB field team's arrival, ensure completion of the applicable inspections and work items listed in the TAB team supervisor's pre-field engineering report. Do not allow the TAB team to commence TAB field work until all of the following are completed.

- (1) HVAC system installations are fully complete.
 - (2) HVAC prerequisite checkout work lists specified in the paragraph PRE-FIELD TAB ENGINEERING REPORT are completed, submitted, and approved. Ensure that the TAB Agency gets a copy of the approved prerequisite HVAC work checklist.
 - (4) HVAC system filters are clean for TAB field work.
- i. Advance notice: Furnish to the Contracting Officer with advance written notice for the commencement of the TAB field work.

1.5.4.2 TAB Agency

Provide the services of a TAB team which complies with the requirements of the paragraph INDEPENDENT TAB AGENCY PERSONNEL QUALIFICATIONS. The work to be performed by the TAB agency is limited to testing, adjusting, and balancing of HVAC air and water systems to satisfy the requirements of this specification section.

1.5.4.3 TAB Team Supervisor

- a. Overall management: Supervise and manage the overall TAB team work effort, including preliminary and technical TAB procedures and TAB team field work.
- b. Pre-TAB meeting: Attend meeting with Contractor.
- c. Design review report: Review project specifications and accompanying drawings to verify that the air systems and water systems are designed in such a way that the TAB engineer can accomplish the work in compliance with the requirements of this section. Verify the presence and location of permanently installed test ports and other devices needed, including gauge cocks, thermometer wells, flow control devices, circuit setters, balancing valves, and manual volume dampers.
- d. Support required: Specify the technical support personnel required from the Contractor other than the TAB agency; such as factory representatives for temperature controls or for complex equipment. Inform the Contractor in writing of the support personnel needed and when they are needed. Furnish the notice as soon as the need is anticipated, either with the design review report, or the pre-field engineering report, the during the TAB field work.
- f. Pre-field engineering report: Utilizing the following HVAC-related documentation; contract drawings and specifications, approved submittal data for equipment, up-to-date revisions and change orders; prepare this report.
- g. Prerequisite HVAC work checklist: Ensure the Contractor gets a copy of this checklist at the same time as the pre-field engineering report is submitted.
- j. Technical Assistance for TAB Work: Provide immediate technical assistance to the TAB field team for the TAB work.
- k. Certified TAB report: Certify the TAB report. This certification includes the following work:

- (1) Review: Review the TAB field data report. From this field report, prepare the certified TAB report.
- (2) Verification: Verify adherence, by the TAB field team, to the TAB plan prescribed by the pre-field engineering report and verify adherence to the procedures specified in this section.

1. Design/Construction deficiencies: Within 3 working days after the TAB Agency has encountered any design or construction deficiencies, the TAB Supervisor must submit written notification directly to the Contracting Officer, with a separate copy to the Contractor, of all such deficiencies. Provide in this submittal a complete explanation, including supporting documentation, detailing deficiencies. Where deficiencies are encountered that are believed to adversely impact successful completion of TAB, the TAB Agency must issue notice and request direction in the notification submittal.
- m. TAB Field Check: The TAB team supervisor must attend and supervise TAB field check.

1.5.4.4 TAB Team Field Leader

- a. Field manager: Manage, in the field, the accomplishment of the work specified in Part 3, EXECUTION.
- b. Full time: Be present at the contract site when TAB field work is being performed by the TAB team; ensure day-to-day TAB team work accomplishments are in compliance with this section.
- c. Prerequisite HVAC work: Do not bring the TAB team to the contract site until a copy of the prerequisite HVAC Checklist, with all work items certified by the Contractor to be working as designed, reaches the office of the TAB Agency.

1.5.5 Test Reports

1.5.5.1 Certified TAB Reports

Submit: TAB Report in the following manner:

- a. Report format: Submit the completed pre-field data forms approved in the pre-field TAB Engineering Report completed by TAB field team, reviewed and certified by the TAB supervisor. Bind the report with a waterproof front and back cover. Include a table of contents identifying by page number the location of each report. Report forms and report data must be typewritten. Handwritten report forms or report data are not acceptable.
- b. Temperatures: On each TAB report form reporting TAB work accomplished on HVAC thermal energy transfer equipment, include the indoor and outdoor dry bulb temperature range and indoor and outdoor wet bulb temperature range within which the TAB data was recorded. Include in the TAB report continuous time versus temperature recording data of wet and dry bulb temperatures for the rooms, or zones, as designated in the following list:
 - (1) Measure and record data only after the HVAC systems installations are complete, the systems fully balanced and the HVAC systems

controls operating in fully automatic mode.

- (2) Data may be compiled using direct digital controls trend logging where available. Otherwise, temporarily install calibrated time versus temperature/humidity recorders for this purpose. The HVAC systems and controls must be fully operational a minimum of 24 hours in advance of commencing data compilation. Include the specified data in the TAB Report.

d. Static Pressure Profiles: Report static pressure profiles for air duct systems. Report static pressure data for all supply, return, relief, exhaust and outside air ducts for the systems listed. Include the following in the static pressure report data, in addition to AABC/NEBB/TABB required data:

- (1) Report supply fan, return fan, relief fan, and exhaust fan inlet and discharge static pressures.
- (2) Report static pressure drop across chilled water coils, DX coils, hot water coils, steam coils, electric resistance heating coils and heat reclaim devices installed in unit cabinetry or the system ductwork.
- (3) Report static pressure drop across outside air, return air, and supply air automatic control dampers, both proportional and two-position, installed in unit cabinetry.
- (4) Report static pressure drop across air filters, acoustic silencers, moisture eliminators, air flow straighteners, air flow measuring stations or other pressure drop producing specialty items installed in unit cabinetry, or in the system ductwork. Examples of these specialty items are smoke detectors, white sound generators, RF shielding, wave guides, security bars, blast valves, small pipes passing through ductwork, and duct mounted humidifiers.

Do not report static pressure drop across duct fittings provided for the sole purpose of conveying air, such as elbows, transitions, offsets, plenums, manual dampers, and branch takes-offs.

- (5) Report static pressure drop across outside air and relief/exhaust air louvers.
- (6) Report static pressure readings of supply air, return air, exhaust/relief air, and outside air in duct at the point where these ducts connect to each air moving unit and also at the following locations:

Main Duct: Take readings at four locations along the full length of the main duct, 25 percent, 50 percent, 75 percent, and 100 percent of the total duct length.

Floor Branch Mains: Take readings at floor branch mains served by a main duct vertical riser.

Branch Main Ducts: Take readings at branch main ducts.

e. Duct Traverses: Report duct traverses for main and branch main

supply, return, exhaust, relief and outside air ducts. This includes all ducts, including those which lack 7 1/2 duct diameters upstream and 2 1/2 duct diameters downstream of straight duct unobstructed by duct fittings/offsets/elbows. The TAB Agency must evaluate and report findings on the duct traverses taken. Evaluate the suitability of the duct traverse measurement based on satisfying the qualifications for a pilot traverse plane as defined by AMCA 203, "Field Measurements", Section 8, paragraph 8.3, "Location of Traverse Plane."

- f. Instruments: List the types of instruments actually used to measure the tab data. Include in the listing each instrument's unique identification number, calibration date, and calibration expiration date.

Instrumentation, used for taking wet bulb temperature readings must provide accuracy of plus or minus 5 percent at the measured face velocities. Submit instrument manufacturer's literature to document instrument accuracy performance is in compliance with that specified.

- g. Certification: Include the typed name of the TAB supervisor and the dated signature of the TAB supervisor.
- h. Performance Curves: The TAB Supervisor must include, in the TAB Reports, factory pump curves and fan curves for pumps and fans TAB'd on the job.
- i. Calibration Curves: The TAB Supervisor must include, in the TAB Reports, a factory calibration curve for installed flow control balancing valves, flow venturi's and flow orifices TAB'd on the job.

1.6 WARRANTY

Furnish workmanship and performance warranty for the TAB system work performed for a period not less than 1 years from the date of Government acceptance of the work; issued directly to the Government. Include provisions that if within the warranty period the system shows evidence of major performance deterioration, or is significantly out of tolerance, resulting from defective TAB workmanship, the corrective repair or replacement of the defective materials and correction of the defective workmanship is the responsibility of the TAB firm. Perform corrective action that becomes necessary because of defective materials and workmanship while system TAB and DALT is under warranty 7 days after notification, unless additional time is approved by the Contracting Officer. Failure to perform repairs within the specified period of time constitutes grounds for having the corrective action and repairs performed by others and the cost billed to the TAB firm. The Contractor must also provide a 1 year contractor installation warranty.

PART 2 PRODUCTS

Not Used

PART 3 EXECUTION

3.1 WORK DESCRIPTIONS OF PARTICIPANTS

Comply with requirements of this section.

3.2 PRE-TAB MEETING

Meet with the Contracting Officer's technical representative (COTR) to develop a mutual understanding relative to the details of the TAB work requirements. Ensure that the TAB supervisor is present at this meeting. Requirements to be discussed include required submittals, work schedule, and field quality control.

3.3 TAB PROCEDURES

3.3.1 TAB Field Work

Test, adjust, and balance the HVAC systems until measured flow rates (air and water flow) are within plus or minus 5 percent of the design flow rates as specified or indicated on the contract documents.

That is, comply with the the requirements of AABC MN-1 or SMACNA 1780 (TABB) and SMACNA 1858 (TABB), except as supplemented and modified by this section.

Provide instruments and consumables required to accomplish the TAB work. Calibrate and maintain instruments in accordance with manufacturer's written procedures.

Test, adjust, and balance the HVAC systems until measured flow rates (air and water flow) are within plus or minus 5 percent of the design flow rates as specified or indicated on the contract documents. Conduct TAB work, including measurement accuracy, and sound measurement work in conformance with the AABC MN-1 and AABC MN-4, or NEBB TABES and NEBB MASV, or SMACNA 1780 (used by TABB) and SMACNA 1858 sound measurement procedures, except as supplemented and modified by this section.

3.3.2 Preliminary Procedures

Use the approved pre-field engineering report as instructions and procedures for accomplishing TAB field work. TAB engineer is to locate, in the field, test ports required for testing. It is the responsibility of the sheet metal contractor to provide and install test ports as required by the TAB engineer.

3.3.3 TAB Air Distribution Systems

3.3.3.1 Units With Coils

Report heating and cooling performance capacity tests for DX coils for the purpose of verifying that the coils meet the indicated design capacity. Submit the following data and calculations with the coil test reports:

- a. For air handlers with capacities greater than 7.5 tons (90,000 Btu) cooling, such as factory manufactured units, central built-up units and rooftop units, conduct capacity tests in accordance with AABC MN-4, procedure 3.5, "Coil Capacity Testing."

Do not determine entering and leaving wet and dry bulb temperatures by single point measurement, but by the average of multiple readings in compliance with paragraph 3.5-5, "Procedures", (in subparagraph d.) of AABC MN-4, Procedure 3.5, "Coil Capacity Testing."

Submit part-load coil performance data from the coil manufacturer

converting test conditions to design conditions; use the data for the purpose of verifying that the coils meet the indicated design capacity in compliance with AABC MN-4, Procedure 3.5, "Coil Capacity Testing," paragraph 3.5.7, "Actual Capacity Vs. Design Capacity" (in subparagraph c.).

3.3.3.2 Air Handling Units

Air handling unit systems including fans (air handling unit fans, exhaust fans and winter ventilation fans), coils, ducts, plenums, mixing boxes, terminal units, variable air volume boxes, and air distribution devices for supply air, return air, outside air, mixed air relief air, and makeup air.

Exhaust Fans Exhaust fan systems including fans, ducts, plenums, grilles, and hoods for exhaust air.

3.3.4 Workmanship

Conduct TAB work on the HVAC systems until measured flow rates are within plus or minus 5 percent of the design flow rates as specified or indicated on the contract documents. This TAB work includes adjustment of balancing valves, balancing dampers, and sheaves. Further, this TAB work includes changing out fan sheaves and pump impellers if required to obtain air and water flow rates specified or indicated. If, with these adjustments and equipment changes, the specified or indicated design flow rates cannot be attained, contact the Contracting Officer for direction.

3.3.5 Deficiencies

Strive to meet the intent of this section to maximize the performance of the equipment as designed and installed. However, if deficiencies in equipment design or installation prevent TAB work from being accomplished within the range of design values specified in the paragraph WORKMANSHIP, provide written notice as soon as possible to the Contractor and the Contracting Officer describing the deficiency and recommended correction.

Responsibility for correction of installation deficiencies is the Contractor's. If a deficiency is in equipment design, call the TAB team supervisor for technical assistance. Responsibility for reporting design deficiencies to Contractor is the TAB team supervisor's.

3.3.6 TAB Reports

After completion of the TAB field work, prepare the TAB field data for TAB supervisor's review and certification, using the reporting forms approved in the pre-field engineering report. Data required by those approved data report forms is to be furnished by the TAB team. Except as approved otherwise in writing by the Contracting Officer, the TAB work and thereby the TAB report is considered incomplete until the TAB work is accomplished to within the accuracy range specified in the paragraph WORKMANSHIP.

3.3.7 Quality Assurance - COTR TAB Field Acceptance Testing

3.3.7.1 TAB Field Acceptance Testing

During the field acceptance testing, verify, in the presence of the COTR, random selections of data (air quantities, air motion,) recorded in the

TAB Report. Points and areas for field acceptance testing are to be selected by the COTR. Measurement and test procedures are the same as approved for TAB work for the TAB Report.

Field acceptance testing includes verification of TAB Report data recorded for the following equipment groups:

Group 1: All air handling units.

Group 2: 25 percent of the supply diffusers, registers, grilles associated with constant volume air handling units.

Group 3: 25 percent of the return grilles, return registers, exhaust grilles and exhaust registers.

Group 4: 25 percent of the supply fans, exhaust fans, and pumps.

Further, if any data on the TAB Report for Groups 2 through 4 is found not to fall within the range of plus 5 to minus 5 percent of the TAB Report data, additional group data verification is required in the presence of the COTR. Verify TAB Report data for one additional piece of equipment in that group. Continue this additional group data verification until out-of-tolerance data ceases to be found.

3.3.7.2 Additional COTR TAB Field Acceptance Testing

If any of the acceptance testing measurements for a given equipment group is found not to fall within the range of plus 5 to minus 5 percent of the TAB Report data, terminate data verification for all affected data for that group. The affected data for the given group will be disapproved. Make the necessary corrections and prepare a revised TAB Report. Reschedule acceptance testing of the revised report data with the COTR.

Further, if any data on the TAB Report for a given field acceptance test group is out-of-tolerance, then field test data for one additional field test group as specified herein. Continue this increase field test work until out-of-tolerance data ceases to be found. This additional field testing is up and above the original 25 percent of the of reported data entries to be field tested.

If there are no more similar field test groups from which to choose, additional field testing from another, but different, type of field testing group must be tested.

3.3.7.3 Prerequisite for Approval

Compliance with the field acceptance testing requirements of this section is a prerequisite for the final Contracting Officer approval of the TAB Report submitted.

3.4 MARKING OF SETTINGS

Upon the final TAB work approval, permanently mark the settings of HVAC adjustment devices including valves, gauges, splitters, and dampers so that adjustment can be restored if disturbed at any time. Provide permanent markings clearly indicating the settings on the adjustment devices which result in the data reported on the submitted TAB report.

3.5 MARKING OF TEST PORTS

The TAB team is to permanently and legibly mark and identify the location points of the duct test ports. If the ducts have exterior insulation, make these markings on the exterior side of the duct insulation. Show the location of test ports on the as-built mechanical drawings with dimensions given where the test port is covered by exterior insulation.

-- End of Section --

SECTION 23 07 00

THERMAL INSULATION FOR MECHANICAL SYSTEMS

02/13, CHG 7: 05/20

PART 1 GENERAL

1.1 REFERENCES

The publications listed below form a part of this specification to the extent referenced. The publications are referred to within the text by the basic designation only. At the discretion of the Government, the manufacturer of any material supplied will be required to furnish test reports pertaining to any of the tests necessary to assure compliance with the standard or standards referenced in this specification.

AMERICAN SOCIETY OF HEATING, REFRIGERATING AND AIR-CONDITIONING ENGINEERS (ASHRAE)

ASHRAE 90.1 - IP (2019) Energy Standard for Buildings
Except Low-Rise Residential Buildings

ASTM INTERNATIONAL (ASTM)

ASTM A167 (2011) Standard Specification for
Stainless and Heat-Resisting
Chromium-Nickel Steel Plate, Sheet, and
Strip

ASTM A240/A240M (2023) Standard Specification for Chromium
and Chromium-Nickel Stainless Steel Plate,
Sheet, and Strip for Pressure Vessels and
for General Applications

ASTM A580/A580M (2023) Standard Specification for
Stainless Steel Wire

ASTM B209 (2014) Standard Specification for Aluminum
and Aluminum-Alloy Sheet and Plate

ASTM C195 (2007; R 2013) Standard Specification for
Mineral Fiber Thermal Insulating Cement

ASTM C450 (2008) Standard Practice for Fabrication
of Thermal Insulating Fitting Covers for
NPS Piping, and Vessel Lagging

ASTM C534/C534M (2023) Standard Specification for
Preformed Flexible Elastomeric Cellular
Thermal Insulation in Sheet and Tubular
Form

ASTM C552 (2022) Standard Specification for Cellular
Glass Thermal Insulation

ASTM C647 (2008; R 2013) Properties and Tests of
Mastics and Coating Finishes for Thermal
Insulation

ASTM C755	(2019b) Standard Practice for Selection of Water Vapor Retarders for Thermal Insulation
ASTM C795	(2008; R 2023) Standard Specification for Thermal Insulation for Use in Contact with Austenitic Stainless Steel
ASTM C920	(2018) Standard Specification for Elastomeric Joint Sealants
ASTM C921	(2010; R 2015) Standard Practice for Determining the Properties of Jacketing Materials for Thermal Insulation
ASTM C1136	(2023) Standard Specification for Flexible, Low Permeance Vapor Retarders for Thermal Insulation
ASTM C1710	(2011) Standard Guide for Installation of Flexible Closed Cell Preformed Insulation in Tube and Sheet Form
ASTM D882	(2012) Tensile Properties of Thin Plastic Sheeting
ASTM D2863	(2019) Standard Test Method for Measuring the Minimum Oxygen Concentration to Support Candle-Like Combustion of Plastics (Oxygen Index)
ASTM D5590	(2017; R 2021) Standard Test Method for Determining the Resistance of Paint Films and Related Coatings to Fungal Defacement by Accelerated Four-Week Agar Plate Assay
ASTM E84	(2023) Standard Test Method for Surface Burning Characteristics of Building Materials
ASTM E96/E96M	(2022a; E 2023) Standard Test Methods for Gravimetric Determination of Water Vapor Transmission Rate of Materials
ASTM E2231	(2021) Standard Practice for Specimen Preparation and Mounting of Pipe and Duct Insulation Materials to Assess Surface Burning Characteristics

CALIFORNIA DEPARTMENT OF PUBLIC HEALTH (CDPH)

CDPH SECTION 01350	(2017; Version 1.2) Standard Method for the Testing and Evaluation of Volatile Organic Chemical Emissions from Indoor Sources using Environmental Chambers
--------------------	------------------------------------------------------------------------------------------------------------------------------------------------------------

FM GLOBAL (FM)

FM APP GUIDE (updated on-line) Approval Guide
<http://www.approvalguide.com/>

GREEN SEAL (GS)

GS-36 (2013) Adhesives for Commercial Use

MANUFACTURERS STANDARDIZATION SOCIETY OF THE VALVE AND FITTINGS
INDUSTRY (MSS)

MSS SP-58 (2018) Pipe Hangers and Supports -
Materials, Design and Manufacture,
Selection, Application, and Installation

SCIENTIFIC CERTIFICATION SYSTEMS (SCS)

SCS SCS Global Services (SCS) Indoor Advantage

SOUTH COAST AIR QUALITY MANAGEMENT DISTRICT (SCAQMD)

SCAQMD Rule 1168 (2017) Adhesive and Sealant Applications

U.S. DEPARTMENT OF DEFENSE (DOD)

MIL-A-3316 (1987; Rev C; Am 2 1990) Adhesives,
Fire-Resistant, Thermal Insulation

MIL-A-24179 (1969; Rev A; Am 2 1980; Notice 1 1987;
Notice 2 2020) Adhesive, Flexible
Unicellular-Plastic Thermal Insulation

MIL-PRF-19565 (1988; Rev C) Coating Compounds, Thermal
Insulation, Fire- and Water-Resistant,
Vapor-Barrier

UNDERWRITERS LABORATORIES (UL)

UL 94 (2023; Reprint May 2023) UL Standard for
Safety Tests for Flammability of Plastic
Materials for Parts in Devices and
Appliances

UL 723 (2020) UL Standard for Safety Test for
Surface Burning Characteristics of
Building Materials

UL 2818 (2022) GREENGUARD Certification Program
For Chemical Emissions For Building
Materials, Finishes And Furnishings

1.2 SYSTEM DESCRIPTION

1.2.1 General

Provide field-applied insulation and accessories on mechanical systems as specified herein; factory-applied insulation is specified under the piping, duct or equipment to be insulated. Furnish and install field

applied insulation materials required for use on Government-furnished items as listed in the SPECIAL CONTRACT REQUIREMENTS.

1.3 SUBMITTALS

Government approval is required for submittals with a "G" or "S" classification. Submittals not having a "G" or "S" classification are for Contractor Quality Control approval. Submit the following in accordance with Section 01 33 00 SUBMITTAL PROCEDURES:

Submit the SD type SD-03 Product Data at the same time for each system.

SD-03 Product Data

Pipe Insulation Systems; G

Duct Insulation Systems; G

SD-04 Samples

Thermal Insulation; G

SD-08 Manufacturer's Instructions

Equipment Insulation Systems; G

1.4 CERTIFICATIONS

1.4.1 Adhesives and Sealants

Provide products certified to meet indoor air quality requirements by UL 2818 (Greenguard) Gold, SCS Global Services Indoor Advantage Gold or provide certification or validation by other third-party programs that products meet the requirements of this Section. Provide current product certification documentation from certification body. When product does not have certification, provide validation that product meets the indoor air quality product requirements cited herein.

1.5 QUALITY ASSURANCE

1.5.1 Installer Qualification

Qualified installers will have successfully completed three or more similar type jobs within the last 5 years.

1.6 DELIVERY, STORAGE, AND HANDLING

Deliver materials in the manufacturer's unopened containers. Protect materials delivered and placed in storage from weather, humidity, dirt, dust and other contaminants. The Contracting Officer may reject insulation material and supplies that become dirty, dusty, wet, or contaminated by some other means. Attach manufacturer's stamp or label giving the name of the manufacturer and brand, and a description of the material, date codes, and approximate shelf life (if applicable) to packages or standard containers of insulation, jacket material, cements, adhesives, and coatings delivered for use, and samples required for approval. Insulation packages and containers must be asbestos free.

PART 2 PRODUCTS

2.1 STANDARD PRODUCTS

Provide materials which are the standard products of manufacturers regularly engaged in the manufacture of such products and that essentially duplicate items that have been in satisfactory use for at least 2 years prior to bid opening. Submit a complete list of materials, including manufacturer's descriptive technical literature, performance data, catalog cuts, and installation instructions. Include the product number, k-value, thickness and furnished accessories including adhesives, sealants and jackets for each mechanical system requiring insulation. The product data must be copyrighted, have an identifying or publication number, and have been published prior to the issuance date of this solicitation. Submit materials furnished under this section together in a booklet.

2.1.1 Insulation System

Provide field-applied insulation for heating, ventilating, and cooling (HVAC) air distribution systems and piping systems that are located within, on, under, and adjacent to buildings. Provide CFC and HCFC free insulation.

2.1.2 Surface Burning Characteristics

Unless otherwise specified, insulation must have a maximum flame spread index of 25 and a maximum smoke developed index of 50 when tested in accordance with ASTM E84. Determine flame spread, and smoke developed indexes, by ASTM E84 or UL 723. Test insulation in the same density and installed thickness as the material to be used in the actual construction. Prepare and mount test specimens according to ASTM E2231.

2.2 MATERIALS

Provide insulation that meets or exceed the requirements of ASHRAE 90.1 - IP. Insulation shall meet R-8 final value. Ensure insulation exterior is cleanable, grease resistant, non-flaking and non-peeling. Provide compatible materials that do not contribute to corrosion, soften, or otherwise attack surfaces to which applied in either wet or dry state. Use materials on stainless steel surfaces meeting ASTM C795 requirements. Do not use calcium silicate on chilled or cold water systems. Use asbestos free materials. Provide product recognized under UL 94 (if containing plastic) and listed in FM APP GUIDE.

2.2.1 Adhesives

Provide non-aerosol adhesive products used on the interior of the building (defined as inside of the weatherproofing system) that meet either emissions requirements of CDPH SECTION 01350 (limit requirements for either office or classroom spaces regardless of space type) or VOC content requirements of SCAQMD Rule 1168 (HVAC duct sealants must meet limit requirements of "Other" category within SCAQMD Rule 1168 sealants table). Provide aerosol adhesives used on the interior of the building that meet either emissions requirements of CDPH SECTION 01350 (use the office or classroom requirements, regardless of space type) or VOC content requirements of GS-36.

2.2.1.1 Mineral Fiber Insulation Cement

Provide cement in accordance with ASTM C195.

2.2.1.2 Lagging Adhesive

Lagging is the material used for thermal insulation, especially around a cylindrical object. This may include the insulation as well as the cloth/material covering the insulation. To resist mold/mildew, use lagging adhesive meeting ASTM D5590 with 0 growth rating. Provide nonflammable and fire-resistant lagging adhesives that have a maximum flame spread index of 25 and a maximum smoke developed index of 50 when tested in accordance with ASTM E84. Ensure adhesive is MIL-A-3316, Class 1, pigmented white or red and suitable for bonding fibrous glass cloth to faced and unfaced fibrous glass insulation board; for bonding cotton brattice cloth to faced and unfaced fibrous glass insulation board; for sealing edges of and bonding glass tape to joints of fibrous glass board; for bonding lagging cloth to thermal insulation; or Class 2 for attaching fibrous glass insulation to metal surfaces. Apply lagging adhesives in strict accordance with the manufacturer's recommendations for pipe and duct insulation.

2.2.1.3 Contact Adhesive

Adhesives may be any of, but not limited to, the neoprene based, rubber based, or elastomeric type that have a maximum flame spread index of 25 and a maximum smoke developed index of 50 when tested in accordance with ASTM E84. Ensure adhesive does not adversely affect, initially or in service, the insulation to which it is applied, nor cause any corrosive effect on metal to which it is applied. Ensure that any solvent dispersing medium or volatile component of the adhesive has no objectionable odor and does not contain any benzene or carbon tetrachloride. Ensure dried adhesive does not emit nauseous, irritating, or toxic volatile matters or aerosols when the adhesive is heated to any temperature up to 212 degrees F. The dried adhesive must be nonflammable and fire resistant. Flexible Elastomeric Adhesive: Comply with MIL-A-24179, Type II, Class I. Provide product listed in FM APP GUIDE.

2.2.2 Caulking

ASTM C920, Type S, Grade NS, Class 25, Use A.

2.2.3 Corner Angles

Nominal 0.016 inch aluminum 1 by 1 inch with factory applied kraft backing. Aluminum must be ASTM B209, Alloy 3003, 3105, or 5005.

2.2.4 Fittings

Fabricated Fittings are the prefabricated fittings for flexible elastomeric pipe insulation systems in accordance with ASTM C1710. Together with the flexible elastomeric tubes, they provide complete system integrity for retarding heat gain and controlling condensation drip from chilled-water and refrigeration systems. Flexible elastomeric, fabricated fittings provide thermal protection (0.25 k) and condensation resistance (0.05 Water Vapor Transmission factor). For satisfactory performance, use properly installed protective vapor retarder/barriers and vapor stops on high relative humidity and below ambient temperature applications to reduce movement of moisture through or around the insulation to the colder

interior surface.

2.2.5 Finishing Cement

ASTM C450: Mineral fiber hydraulic-setting thermal insulating and finishing cement. All cements that may come in contact with Austenitic stainless steel must comply with ASTM C795.

2.2.6 Fibrous Glass Cloth and Glass Tape

Provide fibrous glass cloth, with 20X20 maximum mesh size, and glass tape with maximum flame spread index of 25 and a maximum smoke developed index of 50 when tested in accordance with ASTM E84. Provide tape consisting of 4 inch wide rolls. Provide Class 3 tape that is 4.5 ounces/square yard. Elastomeric Foam Tape: Black vapor-retarder foam tape with acrylic adhesive containing an anti-microbial additive.

2.2.7 Staples

Outward clinching type monel.

2.2.8 Jackets

2.2.8.1 Aluminum Jackets

Provide aluminum jackets consisting of corrugated, embossed or smooth sheet, 0.016 inch nominal thickness; ASTM B209, Temper H14, Temper H16, Alloy 3003, 5005, or 3105. Do not use corrugated aluminum jacket outdoors. Aluminum jacket securing bands must be Type 304 stainless steel, 0.015 inch thick, 1/2 inch wide for pipe under 12 inch diameter and 3/4 inch wide for pipe over 12 inch and larger diameter. Aluminum jacket circumferential seam bands must be 2 by 0.016 inch aluminum matching jacket material. Ensure bands for insulation below ground are 3/4 by 0.020 inch thick stainless steel, or fiberglass reinforced tape. The jacket may, at the option of the Contractor, be provided with a factory fabricated Pittsburgh or "Z" type longitudinal joint. When the "Z" joint is used, use bands at the circumferential joints that are designed by the manufacturer to seal the joints and hold the jacket in place.

2.2.8.2 Polyvinyl Chloride (PVC) Jackets

Polyvinyl chloride (PVC) jacket and fitting covers must have high impact strength, ultraviolet (UV) resistant rating or treatment and moderate chemical resistance with minimum thickness 0.030 inch.

2.2.8.3 Vapor Barrier/Weatherproofing Jacket

Provide laminated self-adhesive vapor barrier/weatherproofing jacket, greater than 3 plies standard grade, silver, white, black and embossed or greater than 8 ply (minimum 2.9 mils adhesive); with 0.0000 permeability when tested in accordance with ASTM E96/E96M, using the water transmission rate test method; heavy duty, white or natural; and UV resistant. Flexible Elastomeric exterior foam with factory applied, UV Jacket made with a cold weather acrylic adhesive. Construction of laminate designed to provide UV resistance, high puncture, tear resistance and excellent Water Vapor Transmission (WVT) rate.

2.2.8.4 Vapor Barrier/Vapor Retarder

Apply the following criteria to determine which system is required.

- a. On ducts, equip piping and equipment operating below 60 degrees F or located outside with a vapor barrier.

2.2.9 Vapor Retarder Required

ASTM C921, Type I, minimum puncture resistance 50 Beach units on all surfaces except concealed ductwork, where a minimum puncture resistance of 25 Beach units is acceptable. Minimum tensile strength, 35 pounds/inch width. ASTM C921, Type II, minimum puncture resistance 25 Beach units, tensile strength minimum 20 pounds/inch width. Use jackets on insulation exposed in finished areas that have white finish suitable for painting without sizing. Based on the application, insulation materials that require manufacturer or fabricator applied pipe insulation jackets are cellular glass, when all joints are sealed with a vapor barrier mastic, and mineral fiber. Ensure all non-metallic jackets have a maximum flame spread index of 25 and a maximum smoke developed index of 50 when tested in accordance with ASTM E84. Flexible elastomerics require (in addition to vapor barrier skin) vapor retarder jacketing for high relative humidity and below ambient temperature applications.

2.2.9.1 White Vapor Retarder All Service Jacket (ASJ)

ASJ is for use on hot/cold pipes, ducts, or equipment indoors or outdoors if covered by a suitable protective jacket. Provide product which meets all physical property and performance requirements of ASTM C1136, Type I, except a minimum burst strength of 85 psi. ASTM D2863 Limited Oxygen Index (LOI) is a minimum of 31.

In addition, do not use paper or other moisture-sensitive material for the outer exposed surface or the inner-most surface contacting the insulation. Ensure the outer exposed surface is white and has an emittance no less than 0.80. Ensure the outer exposed surface is paintable.

2.2.9.2 Vapor Retarder/Vapor Barrier Mastic Coatings

2.2.9.2.1 Vapor Barrier

The vapor barrier must be self adhesive (minimum 2 mils adhesive, 3 mils embossed) greater than 3 plies standard grade, silver, white, black and embossed white jacket for use on hot/cold pipes. Ensure permeability is less than 0.02 when tested in accordance with ASTM E96/E96M. Provide products meeting UL 723 or ASTM E84 flame and smoke requirements and that are UV resistant.

2.2.9.2.2 Vapor Retarder

Provide fire and water resistant vapor retarder coating appropriately selected for either outdoor or indoor service. Color must be white. Ensure the water vapor permeance of the compound is in accordance with ASTM C755, Section 7.2.2, Table 2, for insulation type and service conditions. Provide nonflammable, fire resistant coating. To resist mold/mildew, provide coating meeting ASTM D5590 with 0 growth rating. Ensure coating meets MIL-PRF-19565 Type II (if selected for indoor service) and is Qualified Products Database listed. Determine all other

application and service properties pursuant to ASTM C647.

2.2.9.3 Laminated Film Vapor Retarder

ASTM C1136, Type I, maximum moisture vapor transmission 0.02 perms, minimum puncture resistance 50 Beach units on all surfaces except concealed ductwork; where Type II, maximum moisture vapor transmission 0.02 perms, a minimum puncture resistance of 25 Beach units is acceptable. Provide vapor retarder with a maximum flame spread index of 25 and a maximum smoke developed index of 50 when tested in accordance with ASTM E84. Flexible Elastomeric exterior foam with factory applied UV Jacket. Construction of laminate designed to provide UV resistance, high puncture, tear resistance and an excellent WVT rate.

2.2.9.4 Polyvinylidene Chloride (PVDC) Film Vapor Retarder

Provide PVDC film vapor retarder with a maximum moisture vapor transmission of 0.02 perms, minimum puncture resistance of 150 Beach units, a minimum tensile strength in any direction of 30 lb/inch when tested in accordance with ASTM D882, and a maximum flame spread index of 25 and a maximum smoke developed index of 50 when tested in accordance with ASTM E84.

2.2.9.5 Polyvinylidene Chloride Vapor Retarder Adhesive Tape

Requirements must meet the same as specified for Laminated Film Vapor Retarder above.

2.2.10 Vapor Retarder Not Required

ASTM C921, Type II, Class D, minimum puncture resistance 50 Beach units on all surfaces except ductwork, where Type IV, maximum moisture vapor transmission 0.10, a minimum puncture resistance of 25 Beach units is acceptable. Provide jacket with a maximum flame spread index of 25 and a maximum smoke developed index of 50 when tested in accordance with ASTM E84.

2.2.11 Wire

Soft annealed ASTM A580/A580M Type 302, 304 or 316 stainless steel, 16 or 18 gauge.

2.2.12 Insulation Bands

Provide 1/2 inch wide; 26 gauge stainless steel insulation bands.

2.2.13 Sealants

Choose sealants from the butyl polymer type, the styrene-butadiene rubber type, or the butyl type of sealants. Provide sealants with a maximum permeance of 0.02 perms based on Procedure B for ASTM E96/E96M, and a maximum flame spread index of 25 and a maximum smoke developed index of 50 when tested in accordance with ASTM E84.

2.3 PIPE INSULATION SYSTEMS

Conform insulation materials to Table 1 and minimum insulation thickness as listed in Table 2 and meet or exceed the requirements of ASHRAE 90.1 - IP. Limit pipe insulation materials to those listed herein and meeting the following requirements:

2.3.1 Recycled Materials

Provide insulation materials containing the following minimum percentage of recycled material content by weight:

Rock Wool: 75 percent slag of weight
Fiberglass: 20 percent glass cullet
Rigid Foam: 9 percent recovered material
Phenolic Rigid Foam: 9 percent recovered material

2.3.2 Aboveground Cold Pipeline (-30 to 60 deg. F)

Provide insulation for outdoor, indoor, exposed or concealed applications, as follows:

2.3.2.1 Cellular Glass

ASTM C552, Type II, and Type III. Supply the insulation from the fabricator with (paragraph WHITE VAPOR RETARDER ALL SERVICE JACKET (ASJ)) ASJ vapor retarder and installed with all longitudinal overlaps sealed and all circumferential joints ASJ taped or supply the insulation unfaced from the fabricator and install with all longitudinal and circumferential joints sealed with vapor barrier mastic.

2.3.2.2 Flexible Elastomeric Cellular Insulation

Closed-cell, foam- or expanded-rubber materials containing anti-microbial additive, complying with ASTM C534/C534M, Grade 1, Type I or II. Type I, Grade 1 for tubular materials. Type II, Grade 1, for sheet materials. Ensure Type I and II have vapor retarder/vapor barrier skin on one or both sides of the insulation, and require an additional exterior vapor retarder covering for high relative humidity and below ambient temperature applications.

2.3.3 Aboveground Hot Pipeline (Above 60 deg. F)

Provide insulation for outdoor, indoor, exposed or concealed applications meeting the following requirements. Supply the insulation with manufacturer's recommended factory-applied jacket/vapor barrier.

2.3.3.1 Cellular Glass

ASTM C552, Type II and Type III. Supply the insulation with manufacturer's recommended factory-applied jacket.

2.3.3.2 Flexible Elastomeric Cellular Insulation

Closed-cell, foam- or expanded-rubber materials containing anti-microbial additive, complying with ASTM C534/C534M, Grade 1, Type I or II to 220 degrees F service. Type I for tubular materials. Type II for sheet materials.

2.3.4 Aboveground Dual Temperature Pipeline

Select insulation for use over a dual temperature pipeline system (Outdoor, Indoor - Exposed or Concealed) in accordance with the most limiting/restrictive case. Find an allowable material from paragraph PIPE INSULATION MATERIALS and determine the required thickness from the most

restrictive case. Use the thickness listed in paragraphs INSULATION THICKNESS for cold & hot pipe applications.

2.3.5 Below-ground Pipeline Insulation

For below-ground pipeline insulation, use cellular glass, ASTM C552, type II.

2.4 DUCT INSULATION SYSTEMS

2.4.1 Factory Applied Insulation

Provide factory-applied ASTM C552, cellular glass thermal or ASTM C534/C534M Grade 1, Type II, flexible elastomeric closed cell insulation according to manufacturer's recommendations for insulation with insulation manufacturer's standard reinforced fire-retardant vapor barrier, with identification of installed thermal resistance (R) value and out-of-package R value.

2.4.1.1 Rigid Insulation

Calculate the minimum thickness in accordance with ASHRAE 90.1 - IP.

2.4.1.2 Blanket Insulation

Calculate minimum thickness in accordance with ASHRAE 90.1 - IP.

2.4.2 Duct Insulation Jackets

2.4.2.1 All-Purpose Jacket

Provide insulation with insulation manufacturer's standard reinforced fire-retardant jacket with or without integral vapor barrier as required by the service. In exposed locations, provide jacket with a white surface suitable for field painting.

2.4.2.2 Metal Jackets

2.4.2.2.1 Aluminum Jackets

ASTM B209, Temper H14, minimum thickness of 27 gauge (0.016 inch), with factory-applied polyethylene and kraft paper moisture barrier on inside surface. Provide smooth surface jackets for jacket outside dimension 8 inches and larger. Provide corrugated surface jackets for jacket outside dimension 8 inches and larger. Provide stainless steel bands, minimum width of 1/2 inch.

PART 3 EXECUTION

3.1 APPLICATION - GENERAL

Apply insulation to unheated and uncooled piping and equipment. Do not compress flexible elastomeric cellular insulation at joists, studs, columns, ducts, and hangers. The insulation must not pull apart after a one hour period; replace any insulation found to pull apart after one hour.

3.1.1 Installation

Except as otherwise specified, install material in accordance with the

manufacturer's written instructions. Do not apply insulation materials until tests specified in other sections of this specification are completed. Remove material such as rust, scale, dirt and moisture from surfaces to receive insulation. Keep insulation clean and dry. Do not remove insulation from its shipping containers until the day it is ready to use and return to like containers or equally protect from dirt and moisture at the end of each workday. Thoroughly clean insulation that becomes dirty prior to use. If insulation becomes wet or if cleaning does not restore the surfaces to like new condition, reject the insulation, and immediately remove from the jobsite. Stagger joints on multi layer insulation. Mix mineral fiber thermal insulating cement with demineralized water when used on stainless steel surfaces.

3.1.2 Painting and Finishing

Paint as specified in Section 09 90 00 PAINTS AND COATINGS.

3.1.3 Installation of Flexible Elastomeric Cellular Insulation

Install flexible elastomeric cellular insulation with seams and joints sealed with rubberized contact adhesive. Do not use flexible elastomeric cellular insulation on surfaces greater than 220 degrees F. Stagger seams when applying multiple layers of insulation. Protect insulation exposed to weather and not shown to have vapor barrier weatherproof jacketing with two coats of UV resistant finish or PVC or metal jacketing as recommended by the manufacturer after the adhesive is dry and cured.

3.1.3.1 Adhesive Application

Apply a brush coating of adhesive to both butt ends to be joined and to both slit surfaces to be sealed. Allow the adhesive to set until dry to touch but tacky under slight pressure before joining the surfaces. Ensure insulation seals at seams and joints are not capable of being pulled apart one hour after application. Replace insulation that can be pulled apart one hour after installation.

3.1.3.2 Adhesive Safety Precautions

Use natural cross-ventilation, local (mechanical) pickup, and/or general area (mechanical) ventilation to prevent an accumulation of solvent vapors, keeping in mind the ventilation pattern must remove any heavier-than-air solvent vapors from lower levels of the workspaces. Gloves and spectacle-type safety glasses are recommended in accordance with safe installation practices.

3.1.4 Welding

Welding is not permitted on piping, duct or equipment without written approval of the Contracting Officer. The capacitor discharge welding process may be used for securing metal fasteners to duct.

3.1.5 Pipes/Ducts/Equipment That Require Insulation

Insulation is required on all pipes, ducts, or equipment, except for omitted items as specified.

3.2 PIPE INSULATION SYSTEMS INSTALLATION

Install pipe insulation systems in accordance with the manufacturer's

published installation instructions.

3.2.1 Pipe Insulation

3.2.1.1 General

Install pipe insulation on aboveground hot and cold pipeline systems as specified below to form a continuous thermal retarder/barrier, including straight runs, fittings and appurtenances unless specified otherwise. Install full length units of insulation using a single cut piece to complete a run. Do not use cut pieces or scraps abutting each other. Omit pipe insulation on the following:

- a. Pipe used solely for fire protection.
- b. Chromium plated pipe to plumbing fixtures. However, for fixtures used by the physically handicapped, insulate the hot water supply and drain, including the trap, where exposed.
- c. Sanitary drain lines.
- d. Air chambers.
- e. Adjacent insulation.
- f. ASME stamps.
- g. Access plates of fan housings.
- h. Cleanouts or handholes.

3.2.1.2 Pipes Passing Through Walls, Roofs, and Floors

Provide continuous pipe insulation through the sleeve.

Provide an aluminum jacket or vapor barrier/weatherproofing self adhesive jacket (minimum 2 mils adhesive, 3 mils embossed) less than 0.0000 permeability, greater than 3 ply standard grade, silver, white, black and embossed with factory applied moisture retarder over the insulation wherever penetrations require sealing.

3.2.1.2.1 Penetrate Interior Walls

Provide aluminum jacket or vapor barrier/weatherproofing - self adhesive jacket (minimum 2 mils adhesive, 3 mils embossed) less than 0.0000 permeability, greater than 3 plies standard grade, silver, white, black and embossed which extends 2 inches beyond either side of the wall and secure on each end with a band.

3.2.1.2.2 Penetrating Floors

Extend the aluminum jacket from a point below the backup material to a point 10 inches above the floor with one band at the floor and one not more than 1 inch from the end of the aluminum jacket.

3.2.1.2.3 Penetrating Waterproofed Floors

Extend the aluminum jacket rom below the backup material to a point 2 inches above the flashing with a band 1 inch from the end of the aluminum

jacket.

3.2.1.2.4 Penetrating Exterior Walls

Continue the aluminum jacket required for pipe exposed to weather through the sleeve to a point 2 inches beyond the interior surface of the wall.

3.2.1.2.5 Penetrating Roofs

Insulate pipe as required for interior service to a point flush with the top of the flashing and sealed with flashing sealant. Tightly butt the insulation for exterior application to the top of flashing and interior insulation. Extend the exterior aluminum jacket 2 inches down beyond the end of the insulation to form a counter flashing. Seal the flashing and counter flashing underneath with metal jacketing/flashing sealant.

3.2.1.2.6 Hot Water Pipes Supplying Lavatories or Other Similar Heated Service

Terminate the insulation on the backside of the finished wall. Protect the insulation termination with two coats of vapor barrier coating with a minimum total thickness of 1/16 inch applied with glass tape embedded between coats (if applicable). Extend the coating out onto the insulation 2 inches and seal the end of the insulation. Overlap glass tape seams 1 inch. Caulk the annular space between the pipe and wall penetration with approved fire stop material. Cover the pipe and wall penetration with a properly sized (well fitting) escutcheon plate. Ensure the escutcheon plate overlaps the wall penetration at least 3/8 inches.

3.2.1.2.7 Domestic Cold Water Pipes Supplying Lavatories or Other Similar Cooling Service

Terminate the insulation on the finished side of the wall (i.e., insulation must cover the pipe throughout the wall penetration). Protect the insulation with two coats of weather barrier mastic (breather emulsion type weatherproof mastic impermeable to water and permeable to air) with a minimum total thickness of 1/16 inch. Extend the mastic out onto the insulation 2 inches and seal the end of the insulation. The annular space between the outer surface of the pipe insulation and caulk the wall penetration with an approved fire stop material having vapor retarder properties. Cover the pipe and wall penetration with a properly sized (well fitting) escutcheon plate. Ensure the escutcheon plate overlaps the wall penetration by at least 3/8 inches.

3.2.1.3 Pipes Passing Through Hangers

Ensure insulation, whether hot or cold application, is continuous through hangers. Support all horizontal pipes 2 inches and smaller on hangers with the addition of a Type 40 protection shield to protect the insulation in accordance with MSS SP-58. Whenever insulation shows signs of being compressed, or when the insulation or jacket shows visible signs of distortion at or near the support shield, install insulation inserts as specified below for piping larger than 2 inches, or factory insulated hangers (designed with a load bearing core) can be used.

3.2.1.3.1 Vertical Pipes

Supported with either Type 8 or Type 42 riser clamps with the addition of two Type 40 protection shields in accordance with MSS SP-58 covering the

360-degree arc of the insulation. Install an insulation insert of cellular glass or calcium silicate between each shield and the pipe. Ensure the insert covers the 360-degree arc of the pipe. Provide inserts that are the same thickness as the insulation, and extend 2 inches on each end beyond the protection shield. When insulation inserts are required in accordance with the above, and the insulation thickness is less than 1 inch, wooden or cork dowels or blocks may be installed between the pipe and the shield to prevent the hanger from crushing the insulation, as an option instead of installing insulation inserts. Ensure the insulation jacket is continuous over the wooden dowel, wooden block, or insulation insert. Support the vertical weight of the pipe with hangers located in a horizontal section of the pipe. When the pipe riser is longer than 30 feet, support the weight of the pipe additionally with hangers in the vertical run of the pipe that are directly clamped to the pipe, penetrating the pipe insulation. Use insulated hangers and seal the insulation jacket as indicated herein for anchors in a similar service.

3.2.1.3.2 Inserts

Covered with a jacket material of the same appearance and quality as the adjoining pipe insulation jacket, overlap the adjoining pipe jacket 1-1/2 inches, and seal as required for the pipe jacket. Use jacket material to cover inserts in flexible elastomeric cellular insulation conforming to ASTM C1136, Type 1, and is allowed to be of a different material than the adjoining insulation material.

3.2.1.4 Flexible Elastomeric Cellular Pipe Insulation

Use tubular form flexible elastomeric cellular pipe insulation for pipe sizes 6 inches and less. Grade 1, Do not stretch Type II sheet insulation used on pipes larger than 6 inches around the pipe. On pipes larger than 12 inches, adhere the insulation directly to the pipe on the lower 1/3 of the pipe. Stagger seams when applying multiple layers of insulation. Insulate sweat fittings with miter-cut pieces the same size as on adjacent piping. Insulate screwed fittings with sleeved fitting covers fabricated from miter-cut pieces and overlap and seal to the adjacent pipe insulation. Type II requires an additional exterior vapor retarder/barrier covering for high relative humidity and below ambient temperature applications.

3.2.1.5 Pipes in high abuse areas.

In high abuse areas such as janitor closets and traffic areas in equipment rooms, kitchens, and mechanical rooms, utilize , aluminum or flexible laminate cladding (comprised of elastomeric, plastic or metal foil laminate) laminated self-adhesive (minimum 2 mils adhesive, 3 mils embossed) vapor barrier/weatherproofing jacket, - less than 0.0000 permeability; (greater than 3 ply, standard grade, silver, white, black and embossed) aluminum jackets. Piping and duct in mechanical rooms shall be rigid.

3.2.1.6 Pipe Insulation Material and Thickness

Pipe insulation materials must be as listed in Table 1 and must meet or exceed the requirements of ASHRAE 90.1 - IP.

TABLE 1					
Insulation Material for Piping					
Service					
	Material	Specification	Type	Class	VR/VB Req'd
Cold Domestic Water Piping, Makeup Water & Drinking Fountain Drain Piping					
	Cellular Glass	ASTM C552	II	2	No
	Flexible Elastomeric Cellular	ASTM C534/C534M	I		No
Refrigerant Suction Piping (35 degrees F nominal)					
	Flexible Elastomeric Cellular	ASTM C534/C534M	I		No
	Cellular Glass	ASTM C552	II	1	Yes
Exposed Lavatory Drains, Exposed Domestic Water Piping & Drains to Areas for Handicapped Personnel					
	Flexible Elastomeric Cellular	ASTM C534/C534M	I		No
Condensate Drain Located Inside Building					
	Cellular Glass	ASTM C552	II	2	No
	Flexible Elastomeric Cellular	ASTM C534/C534M	I		No
Note: VR/VB = Vapor Retarder/Vapor Barrier					

TABLE 2						
Piping Insulation Thickness (inch) Do not use integral wicking material in Chilled water applications exposed to outdoor ambient conditions in climatic zones 1 through 4.						
Service						
	Material	Tube And Pipe Size (inch)				
		<1	1-<1.5	1.5-<4	4-<8	> or = >8
Cold Domestic Water Piping, Makeup Water & Drinking Fountain Drain Piping						
	Cellular Glass	1.5	1.5	1.5	1.5	1.5
	Flexible Elastomeric Cellular	1	1	1	N/A	N/A
Refrigerant Suction Piping (35 degrees F nominal)						
	Flexible Elastomeric Cellular	1	1	1	N/A	N/A
	Cellular Glass	1.5	1.5	1.5	1.5	1.5

TABLE 2						
Piping Insulation Thickness (inch) Do not use integral wicking material in Chilled water applications exposed to outdoor ambient conditions in climatic zones 1 through 4.						
Service						
	Material	Tube And Pipe Size (inch)				
		<1	1-<1.5	1.5-<4	4-<8	> or = >8
Exposed Lavatory Drains, Exposed Domestic Water Piping & Drains to Areas for Handicapped Personnel						
	Flexible Elastomeric Cellular	0.5	0.5	0.5	0.5	0.5
Condensate Drain Located Inside Building						
	Cellular Glass	1.5	1.5	1.5	1.5	1.5
	Flexible Elastomeric Cellular	1	1	1	N/A	N/A

3.2.2 Aboveground Cold Pipelines

Insulate the following cold pipelines for minus 30 to plus 60 degrees F in accordance with Table 2 except those piping listed in subparagraph Pipe Insulation in PART 3 as to be omitted. This includes but is not limited to the following:

- a. Refrigerant suction lines.
- b. Air conditioner condensate drains.
- c. Exposed lavatory drains and domestic water lines serving plumbing fixtures for handicap persons.
- d. Domestic cold and chilled drinking water.

3.2.2.1 Insulation Material and Thickness

Determine insulation thickness for cold pipelines using Table 2.

3.2.2.2 Factory or Field applied Jacket

Cover insulation with a factory applied vapor retarder jacket/vapor barrier or field applied seal welded PVC jacket or greater than 3 ply laminated self-adhesive (minimum 2 mils adhesive, 3 mils embossed) vapor barrier/weatherproofing jacket - less than 0.0000 permeability, standard grade, silver, white, black and embossed for use with Mineral Fiber, Cellular Glass, and Phenolic Foam Insulated Pipe. For insulation inside the building, to be protected with an aluminum jacket or greater than 3 ply vapor barrier/weatherproofing self-adhesive (minimum 2 mils adhesive, 3 mils embossed) product, less than 0.0000 permeability, standard grade,

Embossed Silver, White & Black, install the insulation and vapor retarder jacket as specified herein. Install the aluminum jacket or greater than 3 ply vapor barrier/weatherproofing self-adhesive (minimum 2 mils adhesive, 3 mils embossed) product, less than 0.0000 permeability, standard grade, embossed silver, White & Black, as specified for piping exposed to weather, except sealing of the laps of the aluminum jacket is not required. In high abuse areas such as janitor closets and traffic areas in equipment rooms, kitchens, and mechanical rooms, provide aluminum jackets or greater than 3 ply vapor barrier/weatherproofing self-adhesive (minimum 2 mils adhesive, 3 mils embossed) product, less than 0.0000 permeability, standard grade, embossed silver, white & black, for pipe insulation to the 6 ft level.

3.2.2.3 Installing Insulation for Straight Runs Hot and Cold Pipe

Apply insulation to the pipe with tight butt joints. Seal all butted joints and ends with joint sealant and seal with a vapor retarder coating, greater than 3 ply laminate jacket - less than 0.0000 perm adhesive tape or PVDC adhesive tape.

3.2.2.3.1 Longitudinal Laps of the Jacket Material

Overlap not less than 1-1/2 inches. Provide butt strips 3 inches wide for circumferential joints.

3.2.2.3.2 Laps and Butt Strips

Secure with adhesive and staple on 4 inch centers if not factory self-sealing. If staples are used, seal in accordance with paragraph STAPLES below. Note that staples are not required with cellular glass systems.

3.2.2.3.3 Factory Self-Sealing Lap Systems

May be used when the ambient temperature is between 40 and 120 degrees F during installation. Install the lap system in accordance with manufacturer's recommendations. Use a stapler only if specifically recommended by the manufacturer. Where gaps occur, replace the section or repair the gap by applying adhesive under the lap and then stapling.

3.2.2.3.4 Staples

Coat all staples, including those used to repair factory self-seal lap systems, with a vapor retarder coating or PVDC adhesive tape or greater than 3 ply laminate jacket - 0.0000 perm adhesive tape. Coat all seams, except those on factory self-seal systems, with vapor retarder coating or PVDC adhesive tape or greater than 3 ply laminate jacket - less than 0.0000 perm adhesive tape.

3.2.2.3.5 Breaks and Punctures in the Jacket Material

Patch by wrapping a strip of jacket material around the pipe and secure it with adhesive, staple, and coat with vapor retarder coating or PVDC adhesive tape or greater than 3 ply laminate jacket - less than 0.0000 perm adhesive tape. Extend the patch not less than 1-1/2 inches past the break.

3.2.2.3.6 Penetrations Such as Thermometers

Fill the voids in the insulation and seal with vapor retarder coating or PVDC adhesive tape or greater than 3 ply laminate jacket - less than 0.0000 perm adhesive tape.

3.2.2.3.7 Flexible Elastomeric Cellular Pipe Insulation

Install by slitting the tubular sections and applying them onto the piping or tubing. Alternately, whenever possible slide un-slit sections over the open ends of piping or tubing. Secure all seams and butt joints and seal with adhesive. When using self seal products, secure only the butt joints with adhesive. Push insulation on the pipe, never pulled. Stretching of insulation may result in open seams and joints. Clean cut all edges. Rough or jagged edges of the insulation are not be permitted. Use proper tools such as sharp knives. Do not stretch Grade 1, Type II sheet insulation around the pipe when used on pipe larger than 6 inches. On pipes larger than 12 inches, adhere sheet insulation directly to the pipe on the lower 1/3 of the pipe.

3.2.2.4 Insulation for Fittings and Accessories

- a. Butt pipe insulation tightly to the insulation of the fittings and accessories. Seal the butted joints and ends with joint sealant and seal with a vapor retarder coating or PVDC adhesive tape or greater than 3 ply laminate jacket - less than 0.0000 perm adhesive tape.
- b. Place precut or preformed insulation around all fittings and accessories. Insulation must be the same insulation as the pipe insulation, including same density, thickness, and thermal conductivity. Where precut/preformed is unavailable, rigid preformed pipe insulation sections may be segmented into the shape required. Use insulation of the same thickness and conductivity as the adjoining pipe insulation. If nesting size insulation is used, overlap the insulation 2 inches or one pipe diameter. Elbows insulated using segments must conform to MICA Tables 12.20 "Mitered Insulation Elbow".
- c. Upon completion of insulation installation on flanges, unions, valves, anchors, fittings and accessories, terminations, seams, joints and insulation not protected by factory vapor retarder jackets or PVC fitting covers must be protected with PVDC or greater than 3 ply laminate jacket - less than 0.0000 perm adhesive tape or two coats of vapor retarder coating with a minimum total thickness of 1/16 inch, applied with glass tape embedded between coats. Overlap tap seams 1 inch. Extend the coating out onto the adjoining pipe insulation 2 inches. Protect fabricated insulation with a factory vapor retarder jacket with either greater than 3 ply laminate jacket - less than 0.0000 perm adhesive tape, standard grade, silver, white, black and embossed or PVDC adhesive tape or two coats of vapor retarder coating with a minimum thickness of 1/16 inch and with a 2 inch wide glass tape embedded between coats. Where fitting insulation butts to pipe insulation, seal the joints with a vapor retarder coating and a 4 inch wide ASJ tape which matches the jacket of the pipe insulation.
- d. Insulate anchors attached directly to the pipe for a sufficient distance to prevent condensation but no less than 6 inches from the insulation surface.
- e. Mark insulation to show the location of unions, strainers, and check

valves.

3.2.2.5 Optional PVC Fitting Covers

At the option of the Contractor, premolded, one or two piece PVC fitting covers may be used in lieu of the vapor retarder and embedded glass tape. Use factory precut or premolded insulation segments under the fitting covers for elbows. Use insulation segments which are the same insulation as the pipe insulation including same density, thickness, and thermal conductivity. Secure the covers by PVC vapor retarder tape, adhesive, seal welding or with tacks made for securing PVC covers. Seal seams in the cover, and tacks and laps to adjoining pipe insulation jacket, with vapor retarder tape to ensure that the assembly has a continuous vapor seal.

3.2.3 Piping Exposed to Weather

Insulate and jacket piping exposed to weather as specified for the applicable service inside the building. After this procedure, apply a laminated self-adhesive (minimum 2 mils adhesive, 3 mils embossed) vapor barrier/weatherproofing jacket - less than 0.0000 permeability (greater than 3 ply, standard grade, silver, white, black and embossed aluminum jacket, stainless steel or PVC jacket).

PVC jacketing requires no factory-applied jacket beneath it, however apply an all service jacket if factory applied jacketing is not furnished. Treat flexible elastomeric cellular insulation exposed to weather in accordance with paragraph INSTALLATION OF FLEXIBLE ELASTOMERIC CELLULAR INSULATION in PART 3.

3.2.3.1 Aluminum Jacket

The jacket for hot piping may be factory applied. Overlap the jacket no less than 2 inches at longitudinal and circumferential joints and secure with bands at no more than 12 inch centers. Overlap longitudinal joints down to shed water and locate at 4 or 8 o'clock positions. Seal joints on piping 60 degrees F and below with metal jacketing/flashing sealant while overlapping to prevent moisture penetration. Where jacketing on piping 60 degrees F and below abuts an un-insulated surface, caulk joints to prevent moisture penetration. Seal joints on piping above 60 degrees F with a moisture retarder.

3.2.3.2 Insulation for Fittings

Insulate and finish flanges, unions, valves, fittings, and accessories as specified for the applicable service. Apply two coats of breather emulsion type weatherproof mastic (impermeable to water, permeable to air) recommended by the insulation manufacturer with glass tape embedded between coats. Overlap tap no less than 1 inch and the adjoining aluminum jacket no less than 2 inches. Factory preformed aluminum jackets may be used in lieu of the above. Provide molded PVC fitting covers when PVC jackets are used for straight runs of pipe. Provide PVC fitting covers that have adhesive welded joints and are weatherproof laminated self-adhesive (minimum 2 mils adhesive, 3 mils embossed) vapor barrier/weatherproofing jacket - less than 0.0000 permeability, (greater than 3 ply, standard grade, silver, white, black and embossed, and UV resistant).

3.2.3.3 PVC Jacket

Provide ultraviolet resistant PVC jacket that is adhesive welded weather tight with manufacturer's recommended adhesive. Include provision for thermal expansion.

3.2.3.4 Stainless Steel Jackets

ASTM A167 or ASTM A240/A240M; Type 304, minimum thickness of 33 gauge (0.010 inch), smooth surface with factory-applied polyethylene and kraft paper moisture barrier on inside surface. Provide stainless steel bands, minimum width of 1/2 inch.

3.2.4 Below Ground Pipe Insulation

Insulate below ground pipes in accordance with Table 2, except as precluded in subparagraph Pipe Insulation in PART 3. This includes, but is not limited to the following:

- a. Refrigerant suction piping.

3.2.4.1 Type of Insulation

Insulate below ground pipe with Cellular Glass insulation, in accordance with manufacturer's instructions for application with thickness as determined from Table 2 (whichever is the most restrictive).

3.2.4.2 Installation of Below ground Pipe Insulation

- a. Coat bore surfaces of the insulation with a thin coat of gypsum cement of a type recommended by the insulation manufacturer. Ensure coating thickness is sufficient to fill surface cells of insulation. Do not use mastic type materials for this coating. Note that unless this is for a cyclic application (i.e., one that fluctuates between high and low temperature on a daily process basis) there is no need to bore coat the material.
- b. Use stainless steel bands, 3/4 inch wide by 0.020 inch thick to secure insulation in place. Apply a minimum of two bands per section of insulation. As an alternate, fiberglass reinforced tape may be used to secure insulation on piping up to 12 inches in diameter. Apply a minimum of two bands per section of insulation.
- c. Terminate insulation at anchor blocks but continue through sleeves and manholes.
- d. At point of entry to buildings, terminate underground insulation 2 inches inside the wall or floor, butt tightly against the aboveground insulation and seal the butt joint with high temperature silicone sealant and cover with fibrous glass tape.
- e. Make provision for expansion and contraction of the insulation system in accordance with the insulation manufacturer's recommendations.
- f. Insulate flanges, couplings, valves, and fittings with factory pre-molded, prefabricated, or field-fabricated sections of insulation of the same material and thickness as the adjoining pipe insulation. Secure insulation sections as recommended by the manufacturer.

- g. Finish insulation, including fittings, with three coats of asphaltic mastic, with 6 by 5.5 mesh synthetic reinforcing fabric embedded between coats. Overlap fabric a minimum of 2 inches at joints. Ensure total film thickness is a minimum of 3/16 inch. As an alternate, apply a prefabricated bituminous laminated jacket, reinforced with internal reinforcement mesh, to the insulation. Use jacketing material and application procedures that match manufacturer's written instructions. Vapor barrier - less than 0.0000 permeability self adhesive (minimum 2 mils adhesive, 3 mils embossed) jacket greater than 3 ply, standard grade, silver, white, black and embossed or greater than 8 ply (minimum 2.9 mils adhesive), heavy duty, white or natural). Use application procedures that match the manufacturer's written instructions.
- h. At termination points, other than building entrances, use mastic and cloth or tape to cover the ends of insulation and extend 2 inches along the bare pipe.

3.3 DUCT INSULATION SYSTEMS INSTALLATION

Install duct insulation systems in accordance with the manufacturer's published installation instructions. Duct insulation minimum thickness and insulation level must be as listed in Table 3 and must meet or exceed the requirements of ASHRAE 90.1 - IP.

Install corner angles on external corners of insulation on ductwork in exposed finished spaces before covering with jacket. Omit duct insulation on exposed supply and return ducts in air conditioned spaces unless otherwise shown. Air conditioned spaces are defined as those spaces directly supplied with cooled conditioned air (or provided with a cooling device such as a fan-coil unit) and heated conditioned air (or provided with a heating device such as a unit heater, radiator or convector).

3.3.1 Duct Insulation Minimum Thickness

Duct insulation minimum thickness in accordance with Table 4.

Cold Air Ducts	2.0
Fresh Air Intake Ducts	1.5
Warm Air Ducts	2.0
Fresh Air Intake Ducts	1.5

3.3.2 Insulation and Vapor Retarder/Vapor Barrier for Cold Air Duct

Provide insulation and vapor retarder/vapor barrier for the following cold air ducts and associated equipment.

- a. Supply ducts.
- e. Plenums.
- i. Fresh air intake ducts.
- j. Filter boxes.

k. Mixing boxes.

3.3.2.1 Installation on Exposed Duct Work

- a. For rectangular ducts, secure rigid insulation to the duct by mechanical fasteners on all four sides of the duct, space no more than 12 inches apart and no more than 3 inches from the edges of the insulation joints. Provide a minimum of two rows of fasteners for each side of duct 12 inches and larger. Provide one row for each side of duct less than 12 inches. Provide mechanical fasteners that are corrosion resistant as G60 coated galvanized steel, and indefinitely sustain a 50 lb tensile dead load test perpendicular to the duct wall.
- b. Form duct insulation with minimum jacket seams. Fasten each piece of rigid insulation to the duct using mechanical fasteners. When the height of projections is less than the insulation thickness, bring insulation up to standing seams, reinforcing, and other vertical projections and do not carry over. Continue vapor retarder/barrier jacket across seams, reinforcing, and projections. When height of projections is greater than the insulation thickness, carry over insulation and jacket. Apply insulation with joints tightly butted. Neatly bevel insulation around name plates and access plates and doors.
- c. Impale insulation on the fasteners; install self-locking washers and trim and bend the pin over.
- d. Seal joints in the insulation jacket with a 4 inch wide strip of tape. Seal taped seams with a brush coat of vapor retarder coating.
- e. Cover breaks and ribs or standing seam penetrations in the jacket material with a patch of the same material as the jacket. Do not extend patches less than 2 inches beyond the break or penetration and secure with tape and staple. Seal staples and joints with a brush coat of vapor retarder coating.
- f. At jacket penetrations such as hangers, thermometers, and damper operating rods, fill the voids in the insulation and seal the penetrations with a flashing sealant.
- g. Seal and flash insulation terminations and pin punctures with a reinforced vapor retarder coating finish. Ensure coating overlaps the adjoining insulation and un-insulated surface 2 inches. Extend pin puncture coatings 2 inches from the puncture in all directions.
- h. Insulate oval and round ducts, flexible type, with factory Type I jacket insulation with minimum density of 3/4 pcf.

3.3.3 Ducts Handling Air for Dual Purpose

For air handling ducts for dual purpose below and above 60 degrees F, insulate ducts as specified for cold air duct.

3.3.4 Duct Test Holes

After duct systems have been tested, adjusted, and balanced, repair breaks in the insulation and jacket in accordance with the applicable section of this specification for the type of duct insulation to be repaired.

3.4 EQUIPMENT INSULATION SYSTEMS INSTALLATION

Install equipment insulation systems in accordance with the manufacturer's published installation instructions.

3.4.1 General

Provide removable insulation sections to cover parts of equipment that must be opened periodically for maintenance including vessel covers, fasteners, flanges and accessories. Omit equipment insulation on the following:

- c. Cleanouts.
- d. ASME stamps.
- e. Manufacturer's nameplates.
- f. Duct Test/Balance Test Holes.

3.4.2 Insulation for Cold Equipment

Cold equipment below 60 degrees F: Furnish insulation on equipment handling media below 60 degrees F including the following:

- j. Air handling equipment parts that are not factory insulated.

3.4.2.1 Insulation Type

Provide insulation suitable for the temperature encountered. Provide material and thicknesses as shown in Table 5:

TABLE 5		
Insulation Thickness for Cold Equipment (inches)		
Equipment handling media at indicated temperature		
	Material	Thickness (inches)
35 to 60 degrees F		
	Cellular Glass	1.5
	Flexible Elastomeric Cellular	1

3.4.2.2 Vapor Retarder/Vapor Barrier

Upon completion of installation of insulation, caulk penetrations. Apply two coats of vapor retarder coating or vapor barrier jacket over insulation, including removable sections, with a layer of open mesh synthetic fabric embedded between the coats. Ensure the total dry thickness of the finish is 1/16 inch. Apply flasing sealant or vapor barrier tape to parting line between equipment and removable section insulation.

3.4.3 Equipment Handling Dual Temperature Media

Below and above 60 degrees F: insulate equipment handling dual temperature media as specified for cold equipment.

-- End of Section --

SECTION 23 09 53.00 20

SPACE TEMPERATURE CONTROL SYSTEMS

02/10, CHG 2: 08/17

PART 1 GENERAL

1.1 REFERENCES

The publications listed below form a part of this specification to the extent referenced. The publications are referred to within the text by the basic designation only.

AIR MOVEMENT AND CONTROL ASSOCIATION INTERNATIONAL, INC. (AMCA)

AMCA 500-D (2018) Laboratory Methods of Testing
Dampers for Rating

AMERICAN SOCIETY OF HEATING, REFRIGERATING AND AIR-CONDITIONING
ENGINEERS (ASHRAE)

ASHRAE FUN IP (2021) Fundamentals Handbook, I-P Edition

AMERICAN SOCIETY OF MECHANICAL ENGINEERS (ASME)

ASME B16.18 (2021) Cast Copper Alloy Solder Joint
Pressure Fittings

ASME B16.22 (2021) Wrought Copper and Copper Alloy
Solder Joint Pressure Fittings

ASME B16.26 (2018) Standard for Cast Copper Alloy
Fittings for Flared Copper Tubes

ASME B31.1 (2022) Power Piping

ASME B31.5 (2022) Refrigeration Piping and Heat
Transfer Components

ASME BPVC (2010) Boiler and Pressure Vessels Code

ASTM INTERNATIONAL (ASTM)

ASTM B32 (2020) Standard Specification for Solder
Metal

ASTM B75/B75M (2020) Standard Specification for Seamless
Copper Tube

ASTM B88 (2022) Standard Specification for Seamless
Copper Water Tube

ASTM D635 (2018) Standard Test Method for Rate of
Burning and/or Extent and Time of Burning
of Plastics in a Horizontal Position

ASTM D638 (2014) Standard Test Method for Tensile
Properties of Plastics

ASTM D792	(2013) Density and Specific Gravity (Relative Density) of Plastics by Displacement
ASTM D1238	(2013) Melt Flow Rates of Thermoplastics by Extrusion Plastometer
ASTM D1693	(2015) Standard Test Method for Environmental Stress-Cracking of Ethylene Plastics

NATIONAL ELECTRICAL MANUFACTURERS ASSOCIATION (NEMA)

NEMA 250	(2020) Enclosures for Electrical Equipment (1000 Volts Maximum)
NEMA ST 1	(1988; R 1994; R 1997) Specialty Transformers (Except General Purpose Type)

NATIONAL FIRE PROTECTION ASSOCIATION (NFPA)

NFPA 70	(2023; ERTA 4 2023) National Electrical Code
NFPA 90A	(2024) Standard for the Installation of Air Conditioning and Ventilating Systems

SHEET METAL AND AIR CONDITIONING CONTRACTORS' NATIONAL ASSOCIATION (SMACNA)

SMACNA 1780	(2002) HVAC Systems - Testing, Adjusting and Balancing, 3rd Edition
SMACNA 1966	(2020) HVAC Duct Construction Standards Metal and Flexible, 4th Edition

U.S. FEDERAL COMMUNICATIONS COMMISSION (FCC)

FCC Part 15	Radio Frequency Devices (47 CFR 15)
-------------	-------------------------------------

UNDERWRITERS LABORATORIES (UL)

UL 508	(2018; Reprint Jul 2021) UL Standard for Safety Industrial Control Equipment
--------	------------------------------------------------------------------------------

1.2 SUBCONTRACTOR SPECIAL REQUIREMENTS

Perform all work in this section in accordance with the paragraph SUBCONTRACTOR SPECIAL REQUIREMENTS in Section 01 30 00 ADMINISTRATIVE REQUIREMENTS. The paragraph specifies that all contract requirements of this section shall be accomplished directly by a first tier subcontractor. No work required shall be accomplished by a second tier subcontractor.

1.3 SYSTEM DESCRIPTION

Provide new space temperature control systems complete and ready for operation.

1.4 SYSTEM REQUIREMENTS

Provide control systems composed of any combination of electric, analog electronic or pneumatic devices. Indicated control system devices of a particular type do not intend a requirement for the device unless the requirement is specifically indicated. Requirements apply to field installed control systems.

1.5 CENTRALIZED DIRECT DIGITAL CONTROL (DDC) SYSTEMS

DDC systems are not permitted. Microprocessor-based single-loop controllers, unitary control system, variable-air-volume (VAV) boxes, and room thermostats may be used provided that the devices are manually configurable by the use of device firmware and require no software written by the Contractor for their application and use.

1.6 PERFORMANCE REQUIREMENTS

Provide control systems to maintain the required heating, ventilating, and cooling (HVAC) conditions by performing the functions and sequences of operations indicated. Control systems shall be complete, including all equipment and appurtenances, and ready for operation. Control systems shall be furnished, installed, tested, calibrated, and started up by, or under the supervision of trained technicians certified by the Contractor as qualified and regularly employed in such work. Control system equipment, valves, panels and dampers shall bear the manufacturer's nameplate.

1.7 DESIGN REQUIREMENTS

1.7.1 Control System Diagrams

For each system, indicate HVAC process flow and location of devices relative to flow and to the HVAC control panel, the connections of control devices in control loops, references of control device contacts and device operating coils to line numbers of a ladder diagram and sequencing diagrams showing the operation of valves, dampers, and contacts relative to controller output, and HVAC process variables.

1.7.2 Ladder Diagram

Indicate connections and interlocks to control system devices and other devices such as starters, drives, HVAC control system panels, and HVAC equipment panels. Diagram shall be coordinated by line number and device number with each control system diagram.

1.7.3 Operating Parameters

Indicate operating parameters for devices shown on the control system diagram such as setpoints, ranges, limits, differentials, outside air temperature schedules, contact operating points, and HVAC equipment operating time schedules.

1.7.4 Damper Schedules

Indicate damper sizes, quantities and sizes of actuators, spring ranges, positioner ranges, operating signal characteristics, and power source.

1.7.5 Wiring Diagram

Indicate terminal blocks, wire marker identification, connections to control system devices, external and internal power sources, and connections to external devices, starters, drives, control panels, jumpers, and ground connections.

1.7.6 Sequence of Operation

Sequence of operation for each HVAC control system coordinated with device identifiers on control system diagram and ladder diagram.

1.7.7 Arrangement Drawing

Arrangement diagram of each HVAC control system panel coordinated with device identifiers on the control system diagram and the ladder diagram.

1.8 SUBMITTALS

Government approval is required for submittals with a "G" or "S" classification. Submittals not having a "G" or "S" classification are for Contractor Quality Control approval. Submit the following in accordance with Section 01 33 00 SUBMITTAL PROCEDURES:

SD-02 Shop Drawings

Control System Diagrams for each HVAC system; G

Ladder Diagram; G

Operating Parameters; G

Damper Schedules; G

Sequence of Operation; G

Arrangement Drawing; G

Wiring Diagram; G

SD-03 Product Data

Actuators; G

Dampers; G

Fire Protection Devices; G

Sensors; G

Thermostats; G

Sunshields; G

Pressure Switches; G

Indicating Devices; G

Controllers; G

Pressure Gages; G

Control Panels; G

SD-06 Test Reports

Commissioning Procedures; G

Calibration Adjustment And Commissioning Reports; G

Site Testing Procedures Identifying Each Item Tested and
Describing Each Test; G

Performance Verification Test plans and procedures; G

SD-07 Certificates

Certification of Completion; G

SD-08 Manufacturer's Instructions

Training Course Documentation; G

SD-10 Operation and Maintenance Data

Space Temperature Control System, Data Package 3; G

Submit in accordance with Section 01 78 23 OPERATION AND
MAINTENANCE DATA.

SD-11 Closeout Submittals

Qualified Service Organization List; G

1.9 QUALITY ASSURANCE

1.9.1 Standard Products

- a. Material and equipment shall be standard products of manufacturers regularly engaged in the manufacturing of such products, using similar materials, design and workmanship. The standard products shall have been in satisfactory commercial or industrial use for 2 years prior to bid opening. The 2-year use shall include applications of similarly sized equipment and materials used under similar circumstances.

The 2 years experience must be satisfactorily completed by a product which has been sold or is offered for sale on the commercial market through advertisements, manufacturers' catalogs, or brochures. Products having less than a 2-year field service record will be acceptable if a certified record of satisfactory field operation, for not less than 6000 hours exclusive of the manufacturer's factory tests, can be shown.

- b. The equipment items shall be supported by a service organization.

1.9.2 Nameplates and Tags

- a. Provide nameplates bearing legends as shown and tags bearing device unique identifiers as shown shall have engraved or stamped characters. Nameplates shall be mechanically attached to HVAC control panel doors.
- b. A plastic or metal tag shall be mechanically attached directly to each field-mounted device or attached by a metal chain or wire.
- c. Each airflow measurement station shall have a tag showing flow rate range for signal output range, duct size, and device identifier where shown.

1.9.3 Verification of Dimensions

Contractor shall become familiar with details of work, shall verify dimensions in the field, and shall advise Contracting Officer of any discrepancy before performing work.

1.9.4 Modification of References

Accomplish work in accordance with ASME B31.1, ASME B31.5, NFPA 70, and NFPA 90A, except as modified herein or indicated otherwise for equipment, materials, installation, examination, inspection, and testing. Consider the advisory or recommended provisions to be mandatory, as though the word "shall" had be substituted for the words "should" or "could" or "may," wherever they appear. Interpret reference to "authority having jurisdiction" and "owner" to mean the Contracting Officer.

1.9.5 Site Testing Procedures

Indicate test equipment to be used including manufacturers' names and model numbers, date of last calibration, and accuracy of calibration.

1.9.6 Commissioning Procedures

Define procedures specific to each control system including instructions on how to set control parameters and setpoints, proportional, integral and derivative mode constants, contact output settings, positioner range adjustments, and calibration checks of transmitters

1.9.7 Calibration Adjustment and Commissioning Reports

Submit specific to each HVAC control system, including settings adjustments and results of calibration checks

1.9.8 Space Temperature Control System

In addition to the requirements specified in the paragraph SUBMITTALS, meet the following requirements. Submit Operation and Maintenance Manuals for items of equipment listed under paragraph PRODUCT DATA. Manual shall contain full hardware support documentation, which shall include but not be limited to the following:

- a. General description and specifications
- b. Installation and initial checkout procedures

- c. Detailed electrical and logical description
- d. Troubleshooting procedures, diagrams, and guidelines
- e. Alignment and calibration procedures for components
- f. Preventive maintenance requirements and a maintenance checklist
- g. Detailed schematics and assembly drawings
- h. Spare parts list data, including required tool kits and suggested method of repairs such as field repair, factory repair, or item replacement
- i. Signal identification and timing diagrams
- j. Complete as-built control drawings, schedules, and sequence of operation
- k. Controller configuration and parameter setting procedures
- l. Step-by-step procedures required for each HVAC control systems startup, operation, shutdown, recovery, and fault diagnosis
- m. Manufacturer supplied operator manuals for equipment
- n. Qualified service organization list

PART 2 PRODUCTS

2.1 COMPONENTS

Provide components factory ordered for this project. Rebuilt equipment, warehoused equipment, or earlier generation equipment shall not be acceptable. Electrical, electronic, and electropneumatic devices not located within control panels shall have a NEMA 250 Type 1 enclosure in accordance with NEMA 250 unless otherwise specified. Actuators and positive positioners, and transmitters shall operate within temperature limit ratings of plus 35 to 150 degrees F. Panel mounted instruments shall operate within limit ratings of 35 to 120 degrees F and 10 percent to 95 percent relative humidity, noncondensing. Devices installed outdoors shall operate within limit ratings of minus 35 to 150 degrees F.

2.2 ACTUATORS

Provide pneumatic, electric, or electronic actuators. Actuators shall function as required within 85 to 110 percent of their power supply rating. Actuators shall fail to their spring return positions on signal or power failure unless indicated as timed, power return actuators. Actuators shall have visible position indicators. Where actuators do not have positive spring returns for fail-safe operation, provide capacity tanks, restrictors, check valves, and relays, or reserve power as required to achieve proper timed positioning for up to 4 minutes after primary power failure. Actuators shall open or close the devices to which they are applied within 60 seconds after a full scale signal input change. Pneumatic actuators shall be rated for 25 psig operating pressure except for high pressure cylinder type actuators.

2.2.1 Damper Actuators

Damper actuators shall be rated for at least 125 percent of the motive power necessary to operate the connected damper. The actuator stroke shall be limited by an adjustable stop in the direction of the return stroke. Actuators shall be provided with mounting and connecting hardware.

2.3 DAMPERS

Provide dampers in air ducts.

2.3.1 Damper Assembly

Damper shall conform to SMACNA 1966. A single damper section shall have blades no longer than 48 inches and shall be no higher than 72 inches. Maximum damper blade width shall be 8 inches. Larger sizes shall consist of a combination of sections. Dampers shall be steel or other materials where indicated. Flat blades shall be made rigid by folding the edges. Provide blades with compressible seals at points of contact. Provide channel frames of dampers with jamb seals to minimize air leakage. Dampers shall not leak in excess of 10 cfm per square foot at 4 inches water gage static pressure when closed. Seals shall be suitable for an operating temperature range of minus 40 degrees F to 200 degrees F. Dampers shall be rated at not less than 2000 fpm air velocity. Moving parts of the operating linkage in contact with each other shall consist of dissimilar materials. Damper axles shall be 0.5 inch minimum plated steel rods supported in the damper frame by stainless steel or bronze bearings. Blades mounted vertically shall be supported by a non-ferrous dissimilar thrust bearings. Pressure drop through dampers shall not exceed 0.05 inch water gage at 1,000 fpm in the wide-open position. Frames shall not be less than 2 inches wide. Dampers shall be tested in accordance with AMCA 500-D.

2.3.2 Operating Links

Operating links external to dampers, such as crankarms, connecting rods, and line shafting for transmitting motion from damper actuators to dampers, shall withstand a load equal to at least twice the maximum required damper-operating force. Rod lengths shall be adjustable. Links shall be brass, bronze, zinc-coated steel, or stainless steel. Mating parts shall consist of dissimilar materials. Working parts of joints and clevises shall be brass, bronze, or stainless steel. Adjustments of crankarms shall control the open and closed position of dampers.

2.4 FIRE PROTECTION DEVICES

Provide smoke detectors in return and supply air ducts on the downstream side of the filters in accordance with NFPA 90A, except as otherwise indicated. Provide UL listed or FM approved detectors for duct installation.

2.4.1 Smoke Detectors

Provide in each air-handling system with supply air capacity greater than 944 L/s 2000 cfm in accordance with NFPA 90A. Locate downstream of the supply air filters and prior to any branch connection in accordance with NFPA 72.

Provide UL listed or FM approved detectors for duct installation. Provide duct detectors with an approved duct housing, mounted exterior to the duct, and with perforated sampling tubes extending across the width of the duct. Provide permanent descriptive zone labels indicating in which air-handling units the detectors in alarm are located.

Provide detectors with a test port , remote keyed test device. Provide control and power modules required for operation of detectors integral with the main building fire alarm control panel. A ground fault or single break or open condition in electrical circuitry to any detector or its control or power units shall cause activation of building fire alarm control panel trouble signals.

Electrical supervision of wiring used exclusively for air-handling unit shutdown is not required provided a break in wiring would cause shutdown of the associated unit. Equipment and devices shall be compatible and operable in all respects with, and shall in no way impair reliability or operational functions of, the existing building fire alarm system. The existing fire alarm control panel was manufactured by Notifier.

Smoke control and exhaust systems shall have provisions for automatic and manual operation by means of a key-operated switch to override any other shutdown features and shall be located adjacent to the fire alarm system control panel.

2.5 SENSORS

2.5.1 Spans and Ranges

Transmitters shall be calibrated to provide an electric or electronic output signal of 4 to 20 mA electric or electronic.

- a. Conditioned space temperature, from 50 to 100 degrees F.
- b. Duct temperature, from 40 to 140 degrees F.
- h. Outside air temperature, from minus 30 to 130 degrees F.
- i. Relative humidity, from 0 to 100 percent for high/low limit applications; from 20 to 80 percent for space applications.
- l. Electronic airflow measurement station and transmitter, from 125 to 2500 fpm, 1500 to 4500 fpm, or 3000 to 6000 fpm as required by the duct system.

2.5.2 Temperature Sensors

2.5.2.1 Resistance Temperature Detectors (RTD's)

RTD shall be platinum with a tolerance of plus or minus 0.25 percent at 32 degrees F, and shall be encapsulated in epoxy, Series 300 stainless steel, anodized aluminum, or copper. RTD shall be furnished with RTD transmitter as specified, integrally-mounted unless otherwise indicated.

2.5.2.2 Continuous Averaging RTD's

Continuous averaging RTD's shall have a tolerance of plus or minus 1.0 degrees F at the reference temperature, and shall be of sufficient length to ensure that the resistance represents an average over the cross section

in which it is installed. Sensing element shall have a bendable copper sheath. Averaging RTD shall be furnished with RTD transmitter as specified, to match the resistance range of the averaging RTD. Element length shall be a minimum of one linear foot per square foot of coil face area.

2.5.2.3 RTD Transmitter

RTD transmitter shall be selected to match the resistance range of the RTD. Transmitter shall be a two-wire, loop-powered device. Transmitter shall produce a linear 4 to 20 mA dc output corresponding to required temperature measurement. Output error shall not exceed 0.1 percent of the calibrated measurement. Transmitter shall include offset and span adjustments.

2.5.2.4 Pneumatic Temperature Transmitter

Transmitting sensing elements shall be bi-metal, averaging element and capillary, rod and tube, or bulb and capillary. Transmitters shall operate within the range of 40 to 240 degrees F. Provide the following spans and allowable deviations for applications listed.

- a. Room sensors, 25 degrees F, plus or minus 0.5 degrees F
- b. Room, chilled water, dew point, return air sensors, 50 degrees F, plus or minus 0.75 degree F
- c. Outside air, hot water, coil discharge sensors, 100 degrees F, plus or minus 1.0 degree F
- d. High temperature hot water, chilled hot water system sensors, 200 degrees F, plus or minus 2.0 degrees F.

2.5.3 Relative Humidity Instruments

2.5.3.1 Relative Humidity Sensor

Provide relative humidity sensor. Use nonsaturating sensing elements capable of withstanding a saturated condition without permanently affecting calibration or sustaining damage. Sensing elements shall be bulk polymer or thin film polymer. Sensing elements shall have an accuracy of plus or minus 2 percent of full scale within the range of 20 to 80 percent relative humidity. Provide a two-wire, loop-powered transmitter located at the sensing elements to convert the sensing elements output to a linear 4 to 20 mA dc output corresponding to required humidity measurement. Output error shall not exceed 0.1 percent of calibrated measurement. Transmitter shall include offset and span adjustments. Transmitter shall have ability to be calibrated electronically by using a one-point, in-situ method which allows for error correction with a single potentiometer.

2.5.4 Dew Point Instruments

Provide analog salt-phase transition or dual chilled, mirror type sensor. Sensor shall have an allowable deviation of plus or minus one degrees F dew point over the range of 10 to 80 degrees F dew point.

2.5.5 Airflow Sensors

Provide airflow sensors.

2.5.5.1 Electronic Airflow Measurement Stations and Transmitters

- a. Stations shall contain an array of velocity sensing elements and straightening vanes inside a flanged sheet metal casing. Velocity sensing elements shall be RTD or thermistor type, with linearizing means. Sensing elements shall be distributed across the duct cross section in the quantity and pattern set forth for measurements and instruments in accordance with ASHRAE FUN IP and SMACNA 1780, for traversing of ducted airflows. Resistance to airflow through the airflow measurement station shall not exceed 0.08 inch water gage at airflow of 2000 fpm. Station construction shall be suitable for operation at airflows of up to 5000 fpm over a temperature range of 40 to 120 degrees F, and accuracy shall be plus or minus 3 percent over a range of 125 to 2500 fpm scaled to air volume. Use stations if required velocity measurement is below 500 feet per minute.
- b. Transmitters shall produce a linear, temperature compensated 4 to 20 mA dc output corresponding to required velocity pressure measurement. Transmitters shall be a two-wire, loop-powered device. Output error of transmitters shall not exceed 0.5 percent of calibrated measurement. Transmitters shall have offset and span adjustments.

2.5.6 Pressure Sensors

Provide electronic pressure sensor and transmitter. Sensor shall be a pressure transmitter with an integral sensing element. Sensor over pressure rating shall be 25 psig above its normal operating range. Sensing element accuracy shall be plus or minus one percent of full scale. Transmitter accuracy shall be plus or minus 0.1 percent of the calibrated measurement. Transmitter shall be a two-wire, loop-powered device. Transmitter shall produce a linear 4 to 20 mA dc output corresponding to required pressure measurement. Transmitter shall have offset and span adjustments.

2.6 THERMOSTATS

Provide thermostats.

2.6.1 Ranges

Thermostat ranges shall be selected so that the setpoint is adjustable without tools between plus or minus 10 degrees F of the setpoint indicated.

2.6.2 Microprocessor-Based Room Thermostats

Microprocessor-based room thermostats shall have built-in keypads for scheduling of day and night temperature settings. Access to the scheduling mode shall be by password control code. When out of the scheduling mode, thermostats shall have continuous 12-hour time display, with AM and PM indication, continuous display of day of the week, and either continuous display of room temperature with display of temperature setpoint on demand, or continuous display of temperature setpoint with display of room temperature on demand. In the programmable mode, use the

display for setting and interrogating time program ON-OFF setpoints for each day of the week. The time program shall allow two separate temperature setback intervals per day. Thermostats shall have a means for temporary and manual override of program schedule, with automatic program restoration on the following day. Thermostats shall have a replaceable battery to maintain timing and to maintain the schedule in memory for one year in the event of a power outage. Maximum differential shall be 2 degrees F. Where used for heat pump applications, thermostat shall have an emergency heat switch.

2.6.3 Nonmodulating Capillary Thermostats and Aquastats

- a. Thermostat shall have a capillary length of at least 5 feet, adjustable direct reading scales for both setpoint and differential, and a differential adjustable from 6 to 16 degrees F.
- b. Aquastats shall be strap-on type, with 10 degrees F fixed differential.

2.6.4 Low-Temperature Protection Thermostats (Freezestats)

Low-temperature protection thermostats shall be manually reset low-temperature safety thermostats, with NO and NC contacts or a two-position pneumatic output signal and a 20 foot element which shall respond to the coldest 18 inch segment.

2.6.5 Modulating Capillary Thermostats

Thermostats shall have either one output signal, two output signals operating in unison, or two output signals operating in sequence, as required for the application. Thermostats shall have adjustable throttling ranges of 4 to 8 degrees F for each output.

2.7 SUNSHIELDS

Provide sunshields for outside air temperature sensing elements to prevent the sun from directly striking temperature sensing elements. Provide sunshields with adequate ventilation so that the sensing element responds to the ambient temperature of surroundings. The top of each sunshield shall have galvanized metal or aluminum rainshield projecting over the face of the sunshield. Sunshields shall be painted white or shall be unpainted aluminum.

2.8 PRESSURE SWITCHES AND SOLENOID VALVES

Provide pressure switches and solenoid valves.

2.8.1 Pressure Switches

Switches shall have an adjustable setpoint with visible setpoint scale. Range shall be as indicated. Differential adjustment shall span 20 to 40 percent of the range of the device.

2.8.2 Differential Pressure Switches

Switches shall be an adjustable diaphragm-operated device with one SPDT contacts, with taps for sensing lines to be connected to duct pressure fittings designed to sense air pressure. Fittings shall be angled-tip type with tips pointing into the airstream. Range shall be 0.5 to 6

inches water gage. Differential shall be a maximum of 0.15 inch water gage at the low end of the range and 0.35 inch water gage at the high end of the range.

2.9 INDICATING DEVICES

Provide indicating devices.

2.10 LOW-DIFFERENTIAL PRESSURE GAGES

Gages for low-differential pressure measurements shall be 4 1/2 inch (nominal) size with two seats of pressure taps, and shall have a diaphragm-actuated pointer, white dial with black figures, and pointer zero adjustment. Gages shall have ranges and graduations as indicated. Accuracy shall be plus or minus 2 percent of scale range.

2.11 CONTROLLERS

2.11.1 Single-Loop Controllers

2.11.1.1 Controller Features

Controller shall be a microprocessor-based, single-loop device that does not require Contractor-generated software. Controller shall conform to FCC Part 15. Controller panel cutout shall be 3.62 by 3.62 inches. Controller shall have field selectable range for process variables, a remote setpoint analog input and analog output with adjustable high and low end limits, and proportional control manual reset adjustment. Analog output shall result from PID control. Analog output shall be configurable as direct acting and reverse acting. Controller shall have keyboard, display, auto/manual selection for control of analog output, and remote setpoint adjustment/local setpoint adjustment selection. Controller shall have adjustable high-end and low-end limits, ratio, and bias adjustments on remote setpoint input; operator initiated self-tune/manual-tune selection, anti-reset wind-up feature, and two configurable independent SPDT with adjustable system contact closure outputs. Controller shall be configurable to power-up in manual with local setpoint control, in automatic with local setpoint control, and in automatic with remote setpoint control. Contact closures shall be activated by a process variable and by a process variable deviation from setpoint as configured. The range of hysteresis adjustment shall not be smaller than 1 percent to 5 percent of process variable input span. Controller shall power the analog output loop to 20 mA where connected to a load of 600 ohms. Controller shall have 5-year battery backup or shall have nonvolatile memory to store operating parameters.

2.11.1.2 Controller Parameter Input and Display

Control parameters shall be entered and displayed directly, in the correct engineering units, through a series of keystrokes on a front panel display with a 3 1/2-digit, seven-segment display, with decimal point and polarity indication. Use of the display shall allow manual interrogation of setpoint, mode constants, and values of process variables and outputs.

2.11.1.3 Controller Electrical Requirements

Controller shall be powered by 120 Vac. Controller shall provide electrical noise isolation, not less than 100 dB at 60 Hz common mode rejection ratio, and not less than 60 dB at 60 Hz normal mode rejection

ratio between ac power line and process variable input, remote setpoint input, and output signals.

2.11.1.4 Controller Accuracy

Controller shall have an accuracy of plus or minus 0.30 percent of input span, plus or minus one digit.

2.11.1.5 Controller Self Tuning

Controller self-tuning operation shall apply proportional, integral, and derivative modes of control; mode constants shall be modified as required. Self tuning shall only operate when selected from the front panel.

2.11.1.6 Controller Manual Tuning

Controller manual tuning operation shall provide proportional, integral, and derivative control modes, or any combination thereof, by means of individual mode constant adjustments. Adjustments shall be set for the appropriate value if a particular control mode action is desired, or to zero for the particular mode not desired. The proportional mode constant shall be adjustable from 0 to 200 percent of input signal range; the integral mode constant shall be adjustable from 0 to 20 repetitions per minute; and the derivative mode constant shall be adjustable from 0 to 5 minutes.

2.11.2 Analog Electronic Controllers

Controllers shall be solid-state electronic devices which sense the difference between input sensor analog values (resistance or voltage) and setpoint adjustment analog values (resistance or voltage), and shall amplify the difference signal to provide the output signal. Controllers shall include the following:

- a. Proportional band: 2.5 to 33 percent of input device span.
- b. Authority: minimum of 33 to 200 percent.
- c. Inputs: thermistor, resistance, transmitter, or output of other electronic controllers.
- d. Outputs: within the range of minus 5 to 20 Vdc or a 4 to 20 mA dc current loop.
- e. Remote setpoint adjustment (SPA): plus or minus 10 percent of input device span.

2.11.3 Unitary Control Systems

Unitary control systems shall be energy-efficient, micro-processor-based temperature controllers and associated devices that do not require Contractor-generated software. Provide control systems with integral or remote sensor. Controllers shall operate heating, cooling, and ventilating modes with independent occupied and unoccupied settings for each of 7 consecutive days. Cooling shall be controlled in two steps and heating shall be controlled in three steps with modulating control provided for the ventilation mode. Provide temperature changeover control to limit the ventilation mode when outdoor air temperature is not

sufficiently low for "free-cooling." Provision shall be made for automatic changeover between heating and cooling modes, providing a one minute minimum time delay between the start and stop operation of heating and cooling stages upon startup and after power failure to prevent short cycling and power surges. Provide an optimum startup program to minimize warm-up or cool-down periods prior to the occupied mode. Outside air dampers shall be closed during the optimum startup program unless outside air is beneficial for cool-down in lieu of mechanical cooling. Fan shall operate continuously during the occupied mode and shall cycle during the unoccupied mode for heating or cooling. Provide battery backup to retain programs and maintain clock operation for 48 hours minimum during power outages. Controller shall have a self-diagnostic program to indicate errors and locking covers to prevent unauthorized program entries. Provide a convenient means to restore the occupied mode of operation for a minimum 2-hour period without removing covers. An indexing switch shall allow operation in a continuous unoccupied mode during abnormal periods without changing normal programs.

2.12 CONTROL DEVICES AND ACCESSORIES

Provide control devices and accessories.

2.12.1 Function Modules

Function modules shall accept mA dc analog input signals to produce analog output signals or contact output signals. Modules shall have zero and span adjustments for analog outputs, and setpoint adjustments for contact outputs.

2.12.1.1 Minimum Position Switches and Temperature Setpoint Devices

Minimum position switches and temperature setpoint devices shall accept manual input and shall produce steady analog output. Switches and devices shall be suitable for recessed wall mounting or panel mounting and shall have a graduated dial.

2.12.1.2 Signal Inverter Modules

Signal inverter modules shall accept analog input signal and produce analog output signal that linearly reverses the direction of signal change of input versus output.

2.12.1.3 High-Low Signal Selector Modules

High-low signal selector modules shall accept analog input signals and select either the highest or the lowest input signal as the output signal.

2.12.1.4 Sequencer Modules

Sequencer modules shall provide fixed time delayed sequencing of one or more contact transfers from an analog input signal. Sequencers shall return contacts to their zero input signal condition when power is interrupted.

2.12.2 Relays

Relays shall be two-pole, double-throw (DPDT) with a 10-ampere resistive rating at 24 Vac, and shall have an enclosed coil. Provide with a light indicator which is lit when the coil is energized and is not lit when the

coil is not energized.

2.12.3 Time-Delay Relays

Time-delay relays shall be DPDT with octal connectors and dust covers. The adjustable timing range shall be 0 to 3 minutes.

2.12.4 Time Clocks

Time clocks shall be a 24-hour, 365-day programmable timing device with two independently timed circuits. Clocks shall have a manual scheduling keypad and alphanumeric display of timing parameters. Timing parameters shall include Gregorian calendar date for month, day and day-of-month indication; and 24-hour time-of-day display, with one-minute resolution for programming the ON and OFF times for each circuit. Circuits shall have programmable timed override from 1 to 99 minutes. Clocks shall have capacity for programming four ON events and four OFF events for each circuit. Programmed events shall be assignable to a 365-day schedule. Clocks shall have automatic standard time and daylight saving time adjustments, keyed to input of appropriate dates. Provide clocks with 4-day battery backup.

2.12.5 Override Timer

Override timers shall be manually set, mechanically driven timers, or electronic timers, without a "hold" feature. Time intervals shall be selectable for up to 12 hours of operation and shall expire unless reset.

2.12.6 Current-to-Pneumatic (IP) Transducers

Transducers shall be two-wire transmitters which convert an input signal to 3 to 15 psig or 15 to 3 psig pneumatic output, with a conversion accuracy of plus or minus 2 percent of full scale, including linearity and hysteresis. Air consumption shall not be greater than 0.25 scfm.

2.12.7 Regulated Power Supplies

Power supplies shall provide a 24-Vdc linear supply at not less than 2 amperes, with regulation to 0.05 percent of output voltage. Power supplies shall have a fused input, and shall be protected from voltage surges and power-line transients. Power supply output shall be protected against overvoltage and short circuits. Power supply loading shall not be greater than 1.2 amperes.

2.12.8 Transformers

UL 508 and NEMA ST 1 as applicable. Transformers, other than transformers in bridge circuits, shall have primaries wound for available voltage and secondaries wound for correct control circuit voltage. Transformers shall be sized so that connected loads equal 80 percent of rated capacity. Transformers shall be enclosed in rustproof, galvanized steel cabinets with conduit connections. Disconnect switch shall be provided on the primary side, and a fuse cutout on the secondary side.

2.12.9 Pilot Lights and Manual Switches

Device illumination shall be by light-emitting diode (LED) or neon lamp. Switches shall have operating levers and index plates showing switch positions and names of apparatus controlled or other appropriate

designations.

2.13 HVAC SYSTEM CONTROL PANELS

Provide HVAC system control panels.

2.13.1 Panel Assembly

Panel shall be fabricated for bottom entry connection for control system electric power, control system main air source, control system wiring, pneumatic tubing, interconnection of control systems, interconnection of starters, and external shutdown devices. Panel shall have an operating temperature rise of not greater than 20 degrees F above an ambient temperature of 100 degrees F.

2.13.2 Panel Electrical Requirements

Control panel shall be powered by nominal 120 Vac terminating at panel on terminal blocks. Instrument cases shall be grounded. Interior and exterior panel enclosures shall be grounded.

2.13.3 Enclosures

Enclosures for each panel shall be a single door, wall-mounted box conforming to NEMA 250 with a continuous hinged and gasketed exterior door with a print pocket, key lock, and interior back panel. Inside finish shall be white enamel, and outside finish shall be gray primer over phosphatized surfaces.

2.13.4 Mounting and Labeling

Provide pilot lights, switches, panel-mounted control devices, and pressure gages shall be mounted on the door. Power conditioners, fuses, and duplex outlets shall be mounted on the interior of the cabinet. Other components housed in the panel shall be mounted on the interior back panel surface of the enclosure and shall be identified by plastic or metal nameplates which are mechanically attached to the panel. Lettering shall be cut or stamped into the nameplate to a depth of not less than 1/64 inch, and shall have contrasting color, produced by filling with enamel or lacquer or by use of laminated material. Painting of lettering directly on the surface of the door or interior back panel is not permitted.

2.13.5 Wiring and Tubing

- a. Pneumatic device inputs and outputs shall be piped to bulkhead fittings in the bottom of the panel with a 2 inch loop to facilitate replacement. Electric, electronic, and electropneumatic device signals entering and leaving the panel shall be wired to identified terminal blocks.
- b. Wiring shall be installed in wiring ducts so that devices can be added or replaced without disturbing existing wiring that is not affected by the change. Wiring to single-loop controllers shall have a 4 inch wiring loop in the horizontal wiring duct at each wiring connection. There shall be no wiring splices within the control panel. Interconnections required for power or signals shall be made on device terminals, if available, or panel terminal blocks, with not more than two wires connected to each terminal.

- c. Instrument signal grounds at the same reference level shall end at a grounding terminal connected to a common ground point for that level. Wiring shield grounds at the same reference level shall end at a grounding terminal connected to a common ground point for that level. Grounding terminal blocks shall be identified by reference level.
- d. Wiring connected to controllers shall be identified by function and polarity, e.g., process variable input and remote setpoint input and output.

2.14 CONTROL TUBING AND WIRING

Provide HVAC control tubing and wiring.

2.14.1 Tube and Fittings

2.14.1.1 Copper Tubing

ASTM B75/B75M or ASTM B88. Tubing 0.375 inch outside diameter and larger shall have a minimum wall thickness equal to ASTM B88, Type M. Tubing less than 0.375 inch outside diameter shall have a minimum wall thickness of 0.025 inch. Concealed tubing shall be hard or soft copper; multiple tubing shall be racked or bundled. Exposed tubing shall be hard copper; rack multiple tubing. Tubing for working pressures greater than 30 psig shall be hard copper. Bundled tubing shall have each tube numbered each six feet minimum. Racked and individual tubes shall be permanently identified at each end. Fittings shall be solder type ASME B16.18 or ASME B16.22, using ASTM B32, Plumbing Code approved lead-free solder, or compression type ASME B16.26.

2.14.1.2 Polyethylene Tubing

Polyethylene tubing shall be provided only for systems with working pressure of 30 psig or less. Provide flame-resistant, multiple polyethylene tubing in flame-resistant protective sheath with Mylar barrier, or unsheathed flame-resistant polyethylene tubing in rigid metal, intermediate metal, or electrical metallic tubing conduit for areas where tubing is exposed. Single, unsheathed, flame-resistant polyethylene tubing may be used where concealed in walls or above ceilings and within control panels, except prohibited in crawl spaces, attics, and above-ceiling spaces that are vented to the outdoors. Do not provide polyethylene tubing for systems indicated as critical and smoke removal systems. Number each tube in sheathing each two feet minimum. Permanently identify unsheathed tubing at each end. Provide compression or barbed push-on type fittings. Extruded seamless polyethylene tubing shall conform to the following:

- a. Minimum burst pressure requirements: 100 psig at 75 degrees F to 25 psig at 150 degrees F.
- b. Stress crack resistance: ASTM D1693, 200 hours minimum.
- c. Tensile strength (minimum): ASTM D638, 1100 psi.
- d. Flow rate (average): ASTM D1238, 0.30 decigram per minute.
- e. Density (average): ASTM D792, 57.5 pounds per cubic feet.
- f. Burn rate: ASTM D635.

2.14.2 Wiring

- a. Terminal blocks shall be insulated, modular, feed-through, clamp style with recessed captive screw-type clamping mechanisms. Terminal blocks shall be rail mounted, and shall have end plates, partition plates or enclosed sides for separation.
- b. Control wiring for 24-V circuits shall be 18 AWG minimum and shall be rated for 300-V service.
- c. Wiring for circuits operating at more than 100 V shall be 14 AWG minimum and shall be rated for 600-V service.
- d. Analog signal wiring circuits within control panels shall not be less than 20 AWG and shall be rated for 300-V service.
- e. Instrumentation cable shall be 18 AWG, stranded copper, single or multiple twisted, minimum 2-inch lay of twist, 100 percent shielded pairs, and shall have 300-V insulation. Each pair shall have a 20-AWG tinned copper drain wire, individual pair, and overall insulation. Cables shall have an overall aluminum polyester or tinned overall copper cable shield tape, 20-AWG tinned-copper cable drain wire, and overall cable insulation.
- f. Nonconducting wiring ducts in control panels shall have slotted side snap-on covers, fittings for connecting ducts, mounting clips for securing ducts, and wire retaining clips.

PART 3 EXECUTION

3.1 INSTALLATION

Perform installation under the supervision of competent technicians regularly employed in the installation of control systems. Provide components for a complete and operational control system. Provide control system complete and ready for operation, as specified and indicated. Provide dielectric isolation where dissimilar metals are used for connection and support. Penetrations through and mounting holes in the building exterior shall be watertight. Control system installation shall provide adequate clearance for control system maintenance by maintaining access spaces between coils, to mixed-air plenums, and as required to calibrate, remove, repair, or replace control system devices. Control system installation shall not interfere with the clearance requirements for mechanical and electrical system maintenance. Install devices mounted in or on piping or ductwork, on building surfaces, in mechanical and electrical spaces, or in occupied space ceilings in accordance with manufacturer's recommendations and as indicated on contract documents. Provide control devices to be installed in piping and ductwork with required gaskets, flanges, thermal compounds, insulation, piping, fittings, and manual valves for shutoff, equalization, purging, and calibration. Certify that installation of control system is complete and technical requirements of this section have been met.

3.1.1 Sensors

Provide sensors in locations to sense the appropriate condition. Install sensor and transmitter where easily accessible and serviceable without special tools. Sensors shall be calibrated to the accuracy specified in

the contract, and operate correctly when installed. Do not install sensors designed for one application in the place of another application (e.g., replacing a duct sensor with a room sensor).

3.1.1.1 Room Sensors

Provide on interior walls to sense average room conditions. Avoid locations which may be covered by office furniture. Do not mount room sensors on exterior walls if other locations are available. Mount centerline of sensor 5 feet above finished floor.

3.1.1.2 Duct Temperature Sensors

Provide sensors in ductwork in general locations as indicated. Select specific sensor location within duct to accurately sense appropriate air temperatures. Locate sensor connection boxes in position not obstructed by ducts or equipment. Install gaskets between sensor housing and duct wall. Seal duct and insulation penetrations. Install duct averaging sensors between two rigid supports in serpentine position to sense average conditions. Sensor shall have a total minimum length of one linear foot per 4 square feet of duct area. Sensor shall be mounted a minimum of 3 inches from outside wall surface. Thermally isolate temperature sensing elements from supports. Provide duct access doors to averaging sensors.

3.1.1.3 Immersion Temperature Sensors

Provide thermowells for sensors measuring temperatures in liquid applications or pressure vessels. Locate wells to sense continuous flow conditions. Do not install wells using extension couplings. Where piping diameters are smaller than the length of the wells, provide wells in piping at elbows to effect proper flow across entire area of the well. Wells shall not restrict flow area to less than 70 percent of pipe area. Increase piping size as required to avoid restriction. Temperature sensors shall be installed in thermowells with thermal transmission material to speed the response of temperature measurement. Provide thermowells with sealing nuts to contain thermal transmission material.

3.1.1.4 Strap-on Temperature Sensors

Strap-on temperature sensors, using helical screw stainless steel clamps, shall be permitted on new hot water piping for on-off operation, and for existing hot water piping sizes not greater than 3 inches. Clean the pipe to bright metal. Insulate strap-on bulb and pipe after installation. Provide other liquid temperature sensors with thermowells. Provide NEMA 250 Type 4 enclosures for outdoor installations. Provide brushed aluminum or brushed stainless steel enclosures for sensors located in finished spaces.

3.1.1.5 Outside Air Temperature Sensors

Provide outside air temperature sensor on north side of building, away from exhaust hoods, air intakes, and other areas which may affect temperature readings. Install sunshields to protect outside air temperature sensor from direct sunlight.

3.1.1.6 Low-Temperature Protection Thermostats (Freezestats)

Provide thermostat for each 80 square feet of coil-face area to sense the temperature at location indicated. Install thermostat sensing element in

serpentine pattern.

3.1.2 Thermometers

Provide thermometers which are installed in liquid systems in thermowells with thermal transmitting materials within the well to speed the response of temperature measurement.

3.1.3 Pressure Sensors

3.1.3.1 Duct Static Pressure

Duct static pressure sensor shall be located where indicated on drawings. If no location is indicated, it should be located approximately two-thirds of distance from supply fan to the end of duct with greatest pressure drop.

3.1.3.2 Steam Pressure

Provide snubbers and isolation valves on steam pressure sensing applications.

3.1.4 Pressure Gages

Provide snubbers for gages in piping systems subject to pulsation. Gages for steam service shall have pigtail fittings with cocks. Install pressure gages at locations indicated. Pneumatic output lines shall have pressure gages mounted near the control panel.

3.1.5 Valves

Provide valve with stems upright where possible but with stems not lower than horizontal. Provide positioners where indicated and where necessary to prevent overlap of heating and cooling where one controller operates more than one pneumatic device and to maintain the proper dead band between heating and cooling.

3.1.6 Damper Actuators

Provide damper actuators so that the damper sealing action is smooth and sufficient to maintain leakage at or below specified leakage rate. Multiple actuators operating a common damper shall be connected to a common drive shaft. Provide positioners where indicated and where necessary to prevent overlap of heating and cooling where one controller operates more than one pneumatic device and to maintain the proper dead band between heating and cooling.

3.1.7 Access Doors

Provide access doors in ductwork to service airflow monitoring devices, devices with averaging elements, and low-temperature protection thermostats (freezestats).

3.1.8 Tubing

- a. Provide control system so that pneumatic lines are not exposed to air temperatures below 25 degrees F. Install tubes and tube bundles exposed to view neatly in lines parallel to lines of the building. Route tubing between panels and actuators in mechanical and electrical spaces so that lines are easily traceable. Tubes

shall be permanently tagged on both ends with an identifier indicated on shop drawings. Install concealed tubing in finished areas, and install exposed tubing in unfinished areas such as mechanical equipment rooms.

- b. Pneumatic lines in mechanical and electrical spaces shall be plastic tubing or copper tubing. Install horizontal and vertical runs of plastic tubes or soft copper tubing in raceways dedicated to tubing. Dedicated raceways shall be supported every 6 feet of horizontal run and every 8 feet for vertical runs. Tubing not installed in raceways shall be hard-drawn copper tubing with sweat fittings and valves, supported every 6 feet of horizontal run and every 8 feet for vertical runs.
- d. Tubing for final connection of sensing elements and transmitters to ductwork shall be plastic with a maximum length of 12 inches.
- e. Tubing external to mechanical and electrical spaces, where run in plenum ceilings, shall be soft copper with sweat fittings, supported every 8 feet. Tubing not in plenum spaces shall be soft copper with sweat fittings supported every 8 feet or shall be plastic tubing in raceways dedicated to tubing.
- f. Provide tubing in concrete in rigid conduit. Install tubing in walls containing insulation, fill, or other packing materials in raceways dedicated to tubing.
- g. Final connections to actuators shall be plastic tubing, a maximum of 12 inches long and unsupported at the actuator.
- h. Provide a manual valve at each HVAC control panel to allow shutoff of main air. Pneumatic connections to HVAC control panels shall be made using bulkhead fittings except where bundled tubing is being used.
- i. Final connections to HVAC control panel bulkhead fittings shall be exposed tubing approximately 12 inches long.
- j. Tubing and two insulated copper phone wires for installation checkout may be run in the same conduit. Tubing and electrical power conductors shall not be run in the same conduit. Control circuit conductors, 24 V or less, may be run in the same conduit as polyethylene tubing.

3.1.9 Wiring

- a. Provide wiring external to control panels, including low-voltage wiring, in metallic raceways. Install wiring without splices between sensors, transmitters, control devices, and HVAC control panels. Install instrumentation grounding as necessary to prevent ground loops, noise, and surges adversely affecting operation of the system. Tag cables, conductors, and wires at both ends, with identifiers indicated on shop drawings.
- b. Other electrical work shall be specified in Section 26 20 00 INTERIOR DISTRIBUTION SYSTEM. Provide step-down transformers where control equipment operates at lower than line circuit voltages. Transformers serving individual heating, ventilating, and air-conditioning units shall be fed from fan motor leads, or

fed from the nearest distribution panelboard or motor control center, using circuits provided for that purpose.

- c. Ground control panels and cabinets as specified in Section 26 20 00 INTERIOR DISTRIBUTION SYSTEM. Grounding of the green ac ground wire at the breaker panel alone is not adequate. Install ground wire from each control panel to adequate building ground.

3.1.10 Foundations and Housekeeping Pads

Provide 3 inch high concrete foundations and housekeeping pads for the HVAC control system air compressors.

3.1.11 Compressed Air Stations

Mount air compressor assembly on vibration eliminators, in accordance with ASME BPVC for tank clearance. Connect air line to the tank with a flexible pipe connector. Install compressed air station specialties with required tubing, including condensate tubing to a floor drain.

3.1.12 Control Drawings

Post laminated copies of as-built control system drawings in each mechanical room.

3.2 ADJUSTMENTS

Calibrate instrumentation and controls, and verify specified accuracy using test equipment traceable to National Institute for Science and Technology (NIST) standards. Adjust controls and equipment to maintain conditions indicated, to perform the functions indicated, and to operate in the sequence specified.

3.3 FIELD QUALITY CONTROL

- a. Demonstrate compliance of HVAC control systems. Furnish personnel, equipment, instrumentation, and supplies necessary to perform calibration and site testing. Calibrate test equipment in accordance with NIST standards. Ensure that tests are performed or supervised by competent employees of the control system installer or the control system manufacturer regularly employed in testing and calibration of control systems.
- b. Testing shall include field tests and the performance verification test. Field tests shall demonstrate proper calibration of instrumentation, input and output devices, and operation of specific equipment. The performance verification test shall ensure proper execution of sequence of operation and proper tuning of control loops.
- c. The plan for each phase of field acceptance testing shall be approved in writing before beginning that phase of testing. Furnish written notification of planned testing to Contracting Officer at least 21 days prior to testing. Include proposed test procedures with notification. The Contractor will not be allowed to start testing without written Government approval of test procedures. Test procedures shall consist of detailed instructions for complete testing to prove the performance of heating, ventilating, and air-conditioning system and control

system. Include the following tests in test procedures.

- d. Submit original copies of data produced, including results of each test procedure, to the Government at the conclusion of each phase of testing. Tests are subject to supervision and approval by Contracting Officer. Do not perform testing during scheduled seasonal off-periods of heating and cooling systems.

3.3.1 Test Reporting

After completion or termination of field tests and again after the performance verification test, identify, determine causes, replace, repair, or calibrate equipment which fails to meet the specification; and deliver a written report to the Government. The report shall document test results, explain in detail the nature of each failure, and corrective action taken. After delivering the performance verification test report, the Contractor shall convene a test review meeting at the job site to present results and recommendations to the Government. As a part of the test review meeting, the Contractor shall demonstrate by performing appropriate portions of field tests or the performance verification test that failures have been corrected. Based on Contractor's report and test review meeting, the Government will determine either the restart point or successful completion of testing. Do not commence required retesting until after receipt of written notification by the Government. At the conclusion of retesting, repeat the assessment.

3.3.2 Contractor's Field Testing

Calibrate field equipment and verify equipment and system operation before system is placed on-line. Include the following tests in field testing.

3.3.2.1 Tubing and Wiring Integrity Tests

Test tubing system pneumatically at 1.5 times the design working pressure for 24 hours. Allowable leakage rate is that which produces a pressure drop 1 psig in 24 hours with compressed air supply turned off. Test wiring for continuity, ground faults, and open and short circuits.

3.3.2.2 System Inspection

Observe HVAC control system in shutdown condition. Check dampers and valves for proper normal positions. Document positions for the performance verification test report.

3.3.2.3 Calibration Accuracy and Operation of Input Test

Verify correct calibration and operation of input instrument. For each sensor and transmitter, including for temperature, pressure, relative humidity, and dew point inputs, record the reading at the sensor or transmitter location using calibrated test equipment. Record the output reading provided by that sensor or transmitter. Document each of these location and output readings for the performance verification test report. The test equipment shall have been calibrated within one year of the date of use in the field. Test equipment calibration shall be traceable to the measurement standard of the National Institute of Standards and Technology.

3.3.2.4 Operation of Output Test

Check the operation of output to verify correct operation. Operate analog device to minimum range (e.g., 4 mA) and maximum range (e.g., 20 mA), and measure and record actual output values.

3.3.2.5 Actuator Range Adjustment

With the controller, apply a control signal to each actuator and verify that the actuator operates properly from its normal position through to the full range of stroke position. Record actual spring ranges and normal positions for modulating control valves and dampers.

3.3.3 Coordination With HVAC System Balancing

Tune the control system after air and hydronic systems have been balanced, minimum damper positions have been set, and a report has been issued.

3.3.4 Field Test Documentation

Before scheduling the performance verification test, provide field test documentation and written certification of completion to Contracting Officer and the Naval Energy and Environmental Support Activity (NEESA), that the installed system has been calibrated, tested, and is ready to begin the performance verification test. Do not start the performance verification test prior to receiving written permission from the Government.

3.3.5 Performance Verification Test

Conduct the performance verification tests to demonstrate that the control system maintains setpoints and that the control loops are tuned for the correct sequence of operation. Conduct the performance verification test during one week of continuous HVAC and control systems operation and before final acceptance of work. Specifically, the performance verification test shall demonstrate that the HVAC system operates properly through the complete sequence of operation (e.g., seasonal, occupied and unoccupied, warm up, etc.), for specified control sequences. Demonstrate proper control system response for abnormal conditions for which there is a specified system or controls response by simulating these conditions. Demonstrate that hardware interlocks and safety devices work as designed. Demonstrate that the control system performs the correct sequence of control.

3.3.6 Opposite Season Test

Repeat the performance verification test during an opposite season to the first performance verification test.

3.4 TRAINING

Provide a qualified instructor to conduct training courses for designated personnel in maintenance and operation of HVAC and control systems. Orientate training to the specific system being installed under the contract. Furnish audiovisual equipment and other training materials and supplies. A training day is defined as 8 hours of classroom or lab instruction, including two 15-minute breaks and excluding lunch time, Monday through Friday, during the daytime shift in effect at the training facility. For guidance, assume that the attendees have a high school

education and are familiar with HVAC systems. Submit planned training schedule, agenda, and class materials to the Government at least 45 days prior to training.

3.4.1 Training Course Documentation

Training shall be based on the operation and maintenance manuals and control system training manual. Deliver manuals for each trainee with two additional sets for archiving at the project site. Include an agenda, defined objectives, and a detailed description of subject matter for each lesson.

3.4.2 Operator Training I

The first class shall be taught for a period of 5 consecutive training days at least 1 month prior to the scheduled performance verification test. The first course shall be taught in a Government-provided facility on base. Training shall be classroom instruction, but have hands-on operation of similar digital controllers. Maximum of 5 personnel shall attend the course. Upon completion of course, each student, using appropriate documentation, shall be able to perform elementary operations, with guidance, and describe general hardware and functionality of the system. Course shall include but not be limited to description of hardware and operation of the system.

3.4.3 System Maintenance Training

Course shall be taught at the project site within one month after completion of endurance test for a period of 2 training days. Maximum of 5 personnel shall attend the course. Course shall include but not be limited to the following:

- a. Physical layout for each piece of hardware
- b. Troubleshooting and diagnostics procedures
- c. Repair instructions
- d. Preventive maintenance procedures and schedule
- e. Calibration procedures

3.5 QUALIFIED SERVICE ORGANIZATION LIST

The qualified service organization list shall include names and telephone numbers of organizations qualified to service HVAC control systems.

3.6 COMMISSIONING

Commissioning of control systems is specified in the pre-field TAB engineering report described in Section 23 05 93 TESTING, ADJUSTING AND BALANCING.

-- End of Section --

SECTION 23 23 00

REFRIGERANT PIPING

08/21

PART 1 GENERAL

1.1 REFERENCES

The publications listed below form a part of this specification to the extent referenced. The publications are referred to within the text by the basic designation only.

AIR-CONDITIONING, HEATING AND REFRIGERATION INSTITUTE (AHRI)

AHRI 710 I-P	(2009) Performance Rating of Liquid-Line Driers
AHRI 720	(2002) Refrigerant Access Valves and Hose Connectors
AHRI 750 I-P	(2016) Performance Rating of Thermostatic Refrigerant Expansion Valves
AHRI 760 I-P	(2014) Performance Rating of Solenoid Valves for Use with Volatile Refrigerants
AHRI 1370 I-P	(2017) Performance Rating of Electronic Expansion Valves

AMERICAN SOCIETY OF HEATING, REFRIGERATING AND AIR-CONDITIONING ENGINEERS (ASHRAE)

ASHRAE 15 & 34	(2013) ASHRAE Standard 34-2016 Safety Standard for Refrigeration Systems/ASHRAE Standard 34-2016 Designation and Safety Classification of Refrigerants-ASHRAE Standard 34-2016
ASHRAE 17	(2022) Method of Testing Capacity of Thermostatic Refrigerant Expansion Valves
ASHRAE 90.1 - IP	(2019) Energy Standard for Buildings Except Low-Rise Residential Buildings

AMERICAN SOCIETY OF MECHANICAL ENGINEERS (ASME)

ASME B1.20.1	(2013; R 2018) Pipe Threads, General Purpose (Inch)
ASME B16.3	(2021) Malleable Iron Threaded Fittings, Classes 150 and 300
ASME B16.5	(2020) Pipe Flanges and Flanged Fittings NPS 1/2 Through NPS 24 Metric/Inch Standard
ASME B16.9	(2018) Factory-Made Wrought Butt Welding Fittings

ASME B16.11	(2022) Forged Fittings, Socket-Welding and Threaded
ASME B16.21	(2021) Nonmetallic Flat Gaskets for Pipe Flanges
ASME B16.22	(2021) Wrought Copper and Copper Alloy Solder Joint Pressure Fittings
ASME B16.26	(2018) Standard for Cast Copper Alloy Fittings for Flared Copper Tubes
ASME B31.1	(2022) Power Piping
ASME B31.5	(2022) Refrigeration Piping and Heat Transfer Components
ASME B31.9	(2020) Building Services Piping
ASME B40.100	(2022) Pressure Gauges and Gauge Attachments

AMERICAN WELDING SOCIETY (AWS)

AWS A5.8/A5.8M	(2019) Specification for Filler Metals for Brazing and Braze Welding
AWS A5.31/A5.31M	(2012) Specification for Fluxes for Brazing and Braze Welding
AWS BRH	(2007; 5th Ed) Brazing Handbook
AWS Z49.1	(2021) Safety in Welding and Cutting and Allied Processes

ASTM INTERNATIONAL (ASTM)

ASTM A53/A53M	(2022) Standard Specification for Pipe, Steel, Black and Hot-Dipped, Zinc-Coated, Welded and Seamless
ASTM A193/A193M	(2023) Standard Specification for Alloy-Steel and Stainless Steel Bolting Materials for High-Temperature Service and Other Special Purpose Applications
ASTM A653/A653M	(2023) Standard Specification for Steel Sheet, Zinc-Coated (Galvanized) or Zinc-Iron Alloy-Coated (Galvannealed) by the Hot-Dip Process
ASTM B32	(2020) Standard Specification for Solder Metal
ASTM B62	(2017) Standard Specification for Composition Bronze or Ounce Metal Castings
ASTM B75/B75M	(2020) Standard Specification for Seamless

Copper Tube

ASTM B117	(2019) Standard Practice for Operating Salt Spray (Fog) Apparatus
ASTM B280	(2020) Standard Specification for Seamless Copper Tube for Air Conditioning and Refrigeration Field Service
ASTM B813	(2016) Standard Specification for Liquid and Paste Fluxes for Soldering of Copper and Copper Alloy Tube
ASTM D520	(2000; R 2011) Zinc Dust Pigment
ASTM D3308	(2012; R 2017) Standard Specification for PTFE Resin Skived Tape
ASTM E84	(2023) Standard Test Method for Surface Burning Characteristics of Building Materials

MANUFACTURERS STANDARDIZATION SOCIETY OF THE VALVE AND FITTINGS
INDUSTRY (MSS)

MSS SP-58	(2018) Pipe Hangers and Supports - Materials, Design and Manufacture, Selection, Application, and Installation
-----------	----------------------------------------------------------------------------------------------------------------

1.2 SUBMITTALS

Government approval is required for submittals with a "G" or "S" classification. Submittals not having a "G" or "S" classification are for Contractor Quality Control approval. Submit the following in accordance with Section 01 33 00 SUBMITTAL PROCEDURES:

SD-02 Shop Drawings

Refrigerant Piping System; G

SD-03 Product Data

Refrigerant Piping System

Spare Parts

Refrigerant Piping Tests

Verification of Dimensions

SD-06 Test Reports

Refrigerant Piping Tests

SD-07 Certificates

Service Organization

SD-10 Operation and Maintenance Data

Maintenance; G

Operation and Maintenance Manuals; G

Demonstrations; G

1.3 QUALITY ASSURANCE

1.3.1 Contract Drawings

Because of the small scale of the drawings, it is not possible to indicate all offsets, fittings, and accessories that may be required. Carefully investigate the plumbing, fire protection, electrical, structural and finish conditions that would affect the work to be performed and arrange such work accordingly, furnishing required offsets, fittings, and accessories to meet such conditions.

1.4 DELIVERY, STORAGE, AND HANDLING

Protect stored items from the weather, humidity and temperature variations, dirt and dust, or other contaminants. Proper protection and care of all material both before and during installation is the Contractor's responsibility. Replace any materials found to be damaged at the Contractor's expense. During installation, cap piping and similar openings to keep out dirt and other foreign matter.

1.5 MAINTENANCE

1.5.1 General

Submit Data Package 2 plus operation and maintenance data complying with the requirements of Section 01 78 23 OPERATION AND MAINTENANCE DATA and as specified herein.

1.5.2 Extra Materials

Submit spare parts data for each different item of equipment specified, after approval of detail drawings and not later than 1 month prior to the date of beneficial occupancy. Include a complete list of parts and supplies, with current unit prices and source of supply, a recommended spare parts list for 1 year of operation, and a list of the parts recommended by the manufacturer to be replaced on a routine basis in the data.

PART 2 PRODUCTS

2.1 STANDARD COMMERCIAL PRODUCTS

- a. Provide materials and equipment which are standard products of a manufacturer regularly engaged in the manufacturing of such products, that are of a similar material, design and workmanship and that have been in satisfactory commercial or industrial use for 2 years prior to bid opening.
- b. The 2 year use must include applications of equipment and materials under similar circumstances and of similar size. The 2 years' experience must be satisfactorily completed by a product which has been sold or is offered for sale on the commercial market through

advertisements, manufacturer's catalogs, or brochures. Products having less than a 2-year field service record will be acceptable if a certified record of satisfactory field operation, for not less than 6000 hours exclusive of the manufacturer's factory tests, can be shown.

- c. Products must be supported by a service organization. System components must be environmentally suitable for the indicated locations. Submit a certified list of qualified permanent service organizations for support of the equipment which includes their addresses and qualifications. The service organizations must be reasonably convenient to the equipment installation and be able to render satisfactory service to the equipment on a regular and emergency basis during the warranty period of the contract.
- d. Exposed equipment moving parts, parts that produce high operating temperature, parts which may be electrically energized, and parts that may be a hazard to operating personnel must be insulated, fully enclosed, guarded, or fitted with other types of safety devices. Install safety devices so that proper operation of equipment is not impaired. Welding and cutting safety requirements must be in accordance with AWS Z49.1.
- e. Provide the manufacturer's standard catalog data, at least 2 weeks prior to the purchase or installation of a particular component. Highlight the data to show information such as, but not limited to, material, size, options, performance charts, and curves in adequate detail to demonstrate compliance with contract requirements. Include the manufacturer's recommended installation instructions and procedures in the data provided. Provide data for the following components as a minimum:
 - (1) Piping and Fittings
 - (2) Valves
 - (3) Piping Accessories
 - (4) Pipe Hangers, Inserts, and Supports

2.2 ELECTRICAL WORK

Electrical equipment and wiring must be in accordance with Section 26 20 00 INTERIOR DISTRIBUTION SYSTEM. Field wiring must be in accordance with manufacturer's instructions. Manual or automatic control and protective or signal devices required for the operation specified and any control wiring required for controls and devices specified, but not shown, must be provided.

2.3 REFRIGERANT PIPING SYSTEM

Provide refrigerant piping, valves, fittings, and accessories in accordance with ASHRAE 15 & 34 and ASME B31.5, except as specified herein. Refrigerant piping, valves, fittings, and accessories must be compatible with the fluids used and capable of withstanding the pressures and temperatures of the service. Refrigerant piping, valves, and accessories used for refrigerant service must be cleaned, dehydrated, and sealed (capped or plugged) prior to shipment from the manufacturer's plant. Submit drawings, at least 3 weeks prior to beginning construction, provided in adequate detail to demonstrate compliance with contract requirements. Drawings must consist of:

- a. Piping layouts which identify all valves and fittings.

- b. Plans and elevations which identify clearances required for maintenance and operation.

2.4 PIPE, FITTINGS AND END CONNECTIONS (JOINTS)

2.4.1 Steel Pipe

Steel pipe for refrigerant service must conform to ASTM A53/A53M, Schedule 40, Type E or S, Grades A or B. Do not use Type F pipe.

2.4.1.1 Welded Fittings and Connections

Butt-welded fittings must conform to ASME B16.9. Socket-welded fittings must conform to ASME B16.11. Identify welded fittings with the appropriate grade and marking symbol. Welded valves and pipe connections (both butt-welds and socket-welds types) must conform to ASME B31.9.

2.4.1.2 Threaded Fittings and Connections

Threaded fitting must conform to ASME B16.3. Threaded valves and pipe connections must conform to ASME B1.20.1.

2.4.1.3 Flanged Fittings and Connections

Flanges must conform to ASME B16.5, Class 150. Gaskets must be non-asbestos compressed material in accordance with ASME B16.21, 1/16 inch thickness, full face or self-centering flat ring type. Gaskets must contain aramid fibers bonded with styrene butadiene rubber (SBR) or nitrile butadiene rubber (NBR). Bolts, nuts, and bolt patterns must conform to ASME B16.5. Bolts must be high or intermediate strength material conforming to ASTM A193/A193M.

2.4.2 Copper Tubing

Provide copper tubing conforming to ASTM B280 annealed or hard drawn as required. Copper tubing must bear the product identification markings in accordance with ASTM B280, "ACR" must be present on copper tubing. Copper tubing must be soft annealed where bending is required and hard drawn where no bending is required. Soft annealed copper tubing must not be used in sizes larger than 1-3/8 inches. Joints must be brazed except that joints on lines 7/8 inch and smaller may be flared. Cast copper alloy fittings for flared copper tube must conform to ASME B16.26 and ASTM B62. Wrought copper and bronze solder-joint pressure fittings must conform to ASME B16.22 and ASTM B75/B75M. Joints and fittings for brazed joint must be wrought-copper or forged-brass sweat fittings. Cast sweat-type joints and fittings are not allowed for brazed joints. Brass or bronze adapters for brazed tubing may be used for connecting tubing to flanges and to threaded ends of valves and equipment.

2.4.3 Solder

Solder must conform to ASTM B32, grade Sb5, tin-antimony alloy for service pressures up to 150 psig. Solder flux must be liquid or paste form, non-corrosive and conform to ASTM B813.

2.4.4 Brazing Filler Metal

Filler metal must conform to AWS A5.8/A5.8M, Type BAg-5 with AWS Type

FB3-A or Type FB3-C flux, except Type BCuP-3, BCuP-4, or BCuP-5 may be used for brazing copper-to-copper joints. BAlSi-4 with AWS Type FB1-A flux may be used when joining copper piping to aluminum components.

2.4.5 Brazing Flux

Brazing flux must conform to AWS A5.31/A5.31M, Type FB3-A or Type FB3-C when using Type BAg-5 filler metal. Type FB1-A is to be used with Type BAlSi-4 filler metal.

2.4.6 Press Fittings

Press fittings are not acceptable for use in refrigerant piping systems.

2.5 VALVES

Valves must be designed, manufactured, and tested specifically for refrigerant service. The valve material and all internal components must be compatible with the specific refrigerant and lubricant used. Valve bodies must be of brass, bronze, steel, or ductile iron construction. Valves 1 inch and smaller must have brazed or socket welded connections. Valves larger than 1 inch must have butt welded end connections. Do not use threaded end connections, except in pilot pressure or gauge lines where maintenance disassembly is required and welded flanges cannot be used. Internal parts must be removable for inspection or replacement without applying heat or breaking pipe connections. Valve stems exposed to the atmosphere must be stainless steel or corrosion resistant metal plated carbon steel. Direction of flow must be legibly and permanently indicated on the valve body. Control valve inlets must be fitted with integral or adapted strainer or filter where recommended or required by the manufacturer. Purge, charge and receiver valves must be of manufacturer's standard configuration.

2.5.1 Refrigerant Stop Valves

Valve must be the globe or full-port ball type with a back-seating stem especially packed for refrigerant service. Valve packing must be replaceable under line pressure. Provide valve with a handwheel or wrench operator and a seal cap. Valve must be the straight or angle pattern design as indicated.

2.5.2 Check Valves

Valve must be the swing or lift type as required to provide positive shutoff at the differential pressure indicated. Valve must be provided with resilient seat.

2.5.3 Liquid Solenoid Valves

Provide valves that comply with AHRI 760 I-P and are suitable for continuous duty with applied voltages 15 percent under and 5 percent over nominal rated voltage at maximum and minimum encountered pressure and temperature service conditions. Valves must be direct-acting or pilot-operating type, packless, except that packed stem, seal capped, manual lifting provisions must be furnished. Provide solenoid coils that are moisture-proof, UL approved, totally encapsulated or encapsulated and metal jacketed as required. Valves must have safe working pressure of 610 psi and a maximum operating pressure differential of at least 200 psi at 85 percent rated voltage. Valves must have an operating pressure

differential suitable for the refrigerant used.

2.5.4 Expansion Valves

Provide valve conforming to AHRI 750 I-P and ASHRAE 17. Valve must be the diaphragm and spring-loaded type with internal or external equalizers, and bulb and capillary tubing. Provide valve with an external superheat adjustment along with a seal cap. Internal equalizers may be utilized where flowing refrigerant pressure drop between outlet of the valve and inlet to the evaporator coil is negligible and pressure drop across the evaporator is less than the pressure difference corresponding to 2 degrees F of saturated suction temperature at evaporator conditions. Bulb charge must be determined by the manufacturer for the application and such that liquid will remain in the bulb at all operating conditions. Do not use gas limited liquid charged valves and other valve devices for limiting evaporator pressure without a distributor or discharge tube or effective means to prevent loss of control when bulb becomes warmer than valve body. Pilot-operated valves must have a characterized plug to provide required modulating control. A de-energized solenoid valve may be used in the pilot line to close the main valve in lieu of a solenoid valve in the main liquid line. Provide an isolatable pressure gauge in the pilot line, at the main valve. Automatic pressure reducing or constant pressure regulating expansion valves may be used only where indicated or for constant evaporator loads.

2.5.5 Electronic Expansion Valves

Valve must conform to AHRI 1370 I-P and ASHRAE 17. The valve must prevent the return of liquid to the compressor in the event of power loss or low superheat.

2.5.6 Safety Relief Valves

Valve must be the two-way type, unless indicated otherwise. Valve must bear the ASME code symbol. Valve capacity must be certified by the National Board of Boiler and Pressure Vessel Inspectors. Valve must be of an automatically reseating design after activation.

2.5.7 Evaporator Pressure Regulators, Direct-Acting

Valve must include a diaphragm/spring assembly, external pressure adjustment with seal cap, and pressure gauge port. Valve must maintain a constant inlet pressure by balancing inlet pressure on diaphragm against an adjustable spring load. Pressure drop at system design load must not exceed the pressure difference corresponding to a 2 degrees F change in saturated refrigerant temperature at evaporator operating suction temperature. Spring must be selected for indicated maximum allowable suction pressure range.

2.5.8 Refrigerant Access Valves

Provide refrigerant access valves and hose connections in accordance with AHRI 720.

2.6 PIPING ACCESSORIES

2.6.1 Filter Driers

Driers must conform to AHRI 710 I-P. Sizes 5/8 inch and larger must be

the full flow, replaceable core type. Sizes 1/2 inch and smaller must be the sealed type. Cores must be of suitable desiccant that will not plug, cake, dust, channel, or break down, and must remove water, acid, and foreign material from the refrigerant. Construct filter driers so that none of the desiccant will pass into the refrigerant lines. Minimum bursting pressure must be 1,500 psi.

2.6.2 Sight Glass and Liquid Level Indicator

2.6.2.1 Assembly and Components

Assembly must be pressure- and temperature-rated and constructed of materials suitable for the service. Glass must be borosilicate type. Ferrous components subject to condensation must be electro-galvanized.

2.6.2.2 Gauge Glass

Gauge glass must include top and bottom isolation valves fitted with automatic checks, and packing followers; red-line or green-line gauge glass; elastomer or polymer packing to suit the service; and gauge glass guard.

2.6.2.3 Bull's-Eye and Inline Sight Glass Reflex Lens

Provide bull's-eye and inline sight glass reflex lens for dead-end liquid service. For pipe line mounting, provide two plain lenses in one body suitable for backlighted viewing.

2.6.2.4 Moisture Indicator

Indicator must be a self-reversible action, moisture reactive, color changing media. Indicator must be furnished with full-color-printing tag containing color, moisture, and temperature criteria. Unless otherwise indicated, the moisture indicator must be an integral part of each corresponding sight glass.

2.6.3 Vibration Dampeners

Dampeners must be of the all-metallic bellows and woven-wire type.

2.6.4 Flexible Pipe Connectors

Connector must be a composite of interior corrugated phosphor bronze or Type 300 Series stainless steel, as required for fluid service, with exterior reinforcement of bronze, stainless steel or monel wire braid. Assembly must be constructed with a safety factor of not less than 4 at 300 degrees F. Unless otherwise indicated, the length of a flexible connector must be as recommended by the manufacturer for the service intended.

2.6.5 Strainers

Strainers used in refrigerant service must have brass or cast-iron body, Y-or angle-pattern, cleanable, not less than 60-mesh noncorroding screen of an area to provide net free area not less than ten times the pipe diameter with pressure rating compatible with the refrigerant service. Screens must be stainless steel or monel and reinforced spring-loaded where necessary for bypass-proof construction.

2.6.6 Pressure and Vacuum Gauges

Provide gauges conforming to ASME B40.100 with throttling type needle valve or a pulsation dampener and shut-off valve. Gauge must be a minimum of 3-1/2 inches in diameter with a range from 0 psig to approximately 1.5 times the maximum system working pressure. Select each gauge range so that at normal operating pressure, the needle is within the middle-third of the range.

2.6.7 Temperature Gauges

Provide industrial duty type temperature gauges for the required temperature range. Gauges must have Fahrenheit scale in 2 degrees graduations scale (black numbers) on a white face. The pointer must be adjustable. Provide rigid stem type temperature gauges in thermowells located within 5 feet of the finished floor. Provide universal adjustable angle type or remote element type temperature gauges in thermowells located 5 to 7 feet above the finished floor. Provide remote element type temperature gauges in thermowells located 7 feet above the finished floor.

2.6.7.1 Stem Cased-Glass

Provide stem cased-glass case composed of polished stainless steel or cast aluminum, 9 inches long, with clear acrylic lens, and non-mercury filled glass tube with indicating-fluid column.

2.6.7.2 Bimetallic Dial

Provide bimetallic dial type case that is greater than 3-1/2 inches, stainless steel, and hermetically sealed with clear acrylic lens. Bimetallic element must be silicone dampened and unit fitted with external calibrator adjustment. Accuracy must be one percent of dial range.

2.6.7.3 Liquid-, Solid-, and Vapor-Filled Dial

Provide liquid-, solid-, and vapor-filled dial type cases that are greater than 3-1/2 inches, stainless steel or cast aluminum with clear acrylic lens. Fill must be nonmercury, suitable for encountered cross-ambients, and connecting capillary tubing must be double-braided bronze.

2.6.7.4 Thermowell

Thermowell must be identical size, 1/2 or 3/4 inch NPT connection, brass or stainless steel. Where test wells are indicated, provide captive plug-fitted type 1/2 inch NPT connection suitable for use with either engraved stem or standard separable socket thermometer or thermostat. Mercury must not be used in thermometers. Extended neck thermowells must be of sufficient length to clear insulation thickness by 1 inch.

2.6.8 Pipe Hangers, Inserts, and Supports

Provide pipe hangers, inserts, guides, and supports conforming to MSS SP-58.

2.6.9 Escutcheons

Escutcheons must be chromium-plated iron or chromium-plated brass, either one piece or split pattern, held in place by internal spring tension or set screws.

2.7 FABRICATION

2.7.1 Factory Coating

Unless otherwise specified, equipment and component items, when fabricated from ferrous metal, must be factory finished with the manufacturer's standard finish, except that items located outside of buildings must have weather resistant finishes that will withstand 500 hours exposure to the salt spray test specified in ASTM B117 using a 5 percent sodium chloride solution. Immediately after completion of the test, the specimen must show no signs of blistering, wrinkling, cracking, or loss of adhesion and no sign of rust creepage beyond 1/8 inch on either side of the scratch mark. Cut edges of galvanized surfaces where hot-dip galvanized sheet steel is used must be coated with a zinc-rich coating conforming to ASTM D520, Type I.

2.7.2 Factory Applied Insulation

Factory installed insulation must be in accordance with ASHRAE 90.1 - IP. Refrigerant suction lines between the cooler and each compressor must be insulated with not less than 1/2 inch thick unicellular plastic foam. Factory insulated items installed outdoors are not required to be fire-rated. As a minimum, factory insulated items installed indoors must have a flame spread index no higher than 25 and a smoke developed index no higher than 50. Factory insulated items (no jacket) installed indoors and which are located in air plenums, in ceiling spaces, and in attic spaces must have a flame spread index no higher than 25 and a smoke developed index no higher than 50. Flame spread and smoke developed indexes must be determined by ASTM E84. Test insulation in the same density and installed thickness as the material to be used in the actual construction. Test material supplied by a manufacturer with a jacket as a composite material. Provide jackets, facings, and adhesives that have a flame spread index less than 25 and a smoke developed index less than 50 when tested in accordance with ASTM E84.

PART 3 EXECUTION

3.1 EXAMINATION

After becoming familiar with all details of the work, perform a verification of dimensions in the field. Submit a letter, at least 2 weeks prior to beginning construction, including the date the site was visited, conformation of existing conditions, and any discrepancies found before performing any work.

3.2 INSTALLATION

Pipe and fitting installation must conform to the requirements of ASME B31.1. Cut pipe accurately to measurements established at the jobsite, and work into place without springing or forcing, completely clearing all windows, doors, and other openings. Cutting or other weakening of the building structure to facilitate piping installation is not permitted without written approval. Cut pipe or tubing square, remove by reaming, and permit free expansion and contraction without causing damage to the building structure, pipe, joints, or hangers.

3.2.1 Directional Changes

Make changes in direction with fittings, except that bending of pipe 4

inches and smaller is permitted, provided a pipe bender is used and wide weep bends are formed. Mitering or notching pipe or other similar construction to form elbows or tees is not permitted. The centerline radius of bends must not be less than 6 diameters of the pipe. Bent pipe showing kinks, wrinkles, flattening, or other malformations will not be accepted.

3.2.2 Functional Requirements

Install piping 1/2 inch/10 feet of pipe in the direction of flow to ensure adequate oil drainage. Properly cap or plug open ends of refrigerant lines or equipment during installation to keep moisture, dirt, or other foreign material out of the system. Piping must remain capped until installation. Equipment piping must be in accordance with the equipment manufacturer's recommendations and the contract drawings. Equipment and piping arrangements must fit into space allotted and allow adequate acceptable clearances for installation, replacement, entry, servicing, and maintenance.

3.2.3 Fittings and End Connections

3.2.3.1 Threaded Connections

Make threaded connections with tapered threads and make tight with PTFE tape complying with ASTM D3308 or equivalent thread-joint compound applied to the male threads only. Do not show more than three threads after the joint is made.

3.2.3.2 Brazed Connections

Perform brazing in accordance with AWS BRH, except as modified herein. During brazing, fill the pipe and fittings with a pressure regulated inert gas, such as nitrogen, to prevent the formation of scale. Before brazing copper joints, clean both the outside of the tube and the inside of the fitting with a wire fitting brush until the entire joint surface is bright and clean. Do not use brazing flux on copper-to-copper connections. Remove surplus brazing material at all joints. Make steel tubing joints in accordance with the manufacturer's recommendations. Paint joints in steel tubing with the same material as the baked-on coating within 8 hours after joints are made. Protect tubing against oxidation during brazing by continuous purging of the inside of the piping using nitrogen. Support piping prior to brazing and do not spring or force.

3.2.3.3 Flared Connections

When flared connections are used, use a suitable lubricant between the back of the flare and the nut in order to avoid tearing the flare while tightening the nut.

3.2.4 Valves

3.2.4.1 General

Install refrigerant stop valves on each side of each piece of equipment such as compressors condensers, evaporators, receivers, and other similar items in multiple-unit installation, to provide partial system isolation as required for maintenance or repair. Install stop valves with stems horizontal unless otherwise indicated. Install ball valves must be installed with stems positioned to facilitate operation and maintenance.

Isolating valves for pressure gauges and switches must be external to thermal insulation. Safety switches must not be fitted with isolation valves. Filter dryers having access ports may be considered a point of isolation. Purge valves must be provided at all points of systems where accumulated non-condensable gases would prevent proper system operation. Valves must be furnished to match line size, unless otherwise indicated or approved.

3.2.4.2 Expansion Valves

Install expansion valves with the thermostatic expansion valve bulb located on top of the suction line when the suction line is less than 2-1/8 inches in diameter and at the 4 o'clock or 8 o'clock position on lines larger than 2-1/8 inches. Fasten the bulb securely with two clamps. Insulate the bulb. Install the bulb in a horizontal portion of the suction line, if possible, with the pigtail on the bottom. If the bulb must be installed in a vertical line, the bulb tubing must be facing up.

3.2.4.3 Valve Identification

Tag each system valve, including those which are part of a factory assembly. Tags must be in alphanumeric sequence, progressing in direction of fluid flow. Tags must be embossed, engraved, or stamped plastic or nonferrous metal of various shapes, sized approximately 1-3/8 inch diameter, or equivalent dimension, substantially attached to a component or immediately adjacent thereto. Attach tags with nonferrous, heavy duty, bead or link chain, 14 gauge annealed wire, nylon cable bands or as approved. Reference tag numbers in Operation and Maintenance Manuals and system diagrams.

3.2.5 Vibration Dampers

Provide vibration damper in the suction and discharge lines on spring mounted compressors. Install vibration dampers parallel with the shaft of the compressor and anchor firmly at the upstream end on the suction line and the downstream end in the discharge line.

3.2.6 Strainers

Provide strainers immediately ahead of solenoid valves and expansion devices. Strainers may be an integral part of an expansion valve.

3.2.7 Filter Dryer

Provide a liquid line filter dryer on each refrigerant circuit located such that all liquid refrigerant passes through a filter dryer. Size dryers in accordance with the manufacturer's recommendations for the system in which it is installed. Install dryers such that it can be isolated from the system, the isolated portion of the system evacuated, and the filter dryer replaced. Install dryers in the horizontal position except replaceable core filter dryers may be installed in the vertical position with the access flange on the bottom.

3.2.8 Sight Glass

Install a moisture indicating sight glass in all refrigerant circuits downstream of all filter dryers and where indicated. Provide full line size sight glasses.

3.2.9 Discharge Line Oil Separator

Provide discharge line oil separator in the discharge line from each compressor. Connect the oil return line to the compressor as recommended by the compressor manufacturer.

3.2.10 Accumulator

Provide accumulators in the suction line to each compressor.

3.2.11 Flexible Pipe Connectors

Install connectors perpendicular to line of motion being isolated. Fit piping for equipment with bidirectional motion with two flexible connectors, in perpendicular planes. Install reinforced elastomer flexible connectors in accordance with manufacturer's instructions. Provide piping guides and restraints related to flexible connectors as required.

3.2.12 Pipe Hangers, Inserts, and Supports

Pipe hangers, inserts, and supports must conform to MSS SP-58, except as modified herein. Do not use pipe hanger types 5, 12, and 26. Fabricate hangers used to support piping 2 inches and larger to permit adequate adjustment after erection while still supporting the load. Support piping subjected to vertical movement, when operating temperatures exceed ambient temperatures, by variable spring hangers and supports or by constant support hangers.

3.2.12.1 Hangers

Do not use Type 3 on insulated piping. Type 24 may be used only on trapeze hanger systems or on fabricated frames.

3.2.12.2 Inserts

Secure Type 18 inserts to concrete forms before concrete is placed. Continuous inserts which allow more adjustments may be used if they otherwise meet the requirements for Type 18 inserts.

3.2.12.3 C-Clamps

Torque Type 19 and 23 C-clamps in accordance with MSS SP-58 and have both locknuts and retaining devices, furnished by the manufacturer. Field-fabricated C-clamp bodies or retaining devices are not acceptable.

3.2.12.4 Angle Attachments

Furnish Type 20 attachments used on angles and channels with an added malleable-iron heel plate or adapter.

3.2.12.5 Saddles and Shields

Where Type 39 saddle or Type 40 shield are permitted for a particular pipe attachment application, the Type 39 saddle, connected to the pipe, must be used on all pipe 4 inches and larger when the temperature of the medium is 60 degrees F or higher. Use Type 40 shields on all piping less than 4 inches and all piping 4 inches and larger carrying medium less than 60

degrees F. Use a high-density insulation insert of cellular glass under the Type 40 shield for piping 2 inches and larger.

3.2.12.6 Horizontal Pipe Supports

Space horizontal pipe supports as specified in MSS SP-58 and install a support no more than 1 foot from the pipe fitting joint at each change in direction of the piping. Space pipe supports no more than 5 feet apart at valves. Pipe hanger loads suspended from steel joist with hanger loads between panel points in excess of 50 pounds must have the excess hanger loads suspended from panel points.

3.2.12.7 Vertical Pipe Supports

Support vertical pipe at each floor, except at slab-on-grade, and at intervals of not more than 15 feet not more than 8 feet from end of risers, and at vent terminations.

3.2.12.8 Pipe Guides

Provide Type 35 guides using, steel, reinforced polytetrafluoroethylene (PTFE) or graphite slides where required to allow longitudinal pipe movement. Provide lateral restraints as required. Provide slide materials that are suitable for the system operating temperatures, atmospheric conditions, and bearing loads encountered.

3.2.12.9 Steel Slides

Where steel slides do not require provisions for restraint of lateral movement, an alternate guide method may be used. On piping 4 inches and larger, use a Type 39 saddle. On piping under 4 inches, a Type 40 protection shield may be attached to the pipe or insulation and freely rest on a steel slide plate.

3.2.12.10 High Temperature Guides with Cradles

Where there are high system temperatures and welding to piping is not desirable, the Type 35 guide must include a pipe cradle, welded to the guide structure and strapped securely to the pipe. Separate the pipe from the slide material by at least 4 inches, or by an amount adequate for the insulation, whichever is greater.

3.2.12.11 Multiple Pipe Runs

In the support of multiple pipe runs on a common base member, use a clip or clamp where each pipe crosses the base support member. Spacing of the base support members must not exceed the hanger and support spacing required for an individual pipe in the multiple pipe run.

3.2.12.12 Structural Attachments

Attachment to building structure concrete and masonry must be by cast-in concrete inserts, built-in anchors, or masonry anchor devices. Inserts and anchors must be applied with a safety factor not less than 5. Do not attach supports to metal decking. Construct masonry anchors for overhead applications of ferrous materials only. Provide structural steel brackets required to support piping, headers, and equipment, but not shown, under this section.

3.2.13 Pipe Alignment Guides

Provide pipe alignment guides where indicated for expansion loops, offsets, and bends and as recommended by the manufacturer for expansion joints, not to exceed 5 feet on each side of each expansion joint, and in lines 4 inches or smaller not more than 2 feet on each side of the joint.

3.2.14 Pipe Anchors

Provide anchors wherever necessary or indicated to localize expansion or to prevent undue strain on piping. Provide anchors consisting of heavy steel collars with lugs and bolts for clamping and attaching anchor braces, unless otherwise indicated. Install anchor braces in the most effective manner to secure the desired results using turnbuckles where required. Do not attach supports, anchors, or stays where they will injure the structure or adjacent construction during installation or by the weight of expansion of the pipeline. Where pipe and conduit penetrations of vapor barrier sealed surfaces occur, immediately anchor these items adjacent to each penetrated surface, to provide essentially zero movement within penetration seal. Submit detailed drawings of pipe anchors for approval before installation.

3.2.15 Building Surface Penetrations

Do not install sleeves in structural members except where indicated or approved. Provide galvanized sheet metal sleeves in non-load bearing surfaces conforming to ASTM A653/A653M, Coating Class G-90, 20 gauge. Provide uncoated carbon steel pipe sleeves in load bearing surfaces conforming to ASTM A53/A53M, Standard weight. Apply sealants to moisture and oil-free surfaces and elastomers to not less than 1/2 inch depth. Do not install sleeves in structural members.

3.2.15.1 Refrigerated Space

Fit refrigerated space building surface penetrations with sleeves fabricated from hand-lay-up or helically wound, fibrous glass reinforced polyester or epoxy resin with a minimum thickness equal to equivalent size Schedule 40 steel pipe. Construct sleeves with integral collar or fit cold side with a bonded slip-on flange or extended collar. In the case of masonry penetrations where sleeve is not cast-in, fill voids with latex mixed mortar cast to shape of sleeve and assemble flange/external collar type sleeve with butyl elastomer vapor barrier sealant through penetration to cold side surface vapor barrier overlap and fastened to surface with masonry anchors. Flash integral cast-in collar type sleeve with not less than 4 inches of cold side vapor barrier overlap of sleeve surface. Normally seal noninsulated penetrating round surfaces to sleeve bore with mechanically expandable seals in vapor tight manner and insulate remaining warm and cold side sleeve depth with not less than 4 inches of foamed-in-place rigid polyurethane or foamed-in-place silicone elastomer. Apply vapor barrier sealant to finish warm side insulation surface. Insulate warm side of penetrating surface beyond vapor barrier sealed sleeve insulation for a distance which prevents condensation. Seal wires in refrigerated space surface penetrating conduit with vapor barrier plugs or compound to prevent moisture migration through conduit and condensation therein.

3.2.15.2 General Service Areas

Extend each sleeve through its respective wall, floor, or roof, and cut

flush with each surface. Provide pipes passing through concrete or masonry wall or concrete floors or roofs with pipe sleeves fitted into place at the time of construction. Provide sleeves that allow a minimum of 1/4 inch all-around clearance between bare pipe and sleeves or between jacketed-insulation and sleeves. Except in pipe chases or interior walls, seal the annular space between pipe and sleeve or between jacket over-insulation and sleeve in accordance with Section 07 92 00 JOINT SEALANTS.

3.2.15.3 Waterproof Penetrations

Install pipes passing through roof or floor waterproofing membrane through a 17 ounce copper sleeve, or a 0.032 inch thick aluminum sleeve, each within an integral skirt or flange. Form flashing sleeve, and extend skirt or flange greater than 8 inches from the pipe and set over the roof or floor membrane in a troweled coating of bituminous cement. Extend the flashing sleeve up the pipe a minimum of 2 inches above the roof or floor penetration. Seal the annular space between the flashing sleeve and the bare pipe or between the flashing sleeve and the metal-jacket-covered insulation as indicated. Seal penetrations by either one of the following methods.

3.2.15.3.1 Waterproofing Clamping Flange

Pipes up to and including 10 inches in diameter passing through roof or floor waterproofing membrane may be installed through a cast iron sleeve with caulking recess, anchor lugs, flashing clamp device, and pressure ring with brass bolts. Clamp waterproofing membrane into place and place sealant in the caulking recess.

3.2.15.3.2 Modular Mechanical Type Sealing Assembly

In lieu of a waterproofing clamping flange and caulking and sealing of annular space between pipe and sleeve or conduit and sleeve, a modular mechanical type sealing assembly may be installed. Provide seals consisting of interlocking synthetic rubber links shaped to continuously fill the annular space between the pipe/conduit and sleeve with corrosion protected carbon steel bolts, nuts, and pressure plates. Loosely assemble links with bolts to form a continuous rubber belt around the pipe with a pressure plate under each bolt head and each nut. After the seal assembly is properly positioned in the sleeve, tighten the bolt to cause the rubber sealing elements to expand and provide a watertight seal between the pipe/conduit and the sleeve. Size each seal assembly as recommended by the manufacturer to fit the pipe/conduit and sleeve involved. The Contractor electing to use the modular mechanical type seals must provide sleeves of the proper diameters.

3.2.15.4 Escutcheons

Provide escutcheons for finished surfaces where exposed piping, bare or insulated, pass through floors, walls, or ceilings, except in boiler, utility, or equipment rooms. Where sleeves project slightly from floors, use special deep-type escutcheons. Secure escutcheon to pipe or pipe covering.

3.2.16 Access Panels

Provide access panels for all concealed valves, vents, controls, and items requiring inspection or maintenance. Provide access panels of sufficient

size and locate so that the concealed items may be serviced and maintained or completely removed and replaced.

3.2.17 Field Applied Insulation

Field installed insulation is specified in Section 23 07 00 THERMAL INSULATION FOR MECHANICAL SYSTEMS, except as defined differently herein.

3.2.18 Field Painting

Painting required for surfaces not otherwise specified, and finish painting of items only primed at the factory are specified in Section 09 90 00 PAINTS AND COATINGS.

3.2.18.1 Color Coding

Color coding for piping identification is specified in Section 09 90 00 PAINTS AND COATINGS.

3.2.19 Identification Tags

Provide identification tags made of brass, engraved laminated plastic or engraved anodized aluminum indicating service and item number on all valves and dampers. Tags must be 1-3/8 inch minimum diameter and marking must be stamped or engraved. Indentations must be black for reading clarity. Attach tags to valves with No. 12 AWG copper wire, chrome-plated beaded chain or plastic straps designed for that purpose.

3.3 CLEANING AND ADJUSTING

Clean uncontaminated system(s) by evacuation and purging procedures currently recommended by refrigerant and refrigerant equipment manufacturers, and as specified herein, to remove small amounts of air and moisture. Systems containing moderate amounts of air, moisture, contaminated refrigerant, or any foreign matter are considered contaminated systems. Restore contaminated systems to clean condition including disassembly, component replacement, evacuation, flushing, purging, and re-charging, using currently approved refrigerant and refrigeration manufacturer's procedures. Restore contaminated systems at no additional cost to the Government as determined by the Contracting Officer. Do not use water in any procedure or test.

3.4 TRAINING COURSE

- a. Submit a schedule, at least 2 weeks prior to the date of the proposed training course, which identifies the date, time, and location for the training. Conduct a training course for members of the operating staff as designated by the Contracting Officer. The training period must consist of a total 6 hours of normal working time and start after the system is functionally completed but prior to final acceptance tests.
- b. Cover all of the items contained in the approved operation and maintenance manuals as well as demonstrations of routine maintenance operations in the field posted instructions..
- c. Submit 6 complete copies of an operation manual in bound 8 1/2 by 11 inch booklets listing step-by-step procedures required for system startup, operation, abnormal shutdown, emergency shutdown, and normal

shutdown at least 4 weeks prior to the first training course. Include the manufacturer's name, model number, and parts list in the booklets. Include the manufacturer's name, model number, service manual, and a brief description of all equipment and their basic operating features in the manuals.

- d. Submit 6 complete copies of maintenance manual in bound 8 1/2 x 11 inch booklets listing routine maintenance procedures, possible breakdowns and repairs, and a trouble shooting guide. Include piping layouts and simplified wiring and control diagrams of the system as installed in the manuals.

3.5 REFRIGERANT PIPING TESTS

After all components of the refrigerant system have been installed and connected, subject the entire refrigeration system to pneumatic, evacuation, and startup tests as described herein. Submit a schedule, at least 2 weeks prior to the start of related testing, for each test. Identify the proposed date, time, and location for each test. Conduct tests in the presence of the Contracting Officer. Water and electricity required for the tests will be furnished by the Government. Provide all material, equipment, instruments, and personnel required for the test. Provide the services of a qualified technician, as required, to perform all tests and procedures indicated herein. Coordinate field tests with Section 23 05 93 TESTING, ADJUSTING, AND BALANCING OF HVAC SYSTEMS. Submit 6 copies of the tests report in bound 8 1/2 by 11 inch booklets documenting all phases of the tests performed. Include initial test summaries, all repairs/adjustments made, and the final test results in the report.

3.5.1 Preliminary Procedures

Prior to pneumatic testing, isolate equipment which has been factory tested and refrigerant charged as well as equipment which could be damaged or cause personnel injury by imposed test pressure, positive or negative, from the test pressure, or remove from the system. Remove safety relief valves and rupture discs that are not part of factory sealed systems, and cap or plug openings.

3.5.2 Pneumatic Test

Provide pressure control and excess pressure protection at the source of test pressure. Valves must be wide open, except those leading to the atmosphere. Test gas must be dry nitrogen, with minus 70 degree F dewpoint and less than 5 ppm oil. Apply test pressure in two stages before any refrigerant pipe is insulated or covered. In accordance with ASME B31.5, a preliminary test not to exceed 25 psi must be applied as a means of locating major leaks. Every joint being tested must be coated with a thick soap or color indicating solution. The second stage test pressure must be at least 110 percent of the design pressure, but cannot exceed 130 percent of the design pressure of any component in the system. For large systems that are not completely visible, the pressure in the system must be gradually increased to one-half of the test pressure after which the pressure must be increased in steps of one-tenth of the test pressure, until the required test pressure has been reached. The test pressure must be continuously maintained for at least 24 hours, after which it can be reduced to the leak test pressure. A correction factor of 0.3 psi will be allowed for each degree F change between test space initial and final ambient temperature, plus for increase and minus for a

decrease. The leak test pressure must be the design pressure, or a pressure specified in the engineering design. To repair leaks, the joint must be taken apart, thoroughly cleaned, and reconstructed as a new joint. Joints repaired by caulking, re-melting, or back-welding/brazing are not acceptable. Following repair, the entire system must be retested using the pneumatic tests described above. Reassemble the entire system once the pneumatic tests are satisfactorily completed.

3.5.3 Evacuation Test

Following satisfactory completion of the pneumatic tests, relieve the pressure and evacuate the entire system to an absolute pressure of 300 micrometers. During evacuation of the system, the ambient temperature must be higher than 35 degrees F. Do not evacuate no more than one system at one time by one vacuum pump. Once the desired vacuum has been reached, close the vacuum line and allow the system to stand for 1 hour. If the pressure rises over 500 micrometers after the 1 hour period, evacuate the system again down to 300 micrometers and let set for another 1 hour period. Do not charge the system until a vacuum of at least 500 micrometers is maintained for a period of 1 hour without the assistance of a vacuum line. If during the testing the pressure rises above 500 micrometers, continue to repeat the evacuation procedures until all residual moisture has been removed. During evacuation, record pressures by a thermocouple-type, electronic-type, or a calibrated-micrometer type gauge.

3.5.4 System Charging and Startup Test

Following satisfactory completion of the evacuation tests, charge the system with the required amount of refrigerant by raising pressure to normal operating pressure and in accordance with manufacturer's procedures. Following charging, the system must operate with high-side and low-side pressures and corresponding refrigerant temperatures, at design or improved values. Test the entire system tested for leaks. Test fluorocarbon systems with halide torch or electronic leak detectors.

3.5.5 Refrigerant Leakage

If a refrigerant leak is discovered after the system has been charged, the leaking portion of the system must be immediately isolated from the remainder of the system and the refrigerant pumped into the system receiver or other suitable container. The refrigerant must not be discharged into the atmosphere.

3.5.6 Contractor's Responsibility

At all times during the installation and testing of the refrigeration system, take steps to prevent the release of refrigerants into the atmosphere. The steps must include, but not be limited to, procedures which will minimize the release of refrigerants to the atmosphere and the use of refrigerant recovery devices to remove refrigerant from the system and store the refrigerant for reuse or reclaim. At no time will the allowable leak rate exceed the leak rates allowed in Section 608 of the Clean Air Act: 30 percent of the full charge per year for industrial refrigeration, 20 percent of the full charge per year for commercial refrigeration, and 10 percent of the full charge per year for comfort cooling. Any system leaks within the first year must be repaired in accordance with the requirements herein at no cost to the Government including material, labor, and refrigerant if the leak is the result of

defective equipment, material, or installation.

-- End of Section --

SECTION 23 30 00

HVAC AIR DISTRIBUTION

05/20, CHG 1: 02/22

PART 1 GENERAL

1.1 REFERENCES

The publications listed below form a part of this specification to the extent referenced. The publications are referred to within the text by the basic designation only.

AIR MOVEMENT AND CONTROL ASSOCIATION INTERNATIONAL, INC. (AMCA)

- | | |
|----------|------------------------------------------------------------------------------|
| AMCA 201 | (2002; R 2011) Fans and Systems |
| AMCA 210 | (2016) Laboratory Methods of Testing Fans for Aerodynamic Performance Rating |
| AMCA 300 | (2014) Reverberant Room Method for Sound Testing of Fans |
| AMCA 301 | (2014) Methods for Calculating Fan Sound Ratings from Laboratory Test Data |

AIR-CONDITIONING, HEATING AND REFRIGERATION INSTITUTE (AHRI)

- | | |
|------------------|---------------------------------------------------------------------------|
| AHRI Guideline D | (1996) Application and Installation of Central Station Air-Handling Units |
|------------------|---------------------------------------------------------------------------|

AMERICAN BEARING MANUFACTURERS ASSOCIATION (ABMA)

- | | |
|---------|----------------------------------------------------------|
| ABMA 9 | (2015) Load Ratings and Fatigue Life for Ball Bearings |
| ABMA 11 | (2014) Load Ratings and Fatigue Life for Roller Bearings |

AMERICAN SOCIETY OF HEATING, REFRIGERATING AND AIR-CONDITIONING ENGINEERS (ASHRAE)

- | | |
|-------------|---------------------------------------------------------------------------------------------------------------------------------|
| ASHRAE 62.1 | (2022; Addenda E-X 2022; Errata 1-2 2022; Errata 3 2023; Interpretation 1-3 2023) Ventilation for Acceptable Indoor Air Quality |
| ASHRAE 70 | (2023) Method of Testing the Performance of Air Outlets and Inlets |

AMERICAN SOCIETY OF MECHANICAL ENGINEERS (ASME)

- | | |
|------------|--------------------------------------------------------|
| ASME A13.1 | (2020) Scheme for the Identification of Piping Systems |
|------------|--------------------------------------------------------|

ASTM INTERNATIONAL (ASTM)

- | | |
|---------------|-----------------------------------------|
| ASTM A53/A53M | (2022) Standard Specification for Pipe, |
|---------------|-----------------------------------------|

	Steel, Black and Hot-Dipped, Zinc-Coated, Welded and Seamless
ASTM A123/A123M	(2017) Standard Specification for Zinc (Hot-Dip Galvanized) Coatings on Iron and Steel Products
ASTM A167	(2011) Standard Specification for Stainless and Heat-Resisting Chromium-Nickel Steel Plate, Sheet, and Strip
ASTM B152/B152M	(2019) Standard Specification for Copper Sheet, Strip, Plate, and Rolled Bar
ASTM B766	(2023) Standard Specification for Electrodeposited Coatings of Cadmium
ASTM C553	(2013; R 2019) Standard Specification for Mineral Fiber Blanket Thermal Insulation for Commercial and Industrial Applications
ASTM C1071	(2019) Standard Specification for Fibrous Glass Duct Lining Insulation (Thermal and Sound Absorbing Material)
ASTM D1785	(2015; E 2018) Standard Specification for Poly(Vinyl Chloride) (PVC), Plastic Pipe, Schedules 40, 80, and 120
ASTM D2466	(2017) Standard Specification for Poly(Vinyl Chloride) (PVC) Plastic Pipe Fittings, Schedule 40
ASTM D2564	(2020) Standard Specification for Solvent Cements for Poly(Vinyl Chloride) (PVC) Plastic Piping Systems
ASTM E2016	(2022) Standard Specification for Industrial Woven Wire Cloth

CALIFORNIA DEPARTMENT OF PUBLIC HEALTH (CDPH)

CDPH SECTION 01350	(2017; Version 1.2) Standard Method for the Testing and Evaluation of Volatile Organic Chemical Emissions from Indoor Sources using Environmental Chambers
--------------------	------------------------------------------------------------------------------------------------------------------------------------------------------------

NATIONAL ELECTRICAL MANUFACTURERS ASSOCIATION (NEMA)

NEMA MG 1	(2021) Motors and Generators
NEMA MG 10	(2017) Energy Management Guide for Selection and Use of Fixed Frequency Medium AC Squirrel-Cage Polyphase Induction Motors
NEMA MG 11	(1977; R 2012) Energy Management Guide for Selection and Use of Single Phase Motors

NATIONAL FIRE PROTECTION ASSOCIATION (NFPA)

NFPA 90A	(2024) Standard for the Installation of Air Conditioning and Ventilating Systems
NFPA 701	(2023; ERTA 1 2023) Standard Methods of Fire Tests for Flame Propagation of Textiles and Films

SHEET METAL AND AIR CONDITIONING CONTRACTORS' NATIONAL ASSOCIATION (SMACNA)

SMACNA 1966	(2020) HVAC Duct Construction Standards Metal and Flexible, 4th Edition
SMACNA 1981	(2008) Seismic Restraint Manual Guidelines for Mechanical Systems, 3rd Edition

SOUTH COAST AIR QUALITY MANAGEMENT DISTRICT (SCAQMD)

SCAQMD Rule 1168	(2017) Adhesive and Sealant Applications
------------------	------------------------------------------

U.S. DEPARTMENT OF ENERGY FEDERAL ENERGY MANAGEMENT PROGRAM (FEMP)

PL-109-58	(1992; R 2005) Energy Efficient Procurement Requirements
-----------	----------------------------------------------------------

UNDERWRITERS LABORATORIES (UL)

UL 6	(2022) UL Standard for Safety Electrical Rigid Metal Conduit-Steel
UL 705	(2017; Reprint Aug 2022) UL Standard for Safety Power Ventilators
UL Bld Mat Dir	(updated continuously online) Building Materials Directory

1.2 SYSTEM DESCRIPTION

Furnish ductwork, piping offsets, fittings, and accessories as required to provide a complete installation. Coordinate the work of the different trades to avoid interference between piping, equipment, structural, and electrical work. Provide complete, in place, all necessary offsets in piping and ductwork, and all fittings, and other components, required to install the work as indicated and specified.

1.2.1 Mechanical Equipment Identification

The number of charts and diagrams must be equal to or greater than the number of mechanical equipment rooms. Where more than one chart or diagram per space is required, mount these in edge pivoted, swinging leaf, extruded aluminum frame holders which open to 170 degrees.

1.2.1.1 Charts

Provide chart listing of equipment by designation numbers and capacities such as flow rates, pressure and temperature differences, heating and

cooling capacities, horsepower, pipe sizes, and voltage and current characteristics.

1.2.2 Service Labeling

Label equipment, including fans, air handlers, terminal units, etc. with labels made of self-sticking, plastic film designed for permanent installation. Provide labels in accordance with the typical examples below:

SERVICE	LABEL AND TAG DESIGNATION
Exhaust Fan Number	EF - 1, 2

Identify similar services with different temperatures or pressures. Where pressures could exceed 125 pounds per square inch, gage, include the maximum system pressure in the label. Label and arrow piping in accordance with the following:

- a. Each point of entry and exit of pipe passing through walls.
- b. Each change in direction, i.e., elbows, tees.
- c. In congested or hidden areas and at all access panels at each point required to clarify service or indicated hazard.
- d. In long straight runs, locate labels at distances within eyesight of each other not to exceed 75 feet. All labels must be visible and legible from the primary service and operating area.

For Bare or Insulated Pipes	
for Outside Diameters of	Lettering
1/2 thru 1-3/8 inch	1/2 inch
1-1/2 thru 2-3/8 inch	3/4 inch
2-1/2 inch and larger	1-1/4 inch

1.2.3 Color Coding

Color coding of all piping systems must be in accordance with ASME A13.1 .

1.3 SUBMITTALS

Government approval is required for submittals with a "G" or "S" classification. Submittals not having a "G" or "S" classification are for Contractor Quality Control approval. Submit the following in accordance with Section 01 33 00 SUBMITTAL PROCEDURES:

SD-02 Shop Drawings

Detail Drawings; G

SD-03 Product Data

Duct Access Doors; G
Manual Balancing Dampers; G
Sound Attenuation Equipment
Acoustical Duct Liner
Registers and Grilles
Louvers
Air Vents, Penthouses, and Goosenecks
Centrifugal Fans
In-Line Centrifugal Fans
Ceiling Exhaust Fans
Test Procedures

SD-06 Test Reports

Performance Tests; G
Damper Acceptance Test; G

SD-08 Manufacturer's Instructions

Manufacturer's Installation Instructions
Operation and Maintenance Training

SD-10 Operation and Maintenance Data

Operation and Maintenance Manuals; G
Manual Balancing Dampers; G
Centrifugal Fans; G
In-Line Centrifugal Fans; G
Ceiling Exhaust Fans; G

1.4 QUALITY ASSURANCE

Except as otherwise specified, approval of materials and equipment is based on manufacturer's published data.

- a. Where materials and equipment are specified to conform to the standards of the Underwriters Laboratories, the label of or listing with reexamination in UL Bld Mat Dir, and UL 6 is acceptable as sufficient evidence that the items conform to Underwriters Laboratories requirements. In lieu of such label or listing, submit a

written certificate from any nationally recognized testing agency, adequately equipped and competent to perform such services, stating that the items have been tested and that the units conform to the specified requirements. Outline methods of testing used by the specified agencies.

- b. Where materials or equipment are specified to be constructed or tested, or both, in accordance with the standards of the ASTM International (ASTM), the ASME International (ASME), or other standards, a manufacturer's certificate of compliance of each item is acceptable as proof of compliance.
- c. Conformance to such agency requirements does not relieve the item from compliance with other requirements of these specifications.
- d. Where products are specified to meet or exceed the specified energy efficiency requirement of FEMP-designated or ENERGY STAR covered product categories, equipment selected must have as a minimum the efficiency rating identified under "Energy-Efficient Products" at <http://femp.energy.gov/procurement>.

1.4.1 Prevention of Corrosion

Protect metallic materials against corrosion. Provide rust-inhibiting treatment and standard finish for the equipment enclosures. Do not use aluminum in contact with earth, and where connected to dissimilar metal. Protect aluminum by approved fittings, barrier material, or treatment. Provide hot-dip galvanized ferrous parts such as anchors, bolts, braces, boxes, bodies, clamps, fittings, guards, nuts, pins, rods, shims, thimbles, washers, and miscellaneous parts not of corrosion-resistant steel or nonferrous materials in accordance with ASTM A123/A123M for exterior locations and cadmium-plated in conformance with ASTM B766 for interior locations.

1.4.2 Asbestos Prohibition

Do not use asbestos and asbestos-containing products.

1.4.3 Detail Drawings

Submit detail drawings showing equipment layout, including assembly and installation details and electrical connection diagrams; ductwork layout showing the location of all supports and hangers, typical hanger details, gauge reinforcement, reinforcement spacing rigidity classification, and static pressure and seal classifications. Include any information required to demonstrate that the system has been coordinated and functions properly as a unit on the drawings and show equipment relationship to other parts of the work, including clearances required for operation and maintenance. Submit drawings showing bolt-setting information, and foundation bolts prior to concrete foundation construction for all equipment indicated or required to have concrete foundations. Submit function designation of the equipment and any other requirements specified throughout this Section with the shop drawings.

1.4.4 Test Procedures

Conduct performance tests as required in Section 23 05 93 Testing, Adjusting and Balancing for HVAC.

1.5 DELIVERY, STORAGE, AND HANDLING

Protect stored equipment at the jobsite from the weather, humidity and temperature variations, dirt and dust, or other contaminants. Additionally, cap or plug all pipes until installed.

PART 2 PRODUCTS

2.1 STANDARD PRODUCTS

Provide components and equipment that are "standard products" of a manufacturer regularly engaged in the manufacturing of products that are of a similar material, design and workmanship. "Standard products" is defined as being in satisfactory commercial or industrial use for 2 years before bid opening, including applications of components and equipment under similar circumstances and of similar size, satisfactorily completed by a product that is sold on the commercial market through advertisements, manufacturers' catalogs, or brochures. Products having less than a 2-year field service record are acceptable if a certified record of satisfactory field operation, for not less than 6000 hours exclusive of the manufacturer's factory tests, can be shown. Provide equipment items that are supported by a service organization. In product categories covered by ENERGY STAR or the Federal Energy Management Program, provide equipment that is listed on the ENERGY STAR Qualified Products List or that meets or exceeds the FEMP-designated Efficiency Requirements.

2.2 IDENTIFICATION PLATES

In addition to standard manufacturer's identification plates, provide engraved laminated phenolic identification plates for each piece of mechanical equipment. Identification plates are to designate the function of the equipment. Submit designation with the shop drawings. Provide identification plates that are layers, black-white-black, engraved to show white letters on black background. Letters must be upper case. Identification plates that are 1-1/2-inches high and smaller must be 1/16-inch thick, with engraved lettering 1/8-inch high; identification plates larger than 1-1/2-inches high must be 1/8-inch thick, with engraved lettering of suitable height. Identification plates 1-1/2-inches high and larger must have beveled edges. Install identification plates using a compatible adhesive.

2.3 EQUIPMENT GUARDS AND ACCESS

Fully enclose or guard belts, pulleys, chains, gears, couplings, projecting setscrews, keys, and other rotating parts exposed to personnel contact according to OSHA requirements. Properly guard or cover with insulation of a type specified, high temperature equipment and piping exposed to contact by personnel or where it creates a potential fire hazard.

2.4 ELECTRICAL WORK

- a. Provide motors, controllers, integral disconnects, contactors, and controls with their respective pieces of equipment, except controllers indicated as part of motor control centers. Provide electrical equipment, including motors and wiring, as specified in Section 26 20 00 INTERIOR DISTRIBUTION SYSTEM. Provide manual or automatic control and protective or signal devices required for the operation specified and control wiring required for controls and devices

specified, but not shown. For packaged equipment, include manufacturer provided controllers with the required monitors and timed restart.

- b. For single-phase motors, provide high-efficiency type, fractional-horsepower alternating-current motors, including motors that are part of a system, in accordance with NEMA MG 11. Provide premium efficiency type integral size motors in accordance with NEMA MG 1.
- c. For polyphase motors, provide squirrel-cage medium induction motors, including motors that are part of a system, and that meet the efficiency ratings for premium efficiency motors in accordance with NEMA MG 1. Select premium efficiency polyphase motors in accordance with NEMA MG 10.
- d. Provide motors in accordance with NEMA MG 1 and of sufficient size to drive the load at the specified capacity without exceeding the nameplate rating of the motor. Provide motors rated for continuous duty with the enclosure specified. Provide motor duty that allows for maximum frequency start-stop operation and minimum encountered interval between start and stop. Provide motor torque capable of accelerating the connected load within 20 seconds with 80 percent of the rated voltage maintained at motor terminals during one starting period. Provide motor starters complete with thermal overload protection and other necessary appurtenances. Fit motor bearings with grease supply fittings and grease relief to outside of the enclosure.
- e. Where two-speed or variable-speed motors are indicated, solid-state variable-speed controllers are allowed to accomplish the same function. Use solid-state variable-speed controllers for motors rated 10 hp or less and adjustable frequency drives for larger motors.

2.5 ANCHOR BOLTS

Provide anchor bolts for equipment placed on concrete equipment pads or on concrete slabs. Bolts to be of the size and number recommended by the equipment manufacturer and located by means of suitable templates. Installation of anchor bolts must not degrade the surrounding concrete.

2.6 SEISMIC ANCHORAGE

Anchor equipment in accordance with applicable seismic criteria for the area and as defined in SMACNA 1981

2.7 PAINTING

Paint equipment units in accordance with approved equipment manufacturer's standards unless specified otherwise. Field retouch only if approved. Otherwise, return equipment to the factory for refinishing.

2.8 INDOOR AIR QUALITY

Provide equipment and components that comply with the requirements of ASHRAE 62.1 unless more stringent requirements are specified herein.

2.9 DUCT SYSTEMS

2.9.1 Metal Ductwork

Provide metal ductwork construction, including all fittings and components, that complies with SMACNA 1966, as supplemented and modified by this specification .

- b. Provide radius type elbows with a centerline radius of 1.5 times the width or diameter of the duct where space permits. Otherwise, elbows having a minimum radius equal to the width or diameter of the duct or square elbows with factory fabricated turning vanes are allowed.
- c. Provide ductwork that meets the requirements of Seal Class A. Provide ductwork in VAV systems upstream of the VAV boxes that meets the requirements of Seal Class A.
- e. Provide sealants that conform to fire hazard classification specified in Section 23 07 00 THERMAL INSULATION FOR MECHANICAL SYSTEMS and are suitable for the range of air distribution and ambient temperatures to which it is exposed. Do not use pressure sensitive tape as a sealant. Provide duct sealant products that meet either emissions requirements of CDPH SECTION 01350 (limit requirements for either office or classroom spaces regardless of space type) or VOC content requirements of SCAQMD Rule 1168 (HVAC duct sealants are classified as "Other" within the SCAQMD Rule 1168 sealants table).
- f. Make spiral lock seam duct, and flat oval with duct sealant and lock with not less than 3 equally spaced drive screws or other approved methods indicated in SMACNA 1966. Apply the sealant to the exposed male part of the fitting collar so that the sealer is on the inside of the joint and fully protected by the metal of the duct fitting. Apply one brush coat of the sealant over the outside of the joint to at least 2 inch band width covering all screw heads and joint gap. Dents in the male portion of the slip fitting collar are not acceptable.
- g. Fabricate outdoor air intake ducts and plenums with watertight soldered or brazed joints and seams.

2.9.1.1 General Service Duct Connectors

Provide a flexible duct connector approximately 6 inches in width where sheet metal connections are made to fans or where ducts of dissimilar metals are connected. For round/oval ducts, secure the flexible material by stainless steel or zinc-coated, iron clinch-type draw bands. For rectangular ducts, install the flexible material locked to metal collars using normal duct construction methods. Provide a composite connector system that complies with NFPA 701 and is classified as "flame-retardent fabrics" in UL Bld Mat Dir.

2.9.1.2 Copper Sheets

ASTM B152/B152M, light cold rolled temper.

2.9.1.3 Corrosion Resisting (Stainless) Steel Sheets

ASTM A167

2.9.2 Duct Access Doors

Provide hinged access doors conforming to SMACNA 1966 in ductwork and plenums where indicated and at all air flow measuring primaries, automatic dampers, fire dampers, coils, thermostats, and other apparatus requiring service and inspection in the duct system. Provide access doors upstream and downstream of air flow measuring primaries and heating and cooling coils. Provide doors that are a minimum 15 by 18 inches, unless otherwise shown. Where duct size does not accommodate this size door, make the doors as large as practicable. Equip doors 24 by 24 inches or larger with fasteners operable from inside and outside the duct. Use insulated type doors in insulated ducts.

2.9.3 Manual Balancing Dampers

Furnish manual balancing dampers with accessible operating mechanisms. Use chromium plated operators (with all exposed edges rounded) in finished portions of the building. Provide manual volume control dampers that are operated by locking-type quadrant operators. Install dampers that are 2 gauges heavier than the duct in which installed. Unless otherwise indicated, provide opposed blade type multileaf dampers with maximum blade width of 12 inches. Provide access doors or panels for all concealed damper operators and locking setscrews. Provide stand-off mounting brackets, bases, or adapters not less than the thickness of the insulation when the locking-type quadrant operators for dampers are installed on ducts to be thermally insulated, to provide clearance between the duct surface and the operator. Provide stand-off mounting items that are integral with the operator or standard accessory of the damper manufacturer.

2.9.4 Plenums and Casings for Field-Fabricated Units

2.9.4.1 Plenum and Casings

Fabricate and erect plenums and casings as shown in SMACNA 1966, as applicable. Construct system casing of not less than 16 gauge galvanized sheet steel. Furnish cooling coil drain pans with 1 inch threaded outlet to collect condensation from the cooling coils. Fabricate drain pans from not lighter than 16 gauge steel, galvanized after fabrication or of 18 gauge corrosion-resisting sheet steel conforming to ASTM A167, Type 304, welded and stiffened. Thermally insulate drain pans exposed to the atmosphere to prevent condensation. Coat insulation with a flame resistant waterproofing material. Provide separate drain pans for each vertical coil section, and a separate drain line for each pan. Size pans to ensure capture of entrained moisture on the downstream-air side of the coil. Seal openings in the casing, such as for piping connections, to prevent air leakage. Size the water seal for the drain to maintain a pressure of at least 2 inch water gauge greater than the maximum negative pressure in the coil space.

2.9.4.2 Casing

Terminate casings at the curb line and bolt each to the curb using galvanized angle, as indicated in SMACNA 1966.

2.9.4.3 Access Doors

Provide access doors in each section of the casing. Weld doorframes in place, gasket each door with neoprene, hinge with minimum of two brass

hinges, and fasten with a minimum of two brass tension fasteners operable from inside and outside of the casing. Where possible, make doors 36 by 18 inches and locate them 18 inches above the floor. Where the space available does not accommodate doors of this size, use doors as large as the space accommodates. Swing doors so that fan suction or pressure holds doors in closed position, airtight. Provide a push-button station, located inside the casing, to stop the supply.

2.9.4.4 Factory-Fabricated Insulated Sheet Metal Panels

Factory-fabricated components are allowed for field-assembled units, provided all requirements specified for field-fabricated plenums and casings are met. Provide panels of modular design, pretested for structural strength, thermal control, condensation control, and acoustical control. Seal and insulate panel joints. Provide and gasket access doors to prevent air leakage. Provide panel construction that is not less than 20 gauge galvanized sheet steel, assembled with fasteners treated against corrosion. Provide standard length panels that deflect not more than 1/2 inch under operation. Construct details, including joint sealing, not specifically covered, as indicated in SMACNA 1966. Construct the plenums and casings to withstand the specified internal pressure of the air systems.

2.9.4.5 Duct Liner

Unless otherwise specified, duct liner is not permitted.

2.9.5 Sound Attenuation Equipment

2.9.5.1 Systems with total pressure above 4 Inches Water Gauge

Provide sound attenuators on the discharge duct of each fan operating at a total pressure above 4 inch water gauge, and, when indicated, at the intake of each fan system. Provide sound attenuators elsewhere as indicated. Provide factory fabricated sound attenuators, tested by an independent laboratory for sound and performance characteristics. Provide a net sound reduction as indicated. Maximum permissible pressure drop is not to exceed 0.63 inch water gauge. Construct traps to be airtight when operating under an internal static pressure of 10 inch water gauge. Provide air-side surface capable of withstanding air velocity of 10,000 fpm. Certify that the equipment can obtain the sound reduction values specified after the equipment is installed in the system and coordinated with the sound information of the system fan to be provided. Provide sound absorbing material conforming to ASTM C1071, Type I or II. Provide sound absorbing material that meets the fire hazard rating requirements for insulation specified in Section 23 07 00 THERMAL INSULATION FOR MECHANICAL SYSTEMS. For connection to ductwork, provide a duct transition section. Factory fabricated double-walled internally insulated spiral lock seam and round duct and fittings designed for high pressure air system can be provided if complying with requirements specified for factory fabricated sound attenuators, in lieu of factory fabricated sound attenuators. Construct the double-walled duct and fittings from an outer metal pressure shell of zinc-coated steel sheet, 1 inch thick acoustical blanket insulation, and an internal perforated zinc-coated metal liner. Provide a sufficient length of run to obtain the noise reduction coefficient specified. Certify that the sound reduction value specified can be obtained within the length of duct run provided. Provide welded or spiral lock seams on the outer sheet metal of the double-walled duct to prevent water vapor penetration. Provide duct and fittings with an outer sheet

that conforms to the metal thickness of high-pressure spiral and round ducts and fittings shown in SMACNA 1966. Provide acoustical insulation with a thermal conductivity "k" of not more than 0.27 Btu/inch/square foot/hour/degree F at 75 degrees F mean temperature. Provide an internal perforated zinc-coated metal liner that is not less than 24 gauge with perforations not larger than 1/4 inch in diameter providing a net open area not less than 10 percent of the surface.

2.9.5.2 System with total pressure of 4 Inch Water Gauge and Lower

Use sound attenuators only where indicated. Provide factory fabricated sound attenuators that are constructed of galvanized steel sheets. Provide attenuator with outer casing that is not less than 22 gauge. Provide fibrous glass acoustical fill. Provide net sound reduction indicated. Obtain values on a test unit not less than 24 by 24 inches outside dimensions made by a certified nationally recognized independent acoustical laboratory. Provide air flow capacity as indicated or required. Provide pressure drop through the attenuator that does not exceed the value indicated, or that is not in excess of 15 percent of the total external static pressure of the air handling system, whichever is less. Acoustically test attenuators with metal duct inlet and outlet sections while under the rated air flow conditions. Include with the noise reduction data the effects of flanking paths and vibration transmission. Construct sound attenuators to be airtight when operating at the internal static pressure indicated or specified for the duct system, but in no case less than 2 inch water gauge.

2.9.5.3 Acoustical Duct Liner

Use fibrous glass designed or flexible elastomeric duct liner for lining ductwork and conforming to the requirements of ASTM C1071, Type I and II. Provide uniform density, graduated density, or dual density liner composition, as standard with the manufacturer. Provide not less than 1 inch thick coated lining. Where acoustical duct liner is used, provide the thermal equivalent of the insulation specified in Section 23 07 00 THERMAL INSULATION FOR MECHANICAL SYSTEMS for liner or combination of liner and insulation applied to the exterior of the ductwork. Increase duct sizes shown to compensate for the thickness of the lining used. In lieu of sheet metal duct with field-applied acoustical lining, provide acoustically equivalent lengths of fibrous glass duct, elastomeric duct liner or factory fabricated double-walled internally insulated duct with perforated liner.

2.9.6 Diffusers, Registers, and Grilles

Provide factory-fabricated units of aluminum that distribute the specified quantity of air evenly over space intended without causing noticeable drafts, air movement faster than 50 fpm in occupied zone, or dead spots anywhere in the conditioned area. Provide outlets for diffusion, spread, throw, and noise level as required for specified performance. Certify performance according to ASHRAE 70. Provide sound rated and certified inlets and outlets according to ASHRAE 70. Provide sound power level as indicated. Provide diffusers and registers with volume damper with accessible operator, unless otherwise indicated; or if standard with the manufacturer, an automatically controlled device is acceptable. Provide opposed blade type volume dampers for all diffusers and registers, except linear slot diffusers. Provide linear slot diffusers with round or elliptical balancing dampers. Where the inlet and outlet openings are located less than 7 feet above the floor, protect them by a grille or

screen according to NFPA 90A.

2.9.6.1 Registers and Grilles

Provide units that are four-way directional-control type, except provide return and exhaust registers that are fixed horizontal or vertical louver type similar in appearance to the supply register face. Furnish registers with sponge-rubber gasket between flanges and wall or ceiling. Install wall supply registers at least 6 inches below the ceiling unless otherwise indicated. Locate return and exhaust registers 6 inches above the floor unless otherwise indicated. Achieve four-way directional control by a grille face which can be rotated in 4 positions or by adjustment of horizontal and vertical vanes. Provide grilles as specified for registers, without volume control damper.

2.9.7 Louvers

Provide louvers for installation in exterior walls that are associated with the air supply and distribution system as specified in Section 07 60 00 FLASHING AND SHEET METAL.

2.9.8 Air Vents, Penthouses, and Goosenecks

Fabricate air vents, penthouses, and goosenecks from galvanized steel sheets with galvanized structural shapes. Provide sheet metal thickness, reinforcement, and fabrication that conform to SMACNA 1966. Accurately fit and secure louver blades to frames. Fold or bead edges of louver blades for rigidity and baffle these edges to exclude driving rain. Provide air vents, penthouses, and goosenecks with bird screen.

2.9.9 Bird Screens and Frames

Provide bird screens that conform to ASTM E2016, No. 2 mesh, aluminum or stainless steel. Provide "medium-light" rated aluminum screens. Provide "light" rated stainless steel screens. Provide removable type frames fabricated from either stainless steel or extruded aluminum.

2.9.10 Radon Exhaust Ductwork

Fabricate radon exhaust ductwork installed in or beneath slabs from Schedule 40 PVC pipe that conforms to ASTM D1785. Provide fittings that conform to ASTM D2466. Use solvent cement conforming to ASTM D2564 to make joints. Otherwise provide metal radon exhaust ductwork as specified herein.

2.10 AIR SYSTEMS EQUIPMENT

2.10.1 Fans

Test and rate fans according to AMCA 210. Calculate system effect on air moving devices in accordance with AMCA 201 where installed ductwork differs from that indicated on drawings. Install air moving devices to minimize fan system effect. Where system effect is unavoidable, determine the most effective way to accommodate the inefficiencies caused by system effect on the installed air moving device. The sound power level of the fans must not exceed 85 dBA when tested according to AMCA 300 and rated in accordance with AMCA 301. Provide all fans with an AMCA seal. Connect fans to the motors either directly or indirectly with V-belt drive. Use V-belt drives designed for not less than 150 percent of the connected

driving capacity. Provide variable pitch motor sheaves for 15 hp and below, and fixed pitch as defined by AHRI Guideline D (A fixed-pitch sheave is provided on both the fan shaft and the motor shaft. This is a non-adjustable speed drive.). Select variable pitch sheaves to drive the fan at a speed which can produce the specified capacity when set at the approximate midpoint of the sheave adjustment. When fixed pitch sheaves are furnished, provide a replaceable sheave when needed to achieve system air balance. Provide motors for V-belt drives with adjustable rails or bases. Provide removable metal guards for all exposed V-belt drives, and provide speed-test openings at the center of all rotating shafts. Provide fans with personnel screens or guards on both suction and supply ends, except that the screens need not be provided, unless otherwise indicated, where ducts are connected to the fan. Provide fan and motor assemblies with vibration-isolation supports or mountings as indicated. Use vibration-isolation units that are standard products with published loading ratings. Select each fan to produce the capacity required at the fan static pressure indicated. Provide sound power level as indicated. Obtain the sound power level values according to AMCA 300. Provide standard AMCA arrangement, rotation, and discharge as indicated. Provide power ventilators that conform to UL 705 and have a UL label.

2.10.1.1 Centrifugal Fans

Provide fully enclosed, single-width single-inlet, or double-width double-inlet centrifugal fans, with AMCA Pressure Class I, II, or III as required or indicated for the design system pressure. Provide impeller wheels that are rigidly constructed and accurately balanced both statically and dynamically. Provide forward curved or backward-inclined airfoil design fan blades in wheel sizes up to 30 inches. Provide backward-inclined airfoil design fan blades for wheels over 30 inches in diameter. Provide sleeve type, self-aligning and self-oiling bearings with oil reservoirs, or precision self-aligning roller or ball-type with accessible grease fittings or permanently lubricated type. Connect grease fittings to tubing for serviceability from a single accessible point. Provide L50 rated bearing life at not less than 200,000 hours as defined by ABMA 9 and ABMA 11. Provide steel, accurately finished fan shafts, with key seats and keys for impeller hubs and fan pulleys. Provide fan outlets of ample proportions, designed for the attachment of angles and bolts for attaching flexible connections. Unless otherwise indicated, provide motors that do not exceed 1800 rpm and have dripproof enclosures. Provide reduced-voltage-start type motor starters with general-purpose enclosure.

2.10.1.2 In-Line Centrifugal Fans

Provide in-line fans with centrifugal backward inclined blades, stationary discharge conversion vanes, internal and external belt guards, and adjustable motor mounts. Mount fans in a welded tubular casing. Provide a fan that axially flows the air in and out. Streamline inlets with conversion vanes to eliminate turbulence and provide smooth discharge air flow. Enclose and isolate fan bearings and drive shafts from the air stream. Provide precision, self aligning ball or roller type fan bearings that are sealed against dust and dirt and are permanently lubricated. Provide L50 rated bearing life at not less than 200,000 hours as defined by ABMA 9 and ABMA 11.

2.10.1.3 Ceiling Exhaust Fans

Provide centrifugal type, direct driven suspended cabinet-type ceiling

exhaust fans. Provide fans with acoustically insulated housing. Provide chatter-proof backdraft damper. Provide egg-crate design or louver design integral face grille. Mount fan motors on vibration isolators. Furnish unit with mounting flange for hanging unit from above. Provide U.L. listed fans. Provide PL-109-58 labeled ceiling exhaust fan product.

PART 3 EXECUTION

3.1 EXAMINATION

After becoming familiar with all details of the work, verify all dimensions in the field, and advise the Contracting Officer of any discrepancy before performing the work.

3.2 INSTALLATION

- a. Install materials and equipment in accordance with the requirements of the contract drawings and approved manufacturer's installation instructions. Accomplish installation by workers skilled in this type of work. Perform installation so that there is no degradation of the designed fire ratings of walls, partitions, ceilings, and floors.
- b. No installation is permitted to block or otherwise impede access to any existing machine or system. Install all hinged doors to swing open a minimum of 120 degrees. Provide an area in front of all access doors that clears a minimum of 3 feet. In front of all access doors to electrical circuits, clear the area the minimum distance to energized circuits as specified in OSHA Standards, part 1910.333 (Electrical-Safety Related work practices) and an additional 3 feet.
- c. Except as otherwise indicated, install emergency switches and alarms in conspicuous locations. Mount all indicators, to include gauges, meters, and alarms in order to be easily visible by people in the area.

3.2.1 Condensate Drain Lines

Provide water seals in the condensate drain from all units. Provide a depth of each seal of 2 inches plus the number of inches, measured in water gauge, of the total static pressure rating of the unit to which the drain is connected. Provide water seals that are constructed of 2 tees and an appropriate U-bend with the open end of each tee plugged. Provide pipe cap or plug cleanouts where indicated. Connect drains indicated to connect to the sanitary waste system using an indirect waste fitting. Insulate air conditioner drain lines as specified in Section 23 07 00 THERMAL INSULATION FOR MECHANICAL SYSTEMS.

3.2.2 Equipment and Installation

Provide frames and supports for tanks, compressors, pumps, valves, air handling units, fans, coils, dampers, and other similar items requiring supports. Floor mount or ceiling hang air handling units as indicated. Anchor and fasten as detailed. Set floor-mounted equipment on not less than 6 inch concrete pads or curbs doweled in place unless otherwise indicated. Make concrete foundations heavy enough to minimize the intensity of the vibrations transmitted to the piping, duct work and the surrounding structure, as recommended in writing by the equipment manufacturer. In lieu of a concrete pad foundation, build a concrete pedestal block with isolators placed between the pedestal block and the floor. Make the concrete foundation or concrete pedestal block a mass not

less than three times the weight of the components to be supported. Provide the lines connected to the pump mounted on pedestal blocks with flexible connectors. Submit foundation drawings as specified in paragraph DETAIL DRAWINGS. Provide concrete for foundations as specified in Section 03 30 00 CAST-IN-PLACE CONCRETE.

3.2.3 Access Panels

Install access panels for concealed valves, vents, controls, dampers, and items requiring inspection or maintenance of sufficient size, and locate them so that the concealed items are easily serviced and maintained or completely removed and replaced. Provide access panels as specified in Section 08 31 00 ACCESS DOORS AND PANELS.

3.2.4 Metal Ductwork

Install according to SMACNA 1966 unless otherwise indicated. Install duct supports for sheet metal ductwork according to SMACNA 1966, unless otherwise specified. Do not use friction beam clamps indicated in SMACNA 1966. Anchor risers on high velocity ducts in the center of the vertical run to allow ends of riser to move due to thermal expansion. Erect supports on the risers that allow free vertical movement of the duct. Attach supports only to structural framing members and concrete slabs. Do not anchor supports to metal decking unless a means is provided and approved for preventing the anchor from puncturing the metal decking. Where supports are required between structural framing members, provide suitable intermediate metal framing. Where C-clamps are used, provide retainer clips.

3.2.5 Dust Control

To prevent the accumulation of dust, debris and foreign material during construction, perform temporary dust control protection. Protect the distribution system (supply and return) with temporary seal-offs at all inlets and outlets at the end of each day's work. Keep temporary protection in place until system is ready for startup.

3.2.6 Insulation

Provide thickness and application of insulation materials for ductwork, piping, and equipment according to Section 23 07 00 THERMAL INSULATION FOR MECHANICAL SYSTEMS. Externally insulate outdoor air intake ducts and plenums up to the point where the outdoor air mixes with the return air stream.

3.2.7 Duct Test Holes

Provide holes with closures or threaded holes with plugs in ducts and plenums as indicated or where necessary for the use of pitot tube in balancing the air system. Plug insulated duct at the duct surface, patched over with insulation and then marked to indicate location of test hole if needed for future use.

3.2.8 Power Transmission Components Adjustment

Test V-belts and sheaves for proper alignment and tension prior to operation and after 72 hours of operation at final speed. Uniformly load belts on drive side to prevent bouncing. Make alignment of direct driven couplings to within 50 percent of manufacturer's maximum allowable range

of misalignment.

3.3 EQUIPMENT PADS

Provide equipment pads to the dimensions shown or, if not shown, to conform to the shape of each piece of equipment served with a minimum 3-inch margin around the equipment and supports. Allow equipment bases and foundations, when constructed of concrete or grout, to cure a minimum of 28 calendar days before being loaded.

3.4 CUTTING AND PATCHING

Install work in such a manner and at such time that a minimum of cutting and patching of the building structure is required. Make holes in exposed locations, in or through existing floors, by drilling and smooth by sanding. Use of a jackhammer is permitted only where specifically approved. Make holes through masonry walls to accommodate sleeves with an iron pipe masonry core saw.

3.5 CLEANING

Thoroughly clean surfaces of piping and equipment that have become covered with dirt, plaster, or other material during handling and construction before such surfaces are prepared for final finish painting or are enclosed within the building structure. Before final acceptance, clean mechanical equipment, including piping, ducting, and fixtures, and free from dirt, grease, and finger marks. When the work area is in an occupied space such as office, laboratory or warehouse protect all furniture and equipment from dirt and debris. Incorporate housekeeping for field construction work which leaves all furniture and equipment in the affected area free of construction generated dust and debris; and, all floor surfaces vacuum-swept clean.

3.6 PENETRATIONS

Provide sleeves and prepared openings for duct mains, branches, and other penetrating items, and install during the construction of the surface to be penetrated. Cut sleeves flush with each surface. Place sleeves for round duct 15 inches and smaller. Build framed, prepared openings for round duct larger than 15 inches and square, rectangular or oval ducts. Sleeves and framed openings are also required where grilles, registers, and diffusers are installed at the openings. Provide one inch clearance between penetrating and penetrated surfaces except at grilles, registers, and diffusers. Pack spaces between sleeve or opening and duct or duct insulation with mineral fiber conforming with ASTM C553, Type 1, Class B-2.

3.6.1 Sleeves

Fabricate sleeves, except as otherwise specified or indicated, from 20 gauge thick mill galvanized sheet metal. Where sleeves are installed in bearing walls or partitions, provide black steel pipe conforming with ASTM A53/A53M, Schedule 20.

3.6.2 Framed Prepared Openings

Fabricate framed prepared openings from 20 gauge galvanized steel, unless otherwise indicated.

3.6.3 Insulation

Provide duct insulation in accordance with Section 23 07 00 THERMAL INSULATION FOR MECHANICAL SYSTEMS continuous through sleeves and prepared openings except firewall penetrations. Terminate duct insulation at fire dampers and flexible connections. For duct handling air at or below 60 degrees F, provide insulation continuous over the damper collar and retaining angle of fire dampers, which are exposed to unconditioned air.

3.6.4 Closure Collars

Provide closure collars of a minimum 4 inches wide, unless otherwise indicated, for exposed ducts and items on each side of penetrated surface, except where equipment is installed. Install collar tight against the surface and fit snugly around the duct or insulation. Grind sharp edges smooth to prevent damage to penetrating surface. Fabricate collars for round ducts 15 inches in diameter or less from 20 gauge galvanized steel. Fabricate collars for square and rectangular ducts, or round ducts with minimum dimension over 15 inches from 18 gauge galvanized steel. Fabricate collars for square and rectangular ducts with a maximum side of 15 inches or less from 20 gauge galvanized steel. Install collars with fasteners a maximum of 6 inches on center. Attach to collars a minimum of 4 fasteners where the opening is 12 inches in diameter or less, and a minimum of 8 fasteners where the opening is 20 inches in diameter or less.

3.7 IDENTIFICATION SYSTEMS

Provide identification tags made of brass, engraved laminated plastic, or engraved anodized aluminum, indicating service and item number on all valves and dampers. Provide tags that are 1-3/8 inch minimum diameter with stamped or engraved markings. Make indentations black for reading clarity. Attach tags to valves with No. 12 AWG 0.0808-inch diameter corrosion-resistant steel wire, copper wire, chrome-plated beaded chain or plastic straps designed for that purpose.

3.8 DAMPER ACCEPTANCE TEST

Submit the proposed schedule, at least 2 weeks prior to the start of test. Operate all fire dampers and smoke dampers under normal operating conditions, prior to the occupancy of a building to determine that they function properly. Test each fire damper equipped with fusible link by having the fusible link cut in place. Test dynamic fire dampers with the air handling and distribution system running. Reset all fire dampers with the fusible links replaced after acceptance testing. To ensure optimum operation and performance, install the damper so it is square and free from racking.

3.9 TESTING, ADJUSTING, AND BALANCING

The requirements for testing, adjusting, and balancing are specified in Section 23 05 93 TESTING, ADJUSTING AND BALANCING FOR HVAC. Begin testing, adjusting, and balancing only when the air supply and distribution, including controls, has been completed, with the exception of performance tests.

3.10 PERFORMANCE TESTS

Conduct performance tests as required in Section 23 05 93 Testing, Adjusting and Balancing for HVAC.

3.11 CLEANING AND ADJUSTING

Wipe equipment clean, with no traces of oil, dust, dirt, or paint spots. Provide temporary filters prior to startup of all fans that are operated during construction, and provide new filters after all construction dirt has been removed from the building, and the ducts, plenums, casings, and other items specified have been vacuum cleaned. Perform and document procedures have been followed; provide documentation showing that after construction ends, and prior to occupancy, new filters were provided and installed. Maintain system in this clean condition until final acceptance. Properly lubricate bearings with oil or grease as recommended by the manufacturer. Tighten belts to proper tension. Adjust control valves and other miscellaneous equipment requiring adjustment to setting indicated or directed. Adjust fans to the speed indicated by the manufacturer to meet specified conditions. Maintain all equipment installed under the contract until close out documentation is received, the project is completed and the building has been documented as beneficially occupied.

3.12 OPERATION AND MAINTENANCE

3.12.1 Operation and Maintenance Manuals

Submit six manuals at least 2 weeks prior to field training. Submit data complying with the requirements specified in Section 01 78 23 OPERATION AND MAINTENANCE DATA. Submit Data Package 3 for the items/units listed under SD-10 Operation and Maintenance Data

3.12.2 Operation And Maintenance Training

Conduct a training course for the members of the operating staff as designated by the Contracting Officer. Make the training period consist of a total of 2 hours of normal working time and start it after all work specified herein is functionally completed and the Performance Tests have been approved. Conduct field instruction that covers all of the items contained in the Operation and Maintenance Manuals as well as demonstrations of routine maintenance operations. Submit the proposed On-site Training schedule concurrently with the Operation and Maintenance Manuals and at least 14 days prior to conducting the training course.

-- End of Section --

SECTION 23 81 00

DECENTRALIZED UNITARY HVAC EQUIPMENT

05/18, CHG 1: 02/21

PART 1 GENERAL

1.1 REFERENCES

The publications listed below form a part of this specification to the extent referenced. The publications are referred to within the text by the basic designation only.

AIR-CONDITIONING, HEATING AND REFRIGERATION INSTITUTE (AHRI)

AHRI 340/360 I-P	(2015) Performance Rating of Commercial and Industrial Unitary Air-Conditioning and Heat Pump Equipment
AHRI 540	(2015) Performance Rating Of Positive Displacement Refrigerant Compressors And Compressor Units
AHRI 700	(2016) Specifications for Fluorocarbon Refrigerants
ANSI/AHRI 370	(2015; Addendum 1 2016) Sound Rating of Large Outdoor Refrigerating and Air-Conditioning Equipment
ANSI/AHRI 460	(2005) Performance Rating of Remote Mechanical-Draft Air-Cooled Refrigerant Condensers
ANSI/AHRI 495	(2005) Performance Rating of Refrigerant Liquid Receivers

AMERICAN SOCIETY OF HEATING, REFRIGERATING AND AIR-CONDITIONING ENGINEERS (ASHRAE)

ASHRAE 15 & 34	(2013) ASHRAE Standard 34-2016 Safety Standard for Refrigeration Systems/ASHRAE Standard 34-2016 Designation and Safety Classification of Refrigerants-ASHRAE Standard 34-2016
ASHRAE 52.2	(2012) Method of Testing General Ventilation Air-Cleaning Devices for Removal Efficiency by Particle Size
ASHRAE 55	(2020; Errata 1 2021; Addenda A-D 2022; Addenda G-I 2023; Errata 2 2022) Thermal Environmental Conditions for Human Occupancy
ASHRAE 62.1	(2022; Addenda E-X 2022; Errata 1-2 2022;

Errata 3 2023; Interpretation 1-3 2023)
Ventilation for Acceptable Indoor Air
Quality

ASHRAE 90.1 - IP (2019) Energy Standard for Buildings
Except Low-Rise Residential Buildings

AMERICAN SOCIETY OF MECHANICAL ENGINEERS (ASME)

ASME BPVC SEC IX (2017; Errata 2018) BPVC Section
IX-Welding, Brazing and Fusing
Qualifications

ASME BPVC SEC VIII D1 (2019) BPVC Section VIII-Rules for
Construction of Pressure Vessels Division 1

AMERICAN WELDING SOCIETY (AWS)

AWS Z49.1 (2021) Safety in Welding and Cutting and
Allied Processes

ASTM INTERNATIONAL (ASTM)

ASTM B117 (2019) Standard Practice for Operating
Salt Spray (Fog) Apparatus

ASTM C1071 (2019) Standard Specification for Fibrous
Glass Duct Lining Insulation (Thermal and
Sound Absorbing Material)

ASTM D520 (2000; R 2011) Zinc Dust Pigment

ASTM E84 (2023) Standard Test Method for Surface
Burning Characteristics of Building
Materials

NATIONAL ELECTRICAL MANUFACTURERS ASSOCIATION (NEMA)

NEMA ICS 6 (1993; R 2016) Industrial Control and
Systems: Enclosures

NEMA MG 1 (2021) Motors and Generators

NEMA MG 2 (2014) Safety Standard for Construction
and Guide for Selection, Installation and
Use of Electric Motors and Generators

NATIONAL FIRE PROTECTION ASSOCIATION (NFPA)

NFPA 70 (2023; ERTA 4 2023) National Electrical
Code

U.S. DEPARTMENT OF DEFENSE (DOD)

MIL-DTL-5541 (2006; Rev F) Chemical Conversion Coatings
on Aluminum and Aluminum Alloys

UNDERWRITERS LABORATORIES (UL)

UL 207	(2022) UL Standard for Safety Refrigerant-Containing Components and Accessories, Nonelectrical
UL 1995	(2015; Reprint Aug 2022) UL Standard for Safety Heating and Cooling Equipment

1.2 SUBMITTALS

Government approval is required for submittals with a "G" or "S" classification. Submittals not having a "G" or "S" classification are for Contractor Quality Control approval. Submit the following in accordance with Section 01 33 00 SUBMITTAL PROCEDURES:

SD-03 Product Data

Spare Parts

Posted Instructions

System Performance Tests

Training; G

Inventory

Supplied Products

Manufacturer's Standard Catalog Data

SD-06 Test Reports

Refrigerant Tests, Charging, and Start-Up; G

System Performance Tests; G

SD-07 Certificates

Service Organizations

SD-10 Operation and Maintenance Data

Operation and Maintenance Manuals; G

1.3 QUALITY ASSURANCE

Carefully investigate the plumbing, fire protection, electrical, structural and finish conditions that would affect the work to be performed and arrange such work accordingly, furnishing required offsets, fittings, and accessories to meet such conditions. Submit drawings consisting of:

- a. Equipment layouts which identify assembly and installation details.
- b. Plans and elevations which identify clearances required for maintenance and operation.

- c. Wiring diagrams which identify each component individually and interconnected or interlocked relationships between components.
- d. Foundation drawings, bolt-setting information, and foundation bolts prior to concrete foundation construction for equipment indicated or required to have concrete foundations.
- e. Details, if piping and equipment are to be supported other than as indicated, which include loadings and type of frames, brackets, stanchions, or other supports.
- f. Automatic temperature control diagrams and control sequences.
- g. Installation details which includes the amount of factory set superheat and corresponding refrigerant pressure/temperature.
- h. Equipment schedules

1.4 DELIVERY, STORAGE, AND HANDLING

Protect stored items from the weather, humidity and temperature variations, dirt and dust, or other contaminants. Properly protect and care for all material both before and during installation. Submit an inventory of all the stored items. Replace any materials found to be damaged, at no additional cost to the Government. During installation, cap piping and similar openings capped to keep out dirt and other foreign matter.

1.5 ENVIRONMENTAL REQUIREMENTS

For proper Indoor Environmental Quality, maintain pressure within the building as indicated. Ventilation must meet or exceed ASHRAE 62.1 and all published addenda. Meet or exceed filter media efficiency as tested in accordance with ASHRAE 52.2. Thermal comfort must meet or exceed ASHRAE 55.

1.6 WARRANTY

Provide equipment with the Manufacturer's Standard Warranty.

PART 2 PRODUCTS

2.1 ENERGY EFFICIENCY REQUIREMENTS

42 USC 8259b requires the procurement of energy efficient products in product categories covered by the Energy Star program or the Federal Energy Management Program for designated products. A list of covered product categories is available from the Federal Energy Management Web site at <http://energy.gov/eere/femp/covered-product-categories>. A list of qualified light commercial products is available at <http://www.energystar.gov/productfinder/product/certified-light-commercial-hvac/result>

Submit Material, Equipment, and Fixtures List of all supplied products within a covered product category, including manufacturer's catalog numbers, specification and drawing reference number, warranty information, fabrication site, and energy performance data. For product categories covered by the Energy Star program, submit documentation that the product is Energy Star-qualified. For product categories covered by the Federal Energy Management Program, submit documentation that the product meets or

exceeds FEMP-designated efficiency requirements.

2.1.1 Air-Source Heat Pumps

Selected air-source heat pumps are required to meet applicable performance requirements specified by Energy Star. Information on the requirements can be found for residential models (single-phase units of 65,000 BTU/h or less) at

http://www.energystar.gov/products/specs/system/files/Central_ASHP_and_CAC_Program_Req_v4_1.pdf and for light commercial models (three-phase units of less than 240,000 BTU/h) at

http://www.energystar.gov/products/specs/system/files/lchvac_prog_req_v2_2_0.pdf.

2.2 MATERIALS

Provide Manufacturer's standard catalog data, at least 2 weeks prior to the purchase or installation of a particular component, highlighted to show material, size, options, performance charts and curves, etc. in adequate detail to demonstrate compliance with contract requirements. Data includes manufacturer's recommended installation instructions and procedures. If vibration isolation is specified for a unit, include vibration isolator literature containing catalog cuts and certification that the isolation characteristics of the isolators provided meet the manufacturer's recommendations. Submit data for each specified component. Minimum efficiency requirements must be in accordance with ASHRAE 90.1 - IP.

2.2.1 Standard Products

Provide materials and equipment that are standard products of a manufacturer regularly engaged in the manufacturing of such products, which are of a similar material, design and workmanship. The standard products must have been in satisfactory commercial or industrial use for 2 years prior to request for proposal. The 2 year use includes applications of equipment and materials under similar circumstances and of similar size. The 2 years' experience must be satisfactorily completed by a product which has been sold or is offered for sale on the commercial market through advertisements, manufacturer's catalogs, or brochures. Products having less than a 2 year field service record will be acceptable if a certified record of satisfactory field operation, for not less than 6000 hours exclusive of the manufacturer's factory tests, can be shown. Products must be supported by a service organization. Ensure system components are environmentally suitable for the indicated geographic locations.

2.2.2 Product Sustainability Criteria

2.2.2.1 Energy Efficient Equipment

Provide equipment meeting the efficiency requirements as stated within this section and provide documentation in conformance with Section 01 33 29 SUSTAINABILITY REQUIREMENTS AND REPORTING paragraph ENERGY EFFICIENT EQUIPMENT.

2.2.2.2 Electrical Equipment / Motors

Provide electrical equipment, motors, motor efficiencies, and wiring which are in accordance with Section 26 20 00 INTERIOR DISTRIBUTION SYSTEM.

Electrical motor driven equipment specified must be provided complete with motors, motor starters, and controls. Electrical characteristics must be as shown, and unless otherwise indicated, all motors of 1 horsepower and above with open, dripproof, totally enclosed, or explosion proof fan cooled enclosures, must be the premium efficiency type in accordance with NEMA MG 1. Field wiring must be in accordance with manufacturer's instructions. Each motor must conform to NEMA MG 1 and NEMA MG 2 and be of sufficient size to drive the equipment at the specified capacity without exceeding the nameplate rating of the motor. Motors must be continuous duty with the enclosure specified. Motor starters must be provided complete with thermal overload protection and other appurtenances necessary for the motor control indicated. Motors must be furnished with a magnetic across-the-line or reduced voltage type starter as required by the manufacturer. Motor duty requirements must allow for maximum frequency start-stop operation and minimum encountered interval between start and stop. Motors must be sized for the applicable loads. Motor torque must be capable of accelerating the connected load within 20 seconds with 80 percent of the rated voltage maintained at motor terminals during one starting period. Motor bearings must be fitted with grease supply fittings and grease relief to outside of enclosure. Manual or automatic control and protective or signal devices required for the operation specified and any control wiring required for controls and devices specified, but not shown, must be provided.

2.2.3 Nameplates

Major equipment including compressors, condensers, receivers, heat exchanges, fans, and motors must have the manufacturer's name, address, type or style, model or serial number, and catalog number on a plate secured to the item of equipment. Plates must be durable and legible throughout equipment life and made of anodized aluminum. Fix plates in prominent locations with nonferrous screws or bolts.

2.2.4 Safety Devices

Exposed moving parts, parts that produce high operating temperature, parts which may be electrically energized, and parts that may be a hazard to operating personnel must be insulated, fully enclosed, guarded, or fitted with other types of safety devices. Safety devices must be installed so that proper operation of equipment is not impaired. Welding and cutting safety requirements must be in accordance with AWS Z49.1.

2.3 EQUIPMENT

2.3.1 Split-System Air Conditioners Heat Pumps

2.3.1.1 Large-Capacity Split-System Air Conditioners (Greater Than 65,000 Btu/h)

Provide an air-cooled, split system which employs a remote condensing unit, a separate floor mounted indoor unit, and interconnecting refrigerant piping. Provide the heat pump type unit conforming to applicable Underwriters Laboratories (UL) standards including UL 1995. Unit must be rated in accordance with AHRI 340/360 I-P. Provide unit with necessary fans, air filters, and cabinet construction as specified in paragraph UNITARY EQUIPMENT ACCESSORIES. Provide double-width, double inlet, centrifugal scroll type evaporator or supply fans. Provide the manufacturer's standard for the unit specified and may be propeller type outdoor fans. Enclose fan condenser motors in totally enclosed enclosures

and permanently lubricate ball bearings. Heat pumps must have a minimum integrated energy efficiency ratio (IEER) of 14.1.

2.3.1.1.1 Air-To-Refrigerant Coil

Provide coils with copper tubes of 3/8 inch minimum diameter with aluminum fins that are mechanically bonded or soldered to the tubes. Provide casing of galvanized steel. Avoid contact of dissimilar metals. Test coils in accordance with ASHRAE 15 & 34 at the factory and ensure suitability for the working pressure of the installed system. Dehydrate and seal each coil testing and prior to evaluation and charging. Provide each unit with a holding charge. Field charge unit shipped with a holding charge with refrigerant and oil. Provide separate expansion devices for each compressor circuit. Condenser coil must have an integral sub-cooler. Condenser coil must have special coating for corrosion resistance.

Coat condenser and evaporator coil with a uniformly applied epoxy electrodeposition, phenolic, or vinyl type coating to all coil surface areas without material bridging between fins. Apply coating at either the coil or coating manufacturer's factory. Coating process must ensure complete coil encapsulation and be capable of withstanding a minimum 10,000 hours exposure to the spray test specified in ASTM B117 using a 5 percent sodium chloride solution.

2.3.1.1.2 Compressor

Provide direct drive, semi-hermetic or hermetic reciprocating, or scroll type compressor capable of operating at partial load conditions. Compressor must be capable of continuous operation down to the lowest step of unloading as specified. Equip compressors of 10 tons and larger with capacity reduction devices to produce automatic capacity reduction of at least 50 percent. If standard with the manufacturer, two or more compressors may be used in lieu of a single compressor with unloading capabilities, in which case the compressors operate in sequence, and each compressor has an independent refrigeration circuit through the condenser and evaporator. Start compressors in the unloaded position. Provide each compressor with vibration isolators, crankcase heater, thermal overloads, pressure safety cutoffs and protection against short cycling.

2.3.1.1.3 Refrigeration Circuit

Refrigerant-containing components must comply with ASHRAE 15 & 34 and be factory tested, cleaned, dehydrated, charged, and sealed. Provide refrigerant charging valves and connections, and pumpdown valves for each circuit. Provide reversible-flow type filter-drier in each liquid line. Refrigerant flow control devices must be an adjustable superheat thermostatic expansion valve with external equalizer matched to coil, capillary or thermostatic control, and a pilot solenoid controlled, leak-tight, four-way refrigerant flow reversing valve.

2.3.1.1.4 Primary/Supplemental Heat

Provide heating unit with internal thermal insulation having a fire hazard rating not to exceed 25 for flame spread and 50 for smoke developed as determined by ASTM E84.

2.3.1.1.4.1 Electric Heating

Provide electric duct heater in accordance with UL 1995 and NFPA 70. Coil

must be completely assembled, unit-mounted, and integral to the unit. Provide coil with nickel chromium elements and a maximum density of 40 watts per square inch. Provide coil with automatic reset high limit control operating through heater backup contactors. Provide coil casing and support brackets of galvanized steel. Mount coil to eliminate noise from expansion and contraction and be completely accessible for service.

Construct electric heater of heavy-duty nickel chromium elements. Achieve staging through the unit control processor. Each heater must have automatically reset high limit control. Heaters must be individually fused from the factory and comply with NEC requirements. Power assemblies must provide single point connection. Electric heat modules must be listed and labeled by a national recognized testing laboratory acceptable to authorities having jurisdiction. Electric heater controls must confirm the supply fan is operating before electric elements are energized. Operate electric heater in 3 stages when outdoor ambient is too low to maintain space thermostat setting with compressor operation.

2.3.1.1.5 Unit Controls

Provide unit internally prewired with a volt control circuit powered by an internal transformer. Provide terminal blocks for power wiring and external control wiring. Unit must have cutoffs for high and low pressure, supply fan failure, and safety interlocks on all service panels. Head pressure controls must sustain unit operation with ambient temperature of 20degrees F. Adjustable-cycle timers must prevent short-cycling. Stage multiple compressors by means of a time delay. Internally protect unit by a circuit breaker in accordance with UL 1995.

2.3.1.1.6 Remote Condenser or Condensing Unit

Units with capacities 135,000 Btuh or greater must produce a maximum AHRI sound rating of 85 dB when rated in accordance with ANSI/AHRI 370. Fit each remote condenser coil with a manual isolation valve and an access valve on the coil side. Saturated refrigerant condensing temperature must not exceed 120 degrees F at 95 degrees F ambient. Provide unit with low ambient condenser controls to ensure proper operation in an ambient temperature of 20 degrees F. Provide fan and cabinet construction must be provided as specified in paragraph UNITARY EQUIPMENT COMPONENTS. Fan and condenser motors must have totally enclosed enclosures.

2.3.1.1.6.1 Air-Cooled Condenser

Provide unit rated in accordance with ANSI/AHRI 460 and conform to the requirements of UL 1995. Provide factory fabricated, tested, packaged, and self-contained unit. Unit must be complete with casing, propeller or centrifugal type fans, heat rejection coils, connecting piping and wiring, and all necessary appurtenances.

- a. Provide interconnecting refrigeration piping, electrical power, and control wiring between the condensing unit and the indoor unit as required and as indicated. Provide electrical and refrigeration piping terminal connections between condensing unit and evaporator units.
- b. Low ambient control for multi-circuited units serving more than one evaporator coil must provide independent condenser pressure controls for each refrigerant circuit. Set controls to produce a minimum of 95

degrees F saturated refrigerant condensing temperature. Provide unit with a liquid subcooling circuit that ensures proper liquid refrigerant flow to the expansion device over the specified application range of the condenser. Unit must be provided with manufacturer's standard liquid subcooling. Liquid seal the subcooling circuit.

- c. Coils must have copper or aluminum tubes of 3/8 inch minimum diameter with copper or aluminum fins that are mechanically bonded or soldered to the tubes. Protect coil in accordance with paragraph COIL CORROSION PROTECTION. Casing must be galvanized steel or aluminum. Avoid contact of dissimilar metals. Test coils in accordance with ASHRAE 15 & 34 at the factory and ensure suitability for the working pressure of the installed system. Dehydrate and seal each coil after testing and prior to evaluation and charging. Provide each unit with a factory operating charge of refrigerant and oil or a holding charge. Field charge unit shipped with a holding charge. Provide separate expansion devices for each compressor circuit.
- d. Provide a complete control system with required accessories for regulating condenser pressure by fan cycling, solid-state variable fan speed, modulating condenser coil or fan dampers, flooding the condenser, or a combination of the above. Construct unit mounted control panels or enclosures in accordance with applicable requirements of NFPA 70 and house in NEMA ICS 6, Class 1 or 3A enclosures. Controls must include control transformer, fan motor starters, solid-state speed control, overload protective devices, interface with local and remote components, and intercomponent wiring to terminal block points.

2.3.1.1.6.2 Compressor

Provide compressor rated in accordance with AHRI 540. Provide direct drive, semi-hermetic or hermetic reciprocating, or scroll type compressor capable of operating at partial load conditions. Compressor must be capable of continuous operation down to the lowest step of unloading as specified. Provide units 120,000 Btuh and larger with capacity reduction devices to produce automatic capacity reduction of at least 50 percent. If standard with the manufacturer, two or more compressors may be used in lieu of a single compressor with unloading capabilities, in which case the compressors operate in sequence, and each compressor must have an independent refrigeration circuit through the condenser and evaporator. Each compressor must start in the unloaded position. Provide each compressor with vibration isolators, crankcase heater, thermal overloads, and high and low pressure safety cutoffs and protection against short cycling.

2.3.1.1.6.3 Fans

Provide fan wheel shafts supported by either maintenance-accessible grease lubricated antifriction block-type bearings, or permanently lubricated ball bearings. Mount fan motor and fan assembly on a common base to allow consistent belt tension with no relative motion between fan and motor shafts. The entire fan motor and fan assembly must be completely vibrationally isolated from the unit. Select unit fans to produce the cfm required at the fan total pressure. Motor starters, if applicable, must be magnetic across-the-line type with a totally enclosed enclosure. Provide automatic-reset type thermal overload protection. Construct fan wheels of galvanized steel. Steel elements of fans, except fan shafts,

must be hot-dipped galvanized after fabrication. Recoat mill-galvanized steel surfaces and edges damaged or cut during fabrication by forming, punching, drilling, welding, or cutting with an approved zinc-rich compound. Statically and dynamically balance propellers. Fan must reach rated rpm before the fan shaft passes through the first critical speed. Fans must be belt-driven with adjustable sheaves. Select the sheave size so that the fan speed at the approximate midpoint of the sheave adjustment produces the specified air quantity. Condenser fans must be propeller type, direct drive, statically balanced with galvanized steel blades and permanently lubricated ball bearings. Protect condenser fan motor drive bearings with water slingers or shields.

2.3.1.1.7 Filters

Provide filters of the sectional type, capable of filtering the entire air supply. Mount filter(s) integral within the unit and make accessible by hinged access panel(s). Factory supply 2.0 inch, MERV 8, throwaway filters. Filters must have an average dust spot efficiency of 25-35 percent and an average arrestance of 90 percent when tested in accordance with ASHRAE 52.2. Provide UL Class 1 filters.

2.4 COMPONENTS

2.4.1 Refrigerant and Oil

Refrigerant must be one of the fluorocarbon gases. Refrigerants must have number designations and safety classifications in accordance with ASHRAE 15 & 34. Refrigerants must meet the requirements of AHRI 700 as a minimum. Provide a complete charge of refrigerant for the installed system as recommended by the manufacturer. Lubricating oil must be of a type and grade recommended by the manufacturer for each compressor. Where color leak indicator dye is incorporated, charge must be in accordance with manufacturer's recommendation.

2.4.2 Coil Frost Protection

Provide each circuit with a manufacturer's standard coil frost protection system. The coil frost protection system must use a temperature sensor in the suction line of the compressor to shut the compressor off when coil frosting occurs. Use timers to prevent the compressor from rapid cycling.

2.4.3 Pressure Vessels

Pressure vessels must conform to ASME BPVC SEC VIII D1 or UL 207, as applicable for maximum and minimum pressure or temperature encountered. Where referenced publications do not apply, test pressure components at 1-1/2 times design working pressure. Refrigerant wetted carbon steel surfaces must be pickled or abrasive blasted free of mill scale, cleaned, dried, charged, and sealed.

2.4.3.1 Hot Gas Muffler

Unit must be selected by the manufacturer for maximum noise attenuation. Units rated for 30 tons capacity and under may be field tunable type.

2.4.3.2 Liquid Receiver

A liquid receiver must be provided when a system's condenser or compressor does not contain a refrigerant storage capacity of at least 20 percent in

excess of a fully charged system. Receiver must be designed, filled, and rated in accordance with the recommendations of ANSI/AHRI 495, except as modified herein. Receiver must be fitted to include an inlet connection; an outlet drop pipe with oil seal and oil drain where necessary; two bull's-eye liquid level sight glass in same vertical plane, 90 degrees apart and perpendicular to axis of receiver or external gauge glass with metal guard and automatic stop valves; thermal well for thermostat; float switch column; external float switches; and purge, charge, equalizing, pressurizing, plugged drain and service valves on the inlet and outlet connections. Receiver must be provided with a relief valve of capacity and setting in accordance with ASHRAE 15 & 34.

2.4.3.3 Oil Separator

Separator must be the high efficiency type and be provided with removable flanged head for ease in removing float assembly and removable screen cartridge assembly. Pressure drop through a separator must not exceed 10 psi during the removal of hot gas entrained oil. Connections to compressor must be as recommended by the compressor manufacturer. Separator must be provided with an oil float valve assembly or needle valve and orifice assembly, drain line shutoff valve, sight glass, filter for removal of all particulate sized 10 microns and larger, thermometer and low temperature thermostat fitted to thermal well, and strainer.

2.4.3.4 Oil Reservoir

Reservoir capacity must equal one charge of all connected compressors. Reservoir must be provided with an external liquid gauge glass, plugged drain, and isolation valves. Vent piping between the reservoir and the suction header must be provided with a 5 psi pressure differential relief valve. Reservoir must be provided with the manufacturer's standard filter on the oil return line to the oil level regulators.

2.4.4 Internal Dampers

Dampers must be parallel blade type with renewable blade seals and be integral to the unitary unit. Damper provisions must be provided for each outside air intake, exhaust, economizer, and mixing boxes. Dampers must be linked together have automatic modulation and operate as specified.

2.4.5 Mixing Boxes

Mixing boxes must match the base unit in physical size and must include equally-sized flanged openings, each capable of full air flow. Arrangement must be as indicated.

2.4.6 Cabinet Construction

Casings for the specified unitary equipment must be constructed of galvanized steel and galvanized structural members. Casing must be fitted with lifting provisions, access panels or doors, fan vibration isolators, electrical control panel, corrosion-resistant components, structural support members, insulated condensate drip pan and drain, and internal insulation in the cold section of the casing. Where double-wall insulated construction is proposed, minimum exterior galvanized sheet metal thickness must be 20 gauge. Provisions to permit replacement of major unit components must be incorporated. Penetrations of cabinet surfaces, including the floor, must be sealed. Unit must be fitted with a drain pan which extends under all areas where water may accumulate. Drain

pan must be fabricated from Type 300 stainless steel. Pan insulation must be water impervious. Extent and effectiveness of the insulation of unit air containment surfaces must prevent, within limits of the specified insulation, heat transfer between the unit exterior and ambient air, heat transfer between the two conditioned air streams, and condensation on surfaces. Insulation must conform to ASTM C1071. Paint and finishes must comply with the requirements specified in paragraph FACTORY COATING.

2.4.6.1 Indoor Cabinet

Indoor cabinets must be suitable for the specified indoor service and enclose all unit components.

2.4.6.2 Outdoor Cabinet

Outdoor cabinets must be suitable for outdoor service with a weathertight, insulated and corrosion-protected structure. Cabinets constructed exclusively for indoor service which have been modified for outdoor service are not acceptable.

2.4.7 Refrigerant Piping

Provide refrigerant piping in accordance with Section 23 23 00 REFRIGERANT PIPING.

2.4.8 Condensate Drain Piping

provide condensate drain piping in accordance with Section 22 00 00 PLUMBING, GENERAL PURPOSE.

2.4.9 Ductwork

Provide ductwork in accordance with Section 23 30 00 HVAC AIR DISTRIBUTION.

2.4.10 Temperature Controls

Provide temperature controls fully coordinated with and integrated into the existing air-conditioning system.

2.5 FINISHES

2.5.1 Equipment and Components Factory Coating

Unless otherwise specified, equipment and component items, when fabricated from ferrous metal, must be factory finished with the manufacturer's standard finish, except that items located outside of buildings must have weather resistant finishes that will withstand 500 hours exposure to the salt spray test specified in ASTM B117 using a 5 percent sodium chloride solution. Immediately after completion of the test, the specimen must show no signs of blistering, wrinkling, cracking, or loss of adhesion and no sign of rust creepage beyond 1/8 inch on either side of the scratch mark. Cut edges of galvanized surfaces where hot-dip galvanized sheet steel is used must be coated with a zinc-rich coating conforming to ASTM D520, Type I.

Where stipulated in equipment specifications of this section, coat finned tube coils of the affected equipment as specified below. Apply coating at

the premises of a company specializing in such work. Degrease and prepare for coating in accordance with the coating applicator's procedures for the type of metals involved. Completed coating must show no evidence of softening, blistering, cracking, crazing, flaking, loss of adhesion, or "bridging" between the fins.

2.5.1.1 Phenolic Coating

Provide a resin base thermosetting phenolic coating. Apply coating by immersion dipping of the entire coil. Provide a minimum of two coats. Bake or heat dry coils following immersions. After final immersion and prior to final baking, spray entire coil with particular emphasis given to building up coating on sheared edges. Total dry film thickness must be 2.5 to 3.0 mils.

2.5.1.2 Chemical Conversion Coating with Polyelastomer Finish Coat

Dip coils in a chemical conversion solution to molecularly deposit a corrosion resistant coating by electrolysis action. Chemical conversion coatings must conform to MIL-DTL-5541, Class 1A. Cure conversion coating at a temperature of 110 to 140 degrees F for a minimum of 3 hours. Coat coil surfaces with a complex polymer primer with a dry film thickness of 1 mil. Cure primer coat for a minimum of 1 hour. Using dip tank method, provide three coats of a complex polyelastomer finish coat. After each of the first two finish coats, cure the coils for 1 hour. Following the third coat, spray a fog coat of an inert sealer on the coil surfaces. Total dry film thickness must be 2.5 to 3.0 mils. Cure finish coat for a minimum of 3 hours. Coating materials must have 300 percent flexibility, operate in temperatures of minus 50 to plus 220 degrees F, and protect against atmospheres of a pH range of 1 to 14.

2.5.1.3 Vinyl Coating

Apply coating using an airless fog nozzle. For each coat, make at least two passes with the nozzle. Materials to be applied are as follows:

- a. Total dry film thickness, 6.5 mils maximum
- b. Vinyl Primer, 24 percent solids by volume: One coat 2 mils thick
- c. Vinyl Copolymer, 30 percent solids by volume: One coat 4.5 mils thick

2.5.2 Factory Applied Insulation

Refrigeration equipment must be provided with factory installed insulation on surfaces subject to sweating including the suction line piping. Where motors are the gas-cooled type, factory installed insulation must be provided on the cold-gas inlet connection to the motor in accordance with manufacturer's standard practice. Factory insulated items installed outdoors are not required to be fire-rated. As a minimum, factory insulated items installed indoors must have a flame spread index no higher than 75 and a smoke developed index no higher than 150. Factory insulated items (no jacket) installed indoors and which are located in air plenums, in ceiling spaces, and in attic spaces must have a flame spread index no higher than 25 and a smoke developed index no higher than 50. Flame spread and smoke developed indexes must be determined by ASTM E84. Insulation must be tested in the same density and installed thickness as the material to be used in the actual construction. Material supplied by a manufacturer with a jacket must be tested as a composite material.

Jackets, facings, and adhesives must have a flame spread index no higher than 25 and a smoke developed index no higher than 50 when tested in accordance with ASTM E84.

2.6 TESTS, INSPECTIONS, AND VERIFICATIONS

All manufactured units must be inspected and tested, and documentation provided to demonstrate that each unit is in compliance with ANSI/AHRI and UL requirements and that the minimum efficiency requirements of ASHRAE 90.1 - IP have been met.

PART 3 EXECUTION

3.1 EXAMINATION

After becoming familiar with all details of the work, perform Verification of Dimensions in the field, and advise the Contracting Officer of any discrepancy before performing any work.

3.2 INSTALLATION

Perform work in accordance with the manufacturer's published diagrams, recommendations, and equipment warranty requirements. Where equipment is specified to conform to the requirements of ASME BPVC SEC VIII D1 and ASME BPVC SEC IX, the design, fabrication, and installation of the system must conform to ASME BPVC SEC VIII D1 and ASME BPVC SEC IX.

3.2.1 Equipment

Provide refrigeration equipment conforming to ASHRAE 15 & 34. Provide necessary supports for all equipment, appurtenances, and pipe as required, including frames or supports for compressors, pumps, cooling towers, condensers, and similar items. Isolate compressors from the building structure. If mechanical vibration isolators are not provided, provide vibration absorbing foundations. Each foundation must include isolation units consisting of machine and floor or foundation fastenings, together with intermediate isolation material. Other floor-mounted equipment must be set on not less than a 6 inch concrete pad doweled in place. Concrete foundations for floor mounted pumps must have a mass equivalent to three times the weight of the components, pump, base plate, and motor to be supported. In lieu of concrete pad foundation, concrete pedestal block with isolators placed between the pedestal block and the floor may be provided. Concrete pedestal block must be of mass not less than three times the combined pump, motor, and base weights. Isolators must be selected and sized based on load-bearing requirements and the lowest frequency of vibration to be isolated. Isolators must limit vibration to 10 percent at lowest equipment rpm. Provide lines connected to pumps mounted on pedestal blocks with flexible connectors. Provide foundation drawings, bolt-setting information, and foundation bolts prior to concrete foundation construction for all equipment indicated or required to have concrete foundations. Concrete for foundations must be as specified in Section 03 30 00 CAST-IN-PLACE CONCRETE. Equipment must be properly leveled, aligned, and secured in place in accordance with manufacturer's instructions.

3.2.2 Mechanical Room Ventilation

Provide mechanical ventilation systems in accordance with Section 23 30 00 HVAC AIR DISTRIBUTION.

3.2.3 Field Applied Insulation

Apply field applied insulation as specified in Section 23 07 00 THERMAL INSULATION FOR MECHANICAL SYSTEMS, except as defined differently herein.

3.2.4 Field Painting

Painting required for surfaces not otherwise specified, and finish painting of items only primed at the factory are specified in Section 09 90 00 PAINTS AND COATINGS.

3.3 CLEANING AND ADJUSTING

Equipment must be wiped clean, with all traces of oil, dust, dirt, or paint spots removed. Temporary filters must be provided for all fans that are operated during construction, and new filters must be installed after all construction dirt has been removed from the building. System must be maintained in this clean condition until final acceptance. Bearings must be properly lubricated with oil or grease as recommended by the manufacturer. Belts must be tightened to proper tension. Control valves and other miscellaneous equipment requiring adjustment must be adjusted to setting indicated or directed. Fans must be adjusted to the speed indicated by the manufacturer to meet specified conditions. Testing, adjusting, and balancing must be as specified in Section 23 05 93 TESTING, ADJUSTING, AND BALANCING OF HVAC SYSTEMS.

3.4 TRAINING

Conduct a training course for the operating staff as designated by the Contracting Officer. The training period must consist of a total 8 hours of normal working time and start after the system is functionally completed but prior to final acceptance tests.

- a. Submit a schedule, at least 2 weeks prior to the date of the proposed training course, which identifies the date, time, and location for the training.
- b. Submit the field posted instructions, at least 2 weeks prior to construction completion, including equipment layout, wiring and control diagrams, piping, valves and control sequences, and typed condensed operation instructions. The condensed operation instructions must include preventative maintenance procedures, methods of checking the system for normal and safe operation, and procedures for safely starting and stopping the system. The posted instructions must be framed under glass or laminated plastic and be posted where indicated by the Contracting Officer.
- c. The posted instructions must cover all of the items contained in the approved operation and maintenance manuals as well as demonstrations of routine maintenance operations. Submit 6 complete copies of an operation manual in bound 8-1/2 by 11 inch booklets listing step-by-step procedures required for system startup, operation, abnormal shutdown, emergency shutdown, and normal shutdown at least 4 weeks prior to the first training course. The booklets must include the manufacturer's name, model number, and parts list. The manuals must include the manufacturer's name, model number, service manual, and a brief description of all equipment and their basic operating features.

- d. Submit 6 complete copies of maintenance manual in bound 8-1/2 by 11 inch booklets listing routine maintenance procedures, possible breakdowns and repairs, and a trouble shooting guide. The manuals must include piping and equipment layouts and simplified wiring and control diagrams of the system as installed.

3.5 REFRIGERANT TESTS, CHARGING, AND START-UP

Split-system refrigerant piping systems must be tested and charged as specified in Section 23 23 00 REFRIGERANT PIPING. Packaged refrigerant systems which are factory charged must be checked for refrigerant and oil capacity to verify proper refrigerant levels in accordance with manufacturer's recommendations. Following charging, packaged systems must be tested for leaks with a halide torch or an electronic leak detector. Submit 6 copies of each test containing the information described below in bound 8-1/2 by 11 inch booklets. Individual reports must be submitted for the refrigerant system tests.

- a. The date the tests were performed.
- b. A list of equipment used, with calibration certifications.
- c. Initial test summaries.
- d. Repairs/adjustments performed.
- e. Final test results.

3.5.1 Refrigerant Leakage

If a refrigerant leak is discovered after the system has been charged, the leaking portion of the system must immediately be isolated from the remainder of the system and the refrigerant pumped into the system receiver or other suitable container. Under no circumstances must the refrigerant be discharged into the atmosphere.

3.5.2 Contractor's Responsibility

Take steps, at all times during the installation and testing of the refrigeration system, to prevent the release of refrigerants into the atmosphere. The steps must include, but not be limited to, procedures which will minimize the release of refrigerants to the atmosphere and the use of refrigerant recovery devices to remove refrigerant from the system and store the refrigerant for reuse or reclaim. At no time must more than 3 ounces of refrigerant be released to the atmosphere in any one occurrence. Any system leaks within the first year must be repaired in accordance with the requirements herein at no cost to the Government including material, labor, and refrigerant if the leak is the result of defective equipment, material, or installation.

3.6 SYSTEM PERFORMANCE TESTS

Before each refrigeration system is accepted, conduct tests to demonstrate the general operating characteristics of all equipment by a registered professional engineer or an approved manufacturer's start-up representative experienced in system start-up and testing, at such times as directed. Six copies of the report provided in bound 8-1/2 by 11 inch booklets. The report must document compliance with the specified performance criteria upon completion and testing of the system. The report must indicate the number of days covered by the tests and any conclusions as to the adequacy of the system.

For equipment providing heating and cooling the system performance tests must be performed during the heating and cooling seasons.

- a. Submit a schedule, at least 2 weeks prior to the start of related testing, for the system performance tests. The schedules must identify the proposed date, time, and location for each test. Tests must cover a period of not less than 48 hours for each system and must demonstrate that the entire system is functioning in accordance with the drawings and specifications.
- b. Make corrections and adjustments, as necessary, tests must be re-conducted to demonstrate that the entire system is functioning as specified. Prior to acceptance, install and tighten service valve seal caps and blanks over gauge points. Replace any refrigerant lost during the system startup.
- c. If tests do not demonstrate satisfactory system performance, correct deficiencies and retest the system. Conduct tests in the presence of the Contracting Officer. Water and electricity required for the tests will be furnished by the Government. Provide all material, equipment, instruments, and personnel required for the test.
- d. Coordinate field tests with Section 23 05 93 TESTING, ADJUSTING, AND BALANCING OF HVAC SYSTEMS. Submit 6 copies of the report provided in bound 8-1/2 by 11 inch booklets. The report must document compliance with the specified performance criteria upon completion and testing of the system. The report must indicate the number of days covered by the tests and any conclusions as to the adequacy of the system. Submit the report including the following information (where values are taken at least three different times at outside dry-bulb temperatures that are at least 5 degrees F apart):
 - (1) Date and outside weather conditions.
 - (2) The load on the system based on the following:
 - (a) The refrigerant used in the system.
 - (b) Condensing temperature and pressure.
 - (c) Suction temperature and pressure.
 - (d) Ambient, condensing and coolant temperatures.
 - (e) Running current, voltage and proper phase sequence for each phase of all motors.
 - (3) The actual on-site setting of operating and safety controls.
 - (4) Thermostatic expansion valve superheat - value as determined by field test.
 - (5) Subcooling.
 - (6) High and low refrigerant temperature switch set-points
 - (7) Low oil pressure switch set-point.
 - (8) Defrost system timer and thermostat set-points.
 - (9) Moisture content.
 - (10) Capacity control set-points.

(11) Field data and adjustments which affect unit performance and energy consumption.

(12) Field adjustments and settings which were not permanently marked as an integral part of a device.

3.7 MAINTENANCE

3.7.1 EXTRA MATERIALS

Submit spare parts data for each different item of equipment specified, after approval of detail drawings and not later than 2 months prior to the date of beneficial occupancy. Include in the data a complete list of parts and supplies, with current unit prices and source of supply, a recommended spare parts list for 1 year of operation, and a list of the parts recommended by the manufacturer to be replaced on a routine basis.

3.7.2 Maintenance Service

Submit a certified list of qualified permanent service organizations, which includes their addresses and qualifications, for support of the equipment. The service organizations must be reasonably convenient to the equipment installation and be able to render satisfactory service to the equipment on a regular and emergency basis during the warranty period of the contract.

-- End of Section --

SECTION 26 20 00

INTERIOR DISTRIBUTION SYSTEM

08/19, CHG 3: 11/21

PART 1 GENERAL

1.1 REFERENCES

The publications listed below form a part of this specification to the extent referenced. The publications are referred to within the text by the basic designation only.

AMERICAN NATIONAL STANDARDS INSTITUTE (ANSI)

ANSI C12.1 (2014; Errata 2016) Electric Meters - Code for Electricity Metering

ASTM INTERNATIONAL (ASTM)

ASTM B1 (2013) Standard Specification for Hard-Drawn Copper Wire

ASTM B8 (2011; R 2017) Standard Specification for Concentric-Lay-Stranded Copper Conductors, Hard, Medium-Hard, or Soft

ASTM D709 (2017) Standard Specification for Laminated Thermosetting Materials

INSTITUTE OF ELECTRICAL AND ELECTRONICS ENGINEERS (IEEE)

IEEE 81 (2012) Guide for Measuring Earth Resistivity, Ground Impedance, and Earth Surface Potentials of a Ground System

IEEE 100 (2000; Archived) The Authoritative Dictionary of IEEE Standards Terms

INTERNATIONAL ELECTRICAL TESTING ASSOCIATION (NETA)

NETA ATS (2021) Standard for Acceptance Testing Specifications for Electrical Power Equipment and Systems

NATIONAL ELECTRICAL CONTRACTORS ASSOCIATION (NECA)

NECA NEIS 1 (2015) Standard for Good Workmanship in Electrical Construction

NATIONAL ELECTRICAL MANUFACTURERS ASSOCIATION (NEMA)

ANSI C12.7 (2014) Requirements for Watthour Meter Sockets

ANSI C80.1 (2020) American National Standard for Electrical Rigid Steel Conduit (ERSC)

ANSI C80.3 (2020) American National Standard for Electrical Metallic Tubing (EMT)

ANSI C80.5 (2020) American National Standard for Electrical Rigid Aluminum Conduit

NEMA 250 (2020) Enclosures for Electrical Equipment (1000 Volts Maximum)

NEMA ICS 6 (1993; R 2016) Industrial Control and Systems: Enclosures

NEMA KS 1 (2013) Enclosed and Miscellaneous Distribution Equipment Switches (600 V Maximum)

NEMA RN 1 (2005; R 2013) Polyvinyl-Chloride (PVC) Externally Coated Galvanized Rigid Steel Conduit and Intermediate Metal Conduit

NEMA TC 2 (2020) Standard for Electrical Polyvinyl Chloride (PVC) Conduit

NEMA TC 3 (2021) Polyvinyl Chloride (PVC) Fittings for Use With Rigid PVC Conduit and Tubing

NEMA Z535.4 (2011; R 2017) Product Safety Signs and Labels

NATIONAL FIRE PROTECTION ASSOCIATION (NFPA)

NFPA 70 (2020; ERTA 20-1 2020; ERTA 20-2 2020; ERTA 20-3 2020; TIA 20-1; TIA 20-2; TIA 20-3; TIA 20-4; TIA 20-5; TIA 20-6; TIA 20-7; TIA 20-8; TIA 20-9; TIA 20-10; TIA 20-11; TIA 20-12; TIA 20-13; TIA 20-14; TIA 20-15; TIA 20-16; ERTA 20-4 2022) National Electrical Code

NFPA 70E (2021) Standard for Electrical Safety in the Workplace

U.S. NATIONAL ARCHIVES AND RECORDS ADMINISTRATION (NARA)

29 CFR 1910.147 The Control of Hazardous Energy (Lock Out/Tag Out)

29 CFR 1910.303 Electrical, General

UNDERWRITERS LABORATORIES (UL)

UL 1 (2005; Reprint Jan 2020) UL Standard for Safety Flexible Metal Conduit

UL 6 (2007; Reprint Sep 2019) UL Standard for Safety Electrical Rigid Metal Conduit-Steel

UL 6A (2008; Reprint Mar 2021) UL Standard for Safety Electrical Rigid Metal Conduit -

	Aluminum, Red Brass, and Stainless Steel
UL 50	(2015) UL Standard for Safety Enclosures for Electrical Equipment, Non-Environmental Considerations
UL 67	(2018; Reprint Jul 2020) UL Standard for Safety Panelboards
UL 83	(2017; Reprint Mar 2020) UL Standard for Safety Thermoplastic-Insulated Wires and Cables
UL 360	(2013; Reprint Aug 2021) UL Standard for Safety Liquid-Tight Flexible Metal Conduit
UL 467	(2022) UL Standard for Safety Grounding and Bonding Equipment
UL 486A-486B	(2018; Reprint May 2021) UL Standard for Safety Wire Connectors
UL 486C	(2018; Reprint May 2021) UL Standard for Safety Splicing Wire Connectors
UL 489	(2016; Rev 2019) UL Standard for Safety Molded-Case Circuit Breakers, Molded-Case Switches and Circuit-Breaker Enclosures
UL 510	(2020) UL Standard for Safety Polyvinyl Chloride, Polyethylene and Rubber Insulating Tape
UL 514A	(2013; Reprint Aug 2017) UL Standard for Safety Metallic Outlet Boxes
UL 514B	(2012; Reprint May 2020) Conduit, Tubing and Cable Fittings
UL 514C	(2014; Reprint Feb 2020) UL Standard for Safety Nonmetallic Outlet Boxes, Flush-Device Boxes, and Covers
UL 651	(2011; Reprint May 2022) UL Standard for Safety Schedule 40, 80, Type EB and A Rigid PVC Conduit and Fittings
UL 797	(2007; Reprint Mar 2021) UL Standard for Safety Electrical Metallic Tubing -- Steel
UL 869A	(2006; Reprint Jun 2020) Reference Standard for Service Equipment
UL 1242	(2006; Reprint Apr 2022) UL Standard for Safety Electrical Intermediate Metal Conduit -- Steel
UL 1449	(2021) UL Standard for Safety Surge Protective Devices

UL 1660

(2019) Liquid-Tight Flexible Nonmetallic
Conduit

1.2 DEFINITIONS

Unless otherwise specified or indicated, electrical and electronics terms used in these specifications, and on the drawings, are as defined in IEEE 100.

1.3 SUBMITTALS

Government approval is required for submittals with a "G" classification. Submittals not having a "G" classification are for Contractor Quality Control approval. Submit the following in accordance with Section 01 33 00 SUBMITTAL PROCEDURES:

SD-02 Shop Drawings

Panelboards; G

SD-03 Product Data

Circuit Breakers; G

Switches; G

Metering; G

Surge Protective Devices; G

SD-06 Test Reports

600-volt Wiring Test; G

Grounding System Test; G

SD-10 Operation and Maintenance Data

Electrical Systems, Data Package 5; G

Metering, Data Package 5; G

1.4 QUALITY ASSURANCE

1.4.1 Regulatory Requirements

In each of the publications referred to herein, consider the advisory provisions to be mandatory, as though the word, "must" had been substituted for "should" wherever it appears. Interpret references in these publications to the "authority having jurisdiction," or words of similar meaning, to mean the Contracting Officer. Provide equipment, materials, installation, and workmanship in accordance with NFPA 70 unless more stringent requirements are specified or indicated. NECA NEIS 1 shall be considered the minimum standard for workmanship.

1.4.2 Standard Products

Provide materials and equipment that are products of manufacturers

regularly engaged in the production of such products which are of equal material, design and workmanship and:

- a. Have been in satisfactory commercial or industrial use for 2 years prior to bid opening including applications of equipment and materials under similar circumstances and of similar size.
- b. Have been on sale on the commercial market through advertisements, manufacturers' catalogs, or brochures during the 2-year period.
- c. Where two or more items of the same class of equipment are required, provide products of a single manufacturer; however, the component parts of the item need not be the products of the same manufacturer unless stated in this section.

1.4.2.1 Alternative Qualifications

Products having less than a 2-year field service record will be acceptable if a certified record of satisfactory field operation for not less than 6000 hours, exclusive of the manufacturers' factory or laboratory tests, is furnished.

1.4.2.2 Material and Equipment Manufacturing Date

Products manufactured more than 3 years prior to date of delivery to site are not acceptable.

1.5 MAINTENANCE

1.5.1 Electrical Systems

Submit operation and maintenance data in accordance with Section 01 78 23, OPERATION AND MAINTENANCE DATA and as specified herein. Submit operation and maintenance manuals for electrical systems that provide basic data relating to the design, operation, and maintenance of the electrical distribution system for the building. Include the following:

- a. Single line diagram of the "as-built" building electrical system.
- b. Schematic diagram of electrical control system (other than HVAC, covered elsewhere).
- c. Manufacturers' operating and maintenance manuals on active electrical equipment.

1.6 WARRANTY

Provide equipment items supported by service organizations that are reasonably convenient to the equipment installation in order to render satisfactory service to the equipment on a regular and emergency basis during the warranty period of the contract.

PART 2 PRODUCTS

2.1 MATERIALS AND EQUIPMENT

As a minimum, meet requirements of UL, where UL standards are established for those items, and requirements of NFPA 70 for all materials, equipment, and devices.

2.2 CONDUIT AND FITTINGS

Conform to the following:

2.2.1 Rigid Metallic Conduit

2.2.1.1 Rigid, Threaded Zinc-Coated Steel Conduit

ANSI C80.1, UL 6.

2.2.1.2 Rigid Aluminum Conduit

ANSI C80.5, UL 6A.

2.2.2 Rigid Nonmetallic Conduit

PVC Type EPC-40, and EPC-80 in accordance with NEMA TC 2, UL 651.

2.2.3 Intermediate Metal Conduit (IMC)

UL 1242, zinc-coated steel only.

2.2.4 Electrical, Zinc-Coated Steel Metallic Tubing (EMT)

UL 797, ANSI C80.3.

2.2.5 Plastic-Coated Rigid Steel and IMC Conduit

NEMA RN 1, Type 40(40 mils thick).

2.2.6 Flexible Metal Conduit

UL 1, limited to 6 feet.

2.2.6.1 Liquid-Tight Flexible Metal Conduit, Steel

UL 360, limited to 6 feet.

2.2.7 Fittings for Metal Conduit, EMT, and Flexible Metal Conduit

UL 514B. Ferrous fittings: cadmium- or zinc-coated in accordance with UL 514B.

2.2.7.1 Fittings for Rigid Metal Conduit and IMC

Threaded-type. Split couplings unacceptable.

2.2.7.2 Fittings for EMT

Steel compression type.

2.2.8 Fittings for Rigid Nonmetallic Conduit

NEMA TC 3 for PVC, and UL 514B.

2.2.9 Liquid-Tight Flexible Nonmetallic Conduit

UL 1660.

2.3 OUTLET BOXES AND COVERS

UL 514A, cadmium- or zinc-coated, if ferrous metal. UL 514C, if nonmetallic.

2.4 CABINETS, JUNCTION BOXES, AND PULL BOXES

UL 50; volume greater than 100 cubic inches, NEMA Type 1 enclosure; sheet steel, hot-dip, zinc-coated. Where exposed to wet, damp, or corrosive environments, NEMA Type as indicated.

2.5 WIRES AND CABLES

Provide wires and cables in accordance applicable requirements of NFPA 70 and UL for type of insulation, jacket, and conductor specified or indicated. Do not use wires and cables manufactured more than 12 months prior to date of delivery to site.

2.5.1 Conductors

Provide the following:

- a. Conductor sizes and capacities shown are based on copper, unless indicated otherwise.
- b. Conductors No. 8 AWG and larger diameter: stranded.
- c. Conductors No. 10 AWG and smaller diameter: solid.
- d. Conductors for remote control, alarm, and signal circuits, classes 1, 2, and 3: stranded unless specifically indicated otherwise.
- e. All conductors: copper.

2.5.1.1 Minimum Conductor Sizes

Provide minimum conductor size in accordance with the following:

- a. Branch circuits: No. 12 AWG.
- b. Class 1 remote-control and signal circuits: No. 14 AWG.
- c. Class 2 low-energy, remote-control and signal circuits: No. 16 AWG.
- d. Class 3 low-energy, remote-control, alarm and signal circuits: No. 22 AWG.

2.5.2 Color Coding

Provide color coding for service, feeder, branch, control, and signaling circuit conductors.

2.5.2.1 Ground and Neutral Conductors

Provide color coding of ground and neutral conductors as follows:

- a. Grounding conductors: Green.

- b. Neutral conductors: White.
- c. Exception, where neutrals of more than one system are installed in same raceway or box, other neutrals color coding: white with a different colored (not green) stripe for each.

2.5.2.2 Ungrounded Conductors

Provide color coding of ungrounded conductors in different voltage systems as follows:

- a. 208/120 volt, three-phase
 - (1) Phase A - black
 - (2) Phase B - red
 - (3) Phase C - blue
- b. 480/277 volt, three-phase
 - (1) Phase A - brown
 - (2) Phase B - orange
 - (3) Phase C - yellow

2.5.3 Insulation

Unless specified or indicated otherwise or required by NFPA 70, provide power and lighting wires rated for 600-volts, Type THWN/THHN conforming to UL 83, except that grounding wire may be type TW conforming to UL 83; remote-control and signal circuits: Type TW or TF, conforming to UL 83. Where equipment or devices require 90-degree Centigrade (C) conductors, provide only conductors with 90-degree C insulation or better.

2.5.4 Bonding Conductors

ASTM B1, solid bare copper wire for sizes No. 8 AWG and smaller diameter; ASTM B8, Class B, stranded bare copper wire for sizes No. 6 AWG and larger diameter.

2.6 SPLICES AND TERMINATION COMPONENTS

UL 486A-486B for wire connectors and UL 510 for insulating tapes. Connectors for No. 10 AWG and smaller diameter wires: insulated, pressure-type in accordance with UL 486A-486B or UL 486C (twist-on splicing connector). Provide solderless terminal lugs on stranded conductors.

2.7 DEVICE PLATES

Provide the following:

- a. UL listed, one-piece device plates for outlets to suit the devices installed.
- b. For metal outlet boxes, plates on unfinished walls: zinc-coated sheet steel or cast metal having round or beveled edges.
- c. For nonmetallic boxes and fittings, other suitable plates may be

provided.

- d. Plates on finished walls: nylon or lexan, minimum 0.03 inch wall thickness and same color as receptacle or toggle switch with which they are mounted.
- f. Screws: machine-type with countersunk heads in color to match finish of plate.
- g. Sectional type device plates are not be permitted.
- h. Plates installed in wet locations: gasketed and UL listed for "wet locations."

2.8 SWITCHES

2.8.1 Disconnect Switches

NEMA KS 1. Provide heavy duty-type switches where indicated, where switches are rated higher than 240 volts, and for double-throw switches. Utilize Class R fuseholders and fuses for fused switches, unless indicated otherwise. Provide horsepower rated for switches serving as the motor-disconnect means. Provide switches in NEMA, enclosure as indicated per NEMA ICS 6.

2.9 PANELBOARDS

Provide panelboards in accordance with the following:

- a. UL 67 and UL 50.
- b. Panelboards for use as service disconnecting: additionally conform to UL 869A.
- c. Panelboards: circuit breaker-equipped.
- d. Designed such that individual breakers can be removed without disturbing adjacent units or without loosening or removing supplemental insulation supplied as means of obtaining clearances as required by UL.
- e. Where "space only" is indicated, make provisions for future installation of breaker sized as indicated.
- f. Directories: indicate load served by each circuit of panelboard.
- g. Directories: indicate source of service (e.g. upstream panel, switchboard, motor control center) to panelboard.
- h. Type directories and mount in holder behind transparent protective covering.
- i. Panelboard nameplates: provided in accordance with paragraph FIELD FABRICATED NAMEPLATES.

2.9.1 Enclosure

Provide panelboard enclosure in accordance with the following:

- a. UL 50.
- b. Cabinets mounted outdoors or flush-mounted: hot-dipped galvanized after fabrication.
- c. Cabinets: painted in accordance with paragraph PAINTING.
- d. Outdoor cabinets: NEMA 3R raintight with a removable steel plate 1/4 inch thick in the bottom for field drilling for conduit connections.
- e. Front edges of cabinets: form-flanged or fitted with structural shapes welded or riveted to the sheet steel, for supporting the panelboard front.
- f. All cabinets: fabricated such that no part of any surface on the finished cabinet deviates from a true plane by more than 1/8 inch.
- g. Holes: provided in the back of indoor surface-mounted cabinets, with outside spacers and inside stiffeners, for mounting the cabinets with a 1/2 inch clear space between the back of the cabinet and the wall surface.
- h. Flush doors: mounted on hinges that expose only the hinge roll to view when the door is closed.
- i. Each door: fitted with a combined catch and lock latch.
- j. Keys: two provided with each lock, with all locks keyed alike.
- k. Finished-head cap screws: provided for mounting the panelboard fronts on the cabinets.

2.9.2 Panelboard Buses

Support bus bars on bases independent of circuit breakers. Design main buses and back pans so that breakers may be changed without machining, drilling, or tapping. Provide isolated neutral bus in each panel for connection of circuit neutral conductors. Provide separate ground bus identified as equipment grounding bus per UL 67 for connecting grounding conductors; bond to steel cabinet. Panelboard buses shall be copper.

2.9.3 Circuit Breakers

UL 489, thermal magnetic-type having a minimum short-circuit current rating equal to the short-circuit current rating of the panelboard in which the circuit breaker will be mounted. Breaker terminals: UL listed as suitable for type of conductor provided. Series rated circuit breakers and plug-in circuit breakers are unacceptable.

2.9.3.1 Multipole Breakers

Provide common trip-type with single operating handle. Design breaker such that overload in one pole automatically causes all poles to open. Maintain phase sequence throughout each panel so that any three adjacent breaker poles are connected to Phases A, B, and C, respectively.

2.10 LOCKOUT REQUIREMENTS

Provide circuit breakers, disconnecting means, and other devices that are

electrical energy-isolating capable of being locked out for machines and other equipment to prevent unexpected startup or release of stored energy in accordance with 29 CFR 1910.147, NFPA 70E and 29 CFR 1910.303. Comply with requirements of Division 23, "Mechanical" for mechanical isolation of machines and other equipment.

2.11 GROUNDING AND BONDING EQUIPMENT

2.11.1 Ground Rods

UL 467. Ground rods: cone pointed copper-clad steel, with minimum diameter of 3/4 inch and minimum length 10 feet. Sectional type rods may be used for rods 20 feet or longer.

2.12 MANUFACTURER'S NAMEPLATE

Provide on each item of equipment a nameplate bearing the manufacturer's name, address, model number, and serial number securely affixed in a conspicuous place; the nameplate of the distributing agent will not be acceptable.

2.13 FIELD FABRICATED NAMEPLATES

Provide field fabricated nameplates in accordance with the following:

- a. ASTM D709.
- b. Provide laminated plastic nameplates for each equipment enclosure, relay, switch, and device; as specified or as indicated on the drawings.
- c. Each nameplate inscription: identify the function and, when applicable, the position.
- d. Nameplates: melamine plastic, 0.125 inch thick, white with black center core.
- f. Surface: matte finish. Corners: square. Accurately align lettering and engrave into the core.
- g. Minimum size of nameplates: one by 2.5 inches.
- h. Lettering size and style: a minimum of 0.25 inch high normal block style.

2.14 WARNING SIGNS

Provide warning signs for flash protection in accordance with NFPA 70E and NEMA Z535.4 for switchboards, panelboards, industrial control panels, and motor control centers that are in other than dwelling occupancies and are likely to require examination, adjustment, servicing, or maintenance while energized. Provide field installed signs to warn qualified persons of potential electric arc flash hazards when warning signs are not provided by the manufacturer. Provide marking that is clearly visible to qualified persons before examination, adjustment, servicing, or maintenance of the equipment.

2.15 FIRESTOPPING MATERIALS

Provide firestopping around electrical penetrations as required.

2.16 METERING

Provide meter that is compatible with Hurlburt base shop requirements. ANSI C12.1. Provide a self-contained, socket-mounted, electronic programmable outdoor watthour meter. Meter: either programmed at the factory or programmed in the field. Turn field programming device over to the Contracting Officer at completion of project. Coordinate meter to system requirements. Coordinate meter, system components, and meter location to be compatible with the Activity's central advanced metering system.

- a. Design: Provide watthour meter designed for use on a single-phase, three-wire, 480/240 volt system. Include necessary KYZ pulse initiation hardware for Energy Monitoring and Control System (EMCS).
- b. Class: 200; Form: 2S, accuracy: plus or minus 1.0 percent; Finish: Class II.
- c. Cover: Polycarbonate and lockable to prevent tampering and unauthorized removal.
- d. Kilowatt-hour Register: five digit electronic programmable type.
- e. Demand Register:
 - (1) Provide solid state.
 - (2) Meter reading multiplier: Indicate multiplier on the meter face.
 - (3) Demand interval length: programmed for 15 minutes with rolling demand up to six subintervals per interval.
- f. Socket: ANSI C12.7. Provide NEMA Type 3R, box-mounted socket, ringless, having manual circuit-closing bypass and having jaws compatible with requirements of the meter. Provide manufacturers standard enclosure color unless otherwise indicated.

2.17 SURGE PROTECTIVE DEVICES

Provide parallel type surge protective devices (SPD) which comply with UL 1449 at the service entrance, panelboards. Provide surge protectors in a NEMA 1 enclosure per NEMA ICS 6. SPD must have the same short-circuit current rating as the protected equipment and must not be installed at a point of system where the available fault current is in excess of that rating. Use Type 1 or Type 2 SPD and connect on the load side of a dedicated circuit breaker. Submit performance and characteristic curves.

Provide the following modes of protection:

FOR SINGLE PHASE AND THREE PHASE WYE CONNECTED SYSTEMS-
Phase to phase (L-L)
Each phase to neutral (L-N)
Neutral to ground (N-G)
Phase to ground (L-G)

SPDs at the service entrance: provide with a minimum surge current rating of 80,000 amperes for L-L mode minimum and 40,000 amperes for other modes (L-N, L-G, and N-G) and downstream SPDs rated 40,000 amperes for L-L mode minimum and 20,000 amperes for other modes (L-N, L-G, and N-G).

Provide SPDs. Maximum L-N, L-G, and N-G Voltage Protection Rating:

700V for 208Y/120V, three phase system

Maximum L-L Voltage Protection Rating:

1,200V for 208Y/120V, three phase system

The minimum MCOV (Maximum Continuous Operating Voltage) rating for L-N and L-G modes of operation: 120 percent of nominal voltage for 240 volts and below; 115 percent of nominal voltage above 240 volts to 480 volts.

2.18 FACTORY APPLIED FINISH

Provide factory-applied finish on electrical equipment in accordance with the following:

- a. NEMA 250 corrosion-resistance test and the additional requirements as specified herein.
- b. Interior and exterior steel surfaces of equipment enclosures: thoroughly cleaned followed by a rust-inhibitive phosphatizing or equivalent treatment prior to painting.
- c. Exterior surfaces: free from holes, seams, dents, weld marks, loose scale or other imperfections.
- d. Interior surfaces: receive not less than one coat of corrosion-resisting paint in accordance with the manufacturer's standard practice.
- e. Exterior surfaces: primed, filled where necessary, and given not less than two coats baked enamel with semigloss finish.
- f. Equipment located indoors: ANSI Light Gray, and equipment located outdoors: ANSI Light Gray.
- g. Provide manufacturer's coatings for touch-up work and as specified in paragraph FIELD APPLIED PAINTING.

PART 3 EXECUTION

3.1 INSTALLATION

Electrical installations, including weatherproof and hazardous locations and ducts, plenums and other air-handling spaces: conform to requirements of NFPA 70 and to requirements specified herein.

3.1.1 Underground Service

Underground service conductors and associated conduit: continuous from service entrance equipment to outdoor power system connection.

3.1.2 Service Entrance Identification

Service entrance disconnect devices, switches, and enclosures: labeled and identified as such.

3.1.2.1 Labels

Wherever work results in service entrance disconnect devices in more than one enclosure, as permitted by NFPA 70, label each enclosure, new and existing, as one of several enclosures containing service entrance disconnect devices. Label, at minimum: indicate number of service disconnect devices housed by enclosure and indicate total number of enclosures that contain service disconnect devices. Provide laminated plastic labels conforming to paragraph FIELD FABRICATED NAMEPLATES. Use lettering of at least 0.25 inch in height, and engrave on black-on-white matte finish. Service entrance disconnect devices in more than one enclosure: provided only as permitted by NFPA 70.

3.1.3 Wiring Methods

Provide insulated conductors installed in rigid steel conduit, IMC, rigid nonmetallic conduit, or EMT, except where specifically indicated or specified otherwise or required by NFPA 70 to be installed otherwise. Grounding conductor: separate from electrical system neutral conductor. Provide insulated green equipment grounding conductor for circuit(s) installed in conduit and raceways. Minimum conduit size: 1/2 inch in diameter for low voltage lighting and power circuits. Vertical distribution in multiple story buildings: made with metal conduit in fire-rated shafts, with metal conduit extending through shafts for minimum distance of 6 inches. Firestop conduit which penetrates fire-rated walls, fire-rated partitions, or fire-rated floors as required.

3.1.3.1 Pull Wire

Install pull wires in empty conduits. Pull wire: plastic having minimum 200-pound force tensile strength. Leave minimum 36 inches of slack at each end of pull wire.

3.1.4 Conduit Installation

Unless indicated otherwise, conceal conduit under floor slabs and within finished walls, ceilings, and floors. Keep conduit minimum 6 inches away from parallel runs of flues and steam or hot water pipes. Install conduit parallel with or at right angles to ceilings, walls, and structural members where located above accessible ceilings and where conduit will be visible after completion of project.

3.1.4.1 Restrictions Applicable to EMT

- a. Do not install underground.
- b. Do not encase in concrete, mortar, grout, or other cementitious materials.
- c. Do not use in areas subject to physical damage including but not limited to equipment rooms where moving or replacing equipment could physically damage the EMT.

- d. Do not use in hazardous areas.
- e. Do not use outdoors.
- f. Do not use in fire pump rooms.
- g. Do not use when the enclosed conductors must be shielded from the effects of High-altitude Electromagnetic Pulse (HEMP).

3.1.4.2 Restrictions Applicable to Nonmetallic Conduit

- a. PVC Schedule 40.
 - (1) Do not use where subject to physical damage, including but not limited to, mechanical equipment rooms, electrical equipment rooms, fire pump rooms, and where restrictions are applying to both PVC Schedule 40 and PVC Schedule 80.
 - (2) Do not use above grade, except where allowed in this section for rising through floor slab or indicated otherwise.
- b. PVC Schedule 40 and Schedule 80.
 - (1) Do not use where subject to physical damage, including but not limited to, hospitals, power plant, missile magazines, and other such areas.
 - (2) Do not use in hazardous (classified) areas.
 - (3) Do not use in penetrating fire-rated walls or partitions, or fire-rated floors.

-

3.1.4.3 Restrictions Applicable to Flexible Conduit

Use only as specified in paragraph FLEXIBLE CONNECTIONS. Do not use when the enclosed conductors must be shielded from the effects of High-altitude Electromagnetic Pulse (HEMP).

3.1.4.4 Underground Conduit

Plastic-coated rigid steel; plastic-coated steel IMC; PVC, Type EPC-40. Convert nonmetallic conduit, to plastic-coated rigid, or IMC, steel conduit before rising above grade. Plastic coating: extend minimum 6 inches above floor.

3.1.4.5 Conduit Support

Support conduit by pipe straps, wall brackets, threaded rod conduit hangers, or ceiling trapeze. Plastic cable ties are not acceptable. Fasten by wood screws to wood; by toggle bolts on hollow masonry units; by concrete inserts or expansion bolts on concrete or brick; and by machine screws, welded threaded studs, or spring-tension clamps on steel work. Threaded C-clamps may be used on rigid steel conduit only. Do not weld conduits or pipe straps to steel structures. Do not exceed one-fourth proof test load for load applied to fasteners. Provide vibration resistant and shock-resistant fasteners attached to concrete ceiling. Do not cut main reinforcing bars for any holes cut to depth of more than 1 1/2 inches in reinforced concrete beams or to depth of more than 3/4 inch in concrete joints. Fill unused holes. In partitions of light steel

construction, use sheet metal screws. In suspended-ceiling construction, run conduit above ceiling. Do not support conduit by ceiling support system. Conduit and box systems: supported independently of both (a) tie wires supporting ceiling grid system, and (b) ceiling grid system into which ceiling panels are placed. Do not share supporting means between electrical raceways and mechanical piping or ducts. Coordinate installation with above-ceiling mechanical systems to assure maximum accessibility to all systems. Spring-steel fasteners may be used for lighting branch circuit conduit supports in suspended ceilings in dry locations. Where conduit crosses building expansion joints, provide suitable watertight expansion fitting that maintains conduit electrical continuity by bonding jumpers or other means. For conduits greater than 2 1/2 inches inside diameter, provide supports to resist forces of 0.5 times the equipment weight in any direction and 1.5 times the equipment weight in the downward direction.

3.1.4.6 Directional Changes in Conduit Runs

Make changes in direction of runs with symmetrical bends or cast-metal fittings. Make field-made bends and offsets with hickey or conduit-bending machine. Do not install crushed or deformed conduits. Avoid trapped conduits. Prevent plaster, dirt, or trash from lodging in conduits, boxes, fittings, and equipment during construction. Free clogged conduits of obstructions.

3.1.4.7 Locknuts and Bushings

Fasten conduits to sheet metal boxes and cabinets with two locknuts where required by NFPA 70, where insulated bushings are used, and where bushings cannot be brought into firm contact with the box; otherwise, use at least minimum single locknut and bushing. Provide locknuts with sharp edges for digging into wall of metal enclosures. Install bushings on ends of conduits, and provide insulating type where required by NFPA 70.

3.1.4.8 Flexible Connections

Provide flexible steel conduit between 3 and 6 feet in length for recessed and semirecessed lighting fixtures; for equipment subject to vibration, noise transmission, or movement; and for motors. Install flexible conduit to allow 20 percent slack. Minimum flexible steel conduit size: 1/2 inch diameter. Provide liquid tight flexible conduit in wet and damp locations for equipment subject to vibration, noise transmission, movement or motors. Provide separate ground conductor across flexible connections. Plastic cable ties are not acceptable as a support method.

3.1.5 Boxes, Outlets, and Supports

Provide boxes in wiring and raceway systems wherever required for pulling of wires, making connections, and mounting of devices or fixtures. Boxes for metallic raceways: cast-metal, hub-type when located in wet locations, when surface mounted on outside of exterior surfaces, and when specifically indicated. Boxes in other locations: sheet steel. Provide each box with volume required by NFPA 70 for number of conductors enclosed in box. Boxes for mounting lighting fixtures: minimum 4 inches square, or octagonal, except that smaller boxes may be installed as required by fixture configurations, as approved. Boxes for use in masonry-block or tile walls: square-cornered, tile-type, or standard boxes having square-cornered, tile-type covers. Provide gaskets for cast-metal boxes installed in wet locations and boxes installed flush with outside of

exterior surfaces. Provide separate boxes for flush or recessed fixtures when required by fixture terminal operating temperature; provide readily removable fixtures for access to boxes unless ceiling access panels are provided. Support boxes and pendants for surface-mounted fixtures on suspended ceilings independently of ceiling supports. Fasten boxes and supports with wood screws on wood, with bolts and expansion shields on concrete or brick, with toggle bolts on hollow masonry units, and with machine screws or welded studs on steel. In open overhead spaces, cast boxes threaded to raceways need not be separately supported except where used for fixture support; support sheet metal boxes directly from building structure or by bar hangers. Where bar hangers are used, attach bar to raceways on opposite sides of box, and support raceway with approved-type fastener maximum 24 inches from box. When penetrating reinforced concrete members, avoid cutting reinforcing steel.

3.1.5.1 Boxes

Boxes for use with raceway systems: minimum 1 1/2 inches deep, except where shallower boxes required by structural conditions are approved. Boxes for other than lighting fixture outlets: minimum 4 inches square, except that 4 by 2 inch boxes may be used where only one raceway enters outlet.

3.1.5.2 Pull Boxes

Construct of at least minimum size required by NFPA 70 of code-gauge aluminum or galvanized sheet steel, except where cast-metal boxes are required in locations specified herein. Provide boxes with screw-fastened covers. Where several feeders pass through common pull box, tag feeders to indicate clearly electrical characteristics, circuit number, and panel designation.

3.1.6 Mounting Heights

Mount panelboards, circuit breakers, and disconnecting switches so height of center of grip of the operating handle of the switch or circuit breaker at its highest position is maximum 79 inches above floor or working platform or as allowed in Section 404.8 per NFPA 70. Mount receptacles 18 inches above finished floor, unless otherwise indicated. Mount other devices as indicated.

3.1.7 Conductor Identification

Provide conductor identification within each enclosure where tap, splice, or termination is made. For conductors No. 6 AWG and smaller diameter, provide color coding by factory-applied, color-impregnated insulation. For conductors No. 4 AWG and larger diameter, provide color coding by plastic-coated, self-sticking markers; colored nylon cable ties and plates; or heat shrink-type sleeves. Identify control circuit terminations in accordance with manufacturer's recommendations.

3.1.8 Splices

Make splices in accessible locations. Make splices in conductors No. 10 AWG and smaller diameter with insulated, pressure-type connector. Make splices in conductors No. 8 AWG and larger diameter with solderless connector, and cover with insulation material equivalent to conductor insulation.

3.1.9 Covers and Device Plates

Install with edges in continuous contact with finished wall surfaces without use of mats or similar devices. Plaster fillings are not permitted. Install plates with alignment tolerance of 1/16 inch. Use of sectional-type device plates are not permitted. Provide gasket for plates installed in wet locations.

3.1.10 Electrical Penetrations

Seal openings around electrical penetrations through fire resistance-rated walls, partitions, floors, or ceilings as required.

3.1.11 Grounding and Bonding

Provide in accordance with NFPA 70. Ground exposed, non-current-carrying metallic parts of electrical equipment, metallic raceway systems, grounding conductor in metallic and nonmetallic raceways, and neutral conductor of wiring systems. Make ground connection at main service equipment, and extend grounding conductor to point of entrance of metallic water service. Make connection to water pipe by suitable ground clamp or lug connection to plugged tee. If flanged pipes are encountered, make connection with lug bolted to street side of flanged connection. Supplement metallic water service grounding system with additional made electrode in compliance with NFPA 70. Make ground connection to driven ground rods on exterior of building. Bond additional driven rods together with a minimum of 4 AWG soft bare copper wire buried to a depth of at least 12 inches. Interconnect all grounding media in or on the structure to provide a common ground potential. This includes lightning protection, electrical service, telecommunications system grounds, as well as underground metallic piping systems. Make interconnection to the gas line on the customer's side of the meter. Use main size lightning conductors for interconnecting these grounding systems to the lightning protection system. Where ground fault protection is employed, ensure that connection of ground and neutral does not interfere with correct operation of fault protection.

3.1.11.1 Ground Rods

Provide ground rods and measure the resistance to ground using the fall-of-potential method described in IEEE 81. Do not exceed 25 ohms under normally dry conditions for the maximum resistance of a driven ground. If this resistance cannot be obtained with a single rod, provide additional rods, spaced on center. Spacing for additional rods must be a minimum of 10 feet, or if sectional type rods are used, provide additional sections may be coupled and driven with the first rod. If the resultant resistance exceeds 25 ohms measured not less than 48 hours after rainfall, notify the Contracting Officer who will decide on the number of ground rods to add.

3.1.11.2 Grounding Connections

Make grounding connections which are buried or otherwise normally inaccessible, by high compression connector.

- a. Make high compression connections using a hydraulic or electric compression tool to provide the correct circumferential pressure. Provide tools and dies as recommended by the manufacturer. Use an embossing die code or other standard method to provide visible

indication that a connector has been adequately compressed on the ground wire.

3.1.11.3 Resistance

Maximum resistance-to-ground of grounding system: do not exceed 5 ohms under dry conditions. Where resistance obtained exceeds 5 ohms, contact Contracting Officer for further instructions.

3.1.12 Equipment Connections

Provide power wiring for the connection of motors and control equipment under this section of the specification. Except as otherwise specifically noted or specified, automatic control wiring, control devices, and protective devices within the control circuitry are not included in this section of the specifications and are provided under the section specifying the associated equipment.

3.1.13 Repair of Existing Work

Perform repair of existing work, demolition, and modification of existing electrical distribution systems as follows:

3.1.13.1 Workmanship

Lay out work in advance. Exercise care where cutting, channeling, chasing, or drilling of floors, walls, partitions, ceilings, or other surfaces is necessary for proper installation, support, or anchorage of conduit, raceways, or other electrical work. Repair damage to buildings, piping, and equipment using skilled craftsmen of trades involved.

3.1.13.2 Existing Concealed Wiring to be Removed

Disconnect existing concealed wiring to be removed from its source. Remove conductors; cut conduit flush with floor, underside of floor, and through walls; and seal openings.

3.1.13.3 Continuation of Service

Maintain continuity of existing circuits of equipment to remain. Maintain existing circuits of equipment energized. Restore circuits wiring and power which are to remain but were disturbed during demolition back to original condition.

3.1.14 Watthour Meters

ANSI C12.1.

3.1.15 Surge Protective Devices

Connect the surge protective devices in parallel to the power source, keeping the conductors as short and straight as practically possible. Maximum allowed lead length is 3 feet avoiding 90 degree bends. Do not locate surge protective devices inside a panelboard or switchboard enclosure.

3.2 FIELD FABRICATED NAMEPLATE MOUNTING

Provide number, location, and letter designation of nameplates as

indicated. Fasten nameplates to the device with a minimum of two sheet-metal screws or two rivets.

3.3 WARNING SIGN MOUNTING

Provide the number of signs required to be readable from each accessible side. Space the signs in accordance with NFPA 70E.

3.4 FIELD APPLIED PAINTING

Paint electrical equipment as required to match finish of adjacent surfaces or to meet the indicated or specified safety criteria. Where field painting of enclosures for panelboards, load centers or the like is specified to match adjacent surfaces, to correct damage to the manufacturer's factory applied coatings, or to meet the indicated or specified safety criteria, provide manufacturer's recommended coatings and apply in accordance to manufacturer's instructions.

3.5 FIELD QUALITY CONTROL

Furnish test equipment and personnel and submit written copies of test results. Give Contracting Officer 5 working days notice prior to each test. Where applicable, test electrical equipment in accordance with NETA ATS.

3.5.1 Devices Subject to Manual Operation

Operate each device subject to manual operation at least five times, demonstrating satisfactory operation each time.

3.5.2 600-Volt Wiring Test

Test wiring rated 600 volt and less to verify that no short circuits or accidental grounds exist. Perform insulation resistance tests on wiring No. 6 AWG and larger diameter using instrument which applies voltage of 1,000 volts DC for 600 volt rated wiring and 500 volts DC for 300 volt rated wiring per NETA ATS to provide direct reading of resistance. All existing wiring to be reused must also be tested.

3.5.3 Grounding System Test

Test grounding system to ensure continuity, and that resistance to ground is not excessive. Test each ground rod for resistance to ground before making connections to rod; tie grounding system together and test for resistance to ground. Make resistance measurements in dry weather, not earlier than 48 hours after rainfall. Submit written results of each test to Contracting Officer, and indicate location of rods as well as resistance and soil conditions at time measurements were made.

3.5.4 Watthour Meter

a. Visual and mechanical inspection

- (1) Examine for broken parts, shipping damage, and tightness of connections.
- (2) Verify that meter type, scales, and connections are in accordance with approved shop drawings.

b. Electrical tests

- (1) Determine accuracy of meter.
- (2) Calibrate watt-hour meters to one-half percent.
- (3) Verify that correct multiplier has been placed on face of meter, where applicable.

3.5.5 Phase Rotation Test

Perform phase rotation test to ensure proper rotation of service power prior to operation of new or reinstalled equipment using a phase rotation meter. Follow the meter manual directions performing the test.

-- End of Section --

SECTION 26 51 00

INTERIOR LIGHTING
05/20, CHG 2: 11/21

PART 1 GENERAL

REFERENCES

The publications listed below form a part of this specification to the extent referenced. The publications are referred to within the text by the basic designation only.

ASTM INTERNATIONAL (ASTM)

ASTM A580/A580M	(2018) Standard Specification for Stainless Steel Wire
ASTM A641/A641M	(2019) Standard Specification for Zinc-Coated (Galvanized) Carbon Steel Wire
ASTM A653/A653M	(2020) Standard Specification for Steel Sheet, Zinc-Coated (Galvanized) or Zinc-Iron Alloy-Coated (Galvannealed) by the Hot-Dip Process
ASTM A1008/A1008M	(2021a) Standard Specification for Steel, Sheet, Cold-Rolled, Carbon, Structural, High-Strength Low-Alloy, High-Strength Low-Alloy with Improved Formability, Solution Hardened, and Bake Hardenable
ASTM B164	(2003; R 2014) Standard Specification for Nickel-Copper Alloy Rod, Bar, and Wire
ASTM B633	(2019) Standard Specification for Electrodeposited Coatings of Zinc on Iron and Steel

EUROPEAN UNION (EU)

Directive 2011/65/EU	(2011) Restriction of the Use of Certain Hazardous Substances in Electrical and Electronic Equipment
----------------------	------------------------------------------------------------------------------------------------------------

ILLUMINATING ENGINEERING SOCIETY (IES)

ANSI/IES LM-79	(2019) Approved Method: Electrical and Photometric Measurements of Solid State Lighting Products
ANSI/IES LM-80	(2020) Approved Method: Measuring Luminous Flux and Color Maintenance of LED Packages, Arrays and Modules
ANSI/IES LS-1	(2020) Lighting Science: Nomenclature and Definitions for Illuminating Engineering

ANSI/IES TM-15 (2020) Technical Memorandum: Luminaire Classification System for Outdoor Luminaires

ANSI/IES TM-21 (2021) Technical Memorandum: Projecting Long-Term Luminous, Photon, and Radiant Flux Maintenance of LED Light Sources

ANSI/IES TM-30 (2020) Technical Memorandum: IES Method for Evaluating Light Source Color Rendition

IES Lighting Library IES Lighting Library

INSTITUTE OF ELECTRICAL AND ELECTRONICS ENGINEERS (IEEE)

IEEE 100 (2000; Archived) The Authoritative Dictionary of IEEE Standards Terms

IEEE C2 (2023) National Electrical Safety Code

NATIONAL ELECTRICAL MANUFACTURERS ASSOCIATION (NEMA)

NEMA 250 (2020) Enclosures for Electrical Equipment (1000 Volts Maximum)

NEMA ANSLG C78.377 (2017) Electric Lamps- Specifications for the Chromaticity of Solid State Lighting Products

NEMA C82.77-10 (2020) Harmonic Emission Limits - Related Power Quality Requirements

NEMA SSL 1 (2016) Electronic Drivers for LED Devices, Arrays, or Systems

NEMA SSL 3 (2011) High-Power White LED Binning for General Illumination

NATIONAL FIRE PROTECTION ASSOCIATION (NFPA)

NFPA 70 (2020; TIA 22-1; ERTA 1 2022) National Electrical Code

NFPA 101 (2021; TIA 21-1) Life Safety Code

U.S. NATIONAL ARCHIVES AND RECORDS ADMINISTRATION (NARA)

47 CFR 15 Radio Frequency Devices

UNDERWRITERS LABORATORIES (UL)

UL 924 (2016; Reprint May 2020) UL Standard for Safety Emergency Lighting and Power Equipment

UL 1598 (2021; Reprint Jun 2021) Luminaires

UL 8750 (2015; Reprint Sep 2021) UL Standard for Safety Light Emitting Diode (LED)

Equipment for Use in Lighting Products

RELATED REQUIREMENTS

Materials not considered to be luminaires, luminaire accessories, or lighting equipment are specified in Section 26 20 00 INTERIOR DISTRIBUTION SYSTEM.

DEFINITIONS

- a. Unless otherwise specified or indicated, electrical and electronics terms used in these specifications and on the drawings, must be as defined in IEEE 100 and ANSI/IES LS-1.
- b. For LED luminaire light sources, "Useful Life" is the operating hours before reaching 70 percent of the initial rated lumen output (L70) with no catastrophic failures under normal operating conditions. This is also known as 70 percent "Rated Lumen Maintenance Life" as defined in ANSI/IES LM-80.
- c. For LED luminaires, "Luminaire Efficacy" (LE) is the appropriate measure of energy efficiency, measured in lumens/watt. This is gathered from LM-79 data for the luminaire, in which absolute photometry is used to measure the lumen output of the luminaire as one entity, not the source separately and then the source and housing together.
- d. Total harmonic distortion (THD) is the root mean square (RMS) of all the harmonic components divided by the total fundamental current.

SUBMITTALS

Government approval is required for submittals with a "G" or "S" classification. Submittals not having a "G" or "S" classification are for Contractor Quality Control approval. Submit the following in accordance with Section 01 33 00 SUBMITTAL PROCEDURES:

SD-03 Product Data

Luminaires;

Light Sources;

LED Drivers;

Luminaire Warranty;

Switches;

Emergency Drivers;

SD-05 Design Data

Luminaire Design Data;

SD-06 Test Reports

ANSI/IES LM-79 Test Report; G

ANSI/IES LM-80 Test Report; G

ANSI/IES TM-21 Test Report; G

ANSI/IES TM-30 Test Report; G

SD-10 Operation and Maintenance Data

Lighting System, Data Package 5;

QUALITY ASSURANCE

Data, drawings, and reports must employ the terminology, classifications and methods prescribed by the IES Lighting Library as applicable, for the lighting system specified.

Luminaire Design Data

- a. Provide safety certification and file number for the luminaire family that must be listed, labeled, or identified in accordance with the NFPA 70. Applicable testing bodies are determined by the US Occupational Safety Health Administration (OSHA) as Nationally Recognized Testing Laboratories (NRTL) and include: CSA (Canadian Standards Association), ETL (Edison Testing Laboratory), and UL (Underwriters Laboratories).
- b. Provide long term lumen maintenance projections for each LED luminaire in accordance with ANSI/IES TM-21. Data used for projections must be obtained from testing in accordance with ANSI/IES LM-80.

ANSI/IES LM-79 Test Report

Submit test report on manufacturer's standard production model of specified luminaire. Testing must be performed at the same operating drive current as specified luminaire. Include all applicable and required data in IES format as outlined under "14.0 Test Report" in ANSI/IES LM-79.

ANSI/IES LM-80 Test Report

Submit report on manufacturer's standard production LED light source (package, array, or module) of specified luminaire. Testing must be performed at the same operating drive current as specified luminaire. Include all applicable and required data as outlined under "8.0 Test Report" in ANSI/IES LM-80.

ANSI/IES TM-21 Test Report

Submit test report on manufacturer's standard production LED light source (package, array, or module) of specified luminaire. Testing must be performed at the same operating drive current as specified luminaire. Include all applicable and required data, as well as required interpolation information as outlined under "7.0 Report" in ANSI/IES TM-21.

ANSI/IES TM-30 Test Report

Submit color vector graphic in accordance with ANSI/IES TM-30 on

manufacturer's standard production LED light source (package, array, or module) of specified luminaire. Include spectral distribution of test LED light source.

Test Laboratories

Test laboratories for the ANSI/IES LM-79 and ANSI/IES LM-80 test reports must be one of the following:

- a. National Voluntary Laboratory Accreditation Program (NVLAP) accredited for solid-state lighting testing as part of the Energy-Efficient Lighting Products laboratory accreditation program for both LM-79 and LM-80 testing.
- b. One of the qualified labs listed on the Department of Energy - LED Lighting Facts Approved Testing Laboratories List for LM-79 testing.
- c. One of the EPA-Recognized Laboratories listed for LM-80 testing.

Regulatory Requirements

Equipment, materials, installation, and workmanship must be in accordance with the mandatory and advisory provisions of NFPA 70, unless more stringent requirements are specified or indicated. Provide luminaires and assembled components that are approved by and bear the label of UL for the applicable location and conditions unless otherwise specified.

Standard Products

Provide materials and equipment that are products of manufacturers regularly engaged in the production of such products which are of equal material, design, and workmanship. Products must have been in satisfactory commercial or industrial use for six months prior to bid opening. The six-month period must include applications of equipment and materials under similar circumstances and of similar size. The product must have been on sale on the commercial market through advertisements, manufacturers' catalogs, or brochures during the six-month period. Where two or more items of the same class of equipment are required, these items must be products of a single manufacturer; however, the component parts of the item need not be the products of the same manufacturer unless stated in this section.

Alternative Qualifications

Products having less than a six-month field service record will be acceptable if a certified record of satisfactory field operation for not less than 6000 hours, exclusive of the manufacturers' factory or laboratory tests, is furnished.

Material and Equipment Manufacturing Date

Do not use products manufactured more than six months prior to date of delivery to site, unless specified otherwise.

WARRANTY

Support all equipment items by service organizations which are reasonably convenient to the equipment installation in order to render satisfactory service to the equipment on a regular and emergency basis during the

warranty period of the contract.

Luminaire Warranty

Provide and transfer to the government the original LED luminaire manufacturers standard commercial warranty for each different luminaire manufacturer used in the project.

- a. Provide a written five year minimum replacement warranty for material, luminaire finish, and workmanship. Provide written warranty document that contains all warranty processing information needed, including customer service point of contact, whether or not a return authorization number is required, return shipping information, and closest return location to the luminaire location.
 - (1) Finish warranty must include failure and substantial deterioration such as blistering, cracking, peeling, chalking, or fading.
 - (2) Material warranty must include:
 - (a) All LED drivers and integral control equipment.
 - (b) Replacement when more than 15 percent of LED sources in any lightbar or subassembly(s) are defective, non-starting, or operating below 70 percent of specified lumen output.
- b. Warranty period must begin in accordance with the manufacturer's standard warranty starting date.
- c. Provide replacements that are promptly shipped, without charge, to the using Government facility point of contact and that are identical to or an improvement upon the original equipment. All replacements must include testing of new components and assembly.

OPERATION AND MAINTENANCE MANUALS

Lighting System

Provide operation and maintenance manuals for the lighting system in accordance with Section 01 78 23 OPERATION AND MAINTENANCE DATA that provide basic data relating to the design, operation, and maintenance of the lighting system for the building. Include the following:

- a. Manufacturers' operating and maintenance manuals.
- b. Luminaire shop drawings for modified and custom luminaires.
- c. Luminaire Manufacturers' standard commercial warranty information as specified in paragraph LUMINAIRE WARRANTY.

PART 2 PRODUCTS

PRODUCT COORDINATION

LUMINAIRES

UL 1598, NEMA C82.77-10. Provide luminaires as indicated in the luminaire schedule and NL plates or details on project plans, complete with light source, wattage, and lumen output indicated. All luminaires of the same

type must be provided by the same manufacturer. Luminaires must be specifically designed for use with the driver and light source provided.

Luminaires

UL 8750, ANSI/IES LM-79, ANSI/IES LM-80. For all luminaires, provide:

- a. Complete system with LED drivers and light sources.
- b. Housings constructed of non-corrosive materials. All new aluminum housings must be anodized or powder-coated. All new steel housings must be treated to be corrosion resistant.
- c. ANSI/IES TM-21, ANSI/IES LM-80. Minimum L70 lumen maintenance value of 50,000 hours unless otherwise indicated in the luminaire schedule. Luminaire drive current value must be identical to that provided by test data for luminaire in question.
- d. Minimum efficacy as specified in the luminaire schedule. Theoretical models of initial lamp lumens per watt are not acceptable. If efficacy values are not listed in the luminaire schedule, provide luminaires that meet the following minimum values:

Luminaire Style	Minimum Luminaire Efficacy
Recessed 1 by 4, 2 by 4, and 2 by 2	100 LPW
Linear, Ambient (indirect wall mount, linear pendent)	100 LPW
High Bay, Low Bay, and Industrial Locations	100 LPW
Exterior Wall Sconce	50 LPW

- e. UL listed for dry or damp location typical of interior installations. Any luminaire mounted on the exterior of the building must be UL listed for wet location typical of exterior installations.
- f. LED driver and light source package, array, or module are accessible for service or replacement without removal or destruction of luminaire.
- g. Lenses constructed of heat tempered borosilicate glass, UV-resistant acrylic, or silicone. Sandblasting, etching and polishing must be performed as indicated in the luminaire description.

- h. ANSI/IES TM-15. Provide exterior building-mounted luminaires that do not exceed the BUG ratings as listed in the luminaire schedule. If BUG ratings are not listed in the luminaire schedule, provide luminaires that meet the following minimum values for each application and mounting conditions:

Lighting Application	Mounting Conditions	BUG Rating
Exterior Wall Sconce	Above 4 feet AFF	B1-U0-G2

- i. For all recessed luminaires that are identified to be in contact with insulation, provide luminaires that are IC-rated.
- j. For all recessed luminaires that are to be installed in air plenums, require housings that are Chicago Plenum rated.

LIGHT SOURCES

NEMA ANSLG C78.377, NEMA SSL 3. Provide type, delivered lumen output, and wattage as indicated in the luminaire schedule on project plans.

LED Light Sources

CEC Title 20. Provide LED light sources that meet the following requirements:

- a. NEMA ANSLG C78.377. Emit white light and have a nominal CCT of 4000 Kelvin.
- b. Minimum Color Rendering Index (CRI) of 80.
- c. Directive 2011/65/EU. Restriction of Hazardous Substances (RoHS) compliant.
- d. Light source color consistency by utilizing a binning tolerance within a 3-step McAdam ellipse.

LED DRIVERS

NEMA SSL 1, UL 8750. Provide LED drivers that are electronic, UL Class 1 or Class 2, constant-current type and that comply with the following requirements:

- a. The combined driver and LED light source system does not exceed the minimum luminaire efficacy values as listed in the luminaire schedule provided.
- b. Operates at a voltage of 120-277 volts at 50/60 hertz, with input voltage fluctuations of plus/minus 10 percent.

- c. Power Factor (PF) greater than or equal to 0.90 at full input power and across specified dimming range.
- d. Maximum Total Harmonic Distortion (THD) less than 20 percent at full input power and across specified dimming range.
- e. Operates for at least 50,000 hours at maximum case temperature and 90 percent non-condensing relative humidity.
- f. Withstands Category A surges of 2 kV without impairment of performance. Provide surge protection that is integral to the driver.
- g. Integral thermal protection that reduces the output power to protect the driver and light source from damage if the case temperature approaches or exceeds the driver's maximum operating temperature.
- h. 47 CFR 15. Complies with the requirements of the Federal Communications Commission (FCC) rules and regulations, Non-Consumer (Class A) for EMI/RFI (conducted and radiated).
- i. Class A sound rating.
- j. Directive 2011/65/EU. Restriction of Hazardous Substances (RoHS) compliant.
- k. Provide dimming capability as indicated in the luminaire schedule on project plans. Dimmable drivers must dim down to 1 percent. Dimmable drivers must be controlled by a Class 2 low voltage 0-10VDC controller dimming signal protocol unless otherwise specified. LED drivers of the same family/series must track evenly across multiple luminaires at all light levels.

LIGHTING CONTROLS

Devices

Switches

Provide line-voltage toggle switches as specified in Section 26 20 00 INTERIOR DISTRIBUTION SYSTEM. When used for non-digital loads, devices must be rated at 20 Amps inductive load, and be compatible with the lighting control systems.

EXIT AND EMERGENCY LIGHTING EQUIPMENT

LED Emergency Drivers

UL 924, NFPA 101. Provide LED emergency driver with automatic power failure detection, test switch and LED indicator (or combination switch/indicator) located on luminaire exterior, and fully-automatic solid-state charger, battery and inverter integral to a self-contained housing. Provide self-diagnostic function integral to emergency driver. Integral nickel-cadmium battery is required to supply a minimum of 90 minutes of emergency power at 10 watts, 10-50 VDC, constant output. Driver must be RoHS compliant, rated for installation in plenum-rated spaces and damp locations, and be warranted for a minimum of five years.

Self-Diagnostic Circuitry for LED Drivers

UL 924, NFPA 101. Provide emergency lighting unit with fully-automatic, integral self-testing/diagnostic electronic circuitry. Circuitry must provide for a one minute diagnostic test every 28 days, and a 30 minute diagnostic test every six months, minimum. Any malfunction of the unit must be indicated by LED(s) visible from the exterior of the luminaire. A manual test switch must also be provided to perform a diagnostic test at any given time.

LUMINAIRE MOUNTING ACCESSORIES

Suspended Luminaires

- a. Provide hangers capable of supporting twice the combined weight of luminaires supported by hangers.
- b. Hangers must allow luminaires to swing within an angle of 45 degrees. Brace pendants 4 feet or longer to limit swinging. Provide with swivel hangers to ensure a plumb installation for rigid stem pendants. Provide cadmium-plated steel with a swivel-ball tapped for the conduit size indicated.
- c. Single-unit suspended luminaires must have cable hangers. Multiple-unit or continuous row luminaires with a separate power supply cord must have a tubing or stem for wiring at one point and a tubing or rod suspension provided for each unit length of chassis, including one at each end.
- d. Provide all linear pendent and surface mounted luminaires with two supports per four-foot section or three per eight-foot section unless otherwise recommended by manufacturer.

Recess and Surface Mounted Luminaires

Provide access to light source and LED driver from bottom of luminaire. Provide trim and lenses for the exposed surface of flush-mounted luminaires as indicated on project drawings and specifications. Luminaires recessed in ceilings which have a fire resistive rating of one hour or more must be enclosed in a box which has a fire resistive rating equal to that of the ceiling. For surface mounted luminaires with brackets, provide flanged metal stem attached to outlet box, with threaded end suitable for supporting the luminaire rigidly in design position. Flanged part of luminaire stud must be of broad base type, secured to outlet box at not fewer than three points.

Luminaire Support Hardware

Wire

ASTM A641/A641M. Galvanized, soft tempered steel, minimum 0.11 inches in diameter, or galvanized, braided steel, minimum 0.08 inches in diameter.

Wire for Humid Spaces

ASTM A580/A580M. Composition 302 or 304, annealed stainless steel, minimum 0.11 inches in diameter.

ASTM B164. UNS NO4400, annealed nickel-copper alloy, minimum 0.11 inches

in diameter.

Threaded Rods

Threaded steel rods, 3/16 inch diameter, zinc or cadmium coated.

Straps

Galvanized steel, one by 3/16 inch, conforming to ASTM A653/A653M, with a light commercial zinc coating or ASTM A1008/A1008M with an electrodeposited zinc coating conforming to ASTM B633, Type RS.

EQUIPMENT IDENTIFICATION

Manufacturer's Nameplate

Each item of equipment must have a nameplate bearing the manufacturer's name, address, model number, and serial number securely affixed in a conspicuous place; the nameplate of the distributing agent will not be acceptable.

Labels

UL 1598. All luminaires must be clearly marked for operation of specific light sources and LED drivers. The labels must be easy to read when standing next to the equipment, and durable to match the life of the equipment to which they are attached. Note the following light source characteristics in the format "Use Only _____":

- a. Correlated Color Temperature (CCT) and Color Rendering Index (CRI) for all luminaires.
- b. Driver and dimming protocol.

All markings related to light source type must be clear and located to be readily visible to service personnel, but unseen from normal viewing angles when light sources are in place. LED drivers must have clear markings indicating dimming type and indicate proper terminals for the various outputs.

FACTORY APPLIED FINISH

NEMA 250. Provide all luminaires and lighting equipment with factory-applied painting system that as a minimum, meets requirements of corrosion-resistance testing.

PART 3 EXECUTION

INSTALLATION

IEEE C2, NFPA 70.

Light Sources

When light sources are not provided as an integral part of the luminaire, deliver light sources of the type, wattage, lumen output, color temperature (CCT), color rendering index (CRI), and voltage rating indicated to the project site and install just prior to project completion, if not already installed in the luminaires from the factory.

Luminaires

Set luminaires plumb, square, and level with ceiling and walls, in alignment with adjacent luminaires and secure in accordance with manufacturers' directions and approved drawings. Provide accessories as required for ceiling construction type indicated on Finish Schedule. Luminaire catalog numbers do not necessarily denote specific mounting accessories for type of ceiling in which a luminaire may be installed. Provide wires, straps, or rods for luminaire support in this section. Install luminaires with vent holes free of air blocking obstacles.

Suspended Luminaires

Measure mounting heights from the bottom of the luminaire for ceiling-mounted luminaires and to center of luminaire for wall-mounted luminaires. Obtain architect approval of the exact mounting height on the job before commencing installation and, where applicable, after coordinating with the type, style, and pattern of the ceiling being installed. Support suspended luminaires from structural framework of ceiling or from inserts cast into slab.

- a. Provide suspended luminaires with 45 degree swivel hangers so that they hang plumb and level.
- b. Locate so that there are no obstructions within the 45 degree range in all directions.
- c. The stem, canopy and luminaire must be capable of 45 degree swing.
- d. Rigid pendent stem, aircraft cable, rods, or chains 4 feet or longer excluding luminaire must be braced to prevent swaying using three cables at 120 degree separation.
- e. Suspended luminaires in continuous rows must have internal wireway systems for end to end wiring and must be properly aligned to provide a straight and continuous row without bends, gaps, light leaks or filler pieces.
- f. Utilize aligning splines on extruded aluminum luminaires to assure minimal hairline joints.
- g. Support steel luminaires to prevent "oil-canning" effects.
- h. Match supporting pendants with supported luminaire. Aircraft cable must be stainless steel.
- i. Match finish of canopies to match the ceiling, and provide low profile canopies unless otherwise shown.
- j. Maximum distance between suspension points must be 10 feet or as recommended by the manufacturer, whichever is less.

Recessed and Semi-Recessed Luminaires

- a. Support recessed and semi-recessed luminaires independently from the building structure by a minimum of two wires, straps or rods per luminaire and located near opposite corners of the luminaire. Secure horizontal movement with clips provided by manufacturer. Ceiling grid

clips are not allowed as an alternative to independently supported luminaires.

- b. Support round luminaires or luminaires smaller in size than the ceiling grid independently from the building structure by a minimum of four wires, straps or rods per luminaire, spaced approximately equidistant around.
- c. Do not support luminaires by acoustical tile ceiling panels.
- d. Where luminaires of sizes less than the ceiling grid are indicated to be centered in the acoustical panel, support each independently and provide at least two 3/4 inch metal channels spanning, and secured to, the ceiling tees for centering and aligning the luminaire.
- e. Luminaires installed in suspended ceilings must also comply with the requirements of Section 09 51 00 ACOUSTICAL CEILINGS.
- f. Adjust aperture rings on all applicable ceiling recessed luminaires to accommodate various ceiling material thickness. Coordinate cut-out size in ceiling to ensure aperture covers cut-out entirely. Install aperture rings such that the bottom of the ring is flush with finished ceiling or not more than 1/16 inch above. Do not install luminaires such that the aperture ring extends below the finished ceiling surface.
- g. For luminaire recessed in plaster ceilings, provide plaster frames for setting. Install setting such that the bottom of the frame is flush with finished ceiling. Support luminaires with plaster frames utilizing yokes or leveling lugs. Do not mount luminaires or support elements to ducts or pipes. Yokes must support a luminaire by no fewer than two bolts each.

Field Applied Painting

Paint lighting equipment as required to match finish of adjacent surfaces or to meet the indicated or specified safety criteria. Provide painting as specified in Section 09 90 00 PAINTS AND COATINGS.

LED Drivers

Provide LED drivers integral to luminaire as constructed by the manufacturer.

FIELD QUALITY CONTROL

Tests

Lighting Control Verification Tests

Verify lighting control system and devices operate according to approved sequence of operations. Verification tests are to be completed after commissioning.

Emergency Lighting Test

Interrupt power supply to demonstrate proper operation of emergency lighting. If adjustments are made to the lighting system, re-test system to show compliance with standards.

CLOSEOUT ACTIVITIES

Commissioning

NFPA 101. Factory Trained Field Service Technician is responsible for calibration and programming sequences for input devices and systems in accordance with the requirements described in the sequence of operation.

-- End of Section --

SECTION 27 10 00

BUILDING TELECOMMUNICATIONS CABLING SYSTEM

08/11

PART 1 GENERAL

1.1 REFERENCES

The publications listed below form a part of this specification to the extent referenced. The publications are referred to within the text by the basic designation only.

ASTM INTERNATIONAL (ASTM)

ASTM D709 (2017) Standard Specification for Laminated Thermosetting Materials

ELECTRONIC COMPONENTS INDUSTRY ASSOCIATION (ECIA)

ECIA EIA/ECA 310-E (2005) Cabinets, Racks, Panels, and Associated Equipment

INSTITUTE OF ELECTRICAL AND ELECTRONICS ENGINEERS (IEEE)

IEEE 100 (2000; Archived) The Authoritative Dictionary of IEEE Standards Terms

INSULATED CABLE ENGINEERS ASSOCIATION (ICEA)

ICEA S-83-596 (2021) Indoor Optical Cable

ICEA S-90-661 (2021) Category 3 and 5E Individually Unshielded Twisted Pairs, Indoor Cables (With or Without an Overall Shield) for Use in General Purpose and LAN Communications Wiring Systems

NATIONAL ELECTRICAL CONTRACTORS ASSOCIATION (NECA)

NECA/BICSI 568 (2006) Standard for Installing Building Telecommunications Cabling

NATIONAL ELECTRICAL MANUFACTURERS ASSOCIATION (NEMA)

ANSI/NEMA WC 66 (2019) Performance Standard for Category 6 and Category 7 100 Ohm Shielded and Unshielded Twisted Pairs

NATIONAL FIRE PROTECTION ASSOCIATION (NFPA)

NFPA 70 (2023) National Electrical Code

TELECOMMUNICATIONS INDUSTRY ASSOCIATION (TIA)

TIA-526-7 (2015a; R 2022) Measurement of Optical Power Loss of Installed Single-Mode Fiber Cable Plant, Adoption of IEC 61280-4-2

edition 2: Fibre-Optic Communications
Subsystem Test Procedures - Part 4-2:
Installed Cable Plant - Single-Mode
Attenuation and Optical Return Loss
Measurement

TIA-526-14 (2023d) Optical Power Loss Measurement of
Installed Multimode Fiber Cable Plant

TIA-568.0 (2020e; Add 1 2023) Generic
Telecommunications Cabling for Customer
Premises

TIA-568.1 (2020e; Add 2 2020) Commercial Building
Telecommunications Infrastructure Standard

TIA-568.2 (2018d) Balanced Twisted-Pair
Telecommunications Cabling and Components
Standards

TIA-568.3 (2022e) Optical Fiber Cabling Components
Standard

TIA-569 (2019e; Add 1 2022) Telecommunications
Pathways and Spaces

TIA-606 (2021d) Administration Standard for
Telecommunications Infrastructure

TIA-607 (2019d; Add 1 2021) Generic
Telecommunications Bonding and Grounding
(Earthing) for Customer Premises

TIA-1152 (2016; R 2021) Requirements for Field Test
Instruments and Measurements for Balanced
Twisted-Pair Cabling

U.S. FEDERAL COMMUNICATIONS COMMISSION (FCC)

FCC Part 68 Connection of Terminal Equipment to the
Telephone Network (47 CFR 68)

UNDERWRITERS LABORATORIES (UL)

UL 444 (2017; Reprint Jun 2021) UL Standard for
Safety Communications Cables

UL 467 (2022) UL Standard for Safety Grounding
and Bonding Equipment

UL 514C (2014; Reprint Feb 2020) UL Standard for
Safety Nonmetallic Outlet Boxes,
Flush-Device Boxes, and Covers

UL 969 (2017; Reprint Mar 2018) UL Standard for
Safety Marking and Labeling Systems

UL 1286 (2022) UL Standard for Safety Office
Furnishings

UL 1863	(2004; Reprint Oct 2019) UL Standard for Safety Communication Circuit Accessories
UFC 3-580-01	TELECOMMUNICATIONS INTERIOR INFRASTRUCTURE PLANNING AND DESIGN, WITH CHANGE 1
Eglin 96th Comm Spec	(January 2024) Eglin 96th Communications Squadron Cyber Infrastructure Standards and Installation Specifications

1.2 RELATED REQUIREMENTS

Section 26 20 00 INTERIOR DISTRIBUTION SYSTEM and Section 33 82 00 TELECOMMUNICATIONS, OUTSIDE PLANT (OSP), apply to this section with additions and modifications specified herein.

1.3 DEFINITIONS

Unless otherwise specified or indicated, electrical and electronics terms used in this specification shall be as defined in TIA-568.1, TIA-568.2, TIA-568.3, TIA-569, TIA-606 and IEEE 100 and herein.

1.3.1 Campus Distributor (CD)

A distributor from which the campus backbone cabling emanates. (International expression for main cross-connect (MC).)

1.3.2 Building Distributor (BD)

A distributor in which the building backbone cables terminate and at which connections to the campus backbone cables may be made. (International expression for intermediate cross-connect (IC).)

1.3.3 Floor Distributor (FD)

A distributor used to connect horizontal cable and cabling subsystems or equipment. (International expression for horizontal cross-connect (HC).)

1.3.4 Telecommunications Room (TR)

An enclosed space for housing telecommunications equipment, cable, terminations, and cross-connects. The room is the recognized cross-connect between the backbone cable and the horizontal cabling.

1.3.5 Entrance Facility (EF) (Telecommunications)

An entrance to the building for both private and public network service cables (including wireless) including the entrance point at the building wall and continuing to the equipment room.

1.3.6 Equipment Room (ER) (Telecommunications)

An environmentally controlled centralized space for telecommunications equipment that serves the occupants of a building. Equipment housed therein is considered distinct from a telecommunications room because of the nature of its complexity.

1.3.7 Open Cable

Cabling that is not run in a raceway as defined by NFPA 70. This refers to cabling that is "open" to the space in which the cable has been installed and is therefore exposed to the environmental conditions associated with that space.

1.3.8 Open Office

A floor space division provided by furniture, moveable partitions, or other means instead of by building walls.

1.3.9 Pathway

A physical infrastructure utilized for the placement and routing of telecommunications cable.

1.4 SYSTEM DESCRIPTION

The building telecommunications cabling and pathway system shall include permanently installed backbone and horizontal cabling, horizontal and backbone pathways, service entrance facilities, work area pathways, telecommunications outlet assemblies, conduit, raceway, and hardware for splicing, terminating, and interconnecting cabling necessary to transport telephone and data (including LAN) between equipment items in a building. The horizontal system shall be wired in a star topology from the telecommunications work area to the floor distributor or campus distributor at the center or hub of the star. The backbone cabling and pathway system includes intrabuilding and interbuilding interconnecting cabling, pathway, and terminal hardware. The intrabuilding backbone provides connectivity from the floor distributors to the building distributors or to the campus distributor and from the building distributors to the campus distributor as required. The backbone system shall be wired in a star topology with the campus distributor at the center or hub of the star. Provide telecommunications pathway systems referenced herein as specified in Section 26 20 00 INTERIOR DISTRIBUTION SYSTEM. The telecommunications contractor must coordinate all work with 96 CS prior to ordering materials.

1.5 SUBMITTALS

Government approval is required for submittals with a "G" or "S" classification. Submittals not having a "G" or "S" classification are for Contractor Quality Control approval. Submit the following in accordance with Section 01 33 00 SUBMITTAL PROCEDURES:

SD-02 Shop Drawings

Telecommunications Drawings; G

Telecommunications Space Drawings; G

In addition to Section 01 33 00 SUBMITTAL PROCEDURES, provide shop drawings in accordance with paragraph SHOP DRAWINGS.

SD-03 Product Data

Telecommunications Cabling (backbone and horizontal); G

Patch Panels; G

Telecommunications Outlet/Connector Assemblies; G

Submittals shall include the manufacturer's name, trade name, place of manufacture, and catalog model or number. Include performance and characteristic curves. Submittals shall also include applicable federal, military, industry, and technical society publication references. Should manufacturer's data require supplemental information for clarification, the supplemental information shall be submitted as specified in paragraph REGULATORY REQUIREMENTS and as required in Section 01 33 00 SUBMITTAL PROCEDURES.

SD-06 Test Reports

Telecommunications Cabling Testing; G

SD-07 Certificates

Telecommunications Contractor Qualifications; G

Key Personnel Qualifications; G

Manufacturer Qualifications; G

Test Plan; G

SD-09 Manufacturer's Field Reports

Factory Reel Tests; G

SD-10 Operation and Maintenance Data

Telecommunications Cabling and Pathway System Data Package 5; G

SD-11 Closeout Submittals

Record Documentation; G

1.6 QUALITY ASSURANCE

1.6.1 Shop Drawings

In exception to Section 01 33 00 SUBMITTAL PROCEDURES, submitted plan drawings shall be a minimum of 11 by 17 inches in size using a minimum scale of 1/8 inch per foot. Include wiring diagrams and installation details of equipment indicating proposed location, layout and arrangement, control panels, accessories, piping, ductwork, and other items that must be shown to ensure a coordinated installation. Wiring diagrams shall identify circuit terminals and indicate the internal wiring for each item of equipment and the interconnection between each item of equipment. Drawings shall indicate adequate clearance for operation, maintenance, and replacement of operating equipment devices. Submittals shall include the nameplate data, size, and capacity. Submittals shall also include applicable federal, military, industry, and technical society publication references.

1.6.1.1 Telecommunications Drawings

Provide registered communications distribution designer (RCDD) approved, drawings in accordance with TIA-606. The drawings and installation must comply with UFC 3-580-01 and the Eglin 96th Comm Spec. The identifier for each termination and cable shall appear on the drawings. Drawings shall depict final telecommunications installed wiring system infrastructure in accordance with TIA-606. The drawings should provide details required to prove that the distribution system shall properly support connectivity from the EF telecommunications and ER telecommunications, CD's, and FD's to the telecommunications work area outlets. The following drawings shall be provided as a minimum:

- a. T1 - Layout of complete building per floor - Building Area/Serving Zone Boundaries, Backbone Systems, and Horizontal Pathways. Layout of complete building per floor. The drawing indicates location of building areas, serving zones, vertical backbone diagrams, telecommunications rooms, access points, pathways, grounding system, and other systems that need to be viewed from the complete building perspective.
- b. T2 - Serving Zones/Building Area Drawings - Drop Locations and Cable Identification (ID'S). Shows a building area or serving zone. These drawings show drop locations, telecommunications rooms, access points and detail call outs for common equipment rooms and other congested areas.
- c. T4 - Typical Detail Drawings - Faceplate Labeling, Firestopping, Americans with Disabilities Act (ADA), Safety, Department of Transportation (DOT). Detailed drawings of symbols and typicals such as faceplate labeling, faceplate types, faceplate population installation procedures, detail racking, and raceways.

1.6.1.2 Telecommunications Space Drawings

Provide T3 drawings in accordance with TIA-606 that include telecommunications rooms plan views, pathway layout (cable tray, racks, ladder-racks, etc.), mechanical/electrical layout, and cabinet and wall elevations. Drawings shall show layout of applicable equipment including incoming cable stub or connector blocks, building protector assembly, outgoing cable connector blocks, patch panels and equipment spaces and cabinet/racks. Drawings shall include a complete list of equipment and material, equipment rack details, proposed layout and anchorage of equipment and appurtenances, and equipment relationship to other parts of the work including clearance for maintenance and operation. Drawings may also be an enlargement of a congested area of T1 or T2 drawings.

1.6.2 Telecommunications Qualifications

Work under this section shall be performed by and the equipment shall be provided by the approved telecommunications contractor and key personnel. Qualifications shall be provided for: the telecommunications system contractor, the telecommunications system installer, and the supervisor (if different from the installer). A minimum of 30 days prior to installation, submit documentation of the experience of the telecommunications contractor and of the key personnel.

1.6.2.1 Telecommunications Contractor

The telecommunications contractor shall be a firm which is regularly and professionally engaged in the business of the applications, installation, and testing of the specified telecommunications systems and equipment. The telecommunications contractor shall demonstrate experience in providing successful telecommunications systems within the past 3 years of similar scope and size. Submit documentation for a minimum of three and a maximum of five successful telecommunication system installations for the telecommunications contractor.

1.6.2.2 Key Personnel

Provide key personnel who are regularly and professionally engaged in the business of the application, installation and testing of the specified telecommunications systems and equipment. There may be one key person or more key persons proposed for this solicitation depending upon how many of the key roles each has successfully provided. Each of the key personnel shall demonstrate experience in providing successful telecommunications systems within the past 3 years.

Supervisors and installers assigned to the installation of this system or any of its components shall be Building Industry Consulting Services International (BICSI) Registered Cabling Installers, Technician Level. Submit documentation of current BICSI certification for each of the key personnel.

In lieu of BICSI certification, supervisors and installers assigned to the installation of this system or any of its components shall have a minimum of 3 years experience in the installation of the specified copper and fiber optic cable and components. They shall have factory or factory approved certification from each equipment manufacturer indicating that they are qualified to install and test the provided products. Submit documentation for a minimum of three and a maximum of five successful telecommunication system installations for each of the key personnel. Documentation for each key person shall include at least two successful system installations provided that are equivalent in system size and in construction complexity to the telecommunications system proposed for this solicitation. Include specific experience in installing and testing telecommunications systems and provide the names and locations of at least two project installations successfully completed using optical fiber and copper telecommunications cabling systems. All of the existing telecommunications system installations offered by the key persons as successful experience shall have been in successful full-time service for at least 18 months prior to the issuance date for this solicitation. Provide the name and role of the key person, the title, location, and completed installation date of the referenced project, the referenced project owner point of contact information including name, organization, title, and telephone number, and generally, the referenced project description including system size and construction complexity.

Indicate that all key persons are currently employed by the telecommunications contractor, or have a commitment to the telecommunications contractor to work on this project. All key persons shall be employed by the telecommunications contractor at the date of issuance of this solicitation, or if not, have a commitment to the telecommunications contractor to work on this project by the date that the bid was due to the Contracting Officer.

Note that only the key personnel approved by the Contracting Officer in the successful proposal shall do work on this solicitation's telecommunications system. Key personnel shall function in the same roles in this contract, as they functioned in the offered successful experience. Any substitutions for the telecommunications contractor's key personnel requires approval from The Contracting Officer.

1.6.2.3 Minimum Manufacturer Qualifications

Cabling, equipment and hardware manufacturers shall have a minimum of 3 years experience in the manufacturing, assembly, and factory testing of components which comply with TIA-568.1, TIA-568.2 and TIA-568.3.

1.6.3 Test Plan

Provide a complete and detailed test plan for the telecommunications cabling system including a complete list of test equipment for the components and accessories for each cable type specified, 72 days prior to the proposed test date. Include procedures for certification, validation, and testing. The test plan shall be reviewed by the Eglin 96 CS.

1.6.4 Regulatory Requirements

In each of the publications referred to herein, consider the advisory provisions to be mandatory, as though the word, "shall" had been substituted for "should" wherever it appears. Interpret references in these publications to the "authority having jurisdiction," or words of similar meaning, to mean the Contracting Officer. Equipment, materials, installation, and workmanship shall be in accordance with the mandatory and advisory provisions of NFPA 70 unless more stringent requirements are specified or indicated.

1.6.5 Standard Products

Provide materials and equipment that are products of manufacturers regularly engaged in the production of such products which are of equal material, design and workmanship. Products shall have been in satisfactory commercial or industrial use for 2 years prior to bid opening. The 2-year period shall include applications of equipment and materials under similar circumstances and of similar size. The product shall have been on sale on the commercial market through advertisements, manufacturers' catalogs, or brochures during the 2-year period. Where two or more items of the same class of equipment are required, these items shall be products of a single manufacturer; however, the component parts of the item need not be the products of the same manufacturer unless stated in this section.

1.6.5.1 Alternative Qualifications

Products having less than a 2-year field service record will be acceptable if a certified record of satisfactory field operation for not less than 6000 hours, exclusive of the manufacturers' factory or laboratory tests, is furnished.

1.6.5.2 Material and Equipment Manufacturing Date

Products manufactured more than 1 year prior to date of delivery to site shall not be used, unless specified otherwise.

1.7 DELIVERY AND STORAGE

Provide protection from weather, moisture, extreme heat and cold, dirt, dust, and other contaminants for telecommunications cabling and equipment placed in storage.

1.8 ENVIRONMENTAL REQUIREMENTS

Connecting hardware shall be rated for operation under ambient conditions of 32 to 140 degrees F and in the range of 0 to 95 percent relative humidity, noncondensing.

1.9 WARRANTY

The equipment items shall be supported by service organizations which are reasonably convenient to the equipment installation in order to render satisfactory service to the equipment on a regular and emergency basis during the warranty period of the contract.

1.10 MAINTENANCE

1.10.1 Operation and Maintenance Manuals

Commercial off the shelf manuals shall be furnished for operation, installation, configuration, and maintenance of products provided as a part of the telecommunications cabling and pathway system, Data Package 5. Submit operations and maintenance data in accordance with Section 01 78 23 OPERATION AND MAINTENANCE DATA and as specified herein not later than 2 months prior to the date of beneficial occupancy. In addition to requirements of Data Package 5, include the requirements of paragraphs TELECOMMUNICATIONS DRAWINGS, TELECOMMUNICATIONS SPACE DRAWINGS, and RECORD DOCUMENTATION. Ensure that these drawings and documents depict the as-built configuration.

1.10.2 Record Documentation

Provide As-Built drawings as indicated in Eglin 96th Comm Spec.PART 2 PRODUCTS

2.1 COMPONENTS

Components shall be UL or third party certified. Where equipment or materials are specified to conform to industry and technical society reference standards of the organizations, submit proof of such compliance. The label or listing by the specified organization will be acceptable evidence of compliance. In lieu of the label or listing, submit a certificate from an independent testing organization, competent to perform testing, and approved by the Contracting Officer. The certificate shall state that the item has been tested in accordance with the specified organization's test methods and that the item complies with the specified organization's reference standard. Provide a complete system of telecommunications cabling and pathway components using star topology. Provide support structures and pathways, complete with outlets, cables, connecting hardware and telecommunications cabinets/racks. Cabling and interconnecting hardware and components for telecommunications systems shall be UL listed or third party independent testing laboratory certified, and shall comply with NFPA 70 and conform to the requirements specified herein. All materials shall be approved by the 96 CS.

2.2 TELECOMMUNICATIONS PATHWAY

Provide telecommunications pathways in accordance with TIA-569 and as specified in Section 26 20 00 INTERIOR DISTRIBUTION SYSTEM. Provide system furniture pathways in accordance with UL 1286.

2.3 TELECOMMUNICATIONS CABLING

Cabling shall be UL listed for the application and shall comply with TIA-568.0, TIA-568.1, TIA-568.2, TIA-568.3 and NFPA 70. Provide a labeling system for cabling as required by TIA-606 and UL 969. Ship cable on reels or in boxes bearing manufacture date for for unshielded twisted pair (UTP) in accordance with ICEA S-90-661 and optical fiber cables in accordance with ICEA S-83-596 for all cable used on this project. Cabling manufactured more than 12 months prior to date of installation shall not be used.

2.3.1 Horizontal Cabling

Provide horizontal cable in compliance with NFPA 70 and performance characteristics in accordance with TIA-568.1.

2.3.1.1 Horizontal Copper

Provide horizontal copper cable, UTP, 100 ohm in accordance with TIA-568.2, UL 444, ANSI/NEMA WC 66, ICEA S-90-661 . Provide four each individually twisted pair, minimum size 24 AWG conductors, Category 6, with a thermoplastic jacket. Cable shall be imprinted with manufacturers name or identifier, flammability rating, gauge of conductor, transmission performance rating (category designation) and length marking at regular intervals in accordance with ICEA S-90-661. Provide plenum (CMP), riser (CMR), or general purpose (CM or CMG) communications rated cabling in accordance with NFPA 70. Substitution of a higher rated cable shall be permitted in accordance with NFPA 70. Cables installed in conduit within and under slabs shall be UL listed and labeled for wet locations in accordance with NFPA 70.

2.3.2 Work Area Cabling

2.3.2.1 Work Area Copper

Provide work area copper cable in accordance with TIA-568.2, with a thermoplastic jacket.

2.4 TELECOMMUNICATIONS SPACES

Provide connecting hardware and termination equipment in the telecommunications entrance facility to facilitate installation as shown on design drawings for terminating and cross-connecting permanent cabling. Provide telecommunications interconnecting hardware color coding in accordance with TIA-606.

2.4.1 Cable Guides

Provide cable guides specifically manufactured for the purpose of routing cables, wires and patch cords horizontally and vertically on 19 inches equipment cabinets and telecommunications backboards. Cable guides of ring or bracket type devices mounted on backboard for horizontal cable management and individually mounted for vertical cable management. Mount

cable guides with screws, or nuts and lockwashers.

2.4.2 Patch Panels

Provide ports for the number of horizontal and backbone cables terminated on the panel plus 25 percent spare. Provide pre-connectorized optical fiber and copper patch cords for patch panels. Provide patch cords, as complete assemblies, with matching connectors as specified. Provide fiber optic patch cables with crossover orientation in accordance with TIA-568.3. Patch cords shall meet minimum performance requirements specified in TIA-568.1, TIA-568.2 and TIA-568.3 for cables, cable length and hardware specified.

2.4.2.1 Modular to 110 Block Patch Panel

Provide in accordance with TIA-568.1 and TIA-568.2. Panels shall be third party verified and shall comply with EIA/TIA Category 6 requirements. Panel shall be constructed of 0.09 inches minimum aluminum and shall be cabinet mounted and compatible with an ECIA EIA/ECA 310-E 19 inches equipment cabinet. Panel shall provide 48 non-keyed, 8-pin modular ports, wired to T568A. Patch panels shall terminate the building cabling on Type 110 IDCs and shall utilize a printed circuit board interface. The rear of each panel shall have incoming cable strain-relief and routing guides. Panels shall have each port factory numbered and be equipped with laminated plastic nameplates above each port.

2.5 TELECOMMUNICATIONS OUTLET/CONNECTOR ASSEMBLIES

2.5.1 Outlet/Connector Copper

Outlet/connectors shall comply with FCC Part 68, TIA-568.1, and TIA-568.2. UTP outlet/connectors shall be UL 1863 listed, non-keyed, 8-pin modular, constructed of high impact rated thermoplastic housing and shall be third party verified and shall comply with TIA-568.2 Category 6 requirements. Outlet/connectors provided for UTP cabling shall meet or exceed the requirements for the cable provided. Outlet/connectors shall be terminated using a Type 110 IDC PC board connector, color-coded for both T568A and T568B wiring. Each outlet/connector shall be wired T568A. UTP outlet/connectors shall comply with TIA-568.2 for 200 mating cycles.

2.5.2 Cover Plates

Telecommunications cover plates shall comply with UL 514C, and TIA-568.1, TIA-568.2; flush or oversized design constructed of high impact thermoplastic material to match color of receptacle/switch cover plates specified in Section 26 20 00 INTERIOR DISTRIBUTION SYSTEM. Provide labeling in accordance with the paragraph LABELING in this section.

2.6 GROUNDING AND BONDING PRODUCTS

Provide in accordance with UL 467, TIA-607, and NFPA 70. Components shall be identified as required by TIA-606. Provide ground rods, bonding conductors, and grounding busbars as specified in Section 26 20 00 INTERIOR DISTRIBUTION SYSTEM.

2.7 FIRESTOPPING MATERIAL

Provide as as required.

2.8 MANUFACTURER'S NAMEPLATE

Each item of equipment shall have a nameplate bearing the manufacturer's name, address, model number, and serial number securely affixed in a conspicuous place; the nameplate of the distributing agent will not be acceptable.

2.9 FIELD FABRICATED NAMEPLATES

ASTM D709. Provide laminated plastic nameplates for each equipment enclosure, relay, switch, and device; as specified or as indicated on the drawings. Each nameplate inscription shall identify the function and, when applicable, the position. Nameplates shall be melamine plastic, 0.125 inches thick, white with black center core. Surface shall be matte finish. Corners shall be square. Accurately align lettering and engrave into the core. Minimum size of nameplates shall be one by 2.5 inches. Lettering shall be a minimum of 0.25 inches high normal block style.

2.10 TESTS, INSPECTIONS, AND VERIFICATIONS

2.10.1 Factory Reel Tests

Provide documentation of the testing and verification actions taken by manufacturer to confirm compliance with TIA-568.1, TIA-568.2, TIA-568.3, TIA-526-7 for single mode optical fiber, and TIA-526-14 for multimode optical fiber cables.

PART 3 EXECUTION

3.1 INSTALLATION

Install telecommunications cabling and pathway systems, including the horizontal and backbone cable, pathway systems, telecommunications outlet/connector assemblies, and associated hardware in accordance with NECA/BICSI 568, TIA-568.1, TIA-568.2, TIA-568.3, TIA-569, NFPA 70, and UL standards as applicable. Provide cabling in a star topology network. Pathways and outlet boxes shall be installed as specified in Section 26 20 00 INTERIOR DISTRIBUTION SYSTEM. Install telecommunications cabling with copper media in accordance with the following criteria to avoid potential electromagnetic interference between power and telecommunications equipment. The interference ceiling shall not exceed 3.0 volts per meter measured over the usable bandwidth of the telecommunications cabling.

3.1.1 Cabling

Install UTP, telecommunications cabling system as detailed in TIA-568.1, TIA-568.2, TIA-568.3. Screw terminals shall not be used except where specifically indicated on plans. Use an approved insulation displacement connection (IDC) tool kit for copper cable terminations. Do not exceed manufacturers' cable pull tensions for copper and optical fiber cables. Provide a device to monitor cable pull tensions. Do not exceed 25 pounds pull tension for four pair copper cables. Do not chafe or damage outer jacket materials. Use only lubricants approved by cable manufacturer. Do not over cinch cables, or crush cables with staples. For UTP cable, bend radii shall not be less than four times the cable diameter. Cables shall be terminated; no cable shall contain unterminated elements. Cables shall not be spliced. Label cabling in accordance with paragraph LABELING in this section.

3.1.1.1 Open Cable

Use only where specifically indicated on plans for use in cable trays, or below raised floors. Install in accordance with TIA-568.1, TIA-568.2 and TIA-568.3. Do not exceed cable pull tensions recommended by the manufacturer.

Plenum cable shall be used where open cables are routed through plenum areas. Cable routed exposed under raised floors shall be plenum rated. Plenum cables shall comply with flammability plenum requirements of NFPA 70.

3.1.1.2 Horizontal Cabling

Install horizontal cabling as indicated on drawings. Do not untwist Category 6 UTP cables more than one half inch from the point of termination to maintain cable geometry. Provide slack cable in an out and back fashion maintaining its natural lay on each end of the cable, 10 feet in the telecommunications room, and 12 inches in the work area outlet.

3.1.2 Pathway Installations

Provide in accordance with TIA-569 and NFPA 70. Provide building pathway as specified in Section 26 20 00 INTERIOR DISTRIBUTION SYSTEM.

3.1.3 Cable Tray Installation

Install cable tray as specified in Section 26 20 00 INTERIOR DISTRIBUTION SYSTEM. Only CMP and OFNP type cable shall be installed in a plenum.

3.1.4 Work Area Outlets

3.1.4.1 Terminations

Terminate UTP cable in accordance with TIA-568.1, TIA-568.2 and wiring configuration as specified.

3.1.4.2 Cover Plates

As a minimum, each outlet/connector shall be labeled as to its function and a unique number to identify cable link in accordance with the paragraph LABELING in this section.

3.1.4.3 Cables

Unshielded twisted pair and fiber optic cables shall have a minimum of 12 inches of slack cable loosely coiled into the telecommunications outlet boxes. Minimum manufacturer's bend radius for each type of cable shall not be exceeded.

3.1.4.4 Pull Cords

Pull cords shall be installed in conduit serving telecommunications outlets that do not have cable installed.

3.1.5 Telecommunications Space Termination

Install termination hardware required for Category 6 system. An insulation displacement tool shall be used for terminating copper cable to insulation displacement connectors.

3.1.5.1 Patch Panels

Patch panels shall be mounted in equipment cabinets with sufficient ports to accommodate the installed cable plant plus 25 percent spares.

- a. Copper Patch Panel. Copper cable entering a patch panel shall be secured to the panel as recommended by the manufacturer to prevent movement of the cable.

3.1.6 Electrical Penetrations

Seal openings around electrical penetrations through fire resistance-rated wall, partitions, floors, or ceilings as specified in Section 07 84 00 FIRESTOPPING.

3.1.7 Grounding and Bonding

Provide in accordance with TIA-607, NFPA 70 and as specified in Section 26 20 00 INTERIOR DISTRIBUTION SYSTEM.

3.2 LABELING

3.2.1 Labels

Provide labeling in accordance with TIA-606. Handwritten labeling is unacceptable. Stenciled lettering for voice and data circuits shall be provided using laser printer .

3.2.2 Cable

Cables shall be labeled using color labels on both ends with identifiers in accordance with TIA-606.

3.2.3 Termination Hardware

Workstation outlets and patch panel connections shall be labeled using color coded labels with identifiers in accordance with TIA-606.

3.3 FIELD APPLIED PAINTING

Paint electrical equipment as required to match finish of adjacent surfaces or to meet the indicated or specified safety criteria. Painting shall be as specified in Section 09 90 00 PAINTS AND COATINGS.

3.4 FIELD FABRICATED NAMEPLATE MOUNTING

Provide number, location, and letter designation of nameplates as indicated. Fasten nameplates to the device with a minimum of two sheet-metal screws or two rivets.

3.5 TESTING

3.5.1 Telecommunications Cabling Testing

Perform telecommunications cabling inspection, verification, and performance tests in accordance with TIA-568.1, TIA-568.2, TIA-568.3. Test equipment shall conform to TIA-1152. Perform optical fiber field

inspection tests via attenuation measurements on factory reels and provide results along with manufacturer certification for factory reel tests. Remove failed cable reels from project site upon attenuation test failure. 96 CS shall witness all tests. 96 CS/SCOW shall perform at minimum 2 in-progress inspections (25% and 75%) and a final acceptance inspection with 96 CS personnel present for all final verification and acceptance tests. Contractor shall notify 96 CS/SCXP at least 72 hours prior to each in-progress and final inspections.

3.5.1.1 Inspection

Visually inspect UTP and optical fiber jacket materials for UL or third party certification markings. Inspect cabling terminations in telecommunications rooms and at workstations to confirm color code for T568A or T568B pin assignments, and inspect cabling connections to confirm compliance with TIA-568.1, TIA-568.2, TIA-568.3, . Visually confirm Category 6, marking of outlets, cover plates, outlet/connectors, and patch panels.

3.5.1.2 Verification Tests

UTP backbone copper cabling shall be tested for DC loop resistance, shorts, opens, intermittent faults, and polarity between conductors, and between conductors and shield, if cable has overall shield. Test operation of shorting bars in connection blocks. Test cables after termination but prior to being cross-connected.

Test report results shall reflect the wiring scheme that was selected during design/installation (i.e. 568A or 568B). Fiber and Copper test equipment must be calibrated within one year of installation use or test requirements. Test results shall be test equipment exported products from calibrated device only, fiber links will illustrate bi-directional results. No handwritten or typed out results will be accepted. All test cables shall be factory made.

3.5.1.3 Performance Tests

Perform testing for each outlet and MUTOA as follows:

- a. Perform Category 6 link tests in accordance with TIA-568.1 and TIA-568.2. Tests shall include wire map, length, insertion loss, NEXT, PSNEXT, ELFEXT, PSELFEXT, return loss, propagation delay, and delay skew.

3.5.1.4 Final Verification Tests

Perform verification tests for UTP systems after the complete telecommunications cabling and workstation outlet/connectors are installed. 96 CS/SCOW personnel to be on site to verify all ISP and fiber testing by the contractor prior to acceptance.

-- End of Section --

SECTION 28 31 70

INTERIOR FIRE ALARM SYSTEM, ADDRESSABLE
08/20

PART 1 GENERAL

1.1 REFERENCES

The publications listed below form a part of this specification to the extent referenced. The publications are referred to within the text by the basic designation only.

FM GLOBAL (FM)

FM APP GUIDE (updated on-line) Approval Guide
<http://www.approvalguide.com/>

NATIONAL FIRE PROTECTION ASSOCIATION (NFPA)

NFPA 4 (2018) Standard for Integrated Fire Protection and Life Safety System Testing

NFPA 70 (2023; ERTA 4 2023) National Electrical Code

NFPA 72 (2022) National Fire Alarm and Signaling Code

NFPA 90A (2024) Standard for the Installation of Air Conditioning and Ventilating Systems

NFPA 170 (2021) Standard for Fire Safety and Emergency Symbols

U.S. DEPARTMENT OF DEFENSE (DOD)

UFC 3-600-01 (2016; with Change 6, 2021) Fire Protection Engineering for Facilities

UNDERWRITERS LABORATORIES (UL)

UL 268 (2016; Reprint Nov 2021) UL Standard for Safety Smoke Detectors for Fire Alarm Systems

UL 268A (2008; Reprint Oct 2014) Smoke Detectors for Duct Application

UL 464 (2016; Reprint Sep 2017) UL Standard for Safety Audible Signaling Devices for Fire Alarm and Signaling Systems, Including Accessories

UL 864 (2014; Reprint May 2020) UL Standard for Safety Control Units and Accessories for Fire Alarm Systems

UL 1638	(2016; Reprint Sep 2017) UL Standard for Safety Visible Signaling Devices for Fire Alarm and Signaling Systems, Including Accessories
UL 1971	(2002; Reprint Oct 2008) Signaling Devices for the Hearing Impaired
UL Fire Prot Dir	(2012) Fire Protection Equipment Directory

1.2 RELATED SECTIONS

Refer to the following sections for related work and coordination:

Section 23 30 00 HVAC AIR DISTRIBUTION
Section 07 84 00 FIRESTOPPING for additional work related to firestopping.

1.3 SUMMARY

1.3.1 Scope

- a. This work includes designing and modifying the existing fire alarm system as described herein and on the contract drawings. Include system wiring, raceways, pull boxes, terminal cabinets, outlet and mounting boxes, initiating devices, and other accessories and miscellaneous items required for a complete operational system even though each item is not specifically mentioned or described. Provide systems complete and ready for operation. .
- b. Provide equipment, materials, installation, workmanship, inspection, and testing in strict accordance with NFPA 72 and UFC 3-600-01, except as modified herein. The system layout on the drawings show the intent of coverage and suggested locations. Final quantity, system layout, and coordination are the responsibility of the Contractor.

1.3.2 Qualified Fire Protection Engineer (QFPE)

Services of the QFPE must include:

- a. Reviewing SD-02, SD-03, and SD-05 submittal packages for completeness and compliance with the provisions of this specification. Construction (shop) drawings and calculations must be prepared by, or prepared under the immediate supervision of, the QFPE. The QFPE must affix their professional engineering stamp with signature to the shop drawings, calculations, and material data sheets, indicating approval prior to submitting the shop drawings to the DFPE.
- b. Providing a letter documenting that the SD-02, SD-03, and SD-05 submittal package has been reviewed and noting any outstanding comments.
- c. Performing in-progress construction surveillance prior to installation of ceilings (rough-in inspection).
- d. Witnessing pre-Government and final Government functional performance testing and performing a final installation review.

- e. Signing applicable certificates under SD-07.

1.4 DEFINITIONS

Wherever mentioned in this specification or on the drawings, the equipment, devices, and functions must be defined as follows:

1.4.1 Interface Device

An addressable device that interconnects hard wired systems or devices to an analog/addressable system.

1.4.2 Fire Alarm Control Unit (FACU)

A master control unit having the features of a fire alarm control unit (FACU).

1.4.3 Terminal Cabinet

A steel cabinet with locking, hinge-mounted door where terminal strips are securely mounted inside the cabinet.

1.4.4 Control Module and Relay Module

Terms utilized to describe emergency control function interface devices as defined by NFPA 72.

1.4.5 Designated Fire Protection Engineer (DFPE)

The DoD fire protection engineer that oversees that Area of Responsibility for that project. This is sometimes referred to as the "cognizant" fire protection engineer. Interpret reference to "authority having jurisdiction" and/or AHJ in referenced standards to mean the Designated Fire Protection Engineer (DFPE). The DFPE may be responsible for review of the contractor submittals having a "G" designation, and for witnessing final inspection and testing.

1.4.6 Qualified Fire Protection Engineer (QFPE)

A QFPE is an individual who is a licensed professional engineer (P.E.), who has passed the fire protection engineering written examination administered by the National Council of Examiners for Engineering and Surveying (NCEES) and has relevant fire protection engineering experience.

1.5 SUBMITTALS

Government approval is required for submittals with a "G" or "S" classification. Submittals not having a "G" or "S" classification are for Contractor Quality Control approval.

Shop drawings (SD-02), product data (SD-03) and calculations (SD-05) must be prepared by the fire alarm designer and combined and submitted as one complete package. The QFPE must review the SD-02/SD-03/SD-05 submittal package for completeness and compliance with the Contract provisions prior to submission to the Government. The QFPE must provide a Letter of Confirmation that they have reviewed the submittal package for compliance with the contract provisions. This letter must include their registered professional engineer stamp and signature. Partial submittals and submittals not reviewed by the QFPE will be returned by the Government

disapproved without review.

Submit the following in accordance with Section 01 33 00 SUBMITTAL PROCEDURES:

SD-01 Preconstruction Submittals

Qualified Fire Protection Engineer (QFPE); G

Fire alarm system designer; G

Supervisor; G

Technician; G

Installer; G

Test Technician; G

SD-02 Shop Drawings

Wiring Diagrams; G

System Layout; G

Notification Appliances; G

Initiating devices; G

Battery Power; G

Voltage Drop Calculations; G

SD-03 Product Data

Manual Stations; G

Smoke Detectors; G

Duct Smoke Detectors; G

Addressable Interface Devices; G

Addressable Control Modules; G

Isolation Modules; G

Notification Appliances; G

Batteries; G

Supplemental Notification Appliance Circuit Panels; G]

Alarm Wiring; G,

Back Boxes and Conduit; G

Automatic Fire Alarm Transceiver (including housing); G

Radio Transceiver and Interface Panels; G

Document Storage Cabinet; G

SD-06 Test Reports

Test Procedures; G

SD-07 Certificates

Verification of Compliant Installation; G

Request for Government Final Test; G

SD-11 Closeout Submittals

As-Built Drawings

1.6 SYSTEM OPERATION

Fire alarm system components requiring power, except for the FACU(s) power supply, must operate on 24 volts DC unless noted otherwise in this section.

The interior fire alarm system must be a complete, supervised, noncoded, analog/addressable fire alarm system conforming to NFPA 72, and UL 864. Systems meeting UL 2017 only are not acceptable. The system must be activated into the alarm mode by actuation of an alarm initiating device. The system must remain in the alarm mode until the initiating device is reset and the control unit is reset and restored to normal.

1.6.1 Alarm Initiating Devices and Notification Appliances (Visual, Audible)

- a. Connect alarm initiating devices to initiating device circuits (IDC) Class "A", or to signaling line circuits (SLC) Class "A" and installed in accordance with NFPA 72.
- b. Connect notification appliances to notification appliance circuits (NAC) Class "A".

1.6.2 Functions and Operating Features

The system must provide the following functions and operating features:

- b. Visual alarm notification appliances must be synchronized as required by NFPA 72.
- g. Alarm functions must override trouble or supervisory functions. Supervisory functions must override trouble functions.
- k. Where the fire alarm system is responsible for initiating an action in another emergency control device or system, such as HVAC, the addressable fire alarm relay must be located in the vicinity of the emergency control device.
1. An alarm signal must automatically initiate the following functions:
 - (1) Transmission of an alarm signal to a remote supervising station.

- (2) Visual indication of the device operated on the FACU, and on the remote annunciator.
- (4) Actuation of alarm notification appliances.
- (5) Recording of the event electronically in the history log of the FACU.
- m. A supervisory signal must automatically initiate the following functions:
 - (1) Visual indication of the device operated on the FACU, and on the remote annunciator.
 - (3) Transmission of a supervisory signal to a remote supervising station.
 - (5) Recording of the event electronically in the history log of the FACU.
- n. A trouble condition must automatically initiate the following functions:
 - (1) Visual indication of the device operated on the FACU, and on the remote annunciator.
 - (3) Transmission of a trouble signal to a remote supervising station.
 - (4) Recording of the event electronically in the history log of the FACU.

1.7 EXISTING EQUIPMENT

- a. Equipment and devices must be compatible and operable with the existing fire alarm system and must not impair reliability or operational functions of existing supervising station fire alarm system..
- b. Equipment and devices must be compatible and operable with the existing building fire alarm system. Equipment must not impair reliability or operational functions of the existing system.

1.8 QUALITY ASSURANCE

1.8.1 Submittal Documents

1.8.1.1 Preconstruction Submittals

Within 36 days of contract award but not less than 14 days prior to commencing any work on site, the Contractor must submit the following for review and approval. SD-02, SD-03 and SD-05 submittals received prior to the review and approval of the qualifications of the fire alarm subcontractor and QFPE must be returned disapproved without review. All resultant delays must be the sole responsibility of the Contractor.

1.8.1.2 Shop Drawings

Shop drawings must not be smaller than the Contract Drawings. Drawings must comply with the requirements of NFPA 72 and NFPA 170. Minimum scale

for floor plans must be 1/8"=1'.

1.8.1.3 Wiring Diagrams

1 copies of point-to-point wiring diagrams showing the points of connection and terminals used for electrical field connections in the system, including interconnections between the equipment or systems that are supervised or controlled by the system. Diagrams must show connections from field devices to the FACU and remote FACU, initiating circuits, switches, relays and terminals, including pathway diagrams between the control unit and shared communications equipment within the protected premises. Point-to-point wiring diagrams must be job specific and must not indicate connections or circuits not being utilized. Provide complete riser diagrams indicating the wiring sequence of all devices and their connections to the control equipment. Include a color-code schedule for the wiring.

1.8.1.4 System Layout

1 copies of plan view drawing showing device locations, terminal cabinet locations, junction boxes, other related equipment, conduit routing, conduit sizes, wire counts, conduit fill calculations, wire color-coding, circuit identification in each conduit, and circuit layouts for all floors. Indicate candela rating of each visual notification appliance. Clearly identify the locations of isolation modules. Indicate the addresses of all devices, modules, relays, and similar. Indicate if the environment for the FACU is within its environmental listing (e.g. temperature/humidity).

Provide a complete description of the system operation in matrix format similar to the "Typical Input/Output Matrix" included in the Annex of NFPA 72.

1.8.1.5 Notification Appliances

Calculations and supporting data on each circuit to indicate that there is at least 25 percent spare capacity for notification appliances. Annotate data for each circuit on the drawings.

1.8.1.6 Initiating Devices

Calculations and supporting data on each circuit to indicate that there is at least 25 percent spare capacity for initiating devices. Annotate data for each circuit on the drawings.

1.8.1.7 Battery Power

Calculations and supporting data as required in paragraph Battery Power Calculations for alarm, alert, and supervisory power requirements. Calculations including ampere-hour requirements for each system component and each control unit component, and the battery recharging period, must be included on the drawings.

1.8.1.8 Voltage Drop Calculations

Voltage drop calculations for each notification circuit indicating that sufficient voltage is available for proper operation of the system and all components, at a minimum rated voltage of the system operating on

batteries. Include the calculations on the system layout drawings.

1.8.1.9 Product Data

1 copies of annotated descriptive data to show the specific model, type, and size of each item. Catalog cuts must also indicate the NRTL listing. The data must be highlighted to show model, size, and options that are intended for consideration. Data must be adequate to demonstrate compliance with all contract requirements. Product data for all equipment must be combined into a single submittal.

Provide an equipment list identifying the type, quantity, make, and model number of each piece of equipment to be provided under this submittal. The equipment list must include the type, quantity, make and model of spare equipment. Types and quantities of equipment submitted must coincide with the types and quantities of equipment used in the battery calculations and those shown on the shop drawings.

1.8.1.10 As-Built Drawings

The drawings must show the system as installed, including deviations from both the project drawings and the approved shop drawings. These drawings must be submitted within two weeks after the final Government test of the system. At least one set of the as-built (marked-up) drawings must be provided at the time of, or prior to the final Government test.

1.8.2 Qualifications

1.8.2.1 Fire Alarm System Designer

The fire alarm system designer must be certified as a Level III (minimum) Technician by National Institute for Certification in Engineering Technologies (NICET) in the Fire Alarm Systems subfield of Fire Protection Engineering Technology or meet the qualifications for a QFPE.

1.8.2.2 Supervisor

A fire alarm technician with a minimum of eight years of experience must supervise the installation of the fire alarm system. The fire alarm technicians supervising the installation of equipment must be factory trained in the installation, adjustment, testing, and operation of the equipment specified herein and on the drawings.

1.8.2.3 Technician

Fire alarm technicians with a minimum of four years of experience must be utilized to install and terminate fire alarm devices, cabinets and control units. The fire alarm technicians installing the equipment must be factory trained in the installation, adjustment, testing, and operation of the equipment specified herein and on the drawings.

1.8.2.4 Installer

Fire alarm installer with a minimum of two years of experience utilized to assist in the installation of fire alarm devices, cabinets and control units. A licensed electrician must be allowed to install wire, cable, conduit and backboxes for the fire alarm system system. The fire alarm installer must be factory trained in the installation, adjustment, testing, and operation of the equipment specified herein and on the

drawings.

1.8.2.5 Test Technician

Fire alarm technicians with a minimum of eight years of experience and NICET Level III utilized in testing and certification of the installation of the fire alarm devices, cabinets and control units. The fire alarm technicians testing the equipment must be factory trained in the installation, adjustment, testing, and operation of the equipment installed as part of this project.

1.8.2.6 Manufacturer

Components must be of current design and must be in regular and recurrent production at the time of installation. Provide design, materials, and devices for a protected premises fire alarm system, complete, conforming to NFPA 72, except as specified herein.

1.8.3 Regulatory Requirements

Equipment and material must be listed or approved. Listed or approved, as used in this Section, means listed, labeled or approved by a Nationally Recognized Testing Laboratory (NRTL) such as UL Fire Prot Dir or FM APP GUIDE. The omission of these terms under the description of any item of equipment described must not be construed as waiving this requirement. All listings or approvals by testing laboratories must be from an existing ANSI or UL published standard. The recommended practices stated in the manufacturer's literature or documentation must be considered as mandatory requirements.

1.9 DELIVERY, STORAGE, AND HANDLING

Protect equipment delivered and placed in storage from the weather, humidity, and temperature variation, dirt and dust, and other contaminants.

PART 2 PRODUCTS

2.1 GENERAL PRODUCT REQUIREMENT

All fire alarm equipment must be listed for use under the applicable reference standards.

2.2 MATERIALS AND EQUIPMENT

2.2.1 Standard Products

Provide materials, equipment, and devices that have been tested by a nationally recognized testing laboratory and listed for fire protection service when so required by NFPA 72 or this specification. Select material from one manufacturer, where possible, and not a combination of manufacturers, for any particular classification of materials. Material and equipment must be the standard products of a manufacturer regularly engaged in the manufacture of the products for at least 2 years prior to bid opening.

2.3 FIRE ALARM CONTROL UNIT

The existing Notifier NFS-320 fire alarm control unit is existing to remain.

2.4 MANUAL STATIONS

Provide metal or plastic, surface mounted, double-action, addressable manual stations, that are not subject to operation by jarring or vibration. Stations must be equipped with screw terminals for each conductor. Stations that require the replacement of any portion of the device after activation are not permitted. Stations must be finished in red with molded raised lettering operating instructions of contrasting color. The use of a key must be required to reset the station.

2.5 SMOKE DETECTORS

2.5.1 Spot Type Detectors

Provide addressable photoelectric smoke detectors as follows:

- a. Provide analog/addressable photoelectric smoke detectors utilizing the photoelectric light scattering principle for operation in accordance with UL 268. Smoke detectors must be listed for use with the FACU.
- b. Provide self-restoring type detectors that do not require any readjustment after actuation at the FACU to restore them to normal operation. The detector must have a visual indicator to show actuation.
- c. Vibration must have no effect on the detector's operation. Protect the detection chamber with a fine mesh metallic screen that prevents the entrance of insects or airborne materials. The screen must not inhibit the movement of smoke particles into the chamber.
- d. Provide twist lock bases with screw terminals for each conductor. The detectors must maintain contact with their bases without the use of springs.
- e. The detector address must identify the particular unit, its location within the system. Detectors must be of the low voltage type rated for use on a 24 VDC system.

2.5.2 Duct Smoke Detectors

Duct-mounted addressable photoelectric smoke detectors must consist of a smoke detector, as specified in paragraph Spot Type Detectors, mounted in a special housing fitted with duct sampling tubes. Detector circuitry must be mounted in a metallic or plastic enclosure exterior to the duct. Detectors must be listed for operation over the complete range of air velocities, temperature and humidity expected at the detector when the air-handling system is operating. Detectors must be powered from the FACU.

- a. Sampling tubes must run the full width of the duct. The duct detector package must conform to the requirements of NFPA 90A, UL 268A, and must be listed for use in air-handling systems. The control functions, operation, reset, and bypass must be controlled from the FACU.
- b. Lights to indicate the operation and alarm condition must be visible and accessible with the unit installed and the cover in place. Remote indicators must be provided where required by NFPA 72. Remote indicators as well as the affected fan units must be properly

identified in etched plastic placards.

- c. Detectors must provide for control of auxiliary contacts that provide control, interlock, and shutdown functions. Auxiliary contacts provide for this function must be located within 3 feet of the controlled circuit or appliance. The auxiliary contacts must be supplied by the fire alarm system manufacturer to ensure complete system compatibility.

2.6 ADDRESSABLE INTERFACE DEVICES

The initiating device being monitored must be configured as a Class "A" initiating device circuits. The module must be listed as compatible with the control unit. The module must provide address setting means compatible with the control unit's SLC supervision and store an internal identifying code. Monitor module must contain an integral LED that flashes each time the monitor module is polled and is visible through the device cover plate. Pull stations with a monitor module in a common backbox are not required to have an LED. Modules must be listed for the environmental conditions in which they will be installed.

2.7 ADDRESSABLE CONTROL MODULES

The control module must be capable of operating as a relay (dry contact form C) for interfacing the control unit with other systems, and to control door holders or initiate elevator fire service. The module must be listed as compatible with the control unit. The indicating device or the external load being controlled must be configured as Class A notification appliance circuits. The system must be capable of supervising, audible, visual and dry contact circuits. The control module must have both an input and output address. The supervision must detect a short on the supervised circuit and must prevent power from being applied to the circuit. The control model must provide address setting means compatible with the control unit's SLC supervision and store an internal identifying code. The control module must contain an integral LED that flashes each time the control module is polled and is visible through the device cover plate. Control Modules must be listed for the environmental conditions in which they will be installed.

2.8 ISOLATION MODULES

- a. Provide isolation modules to subdivide each signaling line circuit into groups of not more than 20 addressable devices in accordance with NFPA 72 between adjacent isolation modules.
- b. Isolation modules must provide short circuit isolation for signaling line circuit wiring.
- c. Power and communications must be supplied by the SLC and must report faults to the FACU.
- d. After the wiring fault is repaired, the fault isolation modules must test the lines and automatically restore the connection.

2.9 NOTIFICATION APPLIANCES

2.9.1 Audible Notification Appliances

Audible appliances must conform to the applicable requirements of UL 464.

Appliances must be connected into notification appliance circuits. Surface mounted audible appliances must be painted white. Recessed audible appliances must be installed with a grill that is painted white.

2.9.1.1 Horns

Horns must be surface-mounted, with the matching mounting backbox surface mounted vibrating type suitable for use in an electrically supervised circuit. Horns must produce a sound rating of at least 85 dBA at 10 feet. Horns used in exterior locations must be specifically listed or approved for outdoor use and be provided with metal housing and protective grilles.

2.9.2 Visual Notification Appliances

Visual notification appliances must conform to the applicable requirements of UL 1638, UL 1971 and conform to the Architectural Barriers Act (ABA). Visual Notification Appliances must have clear high intensity optic lens, xenon flash tubes, or light emitting diode (LED) and be marked "Alert" in letters of contrasting color. The light pattern must be disbursed so that it is visible above and below the strobe and from a 90 degree angle on both sides of the strobe. Strobe flash rate must be 1 flash per second and a minimum of 15 candela based on the UL 1971 test. Strobe must be surface mounted.

2.10 SECONDARY POWER SUPPLY

Provide for system operation in the event of primary power source failure. Transfer from normal to auxiliary (secondary) power or restoration from auxiliary to normal power must be automatic and must not cause transmission of a false alarm.

2.10.1 Batteries

Provide sealed, maintenance-free, sealed lead acid batteries as the source for emergency power to the FACU. Batteries must contain suspended electrolyte. The battery system must be maintained in a fully charged condition by means of a solid state battery charger. Provide an automatic transfer switch to transfer the load to the batteries in the event of the failure of primary power.

2.10.1.1 Capacity

Battery size must be the following capacity. This capacity applies to every control unit associated with this system, including supplemental notification appliance circuit panels, , and fire alarm transmitters.

- a. Sufficient capacity to operate the fire alarm system under supervisory and trouble conditions, including audible trouble signal devices for 48 hours and audible and visual signal devices under alarm conditions for an additional 15 minutes.

2.10.1.2 Battery Power Calculations

- a. Verify that battery capacity exceeds supervisory and alarm power requirements for the criteria noted in the paragraph "Capacity" above.
 - (1) Substantiate the battery calculations for alarm and supervisory power requirements. Include ampere-hour requirements for each system component and each control unit component, and compliance

with UL 864.

(2) Provide complete battery calculations for both the alarm and supervisory power requirements. Submit ampere-hour requirements for each system component with the calculations.

(3) Provide voltage drop calculations to indicate that sufficient voltage is available for proper operation of the system and all components. Calculations must be performed using the minimum rated voltage of each component.

- b. For battery calculations assume a starting voltage of 24 VDC for starting the calculations to size the batteries. Calculate the required Amp-Hours for the specified standby time, and then calculate the required Amp-Hours for the specified alarm time. Using 20.4 VDC as starting voltage, perform a voltage drop calculation for circuits containing device and/or appliances remote from the power sources.

2.11 WIRING

Provide wiring materials under this section.

2.11.1 Alarm Wiring

IDC and SLC wiring must be solid copper cable in accordance with the manufacturers requirements. Copper signaling line circuits and initiating device circuit field wiring must be No. 18 AWG size conductors at a minimum. Initiating device circuits must be copper No. 14 AWG size conductors at a minimum. Circuits operating at 24 VDC must not operate at less than the listed voltages for the detectors and/or appliances. Power wiring, operating at 120 VAC minimum, must be a minimum No. 12 AWG solid copper having similar insulation. Acceptable power-limited cables are FPL, FPLR or FPLP as appropriate with red colored covering. Nonpower-limited cables must comply with NFPA 70.

2.12 AUTOMATIC FIRE ALARM TRANSCEIVER

2.12.1 Radio Transceiver and Interface Panels

The existing Monaco transceiver shall remain and be reused. The transceiver antenna shall be relocated.

2.12.1.1 Antenna

Antenna must be omnidirectional, coaxial, halfwave dipole antennas for radio alarm transmitters with a driving point impedance to match transmitter output. The antenna and antenna mounts must be corrosion resistant and designed to withstand wind velocities of 100 mph. Do not mount antennas to any portion of the building roofing system. Protect the antenna from physical damage.

PART 3 EXECUTION

3.1 VERIFYING ACTUAL FIELD CONDITIONS

Before commencing work, examine all adjoining work on which the contractor's work is in any way dependent for perfect workmanship according to the intent of this specification section, and report to the Contracting Officer's Representative any condition which prevents

performance of first class work. No "waiver of responsibility" for incomplete, inadequate or defective adjoining work will be considered unless notice has been filed before submittal of a proposal.

3.2 INSTALLATION

3.2.1 Manual Stations

Locate manual stations as required by NFPA 72. Mount stations so they are located no farther than 5 feet from the exit door they serve, measured horizontally. Manual stations must be mounted at 44 inches measured to the operating handle.

3.2.2 Notification Appliances

- a. Locate notification appliance devices as required by NFPA 72 Where more than two visual notification appliances are located in the same room or corridor or field of view, provide synchronized operation. Devices must use screw terminals for all field wiring..
- b. Audible and visual notification appliances mounted on the exterior of the building, within unconditioned spaces, or in the vicinity of showers must be listed weatherproof appliances installed on weatherproof backboxes.

3.2.3 Smoke and Heat Detectors

Locate detectors as required by NFPA 72 and their listing on a 4-inch mounting box. Install heat detectors not less than 4 inches from a side wall to the near edge. Heat detectors located on the wall must have the top of the detector at least 4 inches below the ceiling, but not more than 12 inches below the ceiling. Smoke detectors are permitted to be on the wall no lower than 12 inches from the ceiling with no minimum distance from the ceiling. Install smoke detectors no closer than 3 feet from air handling supply diffusers.

3.3 SYSTEM FIELD WIRING

3.3.1 Wiring within Cabinets, Enclosures, and Boxes

Provide wiring installed in a neat and workmanlike manner and installed parallel with or at right angles to the sides and back of any box, enclosure, or cabinet. Conductors that are terminated, spliced, or otherwise interrupted in any enclosure, cabinet, mounting, or junction box must be connected to screw-type terminal blocks. Mark each terminal in accordance with the wiring diagrams of the system. The use of wire nuts or similar devices is prohibited. Wiring to conform with NFPA 70.

Indicate the following in the wiring diagrams:

- a. Point-to-point wiring diagrams showing the points of connection and terminals used for electrical field connections in the system, including interconnections between the equipment or systems that are supervised or controlled by the system. Diagrams must show connections from field devices to the FACU and remote fire alarm control units, initiating circuits, switches, relays and terminals.
- b. Complete riser diagrams indicating the wiring sequence of devices and their connections to the control equipment. Include a color code

schedule for the wiring. Include floor plans showing the locations of devices and equipment.

3.3.2 Alarm Wiring

- a. Voltages must not be mixed in any junction box, housing or device, except those containing power supplies and control relays.
- b. Pigtail or T-tap connections to signal line circuits, initiating device circuits, supervisory alarm circuits, and notification appliance circuits are prohibited.
- c. Color coding is required for circuits and must be maintained throughout the circuit. Conductors used for the same functions must be similarly color coded. Conform wiring to NFPA 70.
- d. Pull all conductors splice free. The use of wire nuts, crimped connectors, or twisting of conductors is prohibited. Where splices are unavoidable, the location of the junction box or pull box where they occur must be identified on the as-built drawings. The number and location of splices must be subject to approval by the Designated Fire Protection Engineer (DFPE).

3.3.3 Back Boxes and Conduit

Provide all wiring in rigid metal conduit or intermediate metal conduit unless specifically indicated otherwise. Minimum conduit size must be 3/4-inch in diameter. Do not use electrical non-metallic tubing (ENT) or flexible non-metallic tubing and associated fittings.

- a. Galvanized rigid steel (GRS) conduit must be utilized where exposed to weather, where subject to physical damage, and where exposed on exterior of buildings. Intermediate metal conduit (IMC) may be used in lieu of GRS as allowed by NFPA 70.
- b. Electrical metallic tubing (EMT) is permitted above suspended ceilings or exposed where not subject to physical damage. Do not use EMT underground, encased in concrete, mortar, or grout, in hazardous locations, where exposed to physical damage, outdoors or in fire pump rooms. Use die-cast compression connectors.
- c. For rigid metallic conduit (RMC), only threaded type fitting are permitted for wet or damp locations.
- d. Flexible metal conduit is permitted for initiating device circuits 6 feet in length or less. Flexible metal conduit is prohibited for notification appliance circuits and signaling line circuits. Use liquid tight flexible metal conduit in damp and wet locations.
- e. Schedule 40 (minimum) polyvinyl chloride (PVC) is permitted where conduit is routed underground or underground below floor slabs. Convert non-metallic conduit, other than PVC Schedule 40 or 80, to plastic-coated rigid, or IMC, steel conduit before turning up through floor slab.
- f. Exterior wall penetrations must be weathertight. Conduit must be sealed to prevent the infiltration of moisture.
- g. For Class "A" or "X" circuits with conductor lengths of 10 feet or

less, the conductors must be permitted to be installed in the same raceway in accordance with NFPA 72.

3.3.4 Conductor Terminations

Labeling of conductors at terminal blocks in terminal cabinets, FACU, and remote FACU must be provided at each conductor connection. Each conductor or cable must have a shrink-wrap label to provide a unique and specific designation. Each terminal cabinet, FACU, and remote FACU must contain a laminated drawing that indicates each conductor, its label, circuit, and terminal. The laminated drawing must be neat, using 12 point lettering minimum size, and mounted within each cabinet, control unit, or unit so that it does not interfere with the wiring or terminals. Maintain existing color code scheme where connecting to existing equipment.

3.4 FIRESTOPPING

Provide firestopping for holes at conduit penetrations through floor slabs, fire-rated walls, partitions with fire-rated doors, corridor walls, and vertical service shafts in accordance with Section 07 84 00 FIRESTOPPING.

3.5 PAINTING

- a. In unfinished areas all conduit, junction/back boxes, covers, and couplings, when provided, must be factory painted red (e.g., above ceilings, mechanical rooms, concealed spaces, etc.).
- b. In finished areas, paint exposed electrical conduit (serving fire alarm equipment), fire alarm conduit, surface metal raceways, junction boxes, and electrical boxes to match adjacent finishes. The inside cover of the junction box must be identified as "Fire Alarm" and the conduit must have painted red bands 3/4-inch wide at 10-foot centers and at each side of a floor, wall, or ceiling penetration.

3.6 FIELD QUALITY CONTROL

3.6.1 Test Procedures

Submit detailed test procedures, prepared and signed by the NICET Level IV Fire Alarm Technician, and the representative of the installing company, and reviewed by the QFPE 14 days prior to performing system tests. Detailed test procedures must list all components of the installed system such as initiating devices and circuits, notification appliances and circuits, signaling line devices and circuits, control devices/equipment, batteries, transmitting and receiving equipment, power sources/supply, annunciators, special hazard equipment, emergency communication equipment, interface equipment, and surge protective devices. Test procedures must include sequence of testing, time estimate for each test, and sample test data forms. The test data forms must be in a check-off format (pass/fail with space to add applicable test data; similar to the forma in NFPA 72 and NFPA 4.) The test procedures and accompanying test data forms must be used for the pre-Government testing and the Government testing. The test data forms must record the test results and must:

- a. Identify the NFPA Class of all Initiating Device Circuits (IDC), and Notification Appliance Circuits (NAC), and Signaling Line Circuits (SLC).

- b. Identify each test required by NFPA 72 Test Methods and required test herein to be performed on each component, and describe how these tests must be performed.
- c. Identify each component and circuit as to type, location within the facility, and unique identity within the installed system. Provide necessary floor plan sheets showing each component location, test location, and alphanumeric identity.
- d. Identify all test equipment and personnel required to perform each test (including equipment necessary for smoke detector testing. The use of magnets is not permitted).
- e. Provide space to identify the date and time of each test. Provide space to identify the names and signatures of the individuals conducting and witnessing each test.

3.6.2 Pre-Government Testing

3.6.2.1 Verification of Compliant Installation

Conduct inspections and tests to ensure that devices and circuits are functioning properly. Tests must meet the requirements of paragraph entitled "Minimum System Tests" as required by NFPA 72. The contractor and an authorized representative from each supplier of equipment must be in attendance at the pre-Government testing to make necessary adjustments. After inspection and testing is complete, provide a signed Verification of Compliant Installation letter by the fire alarm designer that the installation is complete, compliant with the specification and fully operable. The letter must include the names and titles of the witnesses to the pre-Government tests. Provide all completion documentation as required by NFPA 72 including all referenced annex sections and the test reports noted below.

- a. NFPA 72 Record of Completion.
- b. NFPA 72 Record of Inspection and Testing.
- e. Documentation that all tests identified in the paragraph "Minimum System Tests" are complete.

3.6.2.2 Request for Government Final Test

When the verification of compliant installation has been completed, submit a formal request for Government final test to the Contracting Officer's Representative (COR). Government final testing will not be scheduled until the DFPE has received copies of the request for Government final testing and Verification of Compliant Installation letter with all required reports. Government final testing will not be performed until after the connections to the installation-wide fire reporting system has been completed and tested to confirm communications are fully functional. Submit request for test at least 15 calendar days prior to the requested test date.

3.6.3 Correction of Deficiencies

If equipment was found to be defective or non-compliant with contract requirements, perform corrective actions and repeat the tests. Tests must be conducted and repeated if necessary until the system has been

demonstrated to comply with all contract requirements.

3.6.4 Government Final Tests

The tests must be performed in accordance with the approved test procedures in the presence of the DFPE. Furnish instruments and personnel required for the tests. The following must be provided at the job site for Government Final Testing:

- a. The manufacturer's technical representative.
- b. The contractor's Qualified Fire Protection Engineer (QFPE).
- c. Marked-up red line drawings of the system as actually installed.
- d. Loop resistance test results.
- f. Copy of pre-Government Test Certificate, test procedures and completed test data forms.
- g. Audibility test results with marked-up floor plans.

Government Final Tests will be witnessed by the Designated Fire Protection Engineer Contracting Officer's Representative (COR), Qualified Fire Protection Engineer (QFPE). At this time, any and all required tests noted in the paragraph "Minimum System Tests" must be repeated at their discretion.

3.7 MINIMUM SYSTEM TESTS

3.7.1 System Tests

Test the system in accordance with the procedures outlined in NFPA 72. The required tests are as follows:

- a. Loop Resistance Tests: Measure and record the resistance of each circuit with each pair of conductors in the circuit short-circuited at the farthest point from the circuit origin. The tests must be witnessed by the Contracting Officer and test results recorded for use at the final Government test.
- b. Verify the absence of unwanted voltages between circuit conductors and ground. The tests must be accomplished at the pre-Government test with results available at the final system test.
- d. Test each initiating device and notification appliance and circuit for proper operation and response at the control unit. Smoke detectors must be tested in accordance with manufacturer's recommended calibrated test method. Use of magnets is prohibited. Testing of duct smoke detectors must comply with the requirements of NFPA 72 except disconnect at least 20 percent of devices. If there is a failure at these devices, then supervision must be tested at each device.
- f. Test the system for specified functions in accordance with the contract drawings and specifications and the manufacturer's O&M manual.
- g. Test both primary power and secondary power. Verify, by test, the secondary power system is capable of operating the system for the time period and in the manner specified.

- h. Determine that the system is operable under trouble conditions as specified.
- i. Visually inspect wiring.
- j. Test the battery charger and batteries.
- l. Verify that red-line drawings are accurate.
- m. Measure the current in circuits to ensure there is the calculated spare capacity for the circuits.
- n. Measure voltage readings for circuits to ensure that voltage drop is not excessive.
- o. Disconnect the verification feature for smoke detectors during tests to minimize the amount of smoke needed to activate the sensor. Testing of smoke detectors must be conducted using real smoke or the use of canned smoke which is permitted.
- p. Measure the voltage drop at the most remote appliance (based on wire length) on each notification appliance circuit.
- q. Verify the documentation cabinet is installed and contains all as-built shop drawings, product data sheets, design calculations, site-specific software data package, and all documentation required by paragraph titled "Test Reports".

3.7.2 Audibility Tests

Sound pressure levels from audible notification appliances must be a minimum of 15 dBa over ambient with a maximum of 110 dBa in any occupiable area. The provisions for audible notification (audibility and intelligibility) must be met with doors, fire shutters, movable partitions, and similar devices closed.

3.8 SYSTEM ACCEPTANCE

Following acceptance of the system, as-built drawings and O&M manuals must be delivered to the Contracting Officer for review and acceptance. The drawings must show the system as installed, including deviations from both the project drawings and the approved shop drawings. These drawings must be submitted within two weeks after the final Government test of the system. At least one set of as-built (marked-up) drawings must be provided at the time of, or prior to the Final Government Test.

- a. The drawings must be prepared electronically and sized no less than the contract drawings. Furnish one set of CDs or DVDs containing software back-up and CAD based drawings in latest version of AutoCAD, DXF and portable document formats of as-built drawings and schematics.
- b. Include complete wiring diagrams showing connections between devices and equipment, both factory and field wired.
- c. Include a riser diagram and drawings showing the as-built location of devices and equipment.

3.9 EXTRA MATERIALS

3.9.1 Document Storage Cabinet

Upon completion of the project, but prior to project close-out, place in the document storage cabinet copies of the following record documentation:

- a. As-built shop drawings
- b. Product data sheets
- c. Design calculations
- d. Site-specific software data package
- e. All documentation required by SD-06.

-- End of Section --

SECTION 31 00 00

EARTHWORK

PART 1 GENERAL

1.1 CRITERIA FOR BIDDING

Base bids on the following criteria:

- a. Surface elevations are as indicated.
- b. Pipes or other artificial obstructions, except those indicated, will not be encountered.
- c. Ground water elevations indicated by the boring log were those existing at the time subsurface investigations were made and do not necessarily represent ground water elevation at the time of construction.
- d. Material character is indicated by the boring logs.

1.2 REFERENCES

The publications listed below form a part of this specification to the extent referenced. The publications are referred to within the text by the basic designation only. Publications used shall be the most current issue.

AMERICAN ASSOCIATION OF STATE HIGHWAY AND TRANSPORTATION OFFICIALS
(AASHTO)

- | | |
|--------------|----------------------------------------------------------------------------------------------------------------------------------|
| AASHTO T 180 | (2017) Standard Method of Test for Moisture-Density Relations of Soils Using a 4.54-kg (10-lb) Rammer and a 457-mm (18-in.) Drop |
| AASHTO T 224 | (2010) Standard Method of Test for Correction for Coarse Particles in the Soil Compaction Test |

AMERICAN WATER WORKS ASSOCIATION (AWWA)

- | | |
|-----------|-------------------------------------------------------------------|
| AWWA C600 | (2017) Installation of Ductile-Iron Mains and Their Appurtenances |
|-----------|-------------------------------------------------------------------|

AMERICAN WELDING SOCIETY (AWS)

- | | |
|----------------|-------------------------------------------------------|
| AWS D1.1/D1.1M | (2020; Errata 1 2021) Structural Welding Code - Steel |
|----------------|-------------------------------------------------------|

ASTM INTERNATIONAL (ASTM)

- | | |
|-----------------|--------------------------------------------------------------------------------------------|
| ASTM A139/A139M | (2022) Standard Specification for Electric-Fusion (ARC)-Welded Steel Pipe (NPS 4 and over) |
|-----------------|--------------------------------------------------------------------------------------------|

ASTM A252	(2010) Standard Specification for Welded and Seamless Steel Pipe Piles
ASTM C136	(2006) Standard Test Method for Sieve Analysis of Fine and Coarse Aggregates
ASTM C33/C33M	(2023) Standard Specification for Concrete Aggregates
ASTM D1140	(2017) Standard Test Methods for Determining the Amount of Material Finer than 75- μ m (No. 200) Sieve in Soils by Washing
ASTM D1556	(2007) Density and Unit Weight of Soil in Place by the Sand-Cone Method
ASTM D1557	(2012; E 2015) Standard Test Methods for Laboratory Compaction Characteristics of Soil Using Modified Effort (56,000 ft-lbf/ft ³) (2700 kN-m/m ³)
ASTM D2167	(2015) Density and Unit Weight of Soil in Place by the Rubber Balloon Method
ASTM D2487	(2017; E 2020) Standard Practice for Classification of Soils for Engineering Purposes (Unified Soil Classification System)
ASTM D4318	(2017; E 2018) Standard Test Methods for Liquid Limit, Plastic Limit, and Plasticity Index of Soils
ASTM D4944	(2018) Standard Test Method for Field Determination of Water (Moisture) Content of Soil by the Calcium Carbide Gas Pressure Tester Method
ASTM D6938	(2017a) Standard Test Method for In-Place Density and Water Content of Soil and Soil-Aggregate by Nuclear Methods (Shallow Depth)
ASTM D7928	(2017) Standard Test Method for Particle-Size Distribution (Gradation) of Fine-Grained Soils Using the Sedimentation (Hydrometer) Analysis

1.3 DEFINITIONS

1.3.1 Satisfactory Materials

Satisfactory materials comprise any materials classified by ASTM D2487 as GW, GP, GM, GP-GM, GW-GM, GC, GP-GC, GM-GC, SW, SP, SM, SP-SM. Satisfactory materials for grading comprise stones less than 8 inches. To be considered satisfactory, any offsite soils imported for use as backfill shall be tested and certified as meeting local, state, and federal

regulation for clean fill prior to bringing to the site. Provide at least one borrow site testing from each borrow site used.

1.3.2 Unsatisfactory Materials

Materials which do not comply with the requirements for satisfactory materials are unsatisfactory. Unsatisfactory materials also include man-made fills; trash; refuse; backfills from previous construction; and material classified as satisfactory which contains root and other organic matter or frozen material. Notify the Contracting Officer when encountering any contaminated materials.

1.3.3 Cohesionless and Cohesive Materials

Cohesionless materials include materials classified in ASTM D2487 as GW, GP, SW, and SP. Cohesive materials include materials classified as GC, SC, ML, CL, MH, and CH. Materials classified as GM and SM will be identified as cohesionless only when the fines are nonplastic. Perform testing, required for classifying materials, in accordance with ASTM D4318, ASTM C136, ASTM D1140 and ASTM D7928.

1.3.4 Degree of Compaction

Degree of compaction required, except as noted in the second sentence, is expressed as a percentage of the maximum density obtained by the test procedure presented in ASTM D1557 abbreviated as a percent of laboratory maximum density. Since ASTM D1557 applies only to soils that have 30 percent or less by weight of their particles retained on the 3/4 inch sieve, express the degree of compaction for material having more than 30 percent by weight of their particles retained on the 3/4 inch sieve as a percentage of the maximum density in accordance with AASHTO T 180 and corrected with AASHTO T 224. To maintain the same percentage of coarse material, use the "remove and replace" procedure as described in NOTE 8 of Paragraph 7.2 in AASHTO T 180.

1.3.5 Topsoil

Material suitable for topsoils obtained from offsite areas is defined as: Natural, friable soil representative of productive, well-drained soils in the area, free of subsoil, stumps, rocks larger than one inch diameter, brush, weeds, toxic substances, and other material detrimental to plant growth. Amend topsoil pH range to obtain a pH of 5.5 to 7.

1.3.6 Hard/Unyielding Materials

Hard/Unyielding materials comprise weathered rock, dense consolidated deposits, or conglomerate materials which are not included in the definition of "rock" with stones greater than 3 inch in any dimension or as defined by the pipe manufacturer, whichever is smaller. These materials usually require the use of heavy excavation equipment, ripper teeth, or jack hammers for removal.

1.3.7 Unstable Material

Unstable materials are too wet to properly support the utility pipe, conduit, or appurtenant structure.

1.3.8 Select Granular Material

1.3.8.1 General Requirements

Select granular material consist of materials classified as GW, GP, SW, or SP, by ASTM D2487 where indicated. The liquid limit of such material must not exceed 15 percent when tested in accordance with ASTM D4318. The plasticity index must not be greater than 12 percent when tested in accordance with ASTM D4318, and not more than 30 percent by weight may be finer than No. 200 sieve, and not more than 65 percent by weight finer than a No. 40 sieve when tested in accordance with ASTM C136.

1.3.9 Initial Backfill Material

Initial backfill consists of select granular material or satisfactory materials free from rocks 3 inches or larger in any dimension or free from rocks of such size as recommended by the pipe manufacturer, whichever is smaller. When the pipe is coated or wrapped for corrosion protection, free the initial backfill material of stones larger than 1 inch in any dimension or as recommended by the pipe manufacturer, whichever is smaller.

1.4 SYSTEM DESCRIPTION

Subsurface soil boring logs are included on plan sheet C002. These data represent the best subsurface information available; however, variations may exist in the subsurface between boring locations.

1.4.1 Classification of Excavation

No consideration will be given to the nature of the materials, and all excavation will be designated as unclassified excavation.

1.4.2 Blasting

Blasting will not be permitted.

1.4.3 Dewatering Work Plan

Submit procedures for accomplishing dewatering work.

1.5 SUBMITTALS

Government approval is required for submittals with a "G" designation; submittals not having a "G" designation are for Contractor Quality Control approval. When used, a designation following the "G" designation identifies the office that will review the submittal for the Government. Submit the following in accordance with Section 01 33 00 SUBMITTAL PROCEDURES:

SD-01 Preconstruction Submittals

Dewatering Work Plan, G, CD

SD-03 Product Data

Utilization of Excavated Soils, G, CD

SD-06 Test Reports

Testing, G, CD

Borrow Site Testing, G, CD Within 24 hours of conclusion of physical tests, submit digital copies of test results, including calibration curves and results of calibration tests, and certification that imported material is free of contamination and meets all local, state, and federal regulations for clean fill.

SD-07 Certificates

Testing, G, CD

Qualifications of the Corps validated commercial testing laboratory or the contractor's validated testing facilities.

PART 2 PRODUCTS

2.1 BURIED WARNING AND IDENTIFICATION TAPE

Provide metallic core or metallic-faced, acid- and alkali-resistant, polyethylene plastic warning tape manufactured specifically for warning and identification of buried utility lines. Provide tape on rolls, 3 inches minimum width, color coded as specified below for the intended utility with warning and identification imprinted in bold black letters continuously over the entire tape length. Warning and identification to read, "CAUTION, BURIED (intended service) LINE BELOW" or similar wording. Provide permanent color and printing, unaffected by moisture or soil.

Warning Tape Color Codes	
Red	Electric
Yellow	Gas
Orange	Telephone and Other Communications
Blue	Water Systems
Green	Sewer Systems

2.1.1 Warning Tape for Metallic Piping

Provide acid and alkali-resistant polyethylene plastic tape conforming to the width, color, and printing requirements specified above, with a minimum thickness of 0.003 inch and a minimum strength of 1500 psi lengthwise, and 1250 psi crosswise, with a maximum 350 percent elongation.

2.1.2 Detectable Warning Tape for Non-Metallic Piping

Provide polyethylene plastic tape conforming to the width, color, and printing requirements specified above, with a minimum thickness of 0.004 inch, and a minimum strength of 1500 psi lengthwise and 1250 psi crosswise. Manufacture tape with integral wires, foil backing, or other means of enabling detection by a metal detector when tape is buried up to 3 feet deep. Encase metallic element of the tape in a protective jacket or provide with other means of corrosion protection.

2.2 MATERIAL FOR RIP-RAP

Provide filter fabric and rock conforming to these requirements for construction indicated.

2.2.1 Rock

Provide rock fragments sufficiently durable to ensure permanence in the structure and environment in which it is to be used. Use rock fragments free from cracks, seams, and other defects that would increase the risk of deterioration from natural causes. Provide fragments such that no stone has a diameter greater than 15" nor weighs more than 150 pounds. No more than 10% of the stones shall have a diameter greater than 12", no more than 50% of the stone shall have a diameter greater than 10", and no more than 10% of the stone shall have a diameter of less than 6". Provide stone with a minimum specific gravity of 2.50.

2.3 CAPILLARY WATER BARRIER

Provide capillary water barrier of clean, poorly graded crushed rock, crushed gravel, or uncrushed gravel placed beneath a building slab with or without a vapor barrier to cut off the capillary flow of pore water to the area immediately below. Conform to ASTM C33/C33M for fine aggregate grading with a maximum of 3 percent by weight passing ASTM D1140, No. 200 sieve.

2.4 PIPE CASING

2.4.1 Casing Pipe

ASTM A139/A139M, Grade B, or ASTM A252, Grade 2, smooth wall pipe. Match casing size to the outside diameter and wall thickness as indicated. Protective coating is not required on casing pipe.

PART 3 EXECUTION

3.1 STRIPPING OF TOPSOIL

Where indicated or directed, strip topsoil to a depth of 4 inches. Spread topsoil on areas already graded and prepared for topsoil, or transported and deposited in stockpiles convenient to areas that are to receive application of the topsoil later, or at locations indicated or specified. Keep topsoil separate from other excavated materials, brush, litter, objectionable weeds, roots, stones larger than 1 inch in diameter, and other materials that would interfere with planting and maintenance operations. Remove from the site any surplus of topsoil from excavations and gradings.

3.2 GENERAL EXCAVATION

Perform excavation of every type of material encountered within the limits of the project to the lines, grades, and elevations indicated and as specified. Perform the grading in accordance with the typical sections shown and the tolerances specified in paragraph FINISHING. Transport satisfactory excavated materials and place in fill or embankment within the limits of the work. Excavate unsatisfactory materials encountered within the limits of the work below grade and replace with satisfactory materials as directed. Include such excavated material and the

satisfactory material ordered as replacement in excavation. Dispose surplus satisfactory excavated material not required for fill or embankment in areas approved for surplus material storage or designated waste areas. Dispose unsatisfactory excavated material in designated waste or spoil areas. During construction, perform excavation and fill in a manner and sequence that will provide proper drainage at all times. Excavate material required for fill or embankment in excess of that produced by excavation within the grading limits from the borrow areas indicated or from other approved areas selected by the Contractor as specified.

3.2.1 Ditches, Gutters, and Channel Changes

Finish excavation of ditches, gutters, and channel changes by cutting accurately to the cross sections, grades, and elevations shown. Do not excavate ditches and gutters below grades shown. Backfill the excessive open ditch or gutter excavation with satisfactory, thoroughly compacted, material or with suitable stone or cobble to grades shown. Dispose excavated material as shown or as directed, except in no case allow material be deposited a maximum 4 feet from edge of a ditch. Maintain excavations free from detrimental quantities of leaves, brush, sticks, trash, and other debris until final acceptance of the work.

3.2.2 Drainage Structures

Make excavations to the lines, grades, and elevations shown, or as directed. Provide trenches and foundation pits of sufficient size to permit the placement and removal of forms for the full length and width of structure footings and foundations as shown. Clean rock or other hard foundation material of loose debris and cut to a firm, level, stepped, or serrated surface. Remove loose disintegrated rock and thin strata. Do not disturb the bottom of the excavation when concrete or masonry is to be placed in an excavated area. Do not excavate to the final grade level until just before the concrete or masonry is to be placed.

3.2.3 Drainage

Provide for the collection and disposal of surface and subsurface water encountered during construction. Completely drain construction site during periods of construction to keep soil materials sufficiently dry. Construct storm drainage features at the earliest stages of site development, and throughout construction grade the construction area to provide positive surface water runoff away from the construction activity and or provide temporary ditches, swales, and other drainage features and equipment as required to maintain dry soils. When unsuitable working platforms for equipment operation and unsuitable soil support for subsequent construction features develop, remove unsuitable material and provide new soil material as specified herein. It is the responsibility of the Contractor to assess the soil and ground water conditions presented by the plans and specifications and to employ necessary measures to permit construction to proceed.

3.2.4 Dewatering

Control groundwater flowing toward or into excavations to prevent sloughing of excavation slopes and walls, boils, uplift and heave in the excavation and to eliminate interference with orderly progress of construction. Do not permit French drains, sumps, ditches or trenches within 3 feet of the foundation of any structure, except with specific

written approval, and after specific contractual provisions for restoration of the foundation area have been made. Take control measures by the time the excavation reaches the water level in order to maintain the integrity of the in situ material. While the excavation is open, maintain the water level continuously, at least 2 foot below the working level. Operate dewatering system continuously until construction work below existing water levels is complete.

3.2.5 Trench Excavation Requirements

Excavate the trench as recommended by the manufacturer of the pipe to be installed. Slope trench walls below the top of the pipe, or make vertical, and of such width as recommended in the manufacturer's printed installation manual. Provide vertical trench walls where no manufacturer's printed installation manual is available. Shore trench walls more than 5 feet high, cut back to a stable slope, or provide with equivalent means of protection for employees who may be exposed to moving ground or cave in. Shore vertical trench walls more than 4 feet high. Excavate trench walls which are cut back to at least the angle of repose of the soil. Give special attention to slopes which may be adversely affected by weather or moisture content. Do not exceed the trench width below the pipe top of 24 inches plus pipe outside diameter (O.D.) for pipes of less than 24 inches inside diameter, and do not exceed 36 inches plus pipe outside diameter for sizes larger than 24 inches inside diameter. Where recommended trench widths are exceeded, provide redesign, stronger pipe, or special installation procedures by the Contractor. The Contractor is responsible for the cost of redesign, stronger pipe, or special installation procedures without any additional cost to the Government.

3.2.5.1 Bottom Preparation

Grade the bottoms of trenches accurately to provide uniform bearing and support for the bottom quadrant of each section of the pipe. Excavate bell holes to the necessary size at each joint or coupling to eliminate point bearing. Remove stones of 3 inch or greater in any dimension, or as recommended by the pipe manufacturer, whichever is smaller, to avoid point bearing.

3.2.5.2 Removal of Unyielding Material

Where unyielding material is encountered in the bottom of the trench, remove such material 12 inch below the required grade and replaced with suitable materials as provided in paragraph BACKFILLING AND COMPACTION.

3.2.5.3 Removal of Unstable Material

Where unstable material is encountered in the bottom of the trench, remove such material to the depth directed and replace it to the proper grade with select granular material as provided in paragraph BACKFILLING AND COMPACTION. When removal of unstable material is required due to the Contractor's fault or neglect in performing the work, the Contractor is responsible for excavating the resulting material and replacing it without additional cost to the Government.

3.2.5.4 Excavation for Appurtenances

Provide excavation for manholes, catch-basins, inlets, or similar structures sufficient to leave at least 12 inches clear between the outer

structure surfaces and the face of the excavation or support members. Specify removal of unstable material. When concrete or masonry is to be placed in an excavated area, take special care not to disturb the bottom of the excavation. Do not excavate to the final grade level until just before the concrete or masonry is to be placed.

3.2.5.5 Jacking, Boring, and Tunneling

Unless otherwise indicated, provide excavation by open cut except that sections of a trench may be jacked, bored, or tunneled if, in the opinion of the Contracting Officer, the pipe, cable, or duct can be safely and properly installed and backfill can be properly compacted in such sections.

3.2.6 Underground Utilities

The Contractor is responsible for movement of construction machinery and equipment over pipes and utilities during construction. Perform work adjacent to utilities as indicated in accordance with procedures outlined by utility provider. For work immediately adjacent to or for excavations exposing a utility or other buried obstruction, excavate by hand. Start hand excavation on each side of the indicated obstruction and continue until the obstruction is uncovered or until clearance for the new grade is assured. Support uncovered lines or other existing work affected by the contract excavation until approval for backfill is granted by the Contracting Officer. Report damage to utility lines or subsurface construction immediately to the Contracting Officer.

3.2.7 Structural Excavation

Ensure that footing subgrades have been inspected and approved by the Contracting Officer prior to concrete placement.

3.3 SELECTION OF BORROW MATERIAL

Select borrow material to meet the requirements and conditions of the particular fill or embankment for which it is to be used. Obtain borrow material from approved private sources. Unless otherwise provided in the contract, the Contractor is responsible for obtaining the right to procure material, pay royalties and other charges involved, and bear the expense of developing the sources, including rights-of-way for hauling from the owners. Unless specifically provided, do not obtain borrow within the limits of the project site without prior written approval. Consider necessary clearing, grubbing, and satisfactory drainage of borrow pits and the disposal of debris thereon related operations to the borrow excavation.

3.4 SHORING

3.4.1 General Requirements

Finish shoring, including sheet piling, and install as necessary to protect workmen, banks, adjacent paving, structures, and utilities. Remove shoring, bracing, and sheeting as excavations are backfilled, in a manner to prevent caving.

3.5 FINAL GRADE OF SURFACES TO SUPPORT CONCRETE

Do not excavate to final grade until just before concrete is to be placed. Roughen the level surfaces, and cut the sloped surfaces, as indicated, into rough steps or benches to provide a satisfactory bond.

Protect all surfaces from erosion resulting from ponding or water flow.

3.6 GROUND SURFACE PREPARATION

3.6.1 General Requirements

Remove and replace unsatisfactory material with satisfactory materials, as directed by the Contracting Officer, in surfaces to receive fill or in excavated areas. Scarify the surface to a depth of 6 inches before the fill is started. Plow, step, bench, or break up sloped surfaces steeper than 1 vertical to 4 horizontal so that the fill material will bond with the existing material. When subgrades are less than the specified density, break up the ground surface to a minimum depth of 6 inches, pulverizing, and compacting to the specified density. When the subgrade is part fill and part excavation or natural ground, scarify the excavated or natural ground portion to a depth of 12 inches and compact it as specified for the adjacent fill.

3.6.2 Frozen Material

Do not place material on surfaces that are muddy, frozen, or contain frost. Finish compaction by sheepsfoot rollers, pneumatic-tired rollers, steel-wheeled rollers, or other approved equipment well suited to the soil being compacted. Moisten material as necessary to provide the moisture content that will readily facilitate obtaining the specified compaction with the equipment used.

3.7 UTILIZATION OF EXCAVATED SOILS

3.7.1 Soil Reuse

Satisfactory materials may be re-used on the job site. Unsatisfactory materials shall be disposed off-site in a legal manner and replaced with satisfactory borrow materials.

3.8 BURIED TAPE AND DETECTION WIRE

3.8.1 Buried Warning and Identification Tape

Provide buried utility lines with utility identification tape. Bury tape 12 inches below finished grade; under pavements and slabs, bury tape 6 inches below top of subgrade.

3.8.2 Buried Detection Wire

Bury detection wire directly above non-metallic piping at a distance not to exceed 12 inches above the top of pipe. Extend the wire continuously and unbroken, from manhole to manhole. Terminate the ends of the wire inside the manholes at each end of the pipe, with a minimum of 3 feet of wire, coiled, remaining accessible in each manhole. Furnish insulated wire over its entire length. Install wires at manholes between the top of the corbel and the frame, and extend up through the chimney seal between the frame and the chimney seal. For force mains, terminate the wire in the valve pit at the pump station end of the pipe.

3.9 BACKFILLING AND COMPACTION

Place backfill adjacent to any and all types of structures, and compact to at least 95 percent laboratory maximum density for cohesionless materials,

to prevent wedging action or eccentric loading upon or against the structure. Prepare ground surface on which backfill is to be placed and provide compaction requirements for backfill materials in conformance with the applicable portions of paragraphs GROUND SURFACE PREPARATION. Finish compaction by pneumatic-tired rollers, steel-wheeled rollers, vibratory compactors, or other approved equipment.

3.9.1 Trench Backfill

Backfill trenches to the grade shown.

3.9.1.1 Replacement of Unyielding Material

Replace unyielding material removed from the bottom of the trench with select granular material or initial backfill material.

3.9.1.2 Replacement of Unstable Material

Replace unstable material removed from the bottom of the trench or excavation with select granular material placed in layers not exceeding 6 inches loose thickness.

3.9.1.3 Bedding and Initial Backfill

Place initial backfill material, (in compacted lifts of 8" or less for mechanical compaction and 4" or less for manual compaction), and compact it with approved tampers to a height of at least one foot above the utility pipe or conduit. Bring up the backfill evenly on both sides of the pipe for the full length of the pipe. Take care to ensure thorough compaction of the fill under the haunches of the pipe. Except as specified otherwise in the individual piping section, provide bedding for buried piping in accordance with AWWA C600, Type 4, except as specified herein. Compact backfill to top of pipe to 95 percent of ASTM D1557 maximum density. Provide plastic piping with bedding to spring line of pipe. Provide materials as follows:

3.9.1.3.1 Class I

Angular, 0.25 to 1.5 inch, graded stone, including a number of fill materials that have regional significance such as coral, slag, cinders, crushed stone, and crushed shells.

3.9.1.3.2 Class II

Coarse sands and gravels with maximum particle size of 1.5 inch, including various graded sands and gravels containing small percentages of fines, generally granular and noncohesive, either wet or dry. Soil Types GW, GP, SW, and SP are included in this class as specified in ASTM D2487.

3.9.1.4 Final Backfill

Fill the remainder of the trench, except for special materials for roadways, railroads and airfields, with satisfactory material. Place backfill material and compact as follows:

3.9.1.4.1 Roadways

Place backfill up to the required elevation as specified. Do not permit water flooding or jetting methods of compaction.

3.9.1.4.2 Sidewalks, Turfed or Seeded Areas and Miscellaneous Areas

Deposit backfill in layers of a maximum of 12 inches loose thickness, and compact it to 90 percent maximum density for cohesionless soils.

3.9.2 Backfill for Appurtenances

After the manhole, catchbasin, inlet, or similar structure has been constructed and the concrete has been allowed to cure for 7 days, place backfill in such a manner that the structure is not be damaged by the shock of falling earth. Deposit the backfill material, compact it as specified for final backfill, and bring up the backfill evenly on all sides of the structure to prevent eccentric loading and excessive stress.

3.10 SPECIAL REQUIREMENTS

Special requirements for both excavation and backfill relating to the specific utilities are as follows:

3.10.1 Gas Distribution

Excavate trenches to a depth that will provide a minimum 24 inch of cover in other excavation.

3.10.2 Water Lines

Excavate trenches to a depth that provides a minimum cover of 3 feet from the existing ground surface, or from the indicated finished grade, whichever is lower, to the top of the pipe.

3.10.3 Electrical Distribution System

Provide a minimum cover of 24 inches from the finished grade to direct burial cable and conduit or duct line, unless otherwise indicated.

3.10.4 Pipeline Casing

Provide new smooth wall steel pipeline casing under new existing pavement by the boring and jacking method of installation. Provide each new pipeline casing, where indicated and to the lengths and dimensions shown, complete and suitable for use with the new piped utility as indicated. Install pipeline casing by dry boring and jacking method as follows:

3.10.4.1 Bore Holes

Mechanically bore holes and case through the soil with a cutting head on a continuous auger mounted inside the casing pipe. Weld lengths of pipe together in accordance with AWS D1.1/D1.1M. Do not use water or other fluids in connection with the boring operation.

3.10.4.2 Cleaning

Clean inside of the pipeline casing of dirt, weld splatters, and other foreign matter which would interfere with insertion of the piped utilities by attaching a pipe cleaning plug to the boring rig and passing it through the pipe.

3.10.4.3 End Seals

After installation of piped utilities in pipeline casing, provide watertight end seals at each end of pipeline casing between pipeline casing and piping utilities.

3.10.5 Rip-Rap Construction

Construct rip-rap on filter fabric in the areas indicated. Trim and dress indicated areas to conform to cross sections, lines and grades shown within a tolerance of 0.1 foot.

3.10.5.1 Bedding Placement

Spread filter fabric on prepared subgrade as indicated.

3.10.5.2 Stone Placement

Place rock for rip-rap on filter fabric to produce a well graded mass with the minimum practicable percentage of voids in conformance with lines and grades indicated. Distribute larger rock fragments, with dimensions extending the full depth of the rip-rap throughout the entire mass and eliminate "pockets" of small rock fragments. Rearrange individual pieces by mechanical equipment or by hand as necessary to obtain the distribution of fragment sizes specified above.

3.11 EMBANKMENTS

3.11.1 Earth Embankments

Construct earth embankments from satisfactory materials free of organic or frozen material and rocks with any dimension greater than 3 inches. Place the material in successive horizontal layers of loose material not more than 8 inches in depth. Spread each layer uniformly on a soil surface that has been moistened or aerated as necessary, and scarified or otherwise broken up so that the fill will bond with the surface on which it is placed. After spreading, plow, disk, or otherwise break up each layer; moisten or aerate as necessary; thoroughly mix; and compact to at least 95 percent laboratory maximum density for cohesionless materials. Compaction requirements for the upper portion of earth embankments forming subgrade for pavements are identical with those requirements specified in paragraph SUBGRADE PREPARATION. Finish compaction by pneumatic-tired rollers, steel-wheeled rollers, vibratory compactors, or other approved equipment.

3.12 SUBGRADE PREPARATION

3.12.1 Proof Rolling

Finish proof rolling on an exposed subgrade free of surface water (wet conditions resulting from rainfall) which would promote degradation of an otherwise acceptable subgrade. After stripping, proof roll the existing subgrade of the roadway and parking lots with six passes of a 15 ton (min) vibratory roller. Operate the roller in a systematic manner to ensure the number of passes over all areas, and at speeds between 2-1/2 to 3-1/2 mph.

Notify the Contracting Officer a minimum of 3 days prior to proof rolling. Undercut rutting or pumping of material as directed by the Contracting Officer and replace with fill and backfill material.

3.12.2 Construction

Shape subgrade to line, grade, and cross section, and compact as specified. Include plowing, disking, and any moistening or aerating required to obtain specified compaction for this operation. Remove soft or otherwise unsatisfactory material and replace with satisfactory excavated material or other approved material as directed. Bring up low areas resulting from removal of unsatisfactory material to required grade with satisfactory materials, and shape the entire subgrade to line, grade, and cross section and compact as specified. After rolling, the surface of the subgrade for roadways shall not show deviations greater than 1/2 inch when tested with a 12-foot straightedge applied both parallel and at right angles to the centerline of the area. Do not vary the elevation of the finish subgrade more than 0.05 foot from the established grade and cross section.

3.12.3 Compaction

Finish compaction by pneumatic-tired rollers, steel-wheeled rollers, vibratory compactors, or other approved equipment. Except for paved areas compact each layer of the embankment to at least 90 percent of laboratory maximum density.

3.12.3.1 Subgrade for Pavements and Building Pads

Compact subgrade for pavements and building pads to at least 98 percentage laboratory maximum density for the depth below the surface of the pavement shown. When more than one soil classification is present in the subgrade, thoroughly blend, reshape, and compact the top 12 inch of subgrade.

3.13 FINISHING

Finish the surface of excavations, embankments, and subgrades to a smooth and compact surface in accordance with the lines, grades, and cross sections or elevations shown. Provide the degree of finish for graded areas within 0.1 foot of the grades and elevations indicated except that the degree of finish for subgrades specified in paragraph SUBGRADE PREPARATION. Finish gutters and ditches in a manner that will result in effective drainage. Finish the surface of areas to be turfed from settlement or washing to a smoothness suitable for the application of turfing materials. Repair graded, topsoiled, or backfilled areas prior to acceptance of the work, and re-established grades to the required elevations and slopes.

3.13.1 Subgrade and Embankments

During construction, keep embankments and excavations shaped and drained. Maintain ditches and drains along subgrade to drain effectively at all times. Do not disturb the finished subgrade by traffic or other operation. Protect and maintain the finished subgrade in a satisfactory condition until ballast, subbase, base, or pavement is placed. Do not permit the storage or stockpiling of materials on the finished subgrade. Do not lay subbase, base course, ballast, or pavement until the subgrade has been checked and approved, and in no case place subbase, base, surfacing, pavement, or ballast on a muddy, spongy, or frozen subgrade.

3.13.2 Grading Around Structures

Construct areas within 5 feet outside of each building and structure line

true-to-grade, shape to drain, and maintain free of trash and debris until final inspection has been completed and the work has been accepted.

3.14 PLACING TOPSOIL

On areas to receive topsoil, prepare the compacted subgrade soil to a 2 inches depth for bonding of topsoil with subsoil. Spread topsoil evenly to a thickness of 3 inch and grade to the elevations and slopes shown. Do not spread topsoil when frozen or excessively wet or dry. Obtain material required for topsoil in excess of that produced by excavation within the grading limits from offsite areas.

3.15 TESTING

Perform testing by a Corps validated commercial testing laboratory or the Contractor's validated testing facility. Submit qualifications of the Corps validated commercial testing laboratory or the Contractor's validated testing facilities. If the Contractor elects to establish testing facilities, do not permit work requiring testing until the Contractor's facilities have been inspected, Corps validated and approved by the Contracting Officer.

- a. Determine field in-place density in accordance with ASTM D1556 ASTM D2167 or ASTM D6938. When ASTM D6938 is used, check the calibration curves and adjust using only the sand cone method as described in ASTM D1556. ASTM D6938 results in a wet unit weight of soil in determining the moisture content of the soil when using this method.
- b. Check the calibration curves furnished with the moisture gauges along with density calibration checks as described in ASTM D6938; check the calibration of both the density and moisture gauges at the beginning of a job on each different type of material encountered and at intervals as directed by the Contracting Officer. When test results indicate, as determined by the Contracting Officer, that compaction is not as specified, remove the material, replace and recompact to meet specification requirements.
- c. Perform tests on recompacted areas to determine conformance with specification requirements. The following number of tests, if performed at the appropriate time, will be the minimum acceptable for each type operation.

3.15.1 Fill and Backfill Material Gradation

One test per 1000 cubic yards stockpiled or in-place source material. Test each visually different material separately. Determine gradation of fill and backfill material in accordance with ASTM C136 or ASTM D1140.

3.15.2 In-Place Densities

- a. One test per 2500 square feet, or fraction thereof, of each lift of fill or backfill areas compacted by other than hand-operated machines.
- b. One test per 1000 square feet, or fraction thereof, of each lift of fill or backfill areas compacted by hand-operated machines.
- c. Refer to Geotechnical Report for testing requirement within the limits of the building.

3.15.3 Check Tests on In-Place Densities

If ASTM D6938 is used, check in-place densities by ASTM D1556 as follows:

- a. One check test per lift for each 5000 square feet, or fraction thereof, of each lift of fill or backfill compacted by other than hand-operated machines.
- b. One check test per lift for each 2000 square feet, of fill or backfill areas compacted by hand-operated machines.

3.15.4 Moisture Contents

In the stockpile, excavation, or borrow areas, perform a minimum of two tests per day per type of material or source of material being placed during stable weather conditions. During unstable weather, perform tests as dictated by local conditions and approved by the Contracting Officer. Determine soil moisture per ASTM D4944.

3.15.5 Optimum Moisture and Laboratory Maximum Density

Perform tests for each type material or source of material including borrow material to determine the optimum moisture and laboratory maximum density values per ASTM D1557. One representative test per 1000 cubic yards of fill and backfill, or when any change in material occurs which may affect the optimum moisture content or laboratory maximum density.

3.15.6 Tolerance Tests for Subgrades

Perform continuous checks on the degree of finish specified in paragraph SUBGRADE PREPARATION during construction of the subgrades.

3.15.7 Displacement of Sewers

After other required tests have been performed and the trench backfill compacted to 1, foot above the top of the pipe, inspect the pipe to determine whether significant displacement has occurred. Conduct this inspection in the presence of the Contracting Officer. Inspect pipe by shining a light or laser between manholes or manhole locations, or by the use of television cameras passed through the pipe. If, in the judgment of the Contracting Officer, the interior of the pipe shows poor alignment or any other defects that would cause improper functioning of the system, replace or repair the defects as directed at no additional cost to the Government.

3.16 DISPOSITION OF SURPLUS MATERIAL

Dispose surplus soil materials off government property in a legal manner.

-- End of Section --

SECTION 31 11 00

CLEARING AND GRUBBING
11/18

PART 1 GENERAL

1.1 REFERENCES

The publications listed below form a part of this specification to the extent referenced. The publications are referred to within the text by the basic designation only.

U.S. DEPARTMENT OF DEFENSE (DOD)

DODI 4150.07 (2019) DOD Pest Management Program

1.2 SUBMITTALS

Government approval is required for submittals with a "G" designation; submittals not having a "G" designation are for Contractor Quality Control approval. When used, a designation following the "G" designation identifies the office that will review the submittal for the Government. Submittals with an "S" are for inclusion in the Sustainability eNotebook, in conformance to Section 01 33 29 SUSTAINABILITY REPORTING. Submit the following in accordance with Section 01 33 00 SUBMITTAL PROCEDURES:

SD-01 Preconstruction Submittals

Herbicide Application Plan, G, CD

SD-03 Product Data

Herbicide, G, CD

SD-11 Closeout Submittals

Pest Management Report, G, CD

1.3 QUALITY CONTROL

1.3.1 Regulatory Requirements

Comply with DODI 4150.07 for requirements on Contractor's licensing, certification, and record keeping. Maintain daily records using the Pest Management Maintenance Record, DD Form 1532-1, or a computer generated equivalent. These forms may be obtained from the main web site: <http://www.dtic.mil/whs/directives/forms/eforms/dd1532-1.pdf>

1.3.2 Qualifications

For the application of herbicides, use the services of an applicator who is commercially certified in the state where the work is to be performed as required by DODI 4150.07.

1.4 DELIVERY, STORAGE, AND HANDLING

Deliver materials to the site, and handle in a manner which will maintain the materials in their original manufactured or fabricated condition until ready for use.

1.4.1 Storage

Storage of herbicides on the installation will not be permitted unless it is written into the contract.

1.4.2 Handling

Handle herbicides in accordance with the manufacturer's label and Safety Data Sheet (SDS), preventing contamination by dirt, water, and organic material. Protect herbicides from weather elements as recommended by the manufacturer's label and SDS. Spill kits must be maintained on herbicide control vehicles. Mixing of herbicides on the installation will not be permitted unless it is written into the contract.

PART 2 PRODUCTS

2.1 MATERIALS

2.1.1 Tree Wound Paint

Use bituminous based paint from standard manufacture specially formulated for tree wounds.

2.1.2 Herbicide

If used, provide herbicides currently registered by the EPA or approved for such use by the appropriate agency of the host county and approved by the Contracting Officer. Select a herbicide that is suitable for the climatic conditions at the project site. Submit manufacturer's label and SDS for herbicides proposed for use.

PART 3 EXECUTION

3.1 PREPARATION

3.1.1 Herbicide Application Plan

Prior to commencing application of herbicide, submit a herbicide application plan with proposed sequence of treatment work including dates and times of application. Include the herbicide trade name, EPA registration number, chemical composition, formulation, application rate of active ingredients, method of application, area or volume treated, and amount applied. Include a copy of the pesticide applicator certificates.

3.1.2 Protection

3.1.2.1 Roads and Walks

Keep roads and walks free of dirt and debris at all times.

3.1.2.2 Trees, Shrubs, and Existing Facilities

Provide protection in accordance with Section 01 57 19 TEMPORARY

ENVIRONMENTAL CONTROLS. Protect trees and vegetation to be left standing from damage incident to clearing, grubbing, and construction operations by the erection of barriers or by such other means as the circumstances require.

3.1.2.3 Utility Lines

Protect existing utility lines that are indicated to remain from damage. Notify the Contracting Officer immediately of damage to or an encounter with an unknown existing utility line. The Contractor is responsible for the repair of damage to existing utility lines that are indicated or made known to the Contractor prior to start of clearing and grubbing operations. When utility lines which are to be removed are encountered within the area of operations, notify the Contracting Officer in ample time to minimize interruption of the service. Refer to Section 01 30 00 ADMINISTRATIVE REQUIREMENTS and Section 01 57 19 TEMPORARY ENVIRONMENTAL CONTROLS for additional utility protection.

3.2 Application

3.2.1 Herbicide Application

Adhere to safety precautions as recommended by the manufacturer concerning handling and application of the herbicide.

3.2.1.1 Clean Up, Disposal, And Protection

Once application has been completed, proceed with clean up and protection of the site without delay. Clean the site of all material associated with the treatment measures, according to label instructions, and as indicated. Remove and dispose of excess and waste material off Government property.

3.2.1.1.1 Disposal of Herbicide

Dispose of residual herbicides and containers off Government property, and in accordance with the approved disposal plan, label instructions and EPA requirements.

3.3 CLEARING

Clearing consists of the felling, trimming, and cutting of trees into sections and the satisfactory disposal of the trees and other vegetation designated for removal, including downed timber, snags, brush, and rubbish occurring within the areas to be cleared. Cut off flush with or below the original ground surface trees, stumps, roots, brush, and other vegetation in areas to be cleared, except such trees and vegetation as may be indicated or directed to be left standing. Trim dead branches 1-1/2 inches or more in diameter on trees designated to be left standing within the cleared areas and trim all branches to the heights indicated or directed. Neatly cut close to the bole of the tree or main branches, limbs and branches to be trimmed. Paint, with an approved tree-wound paint, cuts more than 1-1/2 inches in diameter. Apply herbicide in accordance with the manufacturer's label to the top surface of stumps designated not to be removed.

3.3.1 Tree Removal

Where indicated or directed, trees and stumps that are designated as trees

shall be removed from areas outside those areas designated for clearing and grubbing. This work includes the felling of such trees and the removal of their stumps and roots as specified in paragraph GRUBBING. Dispose of trees as specified in paragraph DISPOSAL OF MATERIALS.

3.3.2 Pruning Prune trees designated to be left standing within the cleared areas of dead branches 1-1/2 inches or more in diameter. Neatly cut limbs and branches to be trimmed close to the bole of the tree or main branches. Paint cuts more than 1-1/4 inches in diameter with an approved tree wound paint.

3.3.3 Grubbing

Grubbing consists of the removal and disposal of stumps, roots larger than 3 inches in diameter, and matted roots from the designated grubbing areas. Remove material to be grubbed, together with logs and other organic or metallic debris not suitable for foundation purposes, to a depth of not less than 18 inches below the original surface level of the ground in areas indicated to be grubbed and in areas indicated as construction areas under this contract, such as areas for buildings, and areas to be paved. Fill depressions made by grubbing with suitable material and compact to make the surface conform with the original adjacent surface of the ground.

3.4 DISPOSAL OF MATERIALS

Dispose of excess materials in accordance with the approved solid waste management permit and include those materials in the solid waste management report.

All wood or wood like materials, except for salable timber, remaining from clearing, pruning or grubbing such as limbs, tree tops, roots, stumps, logs, rotten wood, and other similiar materials shall become the property of the Contractor and disposed of as specified. All timber and wood or wood like materials remaining from timber harvesting such as limbs, tree tops, roots, stumps, logs, rotten wood, and other similiar materials shall become the property of the Contractor and disposed as specified.

3.5 CLOSEOUT ACTIVITIES

3.5.1 Herbicides

Upon completion of this work, submit the Pest Management Report DD Form 1532, or an equivalent computer product, to the Integrated Pest Management Coordinator. This form identifies the type of operation, brand name and manufacturer of herbicide, formulation, concentration or rate of application used.

-- End of Section --

SECTION 31 31 16.13

CHEMICAL TERMITE CONTROL

PART 1 GENERAL

1.1 REFERENCES

The publications listed below form a part of this specification to the extent referenced. The publications are referred to within the text by the basic designation only.

U.S. DEPARTMENT OF DEFENSE (DOD)

DODI 4150.07 (2019) DOD Pest Management Program

1.2 ADMINISTRATIVE REQUIREMENTS

Coordinate work related to final grades, landscape plantings, foundations, or any other alterations to finished construction which might alter the condition of treated soils with this specification.

1.3 SUBMITTALS

Government approval is required for submittals with a "G" designation; submittals not having a "G" designation are for information only. When used, a designation following the "G" designation identifies the office that will review the submittal for the Government. Submit the following in accordance with Section 01 33 00 SUBMITTAL PROCEDURES:

SD-01 Preconstruction Submittals

Termiticide Application Plan

SD-03 Product Data

Termiticides

SD-05 Design Data

Mixing Formulation

SD-06 Test Reports

Soil Moisture

Calibration Test

SD-07 Certificates

Qualifications

Foundation Exterior

Utilities and Vents

Crawl and Plenum Air Spaces

List of Equipment

SD-08 Manufacturer's Instructions

Termiticides

SD-11 Closeout Submittals

Verification of Measurement

Warranty

Pest Management Report

1.4 QUALITY CONTROL

1.4.1 Regulatory Requirements

Comply with DODI 4150.07 for requirements on Contractor's licensing, certification, and record keeping. Maintain daily records using the Pest Management Maintenance Record, DD Form 1532-1, or a computer generated equivalent, and submit copies of records when requested by the Contracting Officer. These forms may be obtained from the main web site:
<http://www.dtic.mil/whs/directives/forms/eforms/dd1532-1.pdf>

1.4.2 Qualifications

For the application of pesticides, use the services of an applicator whose principal business is pest control. The applicator must be commercially certified in the state where the work is to be performed as required by DODI 4150.07. Termiticide applicators must also be certified in the U.S. Environmental Protection Agency (EPA) pesticide applicator category which includes structural pest control. Submit a copy of the pest control business license and pesticide applicator certificates.

1.4.3 Safety Requirements

Formulate, treat, and dispose of termiticides and their containers in accordance with label directions. Draw water for formulating only from sites designated by the Contracting Officer, and fit the filling hose with a backflow preventer meeting local plumbing codes or standards. Perform filling operations under the direct and continuous observation of a contractor's representative to prevent overflow. Secure pesticides and related materials under lock and key when unattended. Ensure that proper protective clothing and equipment are worn and used during all phases of termiticide application. Dispose of used pesticide containers off Government property.

1.5 DELIVERY, STORAGE, AND HANDLING

1.5.1 Delivery

Deliver termiticide material to the site in the original unopened containers bearing legible labels indicating the EPA registration number, manufacturer's registered uses and in new or otherwise good condition as supplied by the manufacturer or formulator.

1.5.2 Inspection

Inspect termiticides upon arrival at the job site for conformity to type and quality in accordance with paragraph TERMITICIDES. Each label must bear evidence of registration under the Federal Insecticide, Fungicide, and Rodenticide Act (FIFRA), as amended or under appropriate regulations of the host county. Inspect other materials for conformance with specified requirements. Remove unacceptable materials from the job site.

1.5.3 Storage

Storage of pesticides on the installation will not be permitted unless it is written into the contract.

1.5.4 Handling

Handle and mix termiticides in accordance with the manufacturer's label and SDS, preventing contamination by dirt, water, and organic material. Protect termiticides from weather elements as recommended by the manufacturer's label and SDS. Spill kits must be maintained on pest control vehicles and must be available at the mixing site. Conduct termiticide mixing in an area with adequate spill containment.

1.6 SITE CONDITIONS

The following site conditions determine the acceptable time of application.

1.6.1 Soil Moisture

Test soils to be treated immediately before application. Test soil moisture content to a minimum depth of 3 inches. The soil moisture must be as recommended by the termiticide manufacturer. Application of the termiticide is not permitted when soil moisture content exceeds manufacturer's recommendations.

1.6.2 Runoff and Wind Drift

Application of termiticide will not be permitted during or immediately following heavy rains, when conditions may allow runoff, or create an environmental hazard or when average wind speed exceeds 10 miles per hour. Termiticide is not permitted to enter water systems, aquifers, or endanger humans or animals.

1.7 WARRANTY

Provide a 5 year written warranty against infestations or reinfestations by subterranean termites of the buildings or building additions constructed under this contract. Include in the warranty annual inspections of the buildings or building additions during the warranty period. If live subterranean termite infestation or subterranean termite damage is discovered during the warranty period, and the soil and building conditions have not been altered in the interim:

- a. Retreat the site and perform other treatment as may be necessary for elimination of subterranean termite infestation;
- b. Repair damage caused by termite infestation; and
- c. Reinspect the building approximately 180 days after the re-treatment.

PART 2 PRODUCTS

2.1 SYSTEM DESCRIPTION

Chemical termite control uses liquid termiticide treatments applied to the soil to form a continuous chemical barrier in the soil around both sides of the foundation. The application can be surface applied or rodded and trenched. This barrier prevents foraging termites from reaching the foundation and piers. Only the soil adjacent to these foundation elements is treated. For slab construction (including foundations, patios and garages), the entire soil (or gravel) surface is treated before the vapor barrier is installed and the slab poured over it. Soil treatment is coordinated with all building activities from foundation construction through final grading of the soil around the building's exterior. In order for the treatment to be effective, the final phase of the application must be done after final grading and sometimes after landscaping is completed so that the treated soil is not disturbed.

2.2 MATERIALS

2.2.1 Termiticides

Provide termiticides currently registered by the EPA or approved for such use by the appropriate agency of the host county and as approved by the Contracting Officer. Select non-repellant termiticides for maximum effectiveness and duration after application. Select a termiticide that is suitable for the soil and climatic conditions at the project site and apply at the highest labeled rate. Submit manufacturer's label and Safety Data Sheet (SDS) for termiticides proposed for use. Termiticide to be Termidor or Taurus subject to requirements cited herein.

PART 3 EXECUTION

3.1 PREPARATION

Eliminate food sources by removing debris from clearing and grubbing and post construction wood scraps such as ground stakes, form boards, and scrap lumber from the site, before termiticide application begins.

3.1.1 Verification

Before work starts, verify that final grades are as indicated and smooth grading has been completed in accordance with Section 31 00 00 EARTHWORK. Finely grade soil and remove particles larger than 1 inch. Compact soil particles to eliminate soil movement.

3.1.2 Foundation Exterior

If the exterior perimeter treatment is applied when the horizontal barrier is applied it will be damaged or removed before construction is completed. The exterior foundation perimeter treatment will have to occur in phases when any pads, porches, aprons, sidewalks, final grading or landscape planting are simultaneously involved adjacent to the building foundation. This treatment area should be coordinated after all major construction but before any pads, porches, or other items requiring special consideration are poured adjacent to the foundation walls. Submit written verification that final grading, landscape planting and other items adjacent to the foundation will not disturb treatment of the soil on

the exterior sides of foundation walls, grade beams, and similar structures.

3.1.3 Utilities and Vents

Turn off and block HVAC ducts and vents located in treatment area prior to application, to protect people and animals from termiticide. Submit written verification that the HVAC ducts and vents, water and sewer lines, and plumbing have been turned off or blocked prior to applying termiticide.

3.1.4 Crawl and Plenum Air Spaces

Submit written verification that crawl and plenum air spaces have been located and identified prior to applying termiticide.

3.1.5 Application Plan

Prior to commencing application of termiticide, submit a Termiticide Application Plan addressing the following items:

- a. proposed sequence of treatment work including dates and times of application
- b. termiticide trade name
- c. EPA registration number
- d. chemical composition
- e. concentration of original and diluted material
- f. formulation
- g. manufacturer's recommended application rates
- h. regional requirements
- i. application rate of active ingredients
- j. method of application
- k. area or volume to be treated
- l. amount to be applied
- m. copy of the pest control business license
- n. copy of the pesticide applicator certificates

3.2 APPLICATION

For areas to be treated, establish complete and unbroken vertical and horizontal soil poison barriers between the soil and all portions of the intended structure which may allow termite access to wood and wood related products. Make applications to crawl spaces in accordance with label directions. Applications to crawl space areas that are used as plenum air spaces will not be permitted.

3.2.1 Equipment Calibration and Tank Measurement

Submit a list of equipment to be used. Conduct calibration test on the application equipment to be used immediately prior to commencement of termiticide application. Measure the volume and contents of the application tank. Testing must confirm that the application equipment is operating within the manufacturer's specifications and meets the specified requirements. Submit written certification of the equipment calibration test results within 1 week of testing. Where results from the equipment calibration and tank measurements tests are unsatisfactory, re-treatment will be required.

3.2.2 Mixing and Application

Perform all work related to formulating, mixing, and application in the

presence of the Contracting Officer and a DOD certified pesticide applicator, Pest Management QAE/PAR, or Integrated Pest Management Coordinator. Submit mixing formulation:

- a. Quantity of pesticide used.
- b. Rate of dispersion.
- c. Percent of use.
- d. Total amount used.

A closed system is recommended as it prevents the termiticide from coming into contact with the applicator or other persons. Only use water from designated locations. Fit filling hoses with a backflow preventer meeting local plumbing codes or standards. Prevent overflow during the filling operation. Spill kits must be maintained on pest control vehicles and must be available at the mixing site. Termiticide mixing must be conducted in an area that has been designated by the Government representative and that has adequate spill containment. Inspect the application equipment for applying termiticides prior to each day of use for leaks, clogging, wear, or damage. Immediately perform repairs on the application equipment to prevent or eliminate leaks and clogging.

3.2.2.1 Application Method

3.2.2.1.1 Surface Application

Use surface application for establishing horizontal barriers. Apply surface applicants as a coarse spray and provide uniform distribution over the soil surface. Termiticide must penetrate a minimum of 1 inch into the soil, or as recommended by the manufacturer. If soils are treated to a depth less than specified or approved, repeat work performed to the depth specified at no additional cost to the Government.

3.2.2.1.2 Rodding and Trenching

Use rodding and trenching for establishing vertical soil barriers. Trenching must be to the depth of the foundation footing. Width of trench must be as recommended by the manufacturer, or as indicated. Rodding or other approved method may be implemented for saturating the base of the trench with termiticide. Backfill the trench immediately after termiticide has reached maximum penetration as recommended by the manufacturer. If maximum penetration is not achieved, as recommended by the manufacturer, repeat work performed to maximum penetration as recommended by the manufacturer at no additional cost to the Government. Backfill in 6 inch rises or layers. Treat each rise or layer with termiticide.

3.2.3 Sampling

The Contracting Officer may draw samples for analysis, at any time and without prior notice, from stocks at the job site to determine if the amount of active ingredient specified on the label is being applied. When analysis, performed by the Government, indicates samples contain less than the amount of active ingredient specified on the label, repeat work performed with pesticides conforming to this specification at no additional cost to the Government.

3.2.4 Vapor Barriers and Waterproof Membranes

Apply termiticide prior to placement of a vapor barrier or waterproof membrane.

3.2.5 Placement of Concrete

Place concrete covering treated soils as soon as the termiticide has reached maximum penetration into the soil as recommended by the manufacturer.

3.2.6 Clean Up, Disposal, And Protection

Once application has been completed, proceed with clean up and protection of the site without delay.

3.2.6.1 Clean Up

Clean the site of all material associated with the treatment measures, according to label instructions, and as indicated. Remove and dispose of excess and waste material off Government property.

3.2.6.2 Disposal of Termiticide

Dispose of residual termiticides and containers off Government property, and in accordance with label instructions and EPA criteria.

3.3 FIELD QUALITY CONTROL

3.3.1 Verification of Measurement

Once termiticide application has been completed, measure tank contents to determine the remaining volume. The total volume measurement of used contents for the application must equal the application rate established in the application plan. Submit written verification that the volume of termiticide used meets the application rate established in the application plan.

3.3.2 Inspection

3.3.2.1 Technical Representative

Provide a technical representative who is a DOD certified pesticide applicator or Pest Management Quality Assurance Evaluator (QAE)/Performance Assessment Representative (PAR). The technical representative must be present at all meetings concerning treatment measures for subterranean termites and during treatment application. Contact the Integrated Pest Management Coordinator prior to starting work.

3.4 CLOSEOUT ACTIVITIES

Upon completion of this work, submit the Pest Management Report DD Form 1532, or an equivalent computer product, to the Integrated Pest Management Coordinator. This form identifies the target pest, type of operation, brand name and manufacturer of pesticide, formulation, concentration or rate of application used.

3.5 PROTECTION

3.5.1 Protection of Treated Area

Immediately after the application, protect the area from other use by erecting barricades and providing signage as required or directed. Place signage inside the entrances to crawl spaces and identify the space as treated with termiticide and not safe for children or animals. Cover treated areas with plastic if slab is not to be poured immediately following termiticide application.

3.5.2 Disturbance of Treated Soils

Re-treat soil and fill material disturbed after treatment before placement of slabs or other covering structures.

-- End of Section --

SECTION 32 92 23

SODDING
04/06

PART 1 GENERAL

1.1 REFERENCES

The publications listed below form a part of this specification to the extent referenced. The publications are referred to within the text by the basic designation only. Publications used shall be the most current issue.

ASTM INTERNATIONAL (ASTM)

ASTM C602	(2020) Agricultural Liming Materials
ASTM D4427	(2018) Standard Classification of Peat Samples by Laboratory Testing
ASTM D4972	(2018) Standard Test Methods for pH of Soils

TURFGRASS PRODUCERS INTERNATIONAL (TPI)

TPI GSS	(1995) Guideline Specifications to Turfgrass Sodding
---------	------------------------------------------------------

U.S. DEPARTMENT OF AGRICULTURE (USDA)

DOA SSIR 42	(1996) Soil Survey Investigation Report No. 42, Soil Survey Laboratory Methods Manual, Version 3.0
-------------	----------------------------------------------------------------------------------------------------

1.2 DEFINITIONS

1.2.1 Stand of Turf

100 percent ground cover of the established species.

1.3 RELATED REQUIREMENTS

Section 31 00 00 EARTHWORK applies to this section for pesticide use and plant establishment requirements, with additions and modifications herein.

1.4 SUBMITTALS

Government approval is required for submittals with a "G" designation; submittals not having a "G" designation are for information only. When used, a designation following the "G" designation identifies the office that will review the submittal for the Government. The following shall be submitted in accordance with Section 01 33 00 SUBMITTAL PROCEDURES:

SD-03 Product Data

Fertilizer, G, CD

Include physical characteristics, and recommendations.

SD-06 Test Reports

Topsoil composition tests, G, CD (reports and recommendations).

SD-07 Certificates

Sod farm certification for sods, G, CD. Indicate type of sod in accordance with TPI GSS.

1.5 DELIVERY, STORAGE, AND HANDLING

1.5.1 Delivery

1.5.1.1 Sod Protection

Protect from drying out and from contamination during delivery, on-site storage, and handling.

1.5.1.2 Fertilizer and Lime Delivery

Deliver to the site in original, unopened containers bearing manufacturer's chemical analysis, name, trade name, trademark, and indication of conformance to state and federal laws. Instead of containers, fertilizer and lime may be furnished in bulk with certificate indicating the above information.

1.5.2 Storage

1.5.2.1 Sod Storage

Lightly sprinkle with water, cover with moist burlap, straw, or other approved covering; and protect from exposure to wind and direct sunlight until planted. Provide covering that will allow air to circulate so that internal heat will not develop. Do not store sod longer than 24 hours. Do not store directly on concrete or bituminous surfaces.

1.5.2.2 Topsoil

Clear and grub existing vegetation three to four weeks prior to stockpiling topsoil.

1.5.2.3 Handling

Do not drop or dump materials from vehicles.

1.6 TIME RESTRICTIONS AND PLANTING CONDITIONS

1.6.1 Restrictions

Do not plant when the ground is muddy, or when air temperature exceeds 90 degrees Fahrenheit.

1.7 TIME LIMITATIONS

1.7.1 Sod

Place sod a maximum of thirty six hours after initial harvesting, in

accordance with TPI GSS as modified herein.

PART 2 PRODUCTS

2.1 SODS

2.1.1 Classification

Nursery grown, certified as classified in the TPI GSS. Machine cut sod at a uniform thickness of 3/4 inch within a tolerance of 1/4 inch, excluding top growth and thatch. Each individual sod piece shall be strong enough to support its own weight when lifted by the ends. Broken pads, irregularly shaped pieces, and torn or uneven ends will be rejected. Wood pegs and wire staples for anchorage shall be as recommended by sod supplier.

2.1.2 Purity

Sod species shall be genetically pure, free of weeds, pests, and disease.

2.1.3 Planting Dates

Lay sod from February to August for warm season spring planting and from September to November for cool season fall planting.

2.1.4 Composition

2.1.4.1 Proportion

Proportion grass species as indicated on plans.

2.2 TOPSOIL

2.2.1 On-Site Topsoil

Surface soil stripped and stockpiled on site and modified as necessary to meet the requirements specified for topsoil in paragraph entitled "Composition." When available topsoil shall be existing surface soil stripped and stockpiled on-site in accordance with Section 31 00 00 EARTHWORK.

2.2.2 Off-Site Topsoil

Conform to requirements specified in paragraph entitled "Composition." Additional topsoil shall be furnished by the Contractor, if required.

2.2.3 Composition

Containing from 5 to 10 percent organic matter as determined by the topsoil composition tests of the Organic Carbon, 6A, Chemical Analysis Method described in DOA SSIR 42. Maximum particle size, 3/4 inch, with maximum 3 percent retained on 1/4 inch screen. The pH shall be tested in accordance with ASTM D4972. Topsoil shall be free of sticks, stones, roots, and other debris and objectionable materials. Other components shall conform to the following limits:

Silt	7 to 17 percent
Clay	4 to 12 percent
Sand	70 to 82 percent
pH	5.5 to 7.0
Soluble Salts	600 ppm maximum

2.3 SOIL CONDITIONERS

Add conditioners to topsoil as required to bring into compliance with "composition" standard for topsoil as specified herein.

2.3.1 Lime

Commercial grade hydrate or burnt limestone containing a calcium carbonate equivalent (C.C.E.) as specified in ASTM C602 of not less than 110 percent.

2.3.2 Iron

100 percent elemental

2.3.3 Peat

Natural product of peat moss derived from a freshwater site and conforming to ASTM D4427. Shred and granulate peat to pass a 1/2 inch mesh screen and condition in storage pile for minimum 6 months after excavation.

2.3.4 Sand

Clean and free of materials harmful to plants.

2.3.5 Perlite

Horticultural grade.

2.3.6 Composted Derivatives

Ground bark, nitrolized sawdust, humus or other green wood waste material free of stones, sticks, and soil stabilized with nitrogen and having the following properties:

2.3.6.1 Particle Size

Minimum percent by weight passing:

No. 4 mesh screen	95
No. 8 mesh screen	80

2.3.6.2 Nitrogen Content

Minimum percent based on dry weight:

Fir Sawdust	0.7
Fir or Pine Bark	1.0

2.4 FERTILIZER

2.4.1 Granular Fertilizer

Synthetic, granular controlled release fertilizer containing the following minimum percentages, by weight, of plant food nutrients:

- 12 percent available nitrogen
- 8 percent available phosphorus
- 8 percent available potassium

2.5 WATER

Source of water shall be approved by Contracting Officer and of suitable quality for irrigation containing no element toxic to plant life.

PART 3 EXECUTION

3.1 PREPARATION

3.1.1 Extent Of Work

Provide soil preparation (including soil conditioners), fertilizing, and sodding of all newly graded finished earth surfaces, unless indicated otherwise, and at all areas inside or outside the limits of construction that are disturbed by the Contractor's operations.

3.1.2 Soil Preparation

Provide 4 inches of topsoil to meet indicated finish grade. After areas have been brought to indicated finish grade, incorporate fertilizer pH adjusters and soil conditioners into soil a minimum depth of 3 inches by disking, harrowing, tilling or other method approved by the Contracting Officer. Remove debris and stones larger than 3/4 inch in any dimension remaining on the surface after finish grading. Correct irregularities in finish surfaces to eliminate depressions. Protect finished topsoil areas from damage by vehicular or pedestrian traffic.

3.1.2.1 Soil Conditioner and Fertilizer Application Rates

Apply soil conditioners at rates as determined by laboratory soil analysis of the soils at the job site.

3.2 SODDING

3.2.1 Finished Grade and Topsoil

Prior to the commencement of the sodding operation, the Contractor shall verify that finished grades are as indicated on drawings; the placing of topsoil, smooth grading, and compaction requirements have been completed in accordance with Section 31 00 00 EARTHWORK.

The prepared surface shall be a maximum 1 inch below the adjoining grade of any surfaced area. New surfaces shall be blended to existing areas. The prepared surface shall be completed with a light raking to remove from the surface debris and stones over a minimum 5/8 inch in any dimension.

3.2.2 Placing

Place sod a maximum of 36 hours after initial harvesting, in accordance with TPI GSS as modified herein.

3.2.3 Sodding Slopes and Ditches

For slopes 2:1 and greater, lay sod with long edge perpendicular to the contour. For V-ditches and flat bottomed ditches, lay sod with long edge perpendicular to flow of water. Anchor each piece of sod with wood pegs or wire staples maximum 2 feet on center. On slope areas, start sodding at bottom of the slope.

3.2.4 Finishing

After completing sodding, blend edges of sodded area smoothly into surrounding area. Air pockets shall be eliminated and a true and even surface shall be provided. Frayed edges shall be trimmed and holes and missing corners shall be patched with sod.

3.2.5 Rolling

Immediately after sodding, firm entire area except for slopes in excess of 3 to 1 with a roller not exceeding 90 pounds for each foot of roller width.

3.2.6 Watering

Start watering areas sodded as required by daily temperature and wind conditions. Apply water at a rate sufficient to ensure thorough wetting of soil to minimum depth of 4 inches. Run-off, puddling, and wilting shall be prevented. Unless otherwise directed, watering trucks shall not be driven over turf areas. Watering of other adjacent areas or plant material shall be prevented.

Water sufficiently to ensure that sod receives at least 2 inches of water per week (including rainfall). Continue watering until sod is well-rooted. Minimum watering time shall be sixty (60) days from placement.

3.3 PROTECTION OF TURF AREAS

Immediately after turfing, protect area against traffic and other use.

3.4 ESTABLISHMENT PERIOD

Contractor shall monitor and maintain sod until such time that all sod is well-rooted and no bare spots exist exceeding 1 square foot in dimension. All rills and areas of erosion shall be promptly repaired during the maintenance period. Monitoring period shall be a minimum of sixty (60) days following installation. -- End of Section --

SECTION 33 11 00

WATER UTILITY DISTRIBUTION PIPING

PART 1 GENERAL

American States Utility Services, Inc. (ASUS) requirements and specifications shall govern the construction of Water Utility Distribution Piping related components. See ASUS specifications.

-- End of Section --

SECTION 33 30 00

SANITARY SEWERS

PART 1 GENERAL

1.1 SUMMARY

1.1.1 Sanitary Sewer

American States Utility Services, Inc. (ASUS) requirements and specifications shall govern the construction of Sanitary Sewer related components. See ASUS specifications attached.

-- End of Section --

SECTION 33 40 00

STORM DRAINAGE UTILITIES

PART 1 GENERAL

1.1 REFERENCES

The publications listed below form a part of this specification to the extent referenced. The publications are referred to within the text by the basic designation only.

AMERICAN ASSOCIATION OF STATE HIGHWAY AND TRANSPORTATION OFFICIALS
(AASHTO)

AASHTO M 294 (2021) Standard Specification for
Corrugated Polyethylene Pipe, 300- to
1500-mm (12- to 60-in.) Diameter

ASTM INTERNATIONAL (ASTM)

ASTM A48/A48M (2003; R 2021) Standard Specification for
Gray Iron Castings

ASTM A536 (1984; R 2019; E 2019) Standard
Specification for Ductile Iron Castings

ASTM B26/B26M (2018; E 2018) Standard Specification for
Aluminum-Alloy Sand Castings

ASTM C1433 (2020) Standard Specification for Precast
Reinforced Concrete Monolithic Box
Sections for Culverts, Storm Drains, and
Sewers

ASTM C425 (2021) Standard Specification for
Compression Joints for Vitrified Clay Pipe
and Fittings

ASTM C443 (2021) Standard Specification for Joints
for Concrete Pipe and Manholes, Using
Rubber Gaskets

ASTM C478 (2018) Standard Specification for Circular
Precast Reinforced Concrete Manhole
Sections

ASTM C76 (2022a) Standard Specification for
Reinforced Concrete Culvert, Storm Drain,
and Sewer Pipe

ASTM C877 (2021) Standard Specification for External
Sealing Bands for Concrete Pipe, Manholes,
and Precast Box Sections

ASTM C923 (2008; R 2013; E 2016) Standard

Specification for Resilient Connectors
Between Reinforced Concrete Manhole
Structures, Pipes and Laterals

ASTM C990	(2009; R 2019) Standard Specification for Joints for Concrete Pipe, Manholes, and Precast Box Sections Using Preformed Flexible Joint Sealants
ASTM D1056	(2020) Standard Specification for Flexible Cellular Materials - Sponge or Expanded Rubber
ASTM D1171	(2018) Standard Test Method for Rubber Deterioration - Surface Ozone Cracking Outdoors (Triangular Specimens)
ASTM D1557	(2012; E 2015) Standard Test Methods for Laboratory Compaction Characteristics of Soil Using Modified Effort (56,000 ft-lbf/ft ³) (2700 kN-m/m ³)
ASTM D1784	(2020) Standard Specification for Rigid Poly(Vinyl Chloride) (PVC) Compounds and Chlorinated Poly(Vinyl Chloride) (CPVC) Compounds
ASTM D2167	(2015) Density and Unit Weight of Soil in Place by the Rubber Balloon Method
ASTM D2321	(2020) Standard Practice for Underground Installation of Thermoplastic Pipe for Sewers and Other Gravity-Flow Applications
ASTM D3034	(2016) Standard Specification for Type PSM Poly(Vinyl Chloride) (PVC) Sewer Pipe and Fittings
ASTM D6938	(2017a) Standard Test Method for In-Place Density and Water Content of Soil and Soil-Aggregate by Nuclear Methods (Shallow Depth)
ASTM F477	(2014; R 2021) Standard Specification for Elastomeric Seals (Gaskets) for Joining Plastic Pipe

1.2 SUBMITTALS

Government approval is required for submittals with a "G" designation; submittals not having a "G" designation are for Contractor Quality Control approval. When used, a designation following the "G" designation identifies the office that will review the submittal for the Government. Submit the following in accordance with Section 01 33 00 SUBMITTAL PROCEDURES:

SD-04 Samples

Pipe for Culverts and Storm Drains, G, CD

SD-07 Certificates

Resin Certification, G, CD

Oil Resistant Gasket, G, CD

Determination of Density, G, CD

Frame and Cover for Gratings, G, CD

SD-08 Manufacturer's Instructions

Placing Pipe, G, CD

1.3 DELIVERY, STORAGE, AND HANDLING

1.3.1 Delivery and Storage

Materials delivered to site shall be inspected for damage, unloaded, and stored with a minimum of handling. Materials shall not be stored directly on the ground. The inside of pipes and fittings shall be kept free of dirt and debris. Before, during, and after installation, plastic pipe and fittings shall be protected from any environment that would result in damage or deterioration to the material. Keep a copy of the manufacturer's instructions available at the construction site at all times and follow these instructions unless directed otherwise by the Contracting Officer. Solvents, solvent compounds, lubricants, elastomeric gaskets, and any similar materials required to install plastic pipe shall be stored in accordance with the manufacturer's recommendations and shall be discarded if the storage period exceeds the recommended shelf life. Solvents in use shall be discarded when the recommended pot life is exceeded.

1.3.2 Handling

Materials shall be handled in a manner that ensures delivery to the trench in sound, undamaged condition. Pipe shall be carried to the trench, not dragged.

PART 2 PRODUCTS

2.1 PIPE FOR CULVERTS AND STORM DRAINS

Pipe for culverts and storm drains shall be of the sizes indicated and shall conform to the requirements specified.

2.1.1 Concrete Pipe (If required)

Manufactured in accordance with and conforming to ASTM C76, Class III.

2.1.2 Poly Vinyl Chloride (PVC) Pipe

PVC pipe and fittings may be used for roof leader collection system. Submit the pipe manufacturer's resin certification, indicating the cell classification of PVC used to manufacture the pipe, prior to installation of the pipe.

2.1.2.1 Type PSM PVC Pipe

ASTM D3034, Type PSM, maximum SDR 35, produced from PVC certified by the Manufacturer as meeting the requirements of ASTM D1784, minimum cell class 12454-B.

2.1.3 Polyethylene (PE) Pipe

2.1.3.1 Corrugated PE Pipe (Double Wall)

AASHTO M 294, Type S. For slow crack growth resistance, acceptance of resins shall be determined by using the notched constant ligament-stress (NCLS) test meeting the requirements of AASHTO M 294. Pipe walls shall have minimum OD (inch) 22 inches for 18 inch nominal pipe and 28 inches for 24 inch nominal pipe.

2.2 DRAINAGE STRUCTURES

2.2.1 Precast Reinforced Concrete Box

Manufactured in accordance with and conforming to ASTM C1433.

2.3 MISCELLANEOUS MATERIALS

2.3.1 Precast Reinforced Concrete Manholes

Conform to ASTM C478. Joints between precast concrete risers and tops shall be made with flexible watertight, rubber-type gaskets meeting the requirements of paragraph JOINTS.

2.3.2 Frame and Cover for Gratings

Submit certification on the ability of frame and cover or gratings to carry the imposed live load. Frame and cover for gratings shall be cast gray iron, ASTM A48/A48M, Class 35B; cast ductile iron, ASTM A536, Grade 65-45-12; or cast aluminum, ASTM B26/B26M, Alloy 356.0-T6. Weight, shape, size, and waterway openings for grates and curb inlets shall be as indicated on the plans. The word "Storm Sewer" shall be stamped or cast into covers so that it is plainly visible.

2.3.3 Joints

2.3.3.1 Flexible Watertight Joints

- a. Flexible watertight joints shall be made with plastic or rubber-type gaskets for concrete pipe and with factory-fabricated resilient materials for clay pipe. The design of joints and the physical requirements for preformed flexible joint sealants shall conform to ASTM C990, and rubber-type gaskets shall conform to ASTM C443. Factory-fabricated resilient joint materials shall conform to ASTM C425. Gaskets shall have not more than one factory-fabricated splice, except that two factory-fabricated splices of the rubber-type gasket are permitted if the nominal diameter of the pipe being gasketed exceeds 54 inches.
- b. Rubber gaskets shall comply with the oil resistant gasket requirements of ASTM C443. Certified copies of test results shall be delivered to the Contracting Officer before gaskets or jointing materials are installed. Alternate types of watertight joint may be furnished, if

specifically approved.

2.3.3.2 External Sealing Bands

Requirements for external sealing bands shall conform to ASTM C877.

2.3.3.3 Flexible Watertight, Gasketed Joints

- a. Gaskets: When infiltration or exfiltration is a concern for pipe lines, the couplings may be required to have gaskets. The closed-cell expanded rubber gaskets shall be a continuous band approximately 7 inches wide and approximately 3/8 inch thick, meeting the requirements of ASTM D1056, Type 2, and shall have a quality retention rating of not less than 70 percent when tested for weather resistance by ozone chamber exposure, Method B of ASTM D1171. Rubber O-ring gaskets shall be 13/16 inch in diameter for pipe diameters of 36 inches or smaller and 7/8 inch in diameter for larger pipe having 1/2 inch deep end corrugation. Rubber O-ring gaskets shall be 1-3/8 inches in diameter for pipe having 1 inch deep end corrugations. O-rings shall meet the requirements of ASTM C990 or ASTM C443. Preformed flexible joint sealants shall conform to ASTM C990, Type B.

2.3.3.4 PVC Plastic Pipes

Joints shall be solvent cement or elastomeric gasket type in accordance with the specification for the pipe and as recommended by the pipe manufacturer.

2.3.3.5 Corrugated PE Plastic Pipe

Pipe joints shall be water tight and shall conform to the requirements in AASHTO M 294. Water tight joints shall be made using a PE coupling and rubber gaskets as recommended by the pipe manufacturer. Rubber gaskets shall conform to ASTM F477.

2.4 RESILIENT CONNECTORS

Flexible, watertight connectors used for connecting pipe to manholes and inlets shall conform to ASTM C923.

2.5 EROSION CONTROL RIP RAP

Provide non-erodible rock not exceeding 15 inches in its greatest dimension and choked with sufficient small rocks to provide a dense mass with a minimum thickness of 8 inches.

PART 3 EXECUTION

3.1 INSTALLATION OF PIPE CULVERTS, STORM DRAINS, AND DRAINAGE STRUCTURES

Excavation of trenches, and for appurtenances and backfilling for culverts and storm drains, shall be in accordance with the applicable portions of Section 31 00 00 EARTHWORK, .

3.1.1 Trenching

The width of trenches at any point below the top of the pipe shall be not greater than the outside diameter of the pipe plus 12 inches to permit satisfactory jointing and thorough tamping of the bedding material under

and around the pipe. Sheet piling and bracing, where required, shall be placed within the trench width as specified, without any overexcavation. Where trench widths are exceeded, redesign with a resultant increase in cost of stronger pipe or special installation procedures will be necessary. Cost of this redesign and increased cost of pipe or installation shall be borne by the Contractor without additional cost to the Government.

3.1.2 Removal of Rock

Rock in either ledge or boulder formation shall be replaced with suitable materials to provide a compacted earth cushion having a thickness between unremoved rock and the pipe of at least 8 inches or 1/2 inch for each foot of fill over the top of the pipe, whichever is greater, but not more than three-fourths the nominal diameter of the pipe. Where bell-and-spigot pipe is used, the cushion shall be maintained under the bell as well as under the straight portion of the pipe. Rock excavation shall be as specified and defined in Section 31 00 00 EARTHWORK.

3.1.3 Removal of Unstable Material

Where wet or otherwise unstable soil incapable of properly supporting the pipe, as determined by the Contracting Officer, is unexpectedly encountered in the bottom of a trench, such material shall be removed to the depth required and replaced to the proper grade with select granular material, compacted as provided in paragraph BACKFILLING. When removal of unstable material is due to the fault or neglect of the Contractor while performing shoring and sheet piling, water removal, or other specified requirements, such removal and replacement shall be performed at no additional cost to the Government.

3.2 BEDDING

The bedding surface for the pipe shall provide a firm foundation of uniform density throughout the entire length of the pipe.

3.2.1 Concrete Pipe Requirements

When no bedding class is specified or detailed on the drawings, concrete pipe shall be bedded in granular material minimum 4 inch in depth in trenches with soil foundation. Depth of granular bedding in trenches with rock foundation shall be 1/2 inch in depth per foot of depth of fill, minimum depth of bedding shall be 8 inch up to maximum depth of 24 inches. The middle third of the granular bedding shall be loosely placed. Bell holes and depressions for joints shall be removed and formed so entire barrel of pipe is uniformly supported. The bell hole and depressions for the joints shall be not more than the length, depth, and width required for properly making the particular type of joint.

3.2.2 Plastic Pipe

Bedding for PVC and PE pipe shall meet the requirements of ASTM D2321. Use Class IB or II material for bedding, haunching, and initial backfill. Use Class I, II, or III material for PP pipe bedding, haunching and initial backfill.

3.3 PLACING PIPE

Each pipe shall be thoroughly examined before being laid; defective or

damaged pipe shall not be used. Plastic pipe, excluding SRPE pipe shall be protected from exposure to direct sunlight prior to laying, if necessary to maintain adequate pipe stiffness and meet installation deflection requirements. Pipelines shall be laid to the grades and alignment indicated. Proper facilities shall be provided for lowering sections of pipe into trenches. Lifting lugs in vertically elongated pipe shall be placed in the same vertical plane as the major axis of the pipe. Pipe shall not be laid in water, and pipe shall not be laid when trench conditions or weather are unsuitable for such work. Diversion of drainage or dewatering of trenches during construction shall be provided as necessary. Deflection of installed flexible pipe shall not exceed the following limits:

TYPE OF PIPE	MAXIMUM ALLOWABLE DEFLECTION (percent)
Plastic PVC or PE	5

Note post installation requirements of paragraph DEFLECTION TESTING in PART 3 of this specification for all pipe products including deflection testing requirements for flexible pipe.

3.3.1 Concrete, PVC, Pipe

Laying shall proceed upgrade with spigot ends of bell-and-spigot pipe and tongue ends of tongue-and-groove pipe pointing in the direction of the flow.

3.4 JOINTING

3.4.1 Concrete Pipe

3.4.1.1 Flexible Watertight Joints

Gaskets and jointing materials shall be as recommended by the particular manufacturer in regard to use of lubricants, cements, adhesives, and other special installation requirements. Surfaces to receive lubricants, cements, or adhesives shall be clean and dry. Gaskets and jointing materials shall be affixed to the pipe not more than 24 hours prior to the installation of the pipe, and shall be protected from the sun, blowing dust, and other deleterious agents at all times. Gaskets and jointing materials shall be inspected before installing the pipe; any loose or improperly affixed gaskets and jointing materials shall be removed and replaced. The pipe shall be aligned with the previously installed pipe, and the joint pushed home. If, while the joint is being made the gasket becomes visibly dislocated the pipe shall be removed and the joint remade.

3.5 DRAINAGE STRUCTURES

3.5.1 Manholes and Inlets

Construction shall be of reinforced concrete, plain concrete, brick, precast reinforced concrete, precast concrete segmental blocks, prefabricated corrugated metal, or bituminous coated corrugated metal; complete with frames and covers or gratings; and with fixed galvanized steel ladders where indicated. Pipe studs and junction chambers of prefabricated corrugated metal manholes shall be fully bituminous-coated and paved when the connecting branch lines are so treated. Pipe connections to concrete manholes and inlets shall be made with flexible,

watertight connectors.

3.5.2 Walls and Headwalls

Construction shall be as indicated.

3.6 BACKFILLING

3.6.1 Backfilling Pipe in Trenches

After the pipe has been properly bedded, selected material from excavation or borrow, at a moisture content that will facilitate compaction, shall be placed along both sides of pipe in layers not exceeding 6 inches in compacted depth. The backfill shall be brought up evenly on both sides of pipe for the full length of pipe. The fill shall be thoroughly compacted under the haunches of the pipe. Each layer shall be thoroughly compacted with mechanical tampers or rammers. This method of filling and compacting shall continue until the fill has reached an elevation equal to the midpoint (spring line) of concrete pipe or has reached an elevation of at least 12 inches above the top of the pipe for flexible pipe. The remainder of the trench shall be backfilled and compacted by spreading and rolling or compacted by mechanical rammers or tampers in layers not exceeding 12 inches. Tests for density shall be made as necessary to ensure conformance to the compaction requirements specified below. Where it is necessary, in the opinion of the Contracting Officer, that sheeting or portions of bracing used be left in place, the contract will be adjusted accordingly. Untreated sheeting shall not be left in place beneath structures or pavements.

3.6.2 Movement of Construction Machinery

When compacting by rolling or operating heavy equipment parallel with the pipe, displacement of or injury to the pipe shall be avoided. Movement of construction machinery over a culvert or storm drain at any stage of construction shall be at the Contractor's risk. Any damaged pipe shall be repaired or replaced.

3.6.3 Compaction

3.6.3.1 General Requirements

Cohesionless materials include gravels, gravel-sand mixtures, sands, and gravelly sands. Cohesive materials include clayey and silty gravels, gravel-silt mixtures, clayey and silty sands, sand-clay mixtures, clays, silts, and very fine sands. When results of compaction tests for moisture-density relations are recorded on graphs, cohesionless soils will show straight lines or reverse-shaped moisture-density curves, and cohesive soils will show normal moisture-density curves.

3.6.3.2 Minimum Density

Backfill over and around the pipe and backfill around and adjacent to drainage structures shall be compacted at the approved moisture content to the following applicable minimum density, which will be determined as specified below.

- a. Under paved roads, streets, parking areas, and similar-use pavements including adjacent shoulder areas, the density shall be not less than 90 percent of maximum density for cohesive material and 95 percent of

maximum density for cohesionless material, up to the elevation where requirements for pavement subgrade materials and compaction shall control.

- b. Under unpaved or turfed traffic areas, density shall not be less than 90 percent of maximum density for cohesive material and 95 percent of maximum density for cohesionless material.
- c. Under nontraffic areas, density shall be not less than that of the surrounding material.

3.7 FIELD QUALITY CONTROL

3.7.1 Tests

Testing is the responsibility of the Contractor. Perform all testing and retesting at no additional cost to the Government.

3.7.1.1 Determination of Density

Testing shall be performed by an approved commercial testing laboratory or by the Contractor subject to approval. Tests shall be performed in sufficient number to ensure that specified density is being obtained. Laboratory tests for moisture-density relations shall be made in accordance with ASTM D1557 except that mechanical tampers may be used provided the results are correlated with those obtained with the specified hand tamper. Field density tests shall be determined in accordance with ASTM D2167 or ASTM D6938. When ASTM D6938 is used, the calibration curves shall be checked and adjusted, if necessary, using the sand cone method as described in paragraph Calibration of the referenced publications. ASTM D6938 results in a wet unit weight of soil and ASTM D6938 shall be used to determine the moisture content of the soil. The calibration curves furnished with the moisture gauges shall be checked along with density calibration checks as described in ASTM D6938. Test results shall be furnished the Contracting Officer. The calibration checks of both the density and moisture gauges shall be made at the beginning of a job on each different type of material encountered and at intervals as directed.

3.7.2 Inspection

3.7.2.1 Post-Installation Inspection

Visually inspect each segment of concrete pipe for alignment, settlement, joint separations, soil migration through the joint, cracks, buckling, bulging and deflection.

3.7.2.1.1 Concrete

Cracks with a width greater than 0.01 inches. An engineer must evaluate all pipes with cracks with a width greater than 0.01 inches but less than 0.10 inches to determine if any remediation or repair is required.

3.7.2.1.2 Flexible Pipe

Check each flexible pipe (PE or PVC) for rips, tears, joint separations, soil migration through the joint, cracks, localized bucking, bulges, settlement and alignment.

-- End of Section --

APPENDIX A
GEOTECHNICAL ENGINEERING REPORT

GEOTECHNICAL ENGINEERING REPORT



Building 11670 Warehouse Expansion Eglin Air Force Base, Okaloosa County, Florida

PREPARED FOR:
Heffernan Holland Morgan Architecture
312 South Alcaniz Street
Pensacola, Florida 32502

NOVA Project Number: 10116-2023161

January 24, 2024



PROFESSIONAL | PRACTICAL | PROVEN



January 24, 2024

Heffernan Holland Morgan Architecture

312 South Alcaniz Street
Pensacola, Florida 32502

Attention: Mr. Phillip Morgan, AIA

Subject: Geotechnical Engineering Report
BUILDING 11670 WAREHOUSE EXPANSION
Eglin Air Force Base, Okaloosa County, Florida
NOVA Project Number 10116-2023161

Dear Mr. Morgan:

NOVA Engineering and Environmental, LLC (NOVA) has completed the authorized Geotechnical Engineering Report for the proposed expansion to the existing facility located within Eglin Air Force Base, Florida. The work was performed in general accordance with NOVA Proposal Number 10116-2023161, dated June 19, 2023. This report briefly discusses our understanding of the project at the time of the subsurface exploration, describes the geotechnical consulting services provided by NOVA, and presents our findings, conclusions, and recommendations.

We appreciate your selection of NOVA and the opportunity to be of service on this project. If you have any questions, or if we may be of further assistance, please do not hesitate to contact us.

Sincerely,
NOVA Engineering and Environmental LLC

Nicholas P. Turan
Project Engineer



Jesse A. James, P.E.
Branch Manager
STATE OF FLORIDA
Professional Engineer No. 90470

Digitally signed by Jesse James
Date: 2024.01.24
15:07:12-06'00'

This item has been electronically signed and sealed by Jesse A. James, P.E., using a Digital Signature. Printed copies of this document are not considered signed and sealed and the signature must be verified on any electronic copies.

Copies Submitted: Addressee (electronic)

TABLE OF CONTENTS

1.0	INTRODUCTION	1
1.1	NAME AND LOCATION OF PROJECT	1
1.2	AUTHORIZATION AND SCOPE OF STUDY.....	1
2.0	PROJECT INFORMATION	3
2.1	PROJECT SITE	3
2.2	PROPOSED DEVELOPMENT.....	3
3.0	SUBSURFACE EXPLORATION	4
3.1	AREA GEOLOGY	4
3.2	FIELD EXPLORATION	4
3.3	LABORATORY TESTING	5
3.4	SUBSURFACE CONDITIONS	6
4.0	GEOTECHNICAL ASSESSMENT	8
5.0	RECOMMENDATIONS	9
5.1	SITE PREPARATION.....	9
5.2	EXCAVATION.....	10
5.3	FILL PLACEMENT	11
5.4	FOUNDATIONS.....	12
5.5	STORMWATER MANAGEMENT SYSTEM.....	14
6.0	LIMITATIONS	16

APPENDICES

- Appendix A – Figures and Maps
- Appendix B – Subsurface Data
- Appendix C – Laboratory Test Data

1.0 INTRODUCTION

This section provides information relating to our contract, the purpose of our work, and a summary of our understanding of the project,

1.1 NAME AND LOCATION OF PROJECT

Building 11670 is located along the north side of Inverness Road approximately 200 feet southeast of its intersection with De Leon Road within Eglin Air Force Base in Okaloosa County, Florida. The location of the site is indicated on the Site Location Map included in Appendix A.

1.2 AUTHORIZATION AND SCOPE OF STUDY

Our work on this project was as described in our Proposal Number 10116-2023161, dated June 19, 2023, authorized on November 28, 2023. The primary objectives of this work were to perform a geotechnical exploration within the areas of the proposed construction and to assess these findings as they relate to geotechnical aspects of the planned site development. The authorized geotechnical engineering services included a site reconnaissance, soil test borings and sampling, engineering evaluation of the field and laboratory data, and the preparation of this report. As authorized per the above referenced proposal, this completed geotechnical report includes:

- A description of the site, fieldwork, laboratory testing and general soil conditions encountered, as well as a Boring Location Plan and individual Test Boring Records.
- Site preparation considerations that include geotechnical discussions regarding site stripping and subgrade preparation and engineered fill/backfill placement.
- Recommendations for controlling groundwater and/or run-off during construction, and the potential need for a permanent dewatering system based on the anticipated post construction groundwater levels.
- Foundation system recommendations for the proposed structure addition, including an allowable bearing capacity, a recommended bearing depth, and installation considerations.
- Slab-on-grade construction considerations based on the geotechnical findings, including the need for a sub-slab vapor barrier or a capillary barrier.
- SMS design parameters including hydraulic conductivity values, a void ratio estimate, and measured apparent and estimated normal permanent SHGW levels within the proposed SMS basin.
- Suitability of on-site soils for re-use as structural fill and backfill. Additionally, the criteria for suitable fill materials will be provided.
- Recommended quality control measures (i.e., sampling, testing, and inspection requirements) for site grading and foundation construction.

The assessment of the presence of wetlands, floodplains, or water classified as state waters was beyond the scope of this exploration. Additionally, the assessment of site environmental conditions, including the detection of pollutants in the soil, rock, or groundwater, at the site was also beyond the scope of this geotechnical exploration and evaluation.

2.0 PROJECT INFORMATION

Our understanding of this project is based on discussions with the Client and the Design Team, review of the provided site plans, a site reconnaissance during boring layout, and our experience with similar projects.

2.1 PROJECT SITE

At the time of our field exploration, the Subject Property was observed to be developed as an existing single-story warehouse structure with associated paved parking areas and greenspaces vegetated primarily with short grasses and isolated mature trees. The site was bounded by Inverness Road to the southwest, De Leon Road to the north, and asphalt parking lots and single-story structures to the west and to the south.

2.2 PROPOSED DEVELOPMENT

NOVA understands the project will include constructing a new single-story addition to the existing warehouse structure as well as an upgraded stormwater management system (SMS) desired to consist of a shallow dry retention basin to treat and dispose of stormwater runoff associated with the planned site improvements.

Maximum Loads

We understand that the structure addition will be supported by a shallow foundation system. Final structural loadings were not available from the design team at the time of the issuance of this report. We have therefore assumed that maximum loadings for the proposed building addition will not exceed 50 kips per column for isolated interior columns and 4 kips per lineal foot for continuous load bearing walls.

Site Grading

We have assumed that achieving design finish site grade elevations will require up to 2 feet of fill relative to existing grades within the proposed structure addition footprint. The proposed retention basin is anticipated to be on the order of 5 feet or less in depth.

3.0 SUBSURFACE EXPLORATION

3.1 AREA GEOLOGY

The site is located in the Okaloosa County, Florida area and according to the United States Geological Survey (USGS), is situated within the greater Gulf Coastal Plain region. The site is generally covered with Alluvium sediments of the Pleistocene/Holocene periods underlain by the Citronelle formation of the Pliocene/Pleistocene periods. The alluvial sediments typically consist of siliciclastics that are fine to coarse quartz sand containing clay lenses and gravel in places.

Sands consists primarily of very fine to very coarse poorly sorted quartz grains; gravel is composed of quartz, quartzite, and chert pebbles. In areas of the Valley and Ridge province gravels are generally composed of angular to sub-rounded chert, quartz, and quartzite pebbles. Coastal deposits in the Okaloosa County area include fine to medium quartz sand with shell fragments and accessory heavy minerals along Gulf beaches and fine to medium quartz sand, silt, clay, peat, mud and ooze in the Mississippi Sound, Little Lagoon, bays, lakes, streams, and estuaries. The Citronelle formation consists primarily of varicolored/mottled lenticular beds of poorly sorted sand, clayey sand, clay, and clayey gravel. Limonite pebbles and lenses of limonite cemented sand occur locally in weathered Miocene exposures.

Surficial soils in the region are primarily siliciclastic sediments deposited in response to the renewed uplift and erosion in the Appalachian highlands to the north and sea-level fluctuations. The extent and type of deposit is influenced by numerous factors, including mineral composition of the parent rock and meteorological events.

3.2 FIELD EXPLORATION

Our field exploration was conducted on December 6, 2023, and included performing:

- Three 25-foot deep SPT borings within the proposed structure addition footprint (designated as Test Borings B-1, B-2 and B-3 in the attached Appendix).
- Two 6-foot deep auger borings within the proposed SMS basin (R-1 and R-2).

The boring locations were established in the field by NOVA personnel using a handheld GPS device and estimating distances and angles from site landmarks. Prior to initiating field testing, underground utilities were marked by the operating entities. Underground utility related adjustments of the test locations were then made at the time of the field exploration. The approximate test locations are shown in Appendix B. If increased accuracy is desired by the client, test locations and elevations may be surveyed.

The Test Boring Records in Appendix B show the field Standard Penetration Test (SPT) resistances, or “N-values”, for the SPT borings and present the soil conditions encountered in all of the borings. These records represent our interpretation of the subsurface conditions based on the field exploration data, visual examination of the split-barrel samples, laboratory test data, and generally accepted geotechnical engineering practices. The stratification lines and depth designations represent approximate boundaries between various subsurface strata. Actual transitions between materials may be gradual.

The groundwater levels reported on the Test Boring Records represent measurements made at the completion of each test boring, following a suitable stabilization period. The test borings were subsequently backfilled with soil cuttings from the drilling process for safety concerns.

SPT Borings

The structural borings were performed using the guidelines of ASTM Designation D-1586, "Penetration Test and Split-Barrel Sampling of Soils". At regular intervals, soil samples were obtained with a standard 1.4-inch I.D., 2.0-inch O.D., split-tube sampler. The sampler was first seated six inches and then driven an additional foot with blows of a 140-pound hammer falling 30 inches. The number of hammer blows required to drive the sampler the final foot is designated the "Penetration Resistance". Representative portions of the soil samples, obtained from the sampler, were placed in sealed containers and transported to our laboratory for further evaluation and laboratory testing.

Auger Borings

The SMS auger borings were performed using the guidelines of ASTM Designation D-1452, "Soil Exploration and Sampling by Auger Borings". A mechanically advanced 3-inch diameter helix-type auger was utilized with disturbed samples acquired continuously for the full depth of the boring. Representative portions of the soil samples, obtained from the sampler, were placed in sealed containers and transported to our laboratory for further evaluation and laboratory testing.

3.3 LABORATORY TESTING

Following completion of the field work, soil samples obtained in the field were returned to our office for classification and laboratory testing assignment.

These tests included the following:

- Manual/Visual Soil Classification
- Moisture Content
- Fines Content (minus the #200 sieve)
- Re-molded Falling Head Permeability

The purpose of the testing program was to classify the subsurface materials relative to the Unified Soil Classification System (USCS) and to determine their physical characteristics including strength, and compressibility. Detailed descriptions of the tests conducted are presented in Appendix C. The soil samples will be discarded 30 days following the submittal of this report, unless you request otherwise.

3.4 SUBSURFACE CONDITIONS

The following paragraph provides a generalized description of the subsurface profiles and soil conditions encountered in the borings conducted during this study. The Test Boring Records in the Appendix should be reviewed to provide detailed descriptions of the conditions encountered at each boring location. Conditions may vary at other locations and times.

Beneath a thin stratum of topsoil, the test borings generally encountered mixed strata of very loose to loose fine-grained sands and slightly silty sands (USCS classifications of SP and SP-SM) to a depth of about 12 feet below existing grade (BEG) underlain by medium dense fine-grained sands and slightly silty sands (SP, SP-SM) to the maximum depth explored of roughly 25 feet BEG.

Groundwater Conditions

Groundwater in the Gulf Coastal Plain typically occurs as an unconfined aquifer condition. Recharge is provided by the infiltration of rainfall and surface water through the soil overburden. More permeable zones in the soil matrix can affect groundwater conditions. The groundwater table is expected to be a subdued replica of the original surface topography. Based on a review of topographic maps and our visual site observations, we anticipate the groundwater flow at the site to be towards the south. Groundwater levels vary with changes in season and rainfall, construction activity, surface water runoff and other site-specific factors. Groundwater levels in the Okaloosa County area are typically lowest in the late fall to winter and highest in the early spring to mid-summer with annual groundwater fluctuations by seasonal rainfall; consequently, the water table may vary at times.

A stabilized groundwater table was measured in the test borings at depths ranging between about 2 feet to 5 feet BEG at the time of our field exploration, which occurred during a period of relatively normal seasonal rainfall and concurrent with the passing of several significant rain events.

Based on comparisons of current annual monthly rainfall data to historical rainfall data extending back 50+ years in time, we estimate that the normal permanent seasonal high groundwater (SHGW) table for this site will occur within about 1 foot above the measured depth to groundwater at each boring location, during the wet season.

4.0 GEOTECHNICAL ASSESSMENT

The following assessment is based on our understanding of the proposed construction, our site observations, our evaluation and interpretation of the field data obtained during this exploration, our experience with similar subsurface conditions, and generally accepted geotechnical engineering principles and practices.

Based on the boring results, following site stripping of surficial vegetation, topsoil and any other deleterious materials found to be present, the proposed construction appears to be feasible employing conventional site preparation practices as recommended in the Site Preparation section of this report. Vibratory compaction of the exposed subgrade soils is not recommended for this site due to the close proximity of the existing structure.

A stabilized groundwater table was encountered in the test borings at depths ranging between about 2 feet to 5 feet BEG during our field exploration. Based on our understanding of the planned construction and assumed fill heights, apparent groundwater is not expected to adversely impact the construction of the planned facility expansion.

After the recommended site/subgrade preparation and fill placement has been completed, we recommend that the proposed structure be supported on a conventional shallow foundation system bearing upon compacted structural fill. The building foundation may be designed employing a maximum soil bearing pressure of **1,500 pounds per square foot (psf)**, which reflects the relatively loose soil conditions encountered within the upper 10 feet of the soil horizon in the SPT borings coupled with the recommendation that vibratory compaction using a large ride-on vibratory roller not be employed for this project.

Based on the results of SMS test borings, the subsurface conditions encountered beneath the proposed SMS basin appear to be adaptable for employing the desired SMS.

We note that subsurface conditions in unexplored locations may be different from those encountered at the boring locations considered and discussed herein. If such variations are noted during construction, or if project development plans are changed, we request the opportunity to review the changes and amend our recommendations, if necessary.

The following sections present our recommendations for site preparation and grading, and for the design of the building foundation and the SMS.

5.0 RECOMMENDATIONS

5.1 SITE PREPARATION

We have assumed that finish site grades will require up to 2 feet of fill relative to existing site grades within the proposed structure addition footprint.

Prior to proceeding with construction, all topsoil and vegetation, trees and associated root systems, and any other deleterious non-soil materials found to be present should be stripped from the proposed construction areas. Clean topsoil may be stockpiled and subsequently re-used in landscaped areas. Debris-laden materials should be excavated, transported, and disposed of off-site in accordance with appropriate solid waste rules and regulations. Any existing utility locations should be reviewed to assess their impact on the proposed construction and relocated/grouted in-place as appropriate.

The soils exposed at the stripped grade elevation, as well as subsequent fill lifts and footing excavations, should be compacted using a large ride-on roller operating in the static mode to a minimum soil density of at least 98 percent of the maximum dry density as determined by the Modified Proctor test (ASTM D-1557). We note that vibratory compaction operations should not be performed for this project given the presence of the existing structure, and significant water will need to be introduced into the relatively high permeability subgrades immediately prior to commencing with compaction.

The SPT borings encountered loose soil conditions (N-values of concern varying between 2 and 5) in the upper 10 feet of the soil horizon that could potentially require improvement (depending on the desired design soil bearing pressure) to provide adequate support of the planned structure. This improvement can typically be accomplished by compacting the soils exposed at the stripped grade elevation using a heavy weight vibratory roller (i.e., a minimum 10-ton drum roller, static weight, with a minimum 5-foot drum diameter), but as noted above vibratory compaction operations are not recommended for this site given the close proximity of the existing structure.

Therefore, to provide an increased soil bearing pressure from 1,500 pounds per square foot to 2,500 pounds per square foot (if desired), the subgrade soils present beneath and extending to a minimum distance of 3 feet outside the perimeter of the proposed building addition footprint should be undercut to a depth of at least 2 feet below current grade elevations, or 3 feet below the planned bottom-of-footing elevation for the proposed structure addition (whichever is deeper). The soils exposed at that elevation should be compacted using a large drum roller (operating in the static mode) to a minimum soil density of at least 100 percent of the Modified Proctor maximum dry density, and the excavation should then be backfilled in maximum 12-inch (loose thickness) lifts also compacted to at least 100 percent.

Subsequent footing excavations should be compacted to 98 percent. We note that the undercut soils (excluding any topsoil) should be suitable for re-use as backfill materials.

We note that the existing structure's foundation should be protected appropriately as recommended by the Project Structural Engineer of Record (SEOR) while the excavation is open, if the undercutting option is employed.

A geotechnical engineer should carefully evaluate all subgrades prior to foundation and slab-on-grade construction to confirm compliance with this report; evaluate geotechnical sections of the plans and specifications for the overall project; and provide additional recommendations that may be required.

5.2 EXCAVATION

Excavations greater than five feet deep (such as for deeper foundations and underground utilities) should be sloped or shored in accordance with local, state, and federal regulations, including OSHA (29CFR Part 1926), excavation safety standards. It should be noted that the Contractor is solely responsible for site safety.

This information is provided only as a service and under no circumstances should NOVA be assumed to be responsible for construction site safety. Each excavation should be observed and classified by an OSHA-competent person. All excavations below the groundwater level are classified as OSHA Class C soils for excavation purposes.

After stripping and trench excavation, a NOVA geotechnical engineer should carefully evaluate the exposed soils. We recommend undercutting the proposed pipe trench areas approximately ½ foot below the proposed pipe bearing elevations and installing structural backfill for use as pipe bedding materials. Sewer pipe installation should be constructed in general compliance with ASTM D 2321, standard practice for underground installation of pipe for sewers and other gravity flow applications.

Groundwater Control

A stabilized groundwater table was encountered in the test borings at depths ranging between about 2 feet to 5 feet BEG at the time of our field exploration, which occurred during a period of relatively normal seasonal rainfall.

Based on our understanding of the planned construction and required fill heights, apparent groundwater is not expected to adversely impact the planned expansion to this facility.

Depending on the areas of the site under consideration, groundwater levels have differing implications for design and construction. The extent and nature of any dewatering required during construction will be dependent on the actual groundwater conditions prevalent at the time of construction and the effectiveness of construction drainage to prevent run-off into open excavations.

As previously noted, groundwater levels are subject to seasonal, climatic and other variations and may be different at other times and locations.

5.3 FILL PLACEMENT

Fill Suitability

The majority of the on-site near surface soils can be categorized as SP-SM, or fine-grained slightly silty sands based on the Unified Soil Classification System (USCS). This relatively sandy soil type is considered suitable for re-use as structural fill in the footprint of the proposed structure.

All materials to be used for backfill or compacted fill construction should be evaluated and, if necessary, tested by NOVA prior to placement to determine if they are suitable for their intended use. In general, based upon the boring results, the near surface sands with silt such as those encountered in the borings can be used as structural fill as well as general subgrade fill and backfill, provided that the fill material is free of rubble, clay, rock, roots and organics. Any off-site materials used as fill should be approved by NOVA prior to acquisition.

Organic and/or debris-laden material is not suitable for re-use as structural fill. Topsoil, mulch, and similar organic materials can be wasted in architectural areas. Debris-laden materials should be excavated, transported, and disposed of off-site in accordance with appropriate solid waste rules and regulations.

Soil Compaction

Fill should be placed in thin, horizontal loose lifts (maximum 12-inch) and compacted via non-vibratory methods to a minimum soil density of at least 98 percent of the Modified Proctor maximum dry density (ASTM D-1557), or to 100% if the increased bearing pressure option is employed. The upper 12 inches of soil beneath the bottoms of all foundation footing excavations should be compacted to at least 98 percent. In confined areas, such as utility trenches or behind retaining walls, portable compaction equipment and thinner fill lifts (3 to 4 inches) may be necessary.

In confined areas, such as utility trenches or behind retaining walls, portable compaction equipment and thinner fill lifts (3 to 4 inches) may be necessary.

Fill materials used in structural areas should have a target maximum dry density of at least 95 pounds per cubic foot (pcf). If lighter weight fill materials are used, the NOVA geotechnical engineer should be consulted to assess the impact on design recommendations.

Soil moisture content should be maintained within 3 percent of the optimum moisture content. We recommend that the grading contractor have equipment on site during earthwork for both drying and wetting fill soils. Moisture control may be difficult during rainy weather.

Filling operations should be observed by a NOVA soils technician, who can confirm suitability of material used and uniformity and appropriateness of compaction efforts. He/she can also document compliance with the specifications by performing field density tests using thin-walled tube, nuclear, or sand cone testing methods (ASTM D-2937, D-6938, or D-1556, respectively). One compaction test per 2,500 ft² of building addition footprint at the stripped grade elevation and in each lift of compacted fill is recommended, with test locations well distributed throughout the fill mass. When filling in small areas, at least one test per day per area should be performed.

5.4 FOUNDATIONS

NOVA understands the project will include constructing a single-story addition to the existing warehouse structure. Foundation support is expected to be accomplished by a conventional shallow foundation system. Final structural loadings were not available from the design team at the time of the issuance of this report. We have therefore assumed that maximum loadings for the proposed building will not exceed 50 kips per column for isolated interior columns and 4 kips per lineal foot for continuous load bearing walls.

If any of the above stated design assumptions are found to be incorrect or are revised, NOVA should be contacted immediately so that additional analyses can be performed to determine if the recommendations presented herein will need to be modified.

Shallow Foundation System

Design: After the recommended site and subgrade preparation and fill placement, we recommend that a conventional shallow foundation system consisting of isolated spread footings and/or turn-down slab-on-grade construction be used to support the proposed structure addition.

As noted above, the building foundation may be designed for a maximum soil bearing pressure of **1,500 pounds per square foot (psf) with conventional site preparation practices (provided a larger ride-on roller operating in the static mode is used to compact the exposed subgrade soils and subsequent fill lifts as recommended herein), with an increase to 2,500 psf with employment of the undercutting and backfilling recommended above.**

We recommend minimum footing widths of 24 inches for ease of construction and to reduce the possibility of localized shear failures. Exterior and interior footing bottoms should be established at least 18 inches below finished surrounding exterior grades.

Settlement: Settlements for spread foundations bearing on the higher consistency residual materials were assessed using SPT values to estimate elastic modulus, based on published correlations and previous NOVA experience. We note that the settlements presented are based on the SPT boring results. Conditions may be better or worse in other areas, however, we believe the estimated settlements are reasonably conservative.

We recommend that the proposed building addition be structurally isolated from the existing structure, to minimize the potential for damage to both structures that would be caused by excessive differential settlements between them. Flexible subsurface utility connections are also recommended between the structures for the same reason.

Based on column loadings, soil bearing capacities and the presumed foundation elevations as discussed above, we expect primary total settlement beneath individual foundations to be on the order of 1 inch or less.

The amount of differential settlement is difficult to predict because the subsurface and foundation loading conditions can vary considerably across the site. However, we anticipate differential settlement between adjacent foundations will be less than ½ inch. The final deflected shape of the structure addition will be dependent on actual foundation locations and loading.

Foundation support conditions are highly erratic and may vary dramatically in short horizontal distances. It is anticipated that the geotechnical engineer may recommend a different bearing capacity upon examination of the actual foundation subgrade at numerous locations.

To reduce the differential settlement if lower consistency materials are encountered, a lower bearing capacity should be used or the foundations should be extended to more competent materials. We anticipate that timely communication between the geotechnical engineer and the structural engineer, as well as other design and construction team members, will be required.

Construction: Foundation excavations should be evaluated by the NOVA geotechnical engineer prior to reinforcing steel placement to observe foundation subgrade preparation and confirm bearing pressure capacity.

Foundation excavations should be level and free of debris, ponded water, mud, and loose, frozen, or water-softened soils. Concrete should be placed as soon as is practical after the foundation is excavated and the subgrade evaluated. Foundation concrete should not be placed on frozen or saturated soil. If a foundation excavation remains open overnight, or if rain or snow is imminent, a 3 to 4-inch thick "mud mat" of lean concrete should be placed in the bottom of the excavation to protect the bearing soils until reinforcing steel and concrete can be placed.

SLAB-ON-GRADE

General: The conditions exposed at subgrade levels will vary across the site and may include structural fill. The slab-on-grade may be adequately supported on these subgrade conditions subject to the recommendations in this report.

The slab-on-grade should be jointed around columns and along walls to reduce cracking due to differential movement. An underdrain system is not necessary beneath the slab, provided that the slab is at least 2 feet above the high groundwater level. An impermeable vapor barrier is recommended beneath finished spaces to reduce dampness.

Once grading is completed, the subgrade is usually exposed to adverse construction activities and weather conditions during the period of sub-slab utility installation. The subgrade should be well-drained to prevent the accumulation of water. If the exposed subgrade becomes saturated or frozen, the geotechnical engineer should be consulted.

After utilities have been installed and backfilled, a final subgrade evaluation should be performed by the geotechnical engineer immediately prior to slab-on-grade placement. If practical, proofrolling may be used to redensify the surface and to detect any soil that has become excessively wet or otherwise loosened.

5.5 STORMWATER MANAGEMENT SYSTEM

We understand that the planned facility expansion will include employing a shallow dry retention basin to treat and dispose of stormwater runoff associated with the planned property improvements.

Based on the results of our field exploration, the subsurface conditions encountered beneath the proposed SMS basin appear to be adaptable for the desired SMS.

NOVA recommends employing the soil design parameters presented below for use in the SMS design.

SMS Soil Design Parameters	
Corresponding Soil Boring Test Locations	R-1, R-2
Approximate Depth to Confining Stratum, BEG	Below 25 feet
Measured Vertical Hydraulic Conductivity (Kv),	18 feet/day
Calculated Horizontal Hydraulic Conductivity (Kh),	28 feet/day
Estimated Infiltration Rate, DRI	6 inch/hour
Estimated Fillable Porosity of Soil	25%
Estimated Depth to Normal Permanent SHGW table, BEG	4 feet

We note that the actual exfiltration rate from the basin bottom may be influenced by basin geometry, natural soil variability, in-situ depositional characteristics and soil density, retention volume, and groundwater mounding effects. Appropriate factors of safety should be incorporated into the design process.

The estimated normal permanent seasonal high groundwater level provided in the design table above is based on our experience with projects in this locale; the soil strata encountered in the SMS test borings; the groundwater levels measured at the site; and the published information by the “Web Soil Survey” National database, NRCS division of the United States Department of Agriculture (USDA).

We note that NOVA performs remolded laboratory permeability testing using generally accepted practices of the local engineering community. These types of tests are the quickest and most economical for stormwater retention basin design. However, the user of this information is cautioned that the potential variability of results of these types of tests can be significant, and the reproducibility of results can vary by factors of up to 100 percent. Also, the permeability measured by such tests may not be representative of the total effective aquifer thickness. Factors of safety can compensate for part of the inherent test limitations, but the designer must exercise judgment regarding final selection and applicability of provided soil design input parameters. Should the modeling analysis indicate marginally acceptable compliance with Water Management District design criteria, it may be advisable to perform more extensive and representative in-situ permeability testing by collecting “undisturbed” horizontal and vertical soil samples and/or installing grouted piezometers or wells for slug testing. NOVA can perform these field tests if desired.

6.0 LIMITATIONS

The findings, conclusions and recommendations presented in this report represent our professional opinions concerning subsurface conditions at the site. The opinions presented are relative to the dates of our site work and should not be relied on to represent conditions at significantly later dates or at locations not explored. The opinions included herein are based on information provided to us, the data obtained at specific locations during the study and our experience. If additional information becomes available that might impact our geotechnical opinions, it will be necessary for NOVA to review the information, reassess the potential concerns, and re-evaluate our conclusions and recommendations.

Regardless of the thoroughness of a geotechnical exploration, there is the possibility that conditions between test locations will differ from those encountered at specific test locations, that conditions are not as anticipated by the designers and/or the contractors, or that either natural events or the construction process have altered the subsurface conditions. These variations are an inherent risk associated with subsurface conditions in this region and the approximate methods used to obtain the data. These variations may not be apparent until construction.

This report is intended for the sole use of **Heffernan Holland Morgan Architecture** for the above noted project. The scope of work performed during this study may not satisfy other user's requirements. Use of this report or the findings, conclusions or recommendations by others will be at the sole risk of the user. NOVA is not responsible or liable for the interpretation by others of the data in this report, nor their conclusions, recommendations or opinions.

Our professional services have been performed, our findings obtained, our conclusions derived and our recommendations prepared in accordance with generally accepted geotechnical engineering principles and practices in the State of Florida. This warranty is in lieu of all other statements or warranties, either expressed or implied.

APPENDIX A

Figures and Maps



Scale: Not To Scale
 Date Drawn: December 1, 2023
 Drawn By: N. Turan
 Checked By: W. Lawrence

NOVA
 5001 Commerce Park Circle
 Pensacola, Florida 32505
 850.607.7782 ♦ 850.249.6683

PROJECT LOCATION MAP
Building 11670 Warehouse Expansion
 Eglin AFB, Okaloosa County, Florida
 NOVA Project Number 10116-2023161

APPENDIX B

Subsurface Data



LEGEND

 B-x = 25-ft. Structural SPT Boring

 R-x = 15-ft. SMS Auger Boring





Scale: Not To Scale
Date Drawn: January 18, 2024
Drawn By: N. Turan
Checked By: W. Lawrence



5001 Commerce Park Circle
Pensacola, Florida 32505
850.607.7782 ♦ 850.249.6683

BORING LOCATION PLAN
Building 11670 Warehouse Expansion
Eglin AFB, Okaloosa County, Florida
NOVA Project Number 10116-2023161

SYMBOLS AND ABBREVIATIONS

<u>SYMBOL</u>	<u>DESCRIPTION</u>
N-Value	No. of Blows of a 140-lb. Weight Falling 30 Inches Required to Drive a Standard Spoon 1 Foot
WOR	Weight of Drill Rods
WOH	Weight of Drill Rods and Hammer
	Sample from Auger Cuttings
	Standard Penetration Test Sample
	Thin-wall Shelby Tube Sample (Undisturbed Sampler Used)
% REC	Percent Core Recovery from Rock Core Drilling
RQD	Rock Quality Designation
	Stabilized Groundwater Level
	Seasonal High Groundwater Level (also referred to as the W.S.W.T.)
NE	Not Encountered
GNE	Groundwater Not Encountered
BT	Boring Terminated
-200 (%)	Fines Content or % Passing No. 200 Sieve
MC (%)	Moisture Content
LL	Liquid Limit (Atterberg Limits Test)
PI	Plasticity Index (Atterberg Limits Test)
K	Coefficient of Permeability
Org. Cont.	Organic Content
G.S. Elevation	Ground Surface Elevation

UNIFIED SOIL CLASSIFICATION SYSTEM

MAJOR DIVISIONS		GROUP SYMBOLS	TYPICAL NAMES
COARSE-GRAINED SOILS More than 50% retained on the No. 200 sieve*	GRAVELS 50% or more of coarse fraction retained on No. 4 sieve	CLEAN GRAVELS	GW Well-graded gravels and gravel-sand mixtures, little or no fines
		GRAVELS WITH FINES	GP Poorly graded gravels and gravel-sand mixtures, little or no fines
			GM Silty gravels and gravel-sand-silt mixtures
		SANDS More than 50% of coarse fraction passes No. 4 sieve	CLEAN SANDS 5% or less passing No. 200 sieve
	SANDS with 12% or more passing No. 200 sieve		SP** Poorly graded sands and gravelly sands, little or no fines
		FINE-GRAINED SOILS 50% or more passes the No. 200 sieve*	SILTS AND CLAYS Liquid limit 50% or less
SC** Clayey sands, sand-clay mixtures			
ML Inorganic silts, very fine sands, rock flour, silty or clayey fine sands			
SILTS AND CLAYS Liquid limit greater than 50%	CL Inorganic clays of low to medium plasticity, gravelly clays, sandy clays, lean clays		
	OL Organic silts and organic silty clays of low plasticity		
	MH Inorganic silts, micaceous or diamicaceous fine sands or silts, elastic silts		
SILTS AND CLAYS Liquid limit greater than 50%	CH Inorganic clays or clays of high plasticity, fat clays		
	OH Organic clays of medium to high plasticity		
	PT Peat, muck and other highly organic soils		

*Based on the material passing the 3-inch (75 mm) sieve

** Use dual symbol (such as SP-SM and SP-SC) for soils with more than 5% but less than 12% passing the No. 200 sieve

RELATIVE DENSITY

(Sands and Gravels)

Very loose – Less than 4 Blows/Foot
 Loose – 4 to 10 Blows/Foot
 Medium Dense – 11 to 30 Blows/Foot
 Dense – 31 to 50 Blows/Foot
 Very Dense – More than 50 Blows/Foot

CONSISTENCY

(Sils and Clays)

Very Soft – Less than 2 Blows/Foot
 Soft – 2 to 4 Blows/Foot
 Medium Stiff – 5 to 8 Blows/Foot
 Stiff – 9 to 15 Blows/Foot
 Very Stiff – 16 to 30 Blows/Foot
 Hard – More than 30 Blows/Foot

RELATIVE HARDNESS

(Limestone)

Soft – 100 Blows for more than 2 Inches
 Hard – 100 Blows for less than 2 Inches

MODIFIERS

These modifiers Provide Our Estimate of the Amount of Minor Constituents (Silt or Clay Size Particles) in the Soil Sample

Trace – 5% or less
 With Silt or With Clay – 6% to 11%
 Silty or Clayey – 12% to 30%
 Very Silty or Very Clayey – 31% to 50%

These Modifiers Provide Our Estimate of the Amount of Organic Components in the Soil Sample

Trace – Less than 3%
 Few – 3% to 4%
 Some – 5% to 8%
 Many – Greater than 8%

These Modifiers Provide Our Estimate of the Amount of Other Components (Shell, Gravel, Etc.) in the Soil Sample

Trace – 5% or less
 Few – 6% to 12%
 Some – 13% to 30%
 Many – 31% to 50%



TEST BORING RECORD B-1

PROJECT: Building 11670 Warehouse Expansion PROJECT NO.: 10116-2023161
 CLIENT: Heffernan Holland Morgan Architecture
 PROJECT LOCATION: Eglin AFB, Okaloosa County, Florida
 LOCATION: Per Boring Location Plan ELEVATION: Existing Grade
 DRILLER: American Drilling Inc. LOGGED BY: E. Sharpe
 DRILLING METHOD: SPT Boring DATE: January 17, 2024
 DEPTH TO - WATER> INITIAL: 3.75 ft. AFTER 24 HOURS: 3.75 ft. CAVING: C

This information pertains only to this boring and should not be interpreted as being indicative of the site.

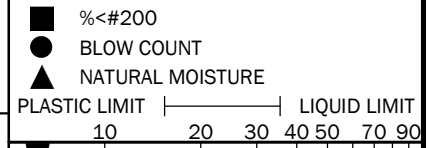
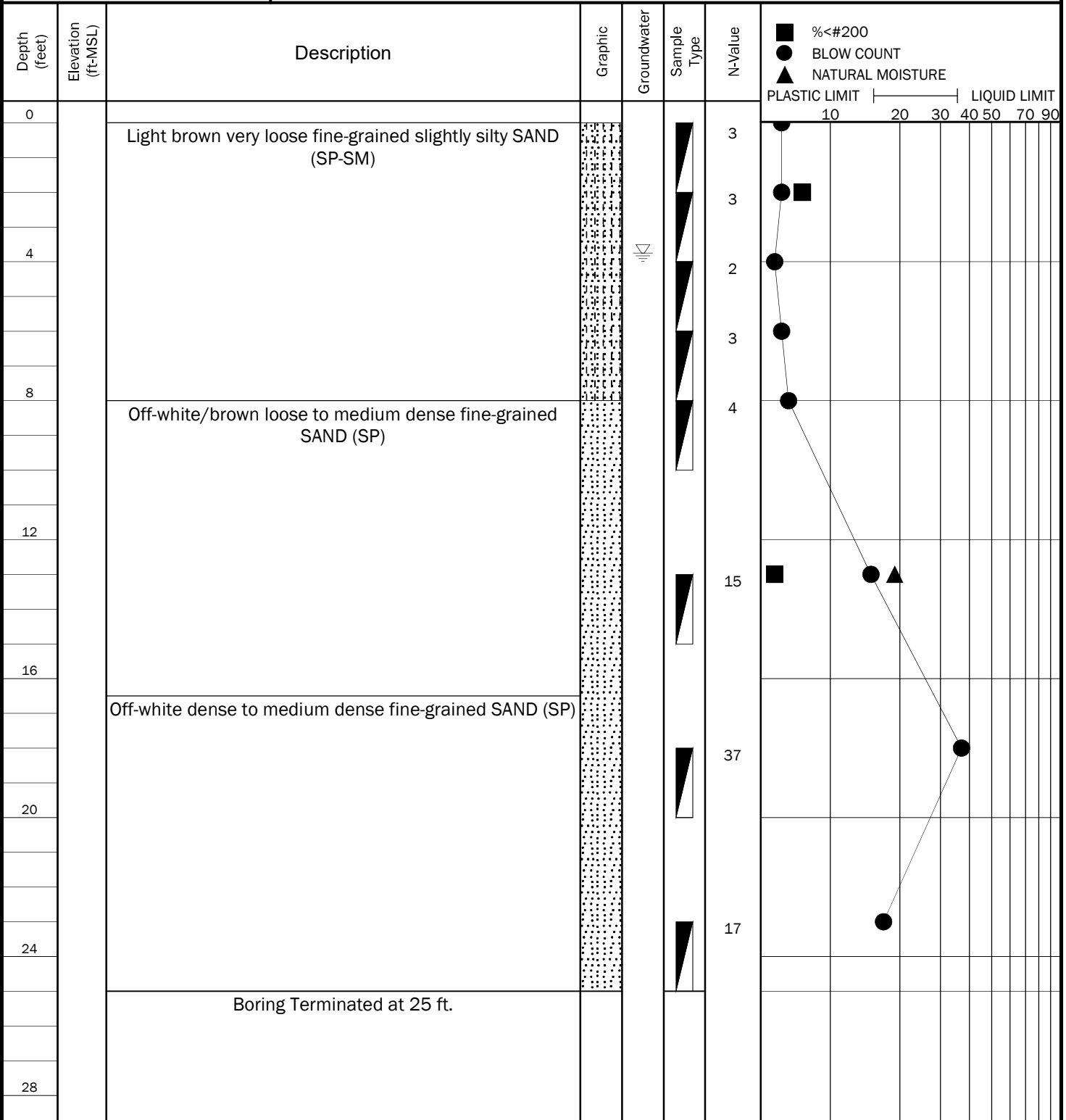



TEST BORING RECORD B-2

PROJECT: Building 11670 Warehouse Expansion PROJECT NO.: 10116-2023161
 CLIENT: Heffernan Holland Morgan Architecture
 PROJECT LOCATION: Eglin AFB, Okaloosa County, Florida
 LOCATION: Per Boring Location Plan ELEVATION: Existing Grade
 DRILLER: American Drilling Inc. LOGGED BY: E. Sharpe
 DRILLING METHOD: SPT Boring DATE: January 17, 2024
 DEPTH TO - WATER> INITIAL: 2 ft. AFTER 24 HOURS: C

This information pertains only to this boring and should not be interpreted as being indicative of the site.

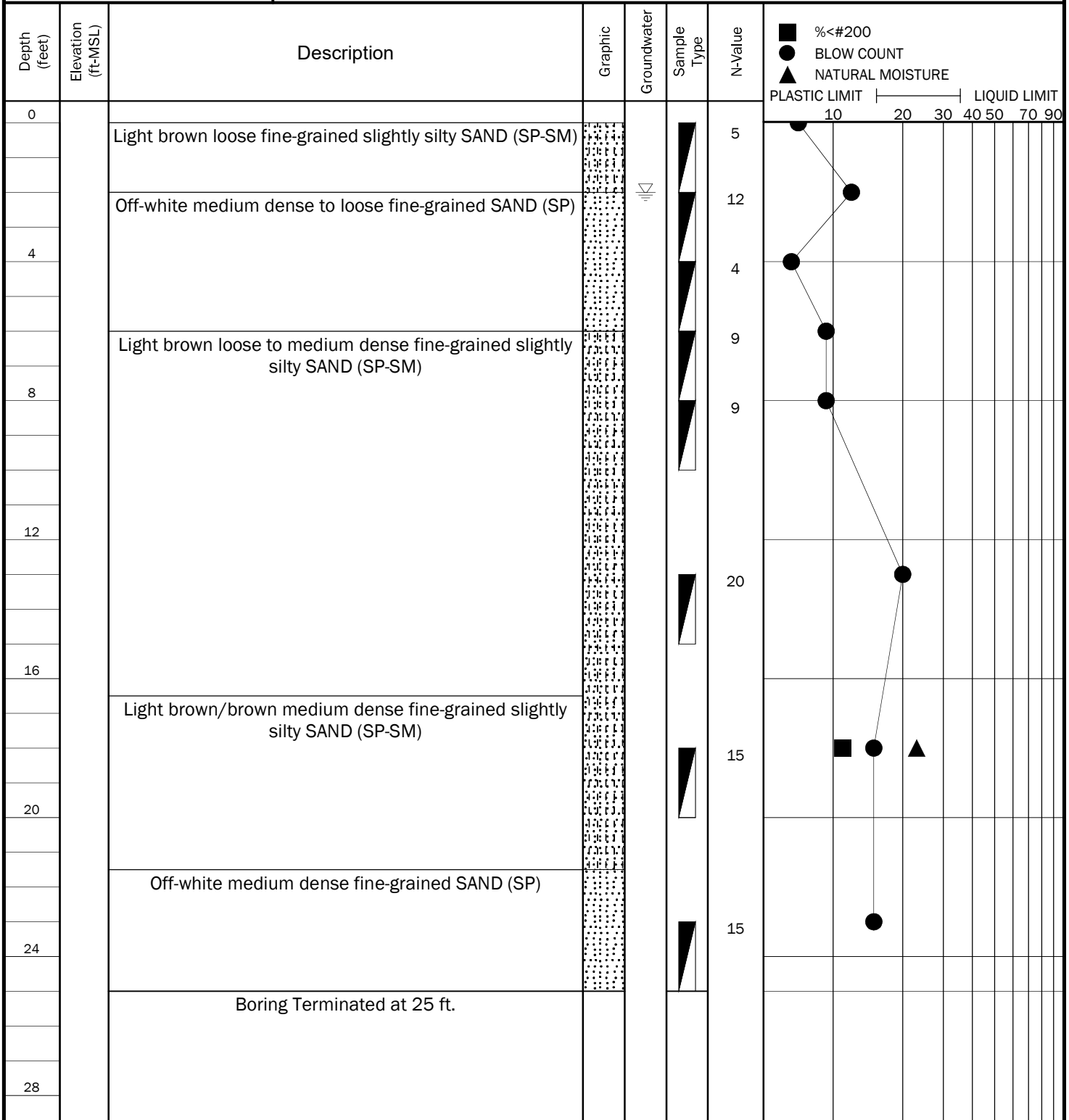



TEST BORING RECORD B-3

PROJECT: Building 11670 Warehouse Expansion PROJECT NO.: 10116-2023161
 CLIENT: Heffernan Holland Morgan Architecture
 PROJECT LOCATION: Eglin AFB, Okaloosa County, Florida
 LOCATION: Per Boring Location Plan ELEVATION: Existing Grade
 DRILLER: American Drilling Inc. LOGGED BY: E. Sharpe
 DRILLING METHOD: SPT Boring DATE: January 17, 2024
 DEPTH TO - WATER> INITIAL: 4 ft. AFTER 24 HOURS: CAVING> C

This information pertains only to this boring and should not be interpreted as being indicative of the site.

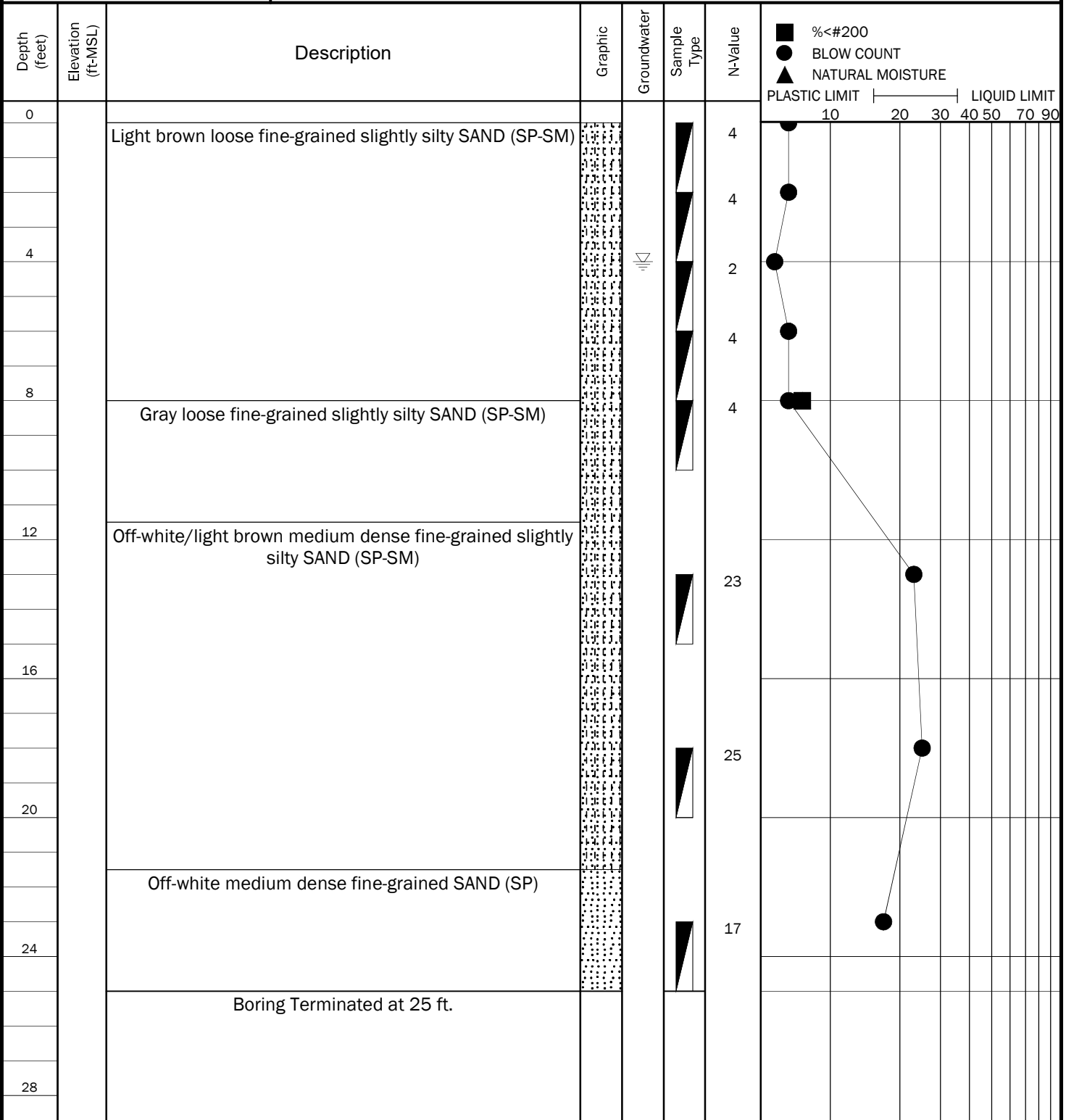



**TEST BORING
RECORD
R-1**

PROJECT: Building 11670 Warehouse Expansion PROJECT NO.: 10116-2023161
 CLIENT: Heffernan Holland Morgan Architecture
 PROJECT LOCATION: Eglin AFB, Okaloosa County, Florida
 LOCATION: Per Boring Location Plan ELEVATION: Existing Grade
 DRILLER: American Drilling Inc. LOGGED BY: E. Sharpe
 DRILLING METHOD: Auger Boring DATE: January 17, 2024
 DEPTH TO - WATER> INITIAL: 4.75 ft. AFTER 24 HOURS: CAVING> C

This information pertains only to this boring and should not be interpreted as being indicative of the site.

Depth (feet)	Elevation (ft.-MSL)	Description	Graphic	Groundwater	Sample Type	N-Value	■ %<#200 ● BLOW COUNT ▲ NATURAL MOISTURE PLASTIC LIMIT LIQUID LIMIT 10 20 30 40 50 70 90									
0		Light brown fine-grained slightly silty SAND (SP-SM)														
4		Off-white/light brown fine-grained slightly silty SAND (SP-SM)														
8		Boring Terminated at 6 ft.														
12																
16																
20																
24																
28																



TEST BORING RECORD R-2

PROJECT: Building 11670 Warehouse Expansion PROJECT NO.: 10116-2023161
 CLIENT: Heffernan Holland Morgan Architecture
 PROJECT LOCATION: Eglin AFB, Okaloosa County, Florida
 LOCATION: Per Boring Location Plan ELEVATION: Existing Grade
 DRILLER: American Drilling Inc. LOGGED BY: E. Sharpe
 DRILLING METHOD: Auger Boring DATE: January 17, 2024
 DEPTH TO - WATER> INITIAL: 5.25 ft. AFTER 24 HOURS: 5.25 ft. CAVING> C

This information pertains only to this boring and should not be interpreted as being indicative of the site.

Depth (feet)	Elevation (ft.-MSL)	Description	Graphic	Groundwater	Sample Type	N-Value	■ %<#200 ● BLOW COUNT ▲ NATURAL MOISTURE PLASTIC LIMIT LIQUID LIMIT 10 20 30 40 50 70 90													
0		Light brown fine-grained slightly silty SAND (SP-SM)																		
4		Off-white fine-grained SAND (SP)																		
8		Boring Terminated at 6 ft.																		
12																				
16																				
20																				
24																				
28																				

APPENDIX C

Laboratory Data

SUMMARY OF CLASSIFICATION & INDEX TESTING

Building 11670 Warehouse Expansion
Eglin AFB, Okaloosa County, Florida
NOVA Project Number 10116-2023161

SUMMARY OF CLASSIFICATION AND INDEX TESTING						
Boring No.	Sample Depth (ft. BEG)	Natural Moisture (%)	Percent Fines (- #200)	Hydraulic Conductivity		USCS Soil Classification
				K _{vs} (ft/day)	Unit Weight of Sample (pcf)	
B-1	2-4	6	6	---	---	SP-SM
B-1	13-15	19	2	---	---	SP
B-2	18-20	23	11	---	---	SP-SM
B-3	8-10	6	6	---	---	SP-SM
R-1	1-5	5	6	18	102	SP-SM

REMOLDED LABORATORY PERMEABILITY TEST DATA SHEET

PROJECT: Building 11670 Warehouse Expansion

NOVA PROJECT #: 10116-2023161

DATE: 1/18/2024

ASSIGNED BY: JAJ

TESTED BY: ELHS

Sample LOCATION / BORING NO.	R-1
Sample NUMBER / DEPTH	1 ft. - 5 ft.

PERMEABILITY TESTING SUMMARY			
PERMEABILITY (K_v)	→	18	ft/day
Corresponding K_h	→	28	ft/day
DRY DENSITY	→	102	lbs/ft ³
MOISTURE CONTENT	→	5	%
-200 FINES CONTENT	→	6	%

FALLING HEAD PERMEABILITY (ASTM D 5084)			
No. of LAYERS:	3	Wt. of MOLD (lbs):	4.48
BLOWS/LAYER:	15	Wt. of MOLD/SOIL (lbs):	8.06
HEIGHT (FT)	TRIAL #1 (SEC)	PERMEABILITY	
7	0.0	6.67E-03	
6	2.5	6.42E-03	
5	5.4	6.37E-03	
4	8.9	6.29E-03	
3	13.4	6.84E-03	
2	19.6		
1	29.1		
6.5E-03		cm/sec	

MOISTURE CONTENT (ASTM D 2216)	
Pan NUMBER	WW
Wt. of WET SOIL & PAN (g)	343.8
Wt. of DRY SOIL & PAN (g)	334.3
Wt. of PAN (g)	148.1
Wt. of Water (g)	9.5
Wt. of Dry Soil (g)	186.2
MOISTURE CONTENT (%)	5.1

-200 SIEVE WASH (ASTM D 1140)	
Pan NUMBER	WW
Wt. of DRY SOIL & PAN (g)	334.3
Wt. of WASH SOIL & PAN (g)	323.9
Wt. of PAN (g)	148.1
Wt. of Original Dry Sample (g)	186.2
Wt. of -200 Material (g)	10.4
Wt. of Washed Dry Sample (g)	175.8
-200 FINES CONTENT (%)	5.6

NUMBER OF INCHES MOLD WAS SHORT? 0.000 INCHES (ZERO INCHES IS DEFAULT)

PERMEABILITY CONSTANT USED WAS → 0.23 (Includes 3/8" ID tubing)



LABORATORY TESTING

A laboratory testing program was conducted to characterize materials which exist at the site using the recovered samples. The specific tests are briefly described below.

SOIL CLASSIFICATION

Soil classification provides a general guide to the engineering properties of various soil types and enable the engineer to apply past experience to current problems. In our explorations, samples obtained during drilling operations are observed in our laboratory and visually classified by an engineer. The soils are classified according to consistency (based on number of blows from standard penetration tests), color and texture. These classification descriptions are included on our Test Boring Records. The classification system discussed above is primarily qualitative; laboratory testing is generally performed for detailed soil classification. Using the test results, the soils were visually classified using the Unified Soil Classification System. This classification system and the in-place physical soil properties provide an index for estimating the soil's behavior. The soil classification and physical properties obtained are presented in this report.

MOISTURE CONTENT

The moisture content is the ratio expressed as a percentage of the weight of water in a given mass of soil to the weight of the solid particles. These tests were conducted in general accordance with ASTM D-2216.

SIEVE ANALYSIS

The sieve analysis consists of passing a soil sample through a series of standard sieve openings. The percentage of soil, by weight, passing the individual sieves is then recorded and generally presented in a graphical format. The percentage of fines passing through the No. 200 sieve is generally considered to represent the amount of silt and clay of the tested soil sample. The sieve analysis test was conducted in general accordance with ASTM Designation D-1140.

FALLING HEAD PERMEABILITY TEST

A remolded falling head permeability test (ASTM D-5084) is a common laboratory test used to determine the hydraulic conductivity of fine-grained soils. The test involves the flow of water through a re-molded, fully saturated soil sample inside a rigid-wall permeameter connected to a standpipe of constant diameter. Before beginning the flow measurements, the soil sample is saturated and the standpipe is filled with water to a given level. The test then starts by allowing the water to flow through the sample until the water in the standpipe reaches a lower limit. The time required for the water to flow from the upper to lower limit is recorded.