

**ROCK BLUFF  
COMMUNITY  
CENTER**

19860 Drawn By: JM  
Project Code Checked By: DS

18 NOVEMBER 2024

Date

**CONTRACT  
DOCUMENTS**

Revisions

- △
- △
- △
- △
- △
- △
- △

**ARCHITECTURAL  
SITE PLAN**

Tallahassee Florida

**A0.1**

2074 Centre Pointe Blvd, Suite #200, Tallahassee, FL 32308  
Phone 850 224-6301 Fax 850 561-6978



**1 SITE PLAN**

A0.1 1" = 40'-0"

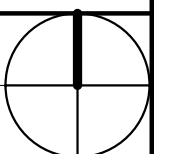



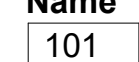
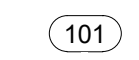
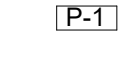

Copyright Barnett Fronczak Barlowe & Shuler, Architects. All rights Reserved

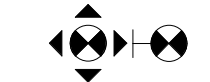
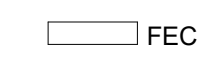

FLOOR PLAN LEGEND

-  NEW GYP / METAL STUD WALL PARTITION
- Name**
-  ROOM NAME AND NUMBER
-  DOOR NUMBER
-  WALL PARTITION TYPE
-  EXTERIOR WINDOW (LETTER DENOTES TYPE)

LIFE SAFETY LEGEND

-  EXIT/AREA OF REFUGE LIGHT
-  FIRE EXTINGUISHER CABINET
-  FIRE EXTINGUISHER BRACKET
-  FIRE ALARM ANNUNCIATOR, HORN/VISIBLE TYPE
-  FIRE ALARM ANNUNCIATOR, VISIBLE TYPE
-  FIRE ALARM MANUAL PULL STATION
-  EMERGENCY LIGHTING (SEE ELECTRICAL LIGHTING PLAN FOR LOCATIONS OF EMERGENCY LIGHTING)

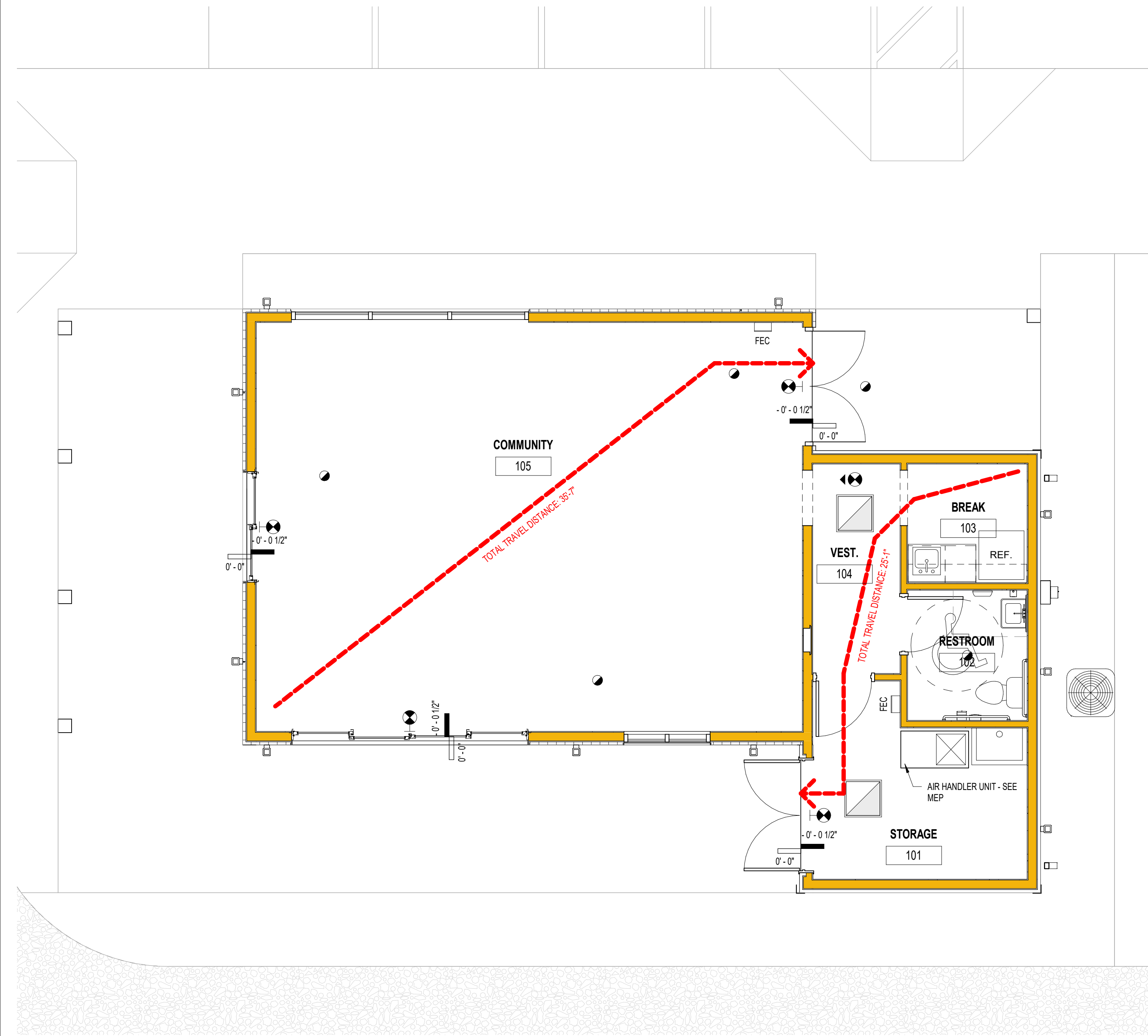
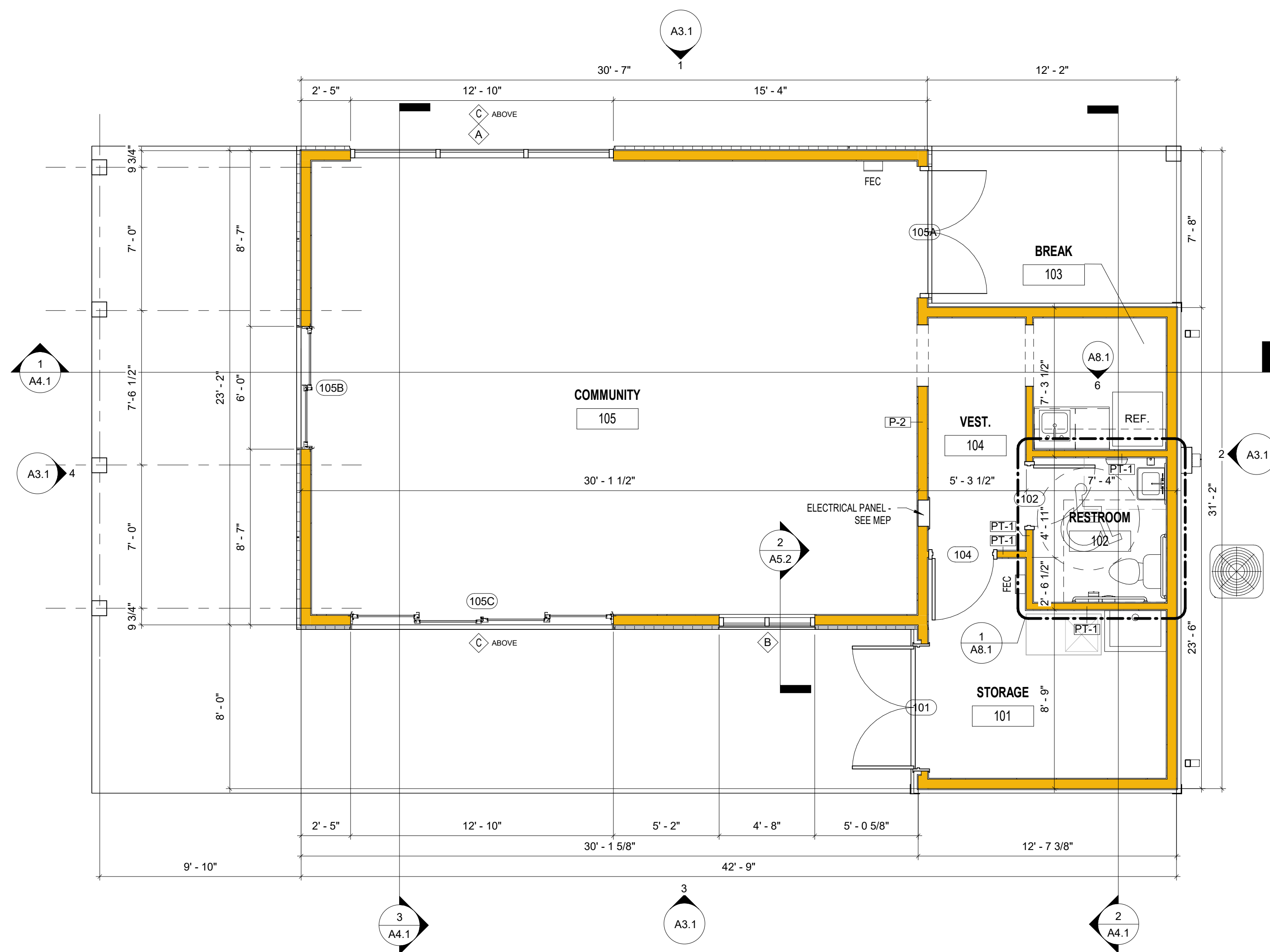

ROCK BLUFF  
COMMUNITY  
CENTER

19860 Drawn By: JM  
Project Code Checked By: DS

18 NOVEMBER 2024

Date

CONTRACT  
DOCUMENTS

Revisions

- ▲
- ▲
- ▲
- ▲
- ▲
- ▲
- ▲
- ▲

FLOOR PLAN & LIFE  
SAFETY PLAN

Tallahassee Florida

**A1.1**

1 FLOOR PLAN

A1.1 1/4" = 1'-0"

2 LIFE SAFETY PLAN

A1.1 1/4" = 1'-0"

RCP LEGEND

	ROOM NUMBER CEILING HEIGHT CEILING MATERIAL
<b>CEILING FINISHES</b>	
	GYP. CEILING - SEE RCP FOR CEILING HEIGHTS
	A.C.T. CEILING - SEE RCP FOR CEILING HEIGHTS
<b>CEILING ACCESSORIES</b>	
	2' x 2' LAY-IN FLUORESCENT LIGHT FIXTURE
	2' x 2' LAY-IN FLUORESCENT LIGHT FIXTURE W/EMERGENCY BALLAST
	RECESSED DOWN LIGHT
	RECESSED DOWN LIGHT W/EMERGENCY BALLAST
	EMERGENCY EXIT LIGHT
	SMOKE DETECTOR
	OCCUPANCY SENSOR
	CEILING DIFFUSER
	RETURN AIR GRILLE

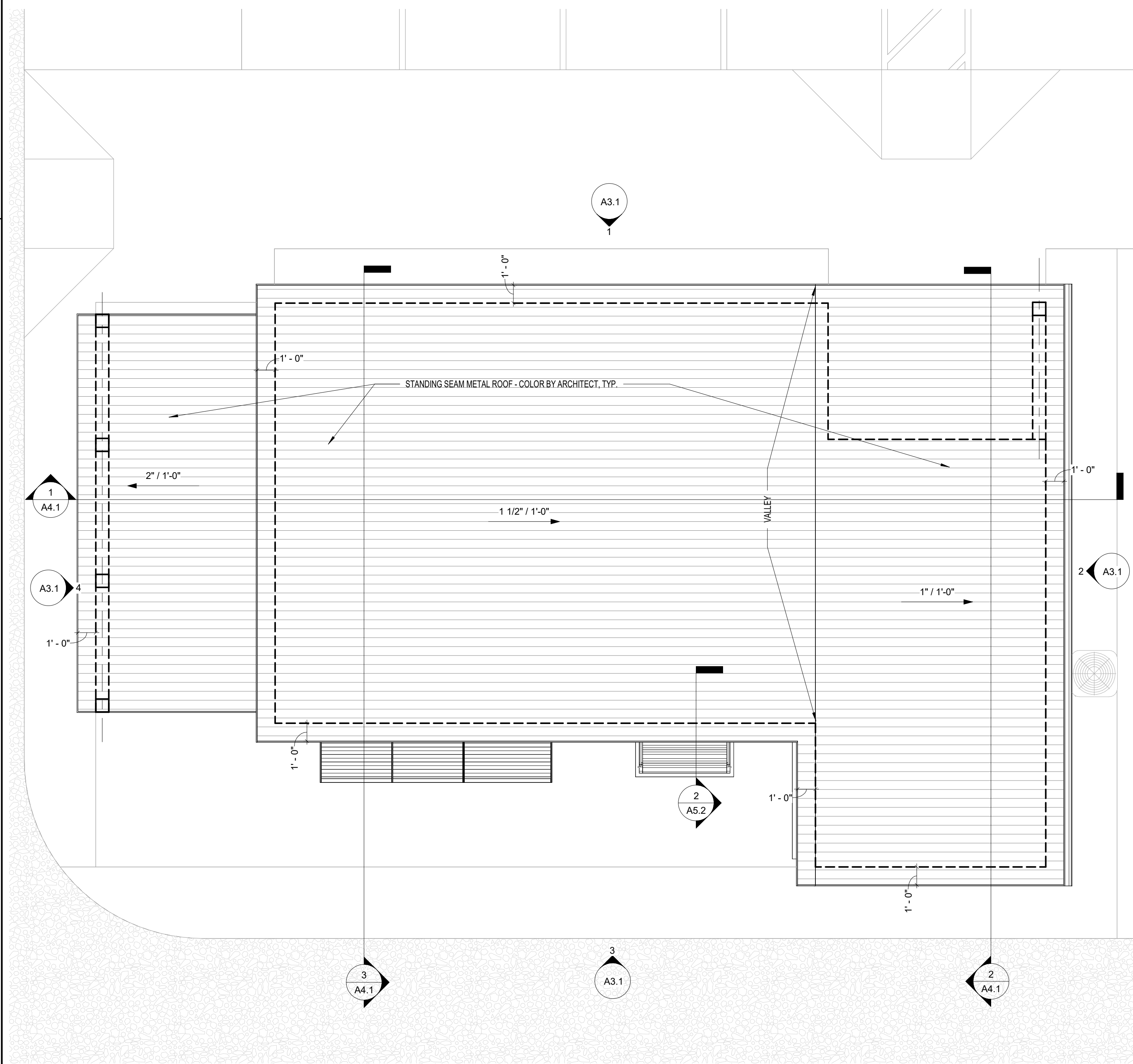
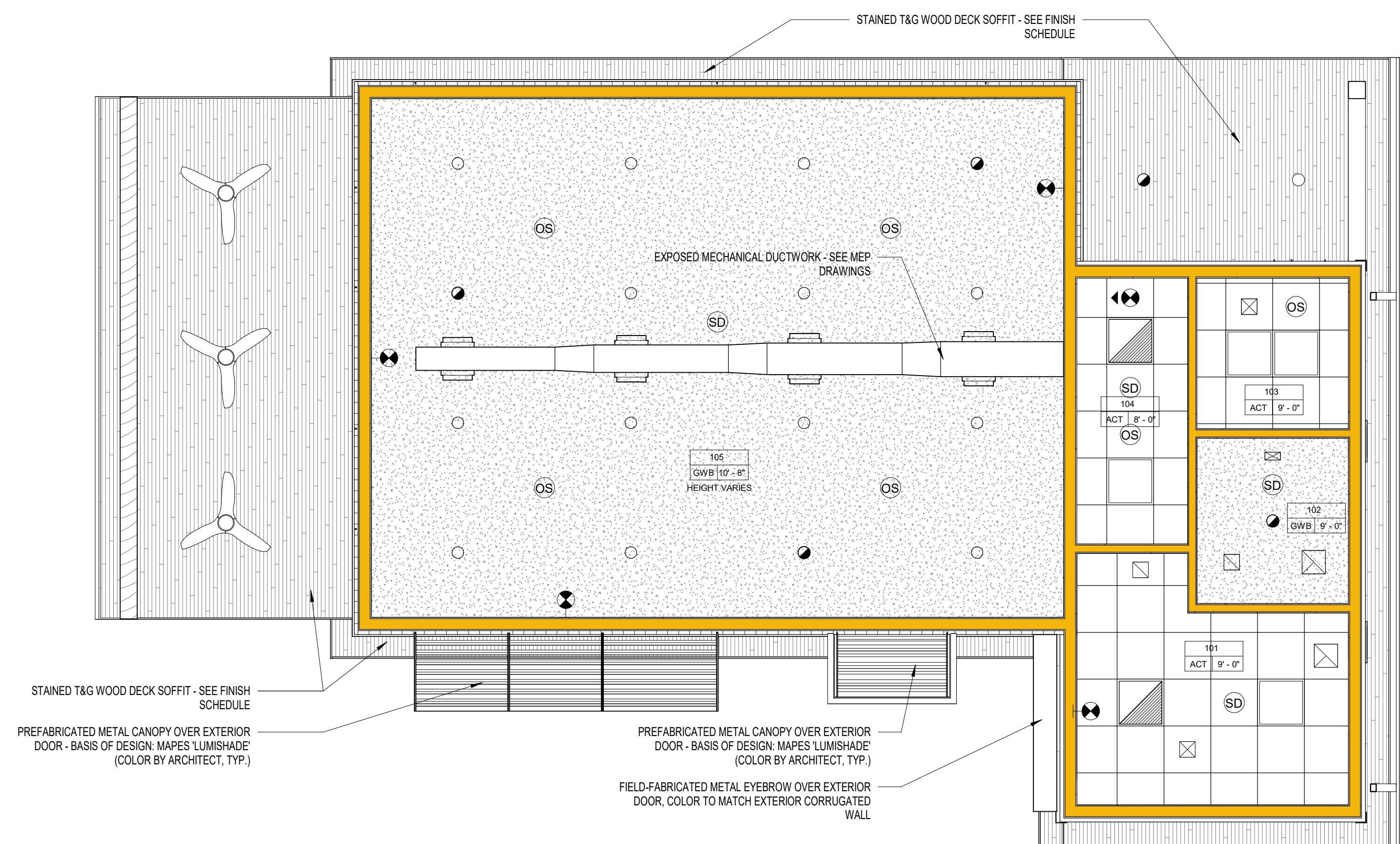

**1 REFLECTED CEILING PLAN**  
A2.1 1/4" = 1'-0"

**2 ROOF PLAN**  
A2.1 1/4" = 1'-0"



**ROCK BLUFF COMMUNITY CENTER**

19860 Drawn By: JM  
Project Code Checked By: DS  
Date

**CONTRACT DOCUMENTS**

Revisions

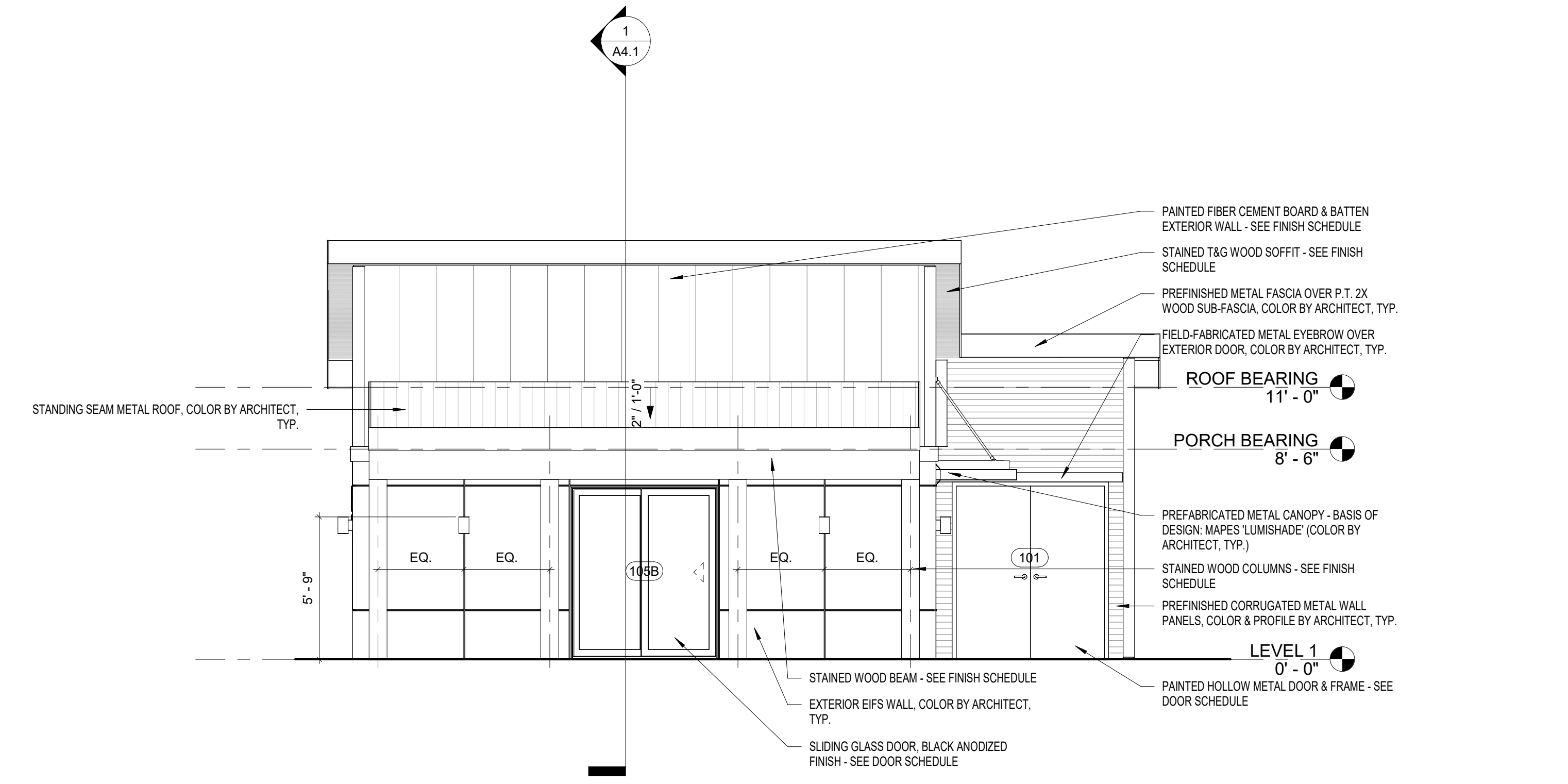

**REFLECTED CEILING PLAN & ROOF PLAN**

Tallahassee Florida

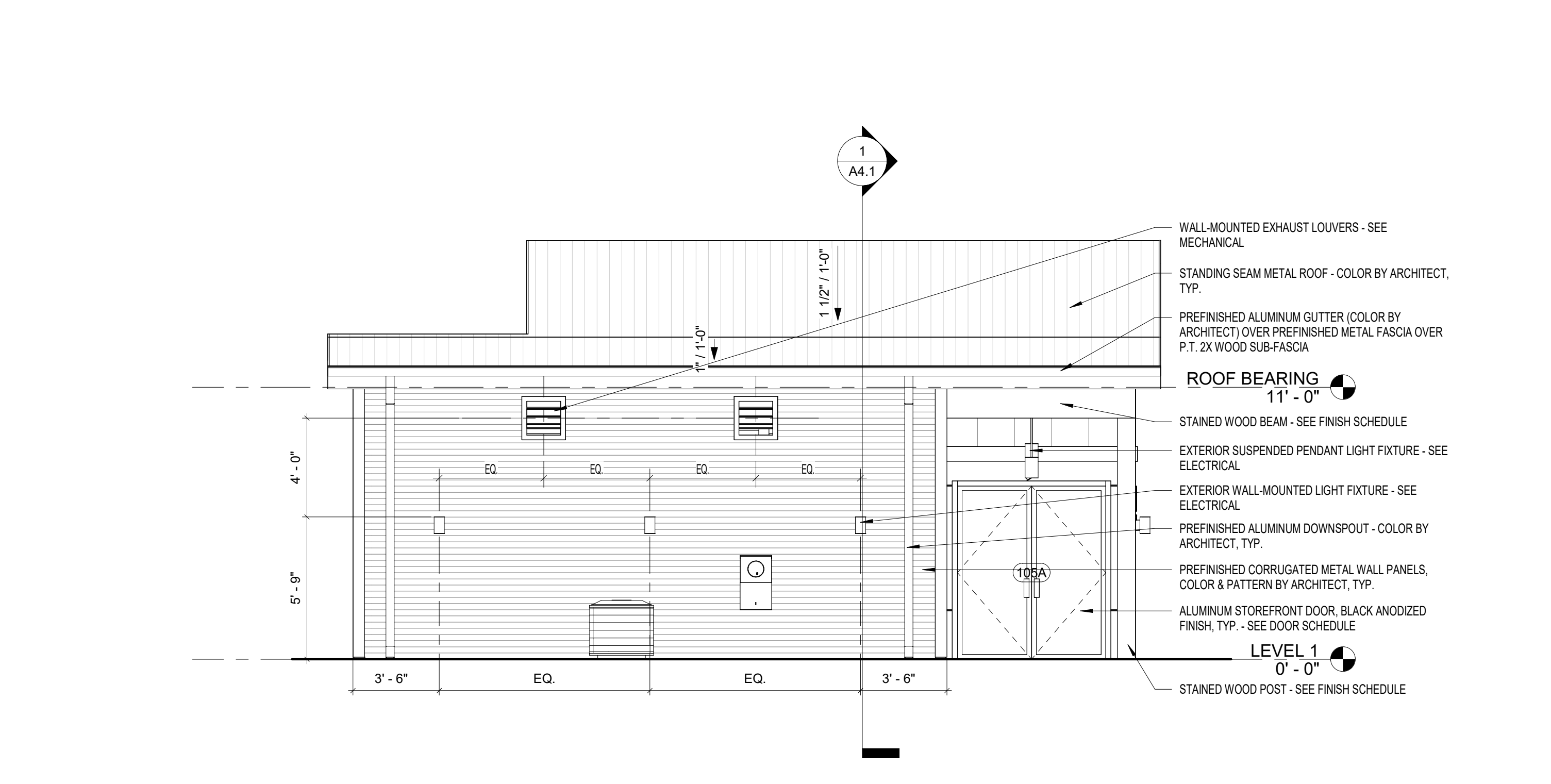

**4 WEST ELEVATION**

A3.1 1/4" = 1'-0"



**2 EAST ELEVATION**

A3.1 1/4" = 1'-0"

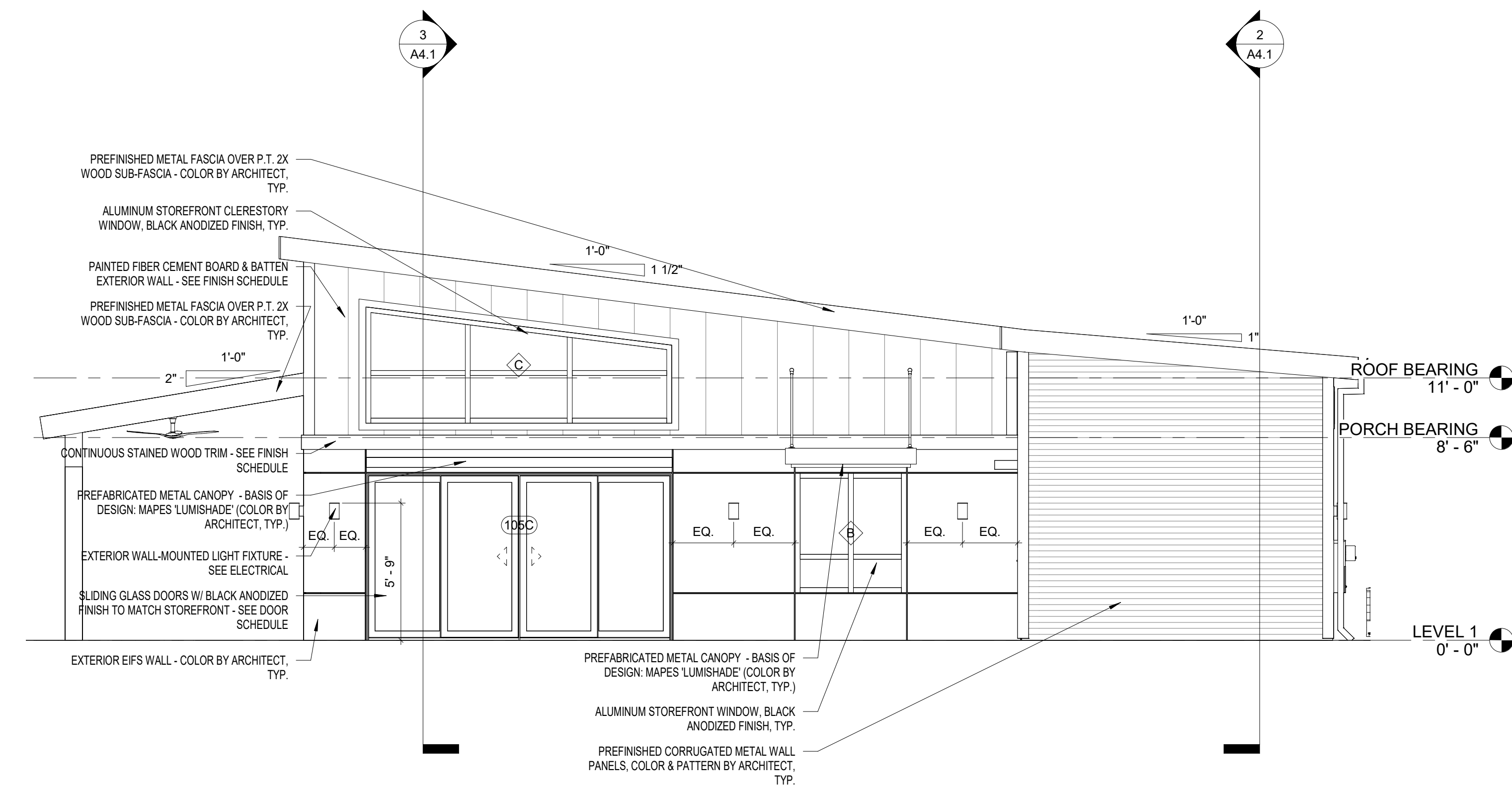

**3 SOUTH ELEVATION**

A3.1 1/4" = 1'-0"

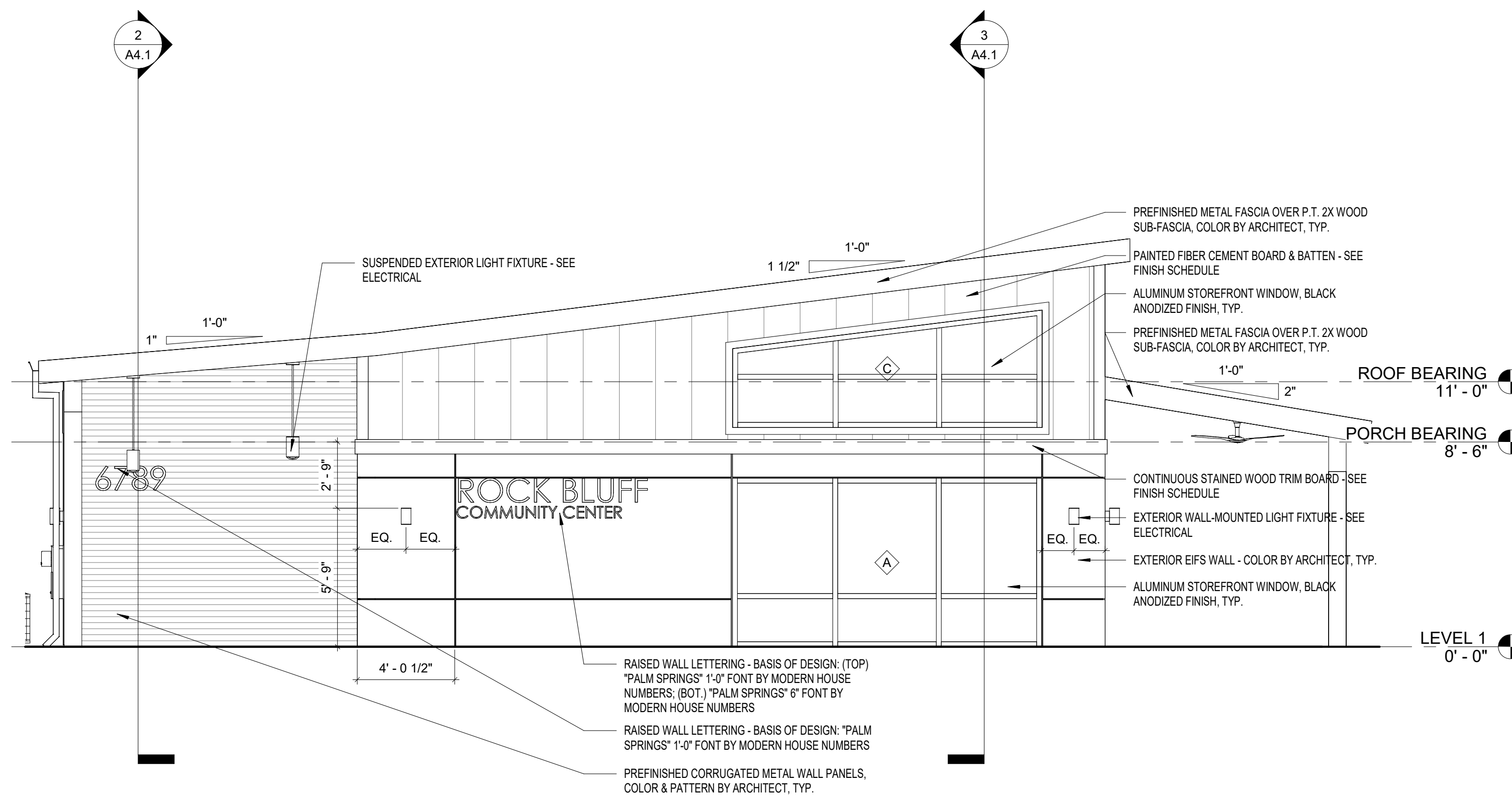

**1 NORTH ELEVATION**

A3.1 1/4" = 1'-0"



**ROCK BLUFF COMMUNITY CENTER**

19860 Drawn By: JM  
Project Code Checked By: DS

18 NOVEMBER 2024  
Date

**CONTRACT DOCUMENTS**

Revisions

- ▲
- ▲
- ▲
- ▲
- ▲
- ▲
- ▲
- ▲

**BUILDING ELEVATIONS**

Tallahassee Florida

**A3.1**

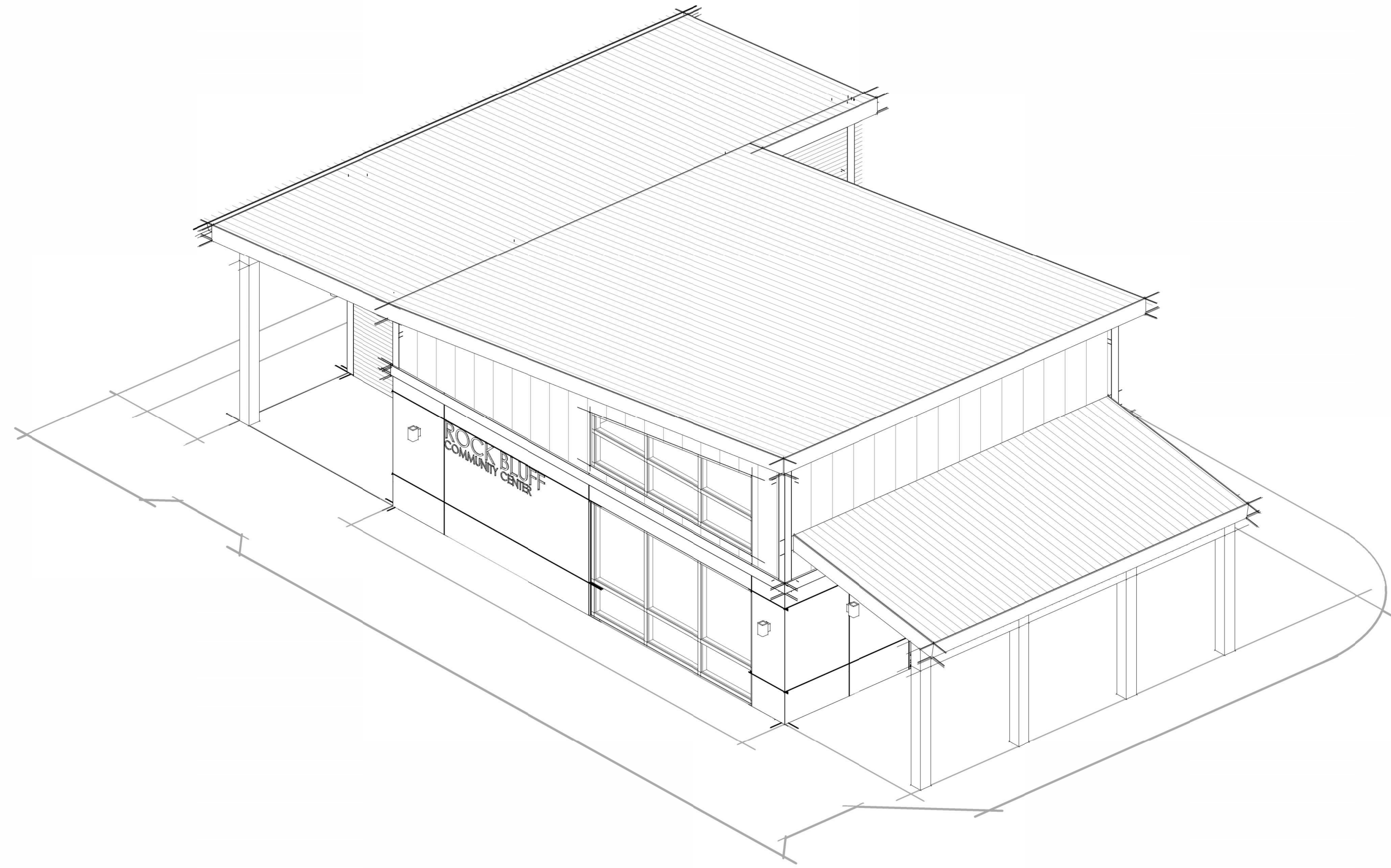

3 NW CORNER ISOMETRIC VIEW

A3.2

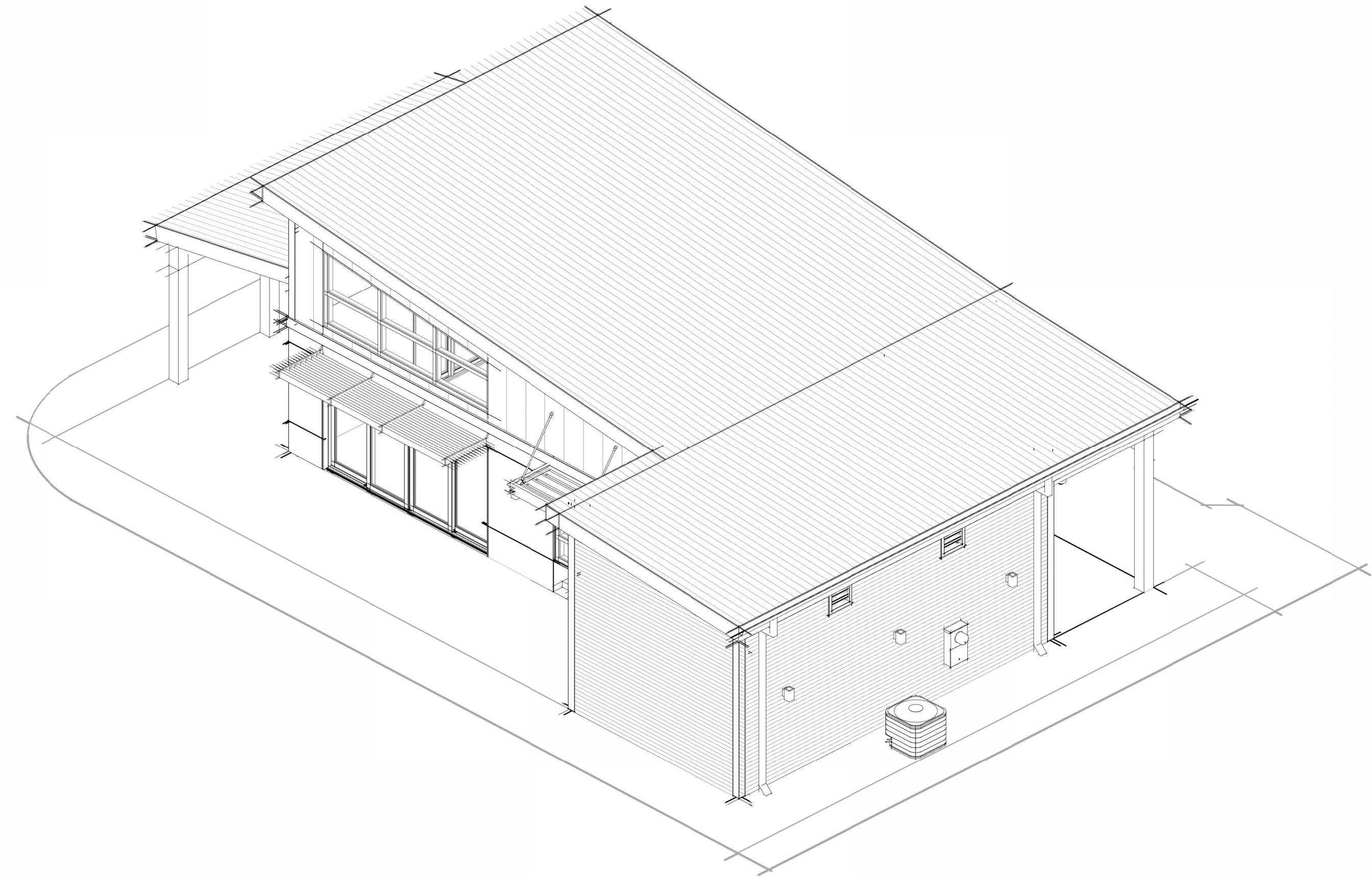

1 SE CORNER ISOMETRIC VIEW

A3.2

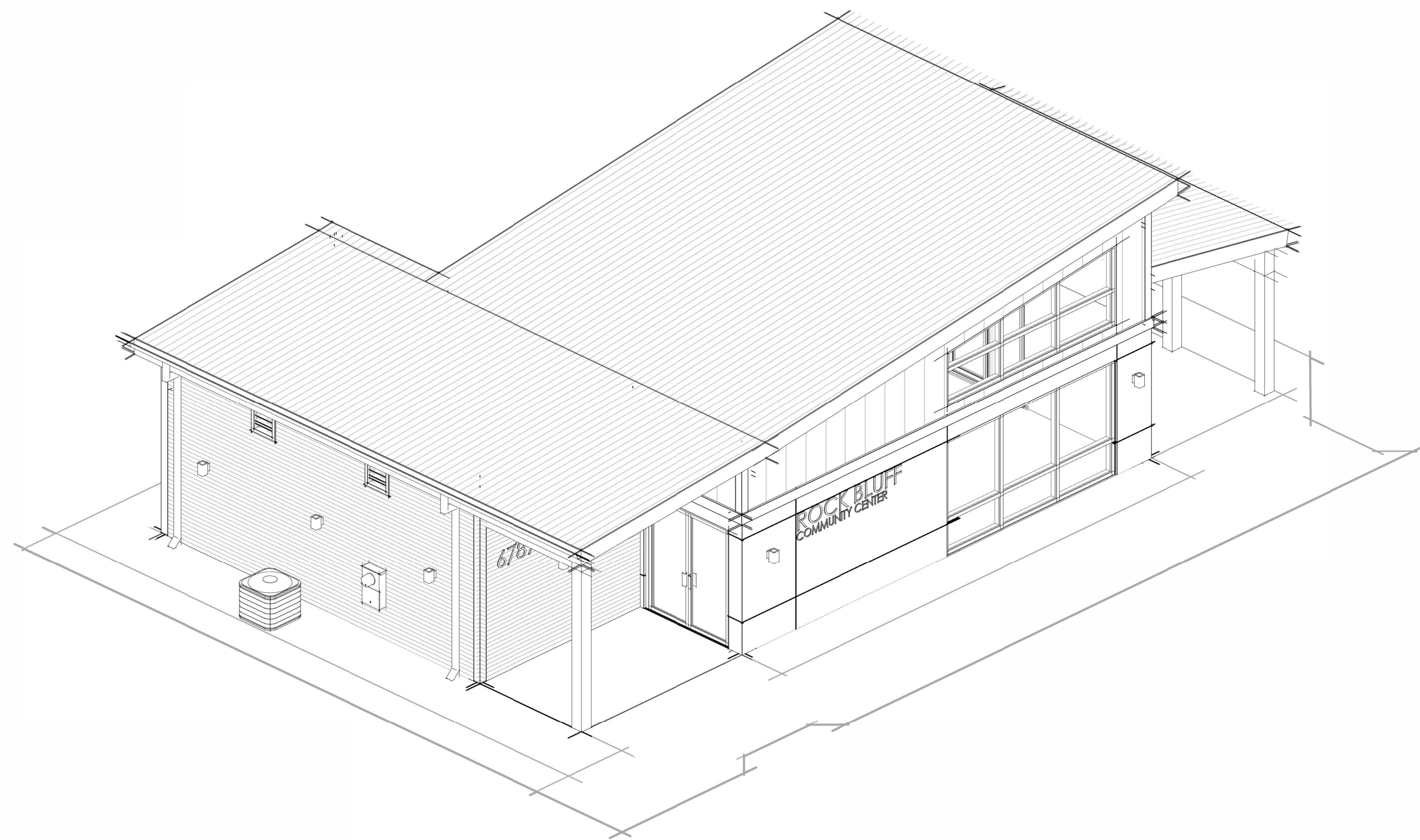

4 NE CORNER ISOMETRIC VIEW

A3.2

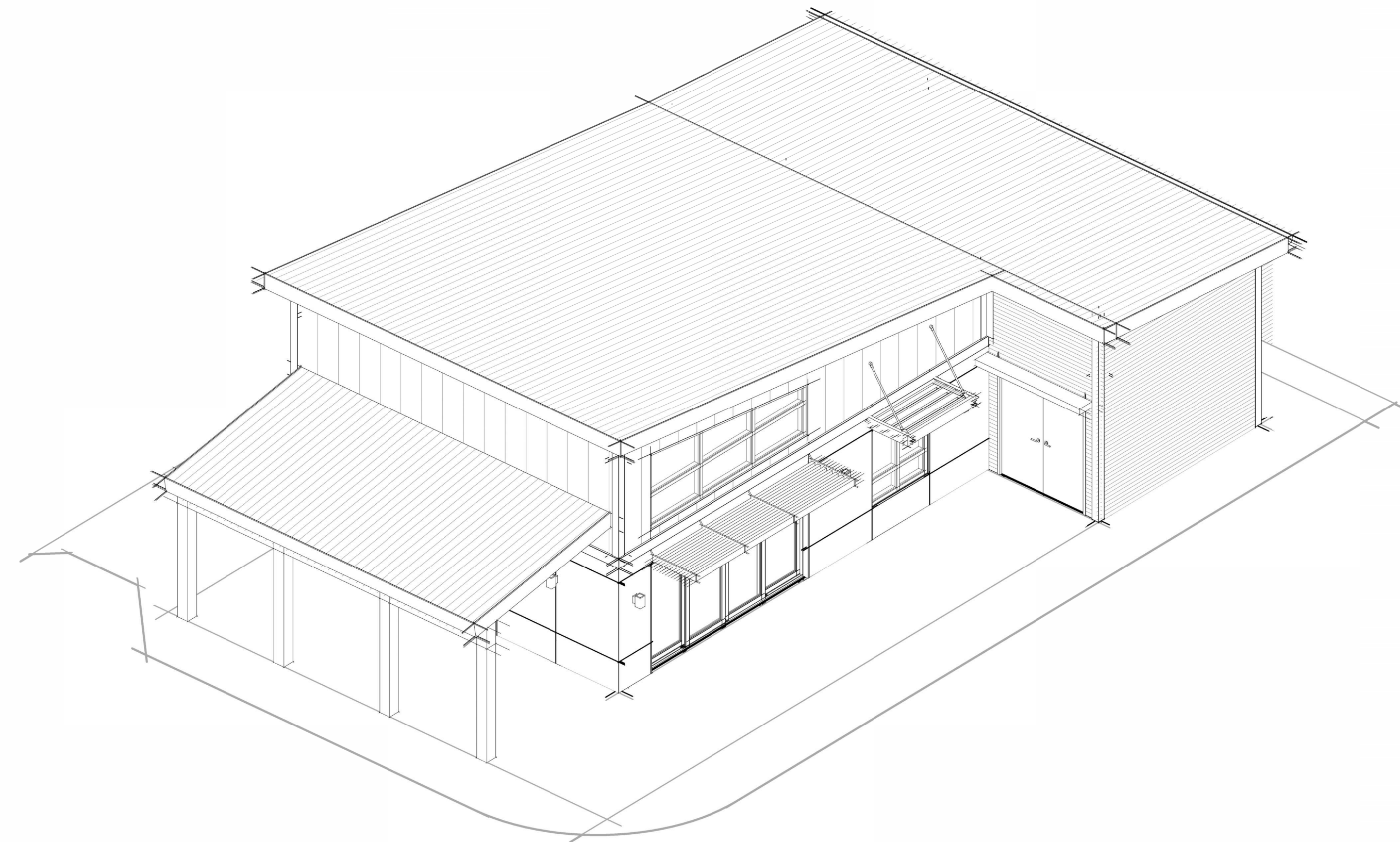

2 SW CORNER ISOMETRIC VIEW

A3.2



ROCK BLUFF  
COMMUNITY  
CENTER

19860 Drawn By: JM  
Project Code Checked By: DS

18 NOVEMBER 2024

Date

CONTRACT  
DOCUMENTS

Revisions

- △
- △
- △
- △
- △
- △
- △

BUILDING  
ISOMETRICS

Tallahassee Florida

**A3.2**

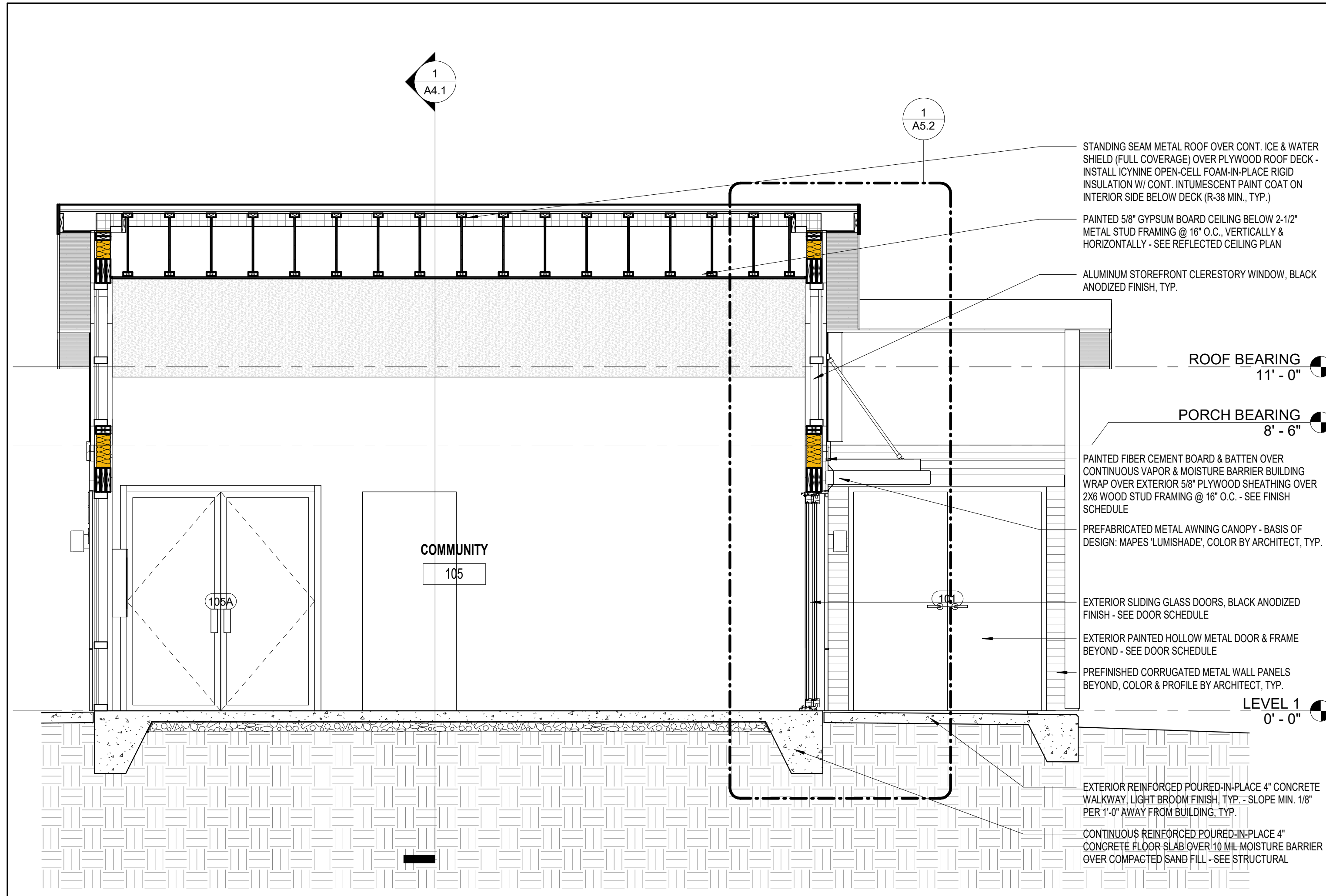

**3 BUILDING SECTION 3**

A4.1 3/8" = 1'-0"

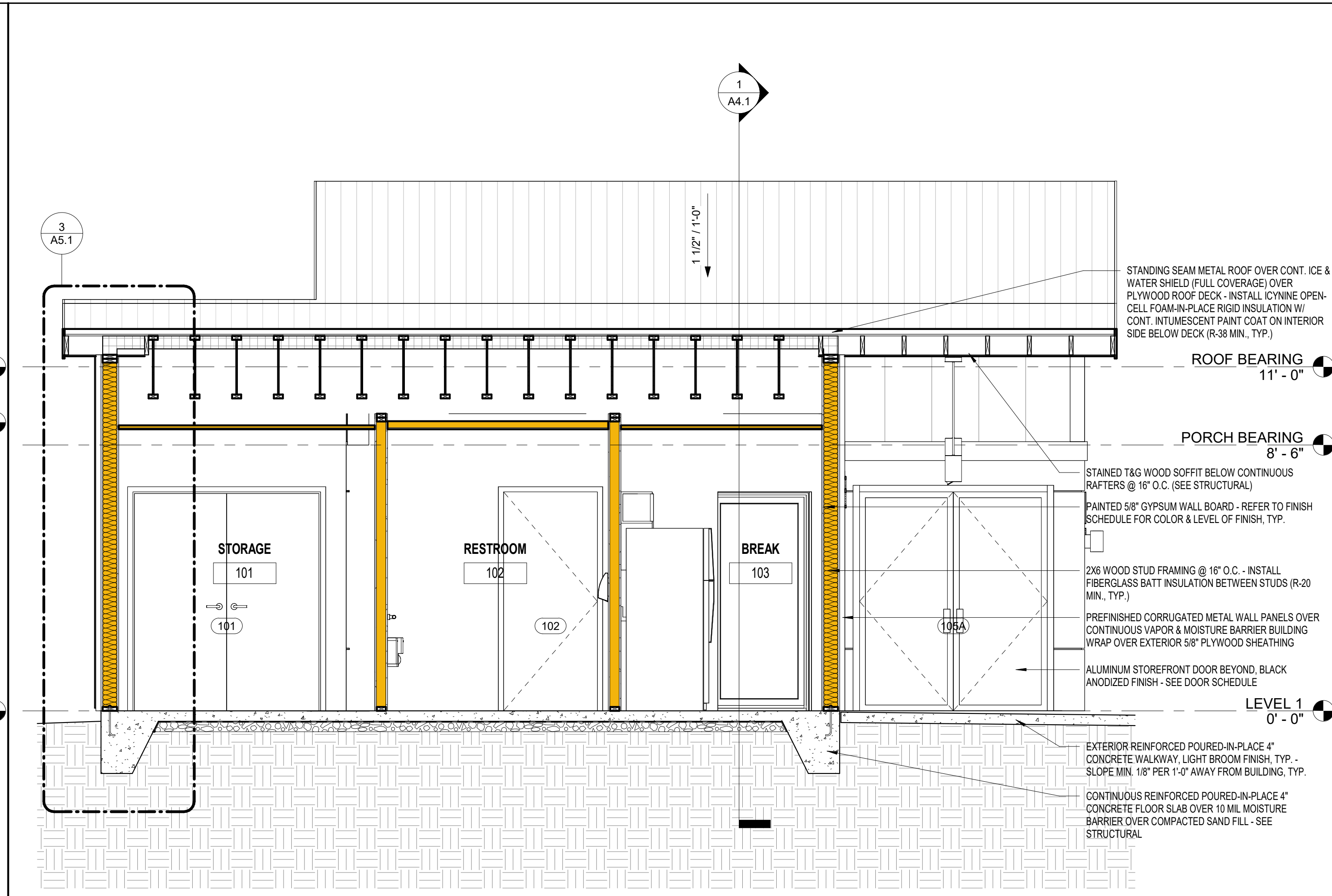

**2 BUILDING SECTION 2**

A4.1 3/8" = 1'-0"

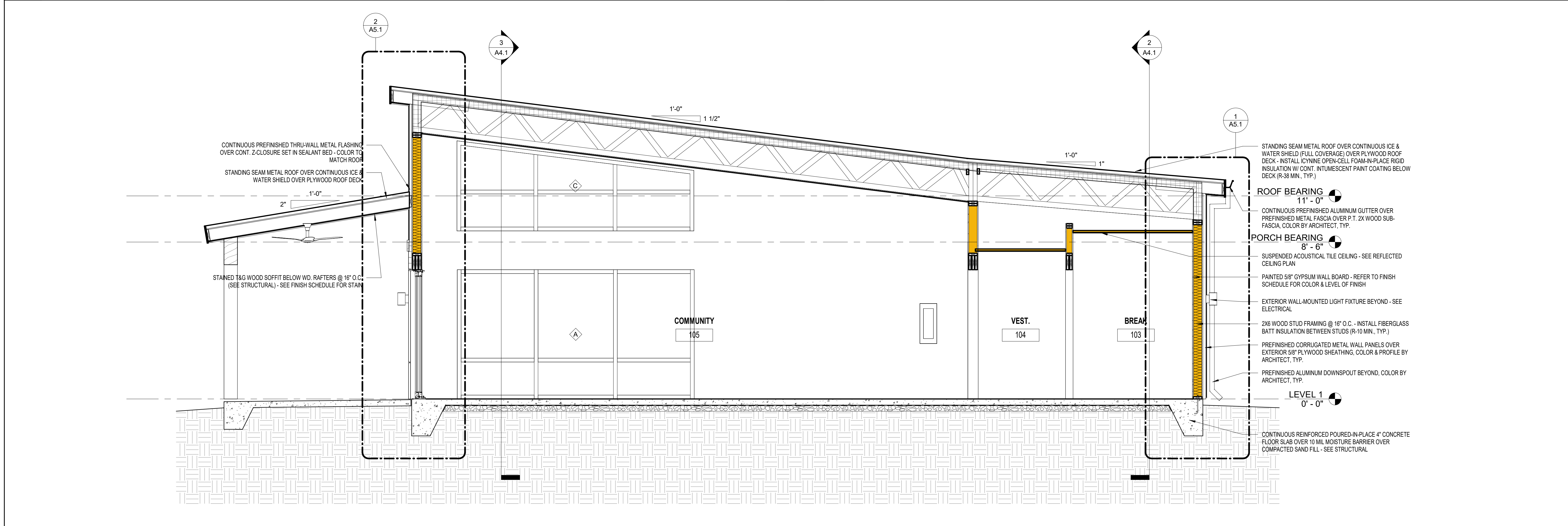

**1 BUILDING SECTION 1**

A4.1 3/8" = 1'-0"



**ROCK BLUFF  
COMMUNITY  
CENTER**

19860 Drawn By: JM  
Project Code Checked By: DS

18 NOVEMBER 2024

Date

**CONTRACT  
DOCUMENTS**

Revisions

- ▲
- ▲
- ▲
- ▲
- ▲
- ▲
- ▲

**BUILDING SECTIONS**

Tallahassee Florida

**A4.1**

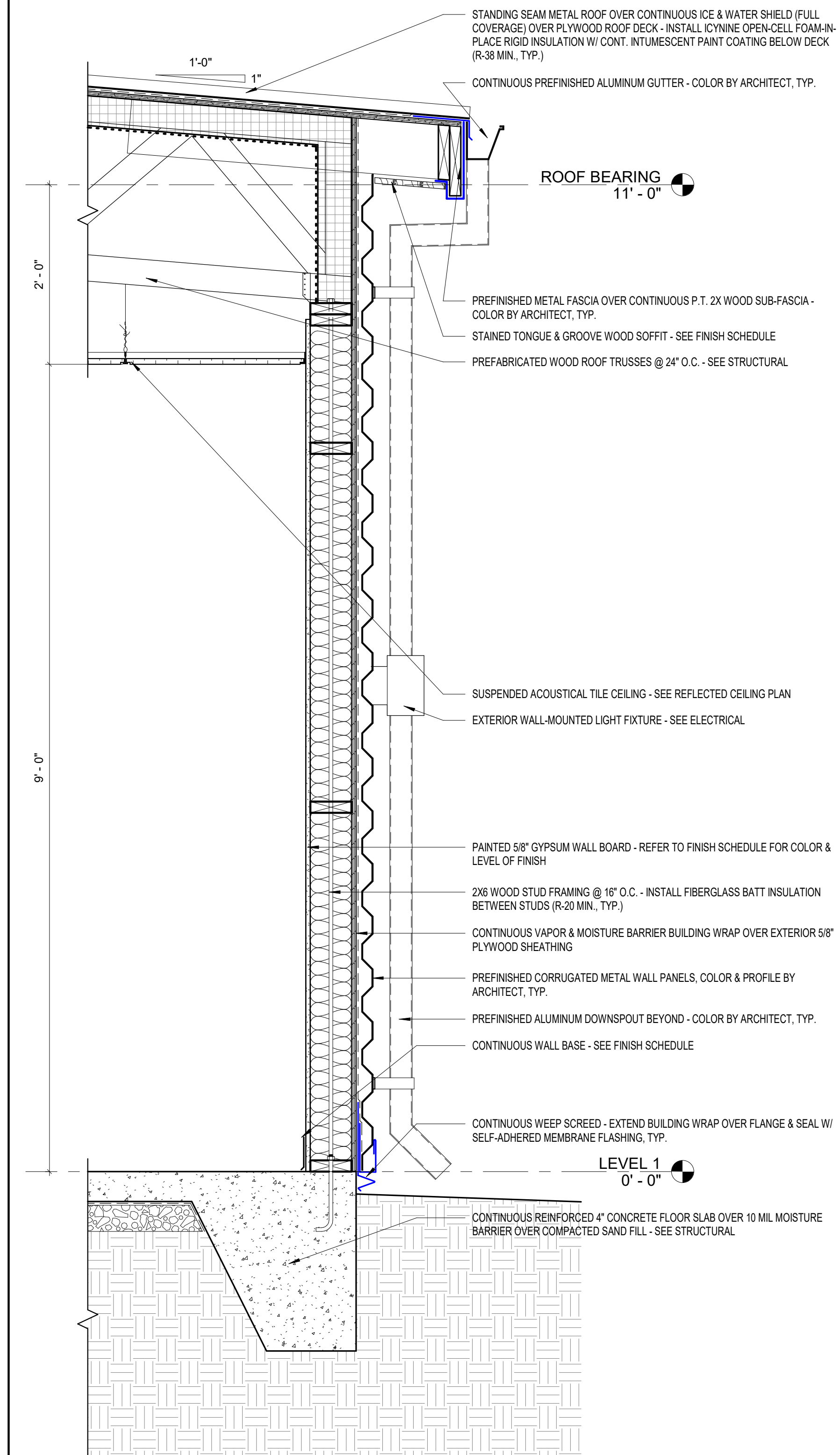
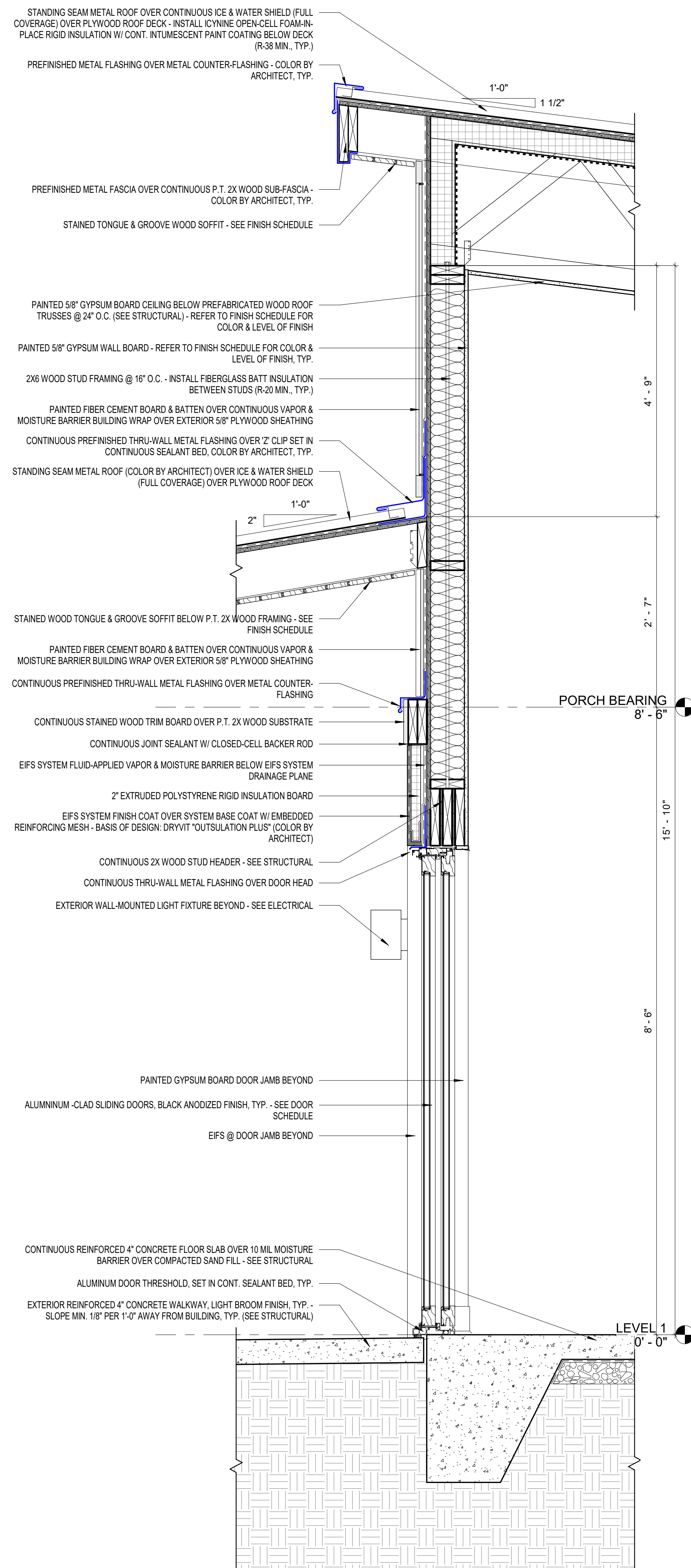
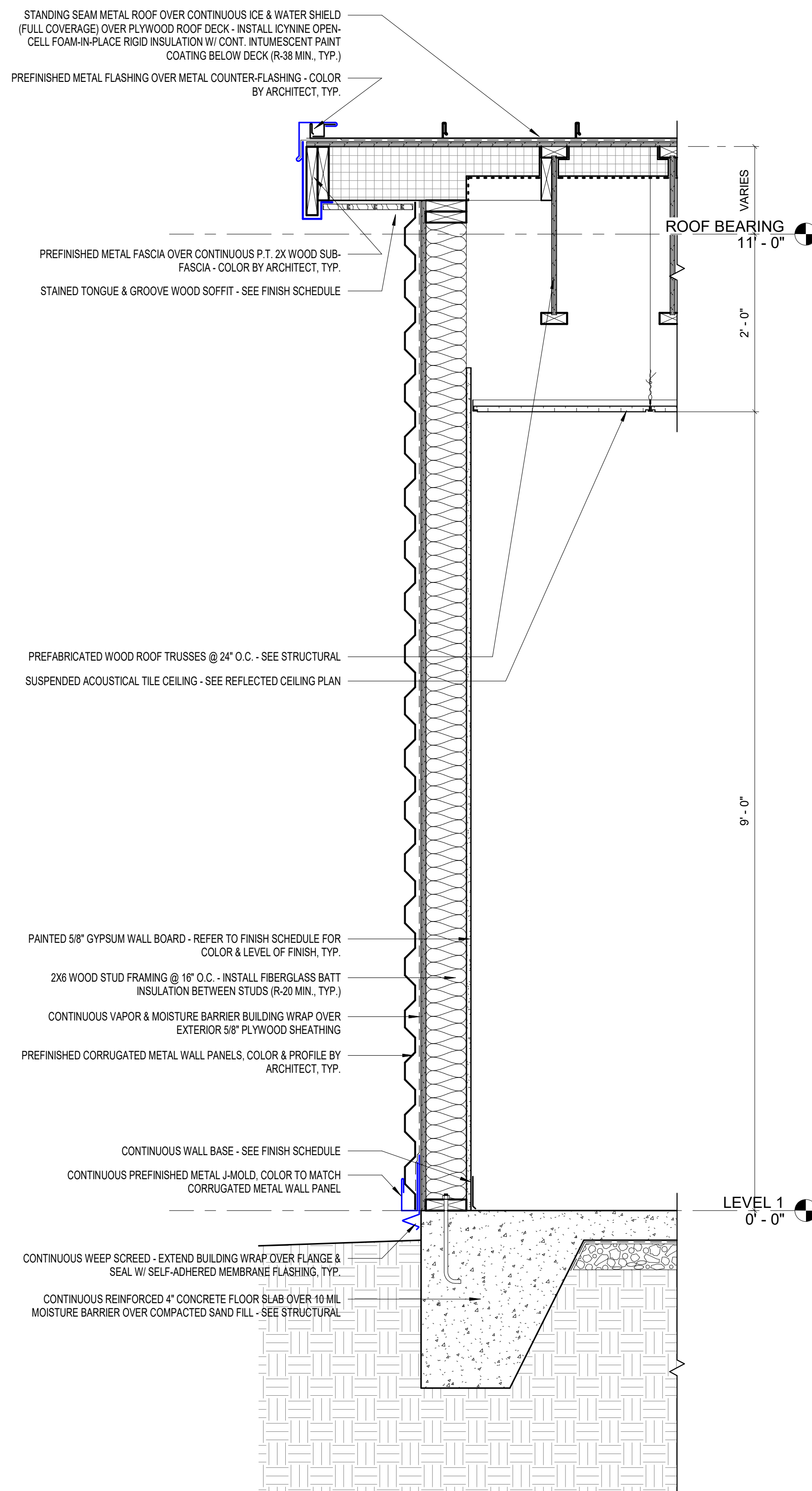

3 WALL SECTION 3  
A5.1 1" = 1'-0"

2 WALL SECTION 2  
A5.1 1" = 1'-0"

1 WALL SECTION 1  
A5.1 1" = 1'-0"



ROCK BLUFF COMMUNITY CENTER

19860 Drawn By: JM  
Project Code Checked By: DS

18 NOVEMBER 2024  
Date

CONTRACT DOCUMENTS

- Revisions
- ▲
  - ▲
  - ▲
  - ▲
  - ▲
  - ▲
  - ▲
  - ▲
  - ▲
  - ▲

WALL SECTIONS

Tallahassee Florida

A5.1

PARTITION TYPES

P-1		1 PAINTED 5/8" GYPSUM BOARD	EXTEND WALL FRAMING MIN. 6" ABOVE ADJACENT CEILINGS
		2 2x4 WOOD STUDS @ 16" O.C.	EXTEND GYPSUM BOARD MIN. 6" ABOVE ADJACENT CEILING
		3 FIBERGLASS SOUND ATTENUATION BATT INSULATION	PROVIDE LEVEL 4 FINISH PROVIDE SOUND ATTENUATION BATT INSULATION @ ALL INTERIOR PARTITIONS
P-2		1 PAINTED 5/8" GYPSUM BOARD	EXTEND WALL FRAMING MIN. 6" ABOVE ADJACENT CEILINGS
		2 2x6 WOOD STUDS @ 16" O.C.	EXTEND GYPSUM BOARD MIN. 6" ABOVE ADJACENT CEILING
		3 FIBERGLASS SOUND ATTENUATION BATT INSULATION	PROVIDE LEVEL 4 FINISH PROVIDE SOUND ATTENUATION BATT INSULATION @ ALL INTERIOR PARTITIONS

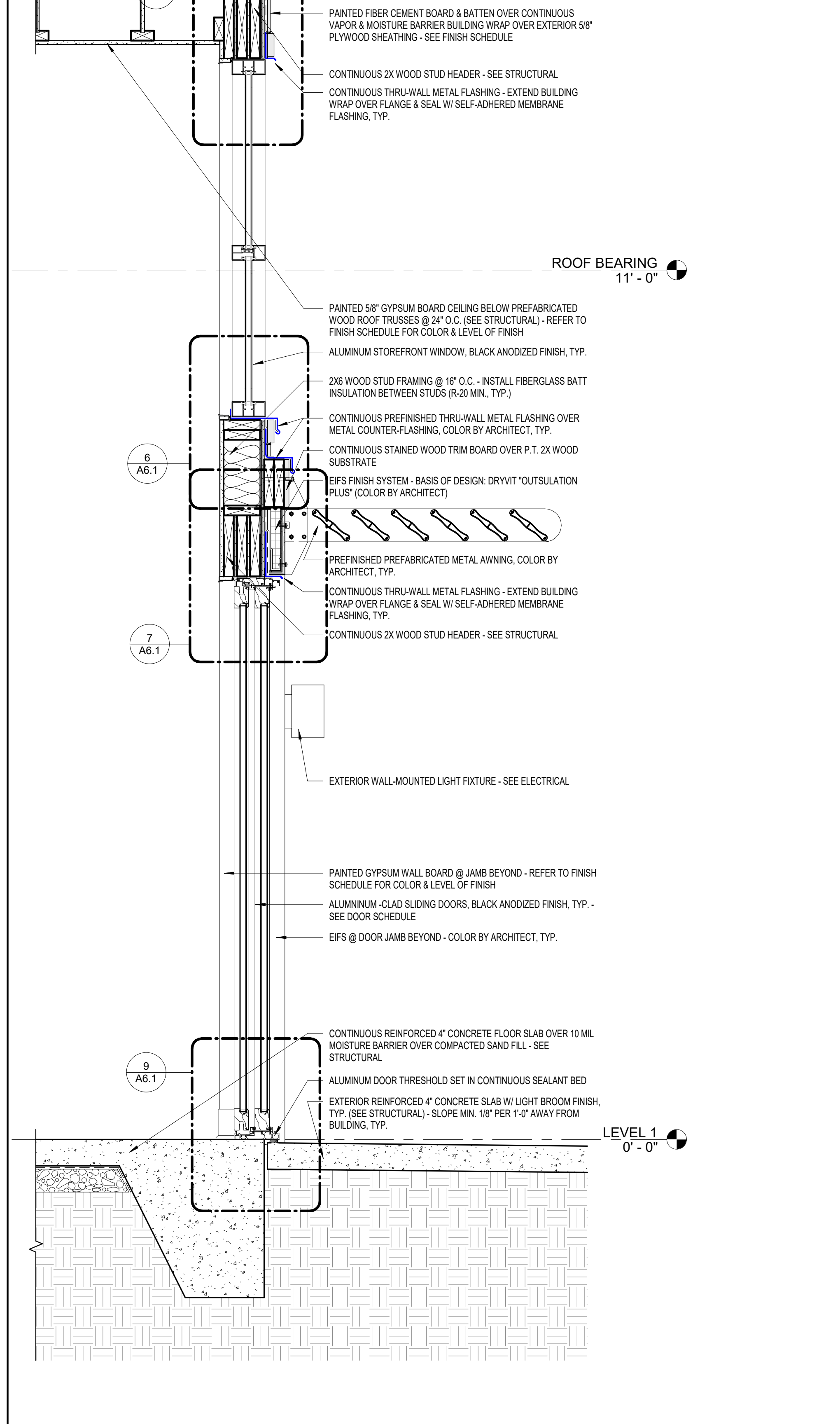
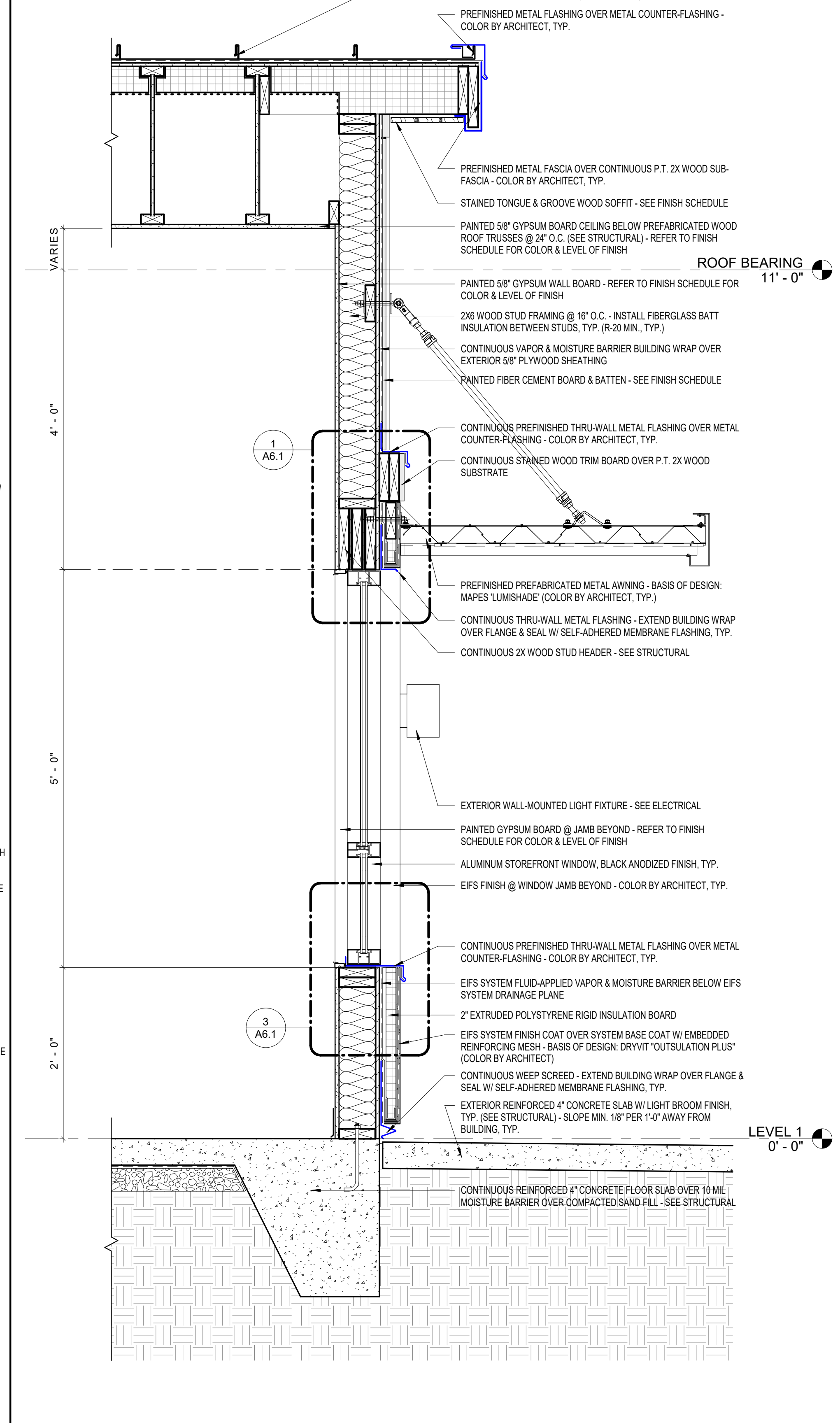
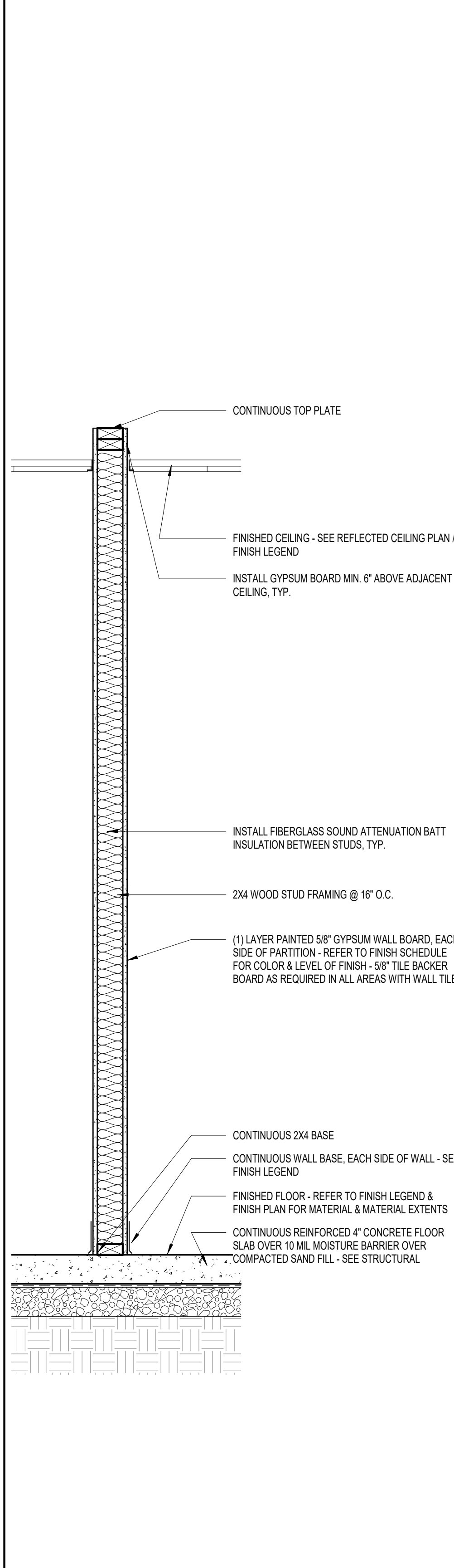
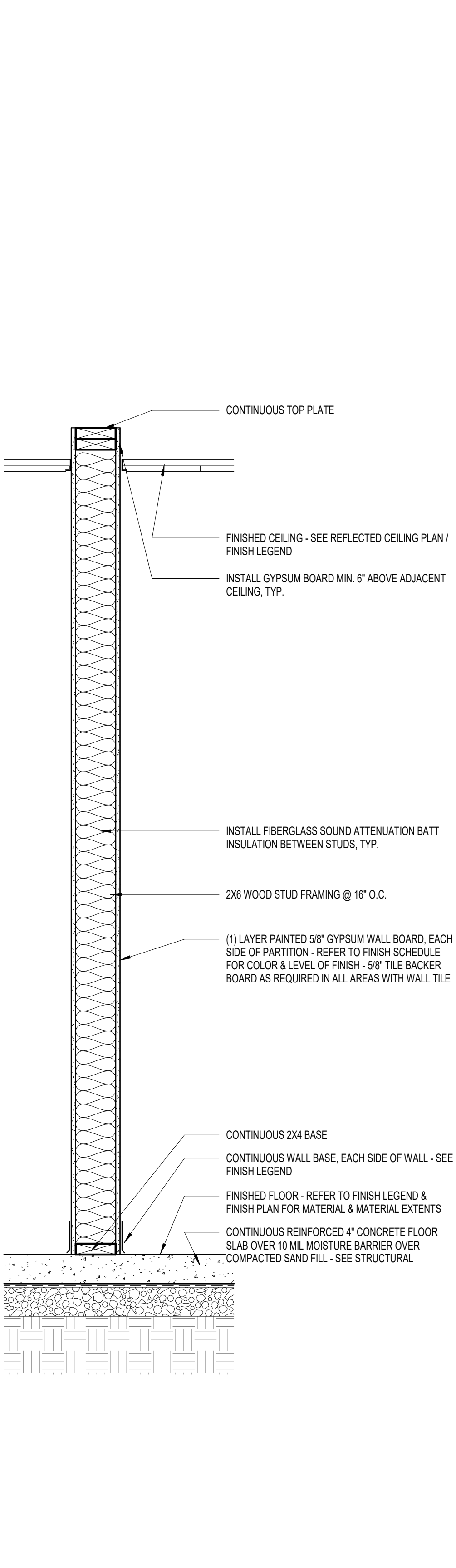

4 PARTITION TYPE P-2  
A5.2 1" = 1'-0"

3 PARTITION TYPE P-1  
A5.2 1" = 1'-0"

2 WALL SECTION 5  
A5.2 1" = 1'-0"

1 WALL SECTION 4  
A5.2 1" = 1'-0"



ROCK BLUFF COMMUNITY CENTER

19860 Drawn By: JM  
Project Code Checked By: DS

18 NOVEMBER 2024

Date

CONTRACT DOCUMENTS

- Revisions
- ▲
  - ▲
  - ▲
  - ▲
  - ▲
  - ▲
  - ▲
  - ▲
  - ▲
  - ▲

WALL SECTIONS / PARTITION TYPES

Tallahassee Florida

A5.2



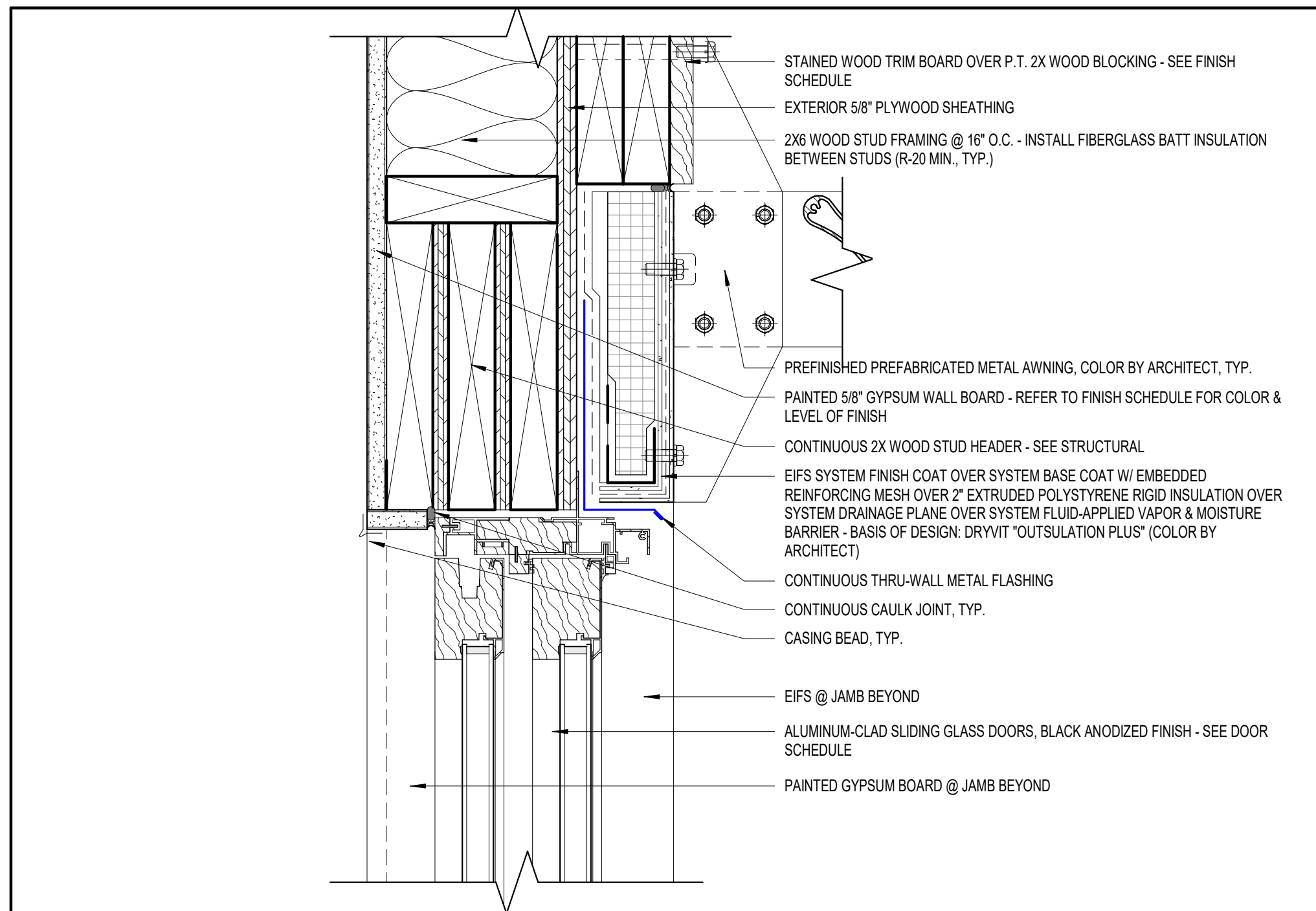

**7 SLIDER DOOR HEAD DETAIL**  
A6.1 3" = 1'-0"

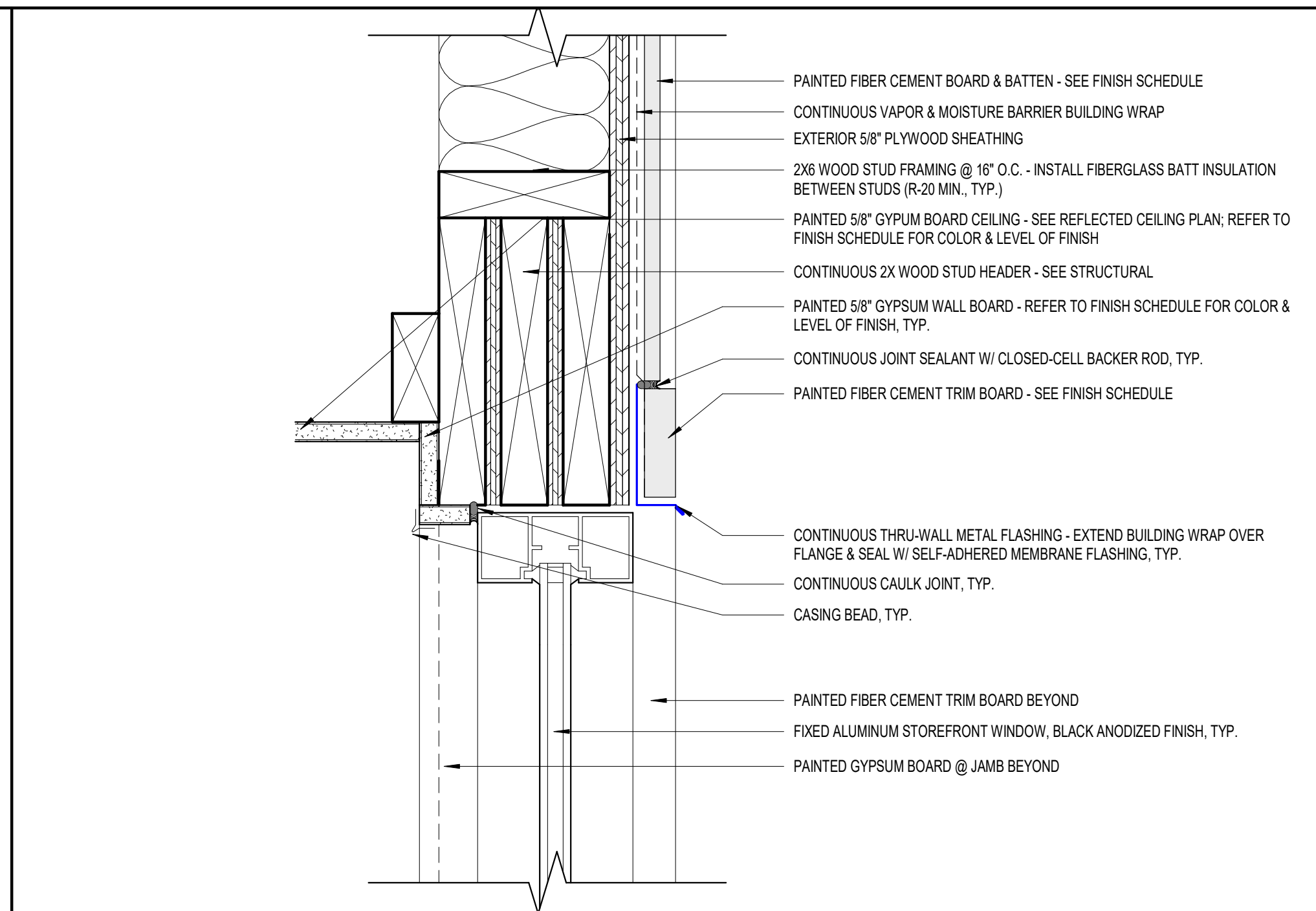

**4 BB SF WINDOW HEAD DETAIL**  
A6.1 3" = 1'-0"

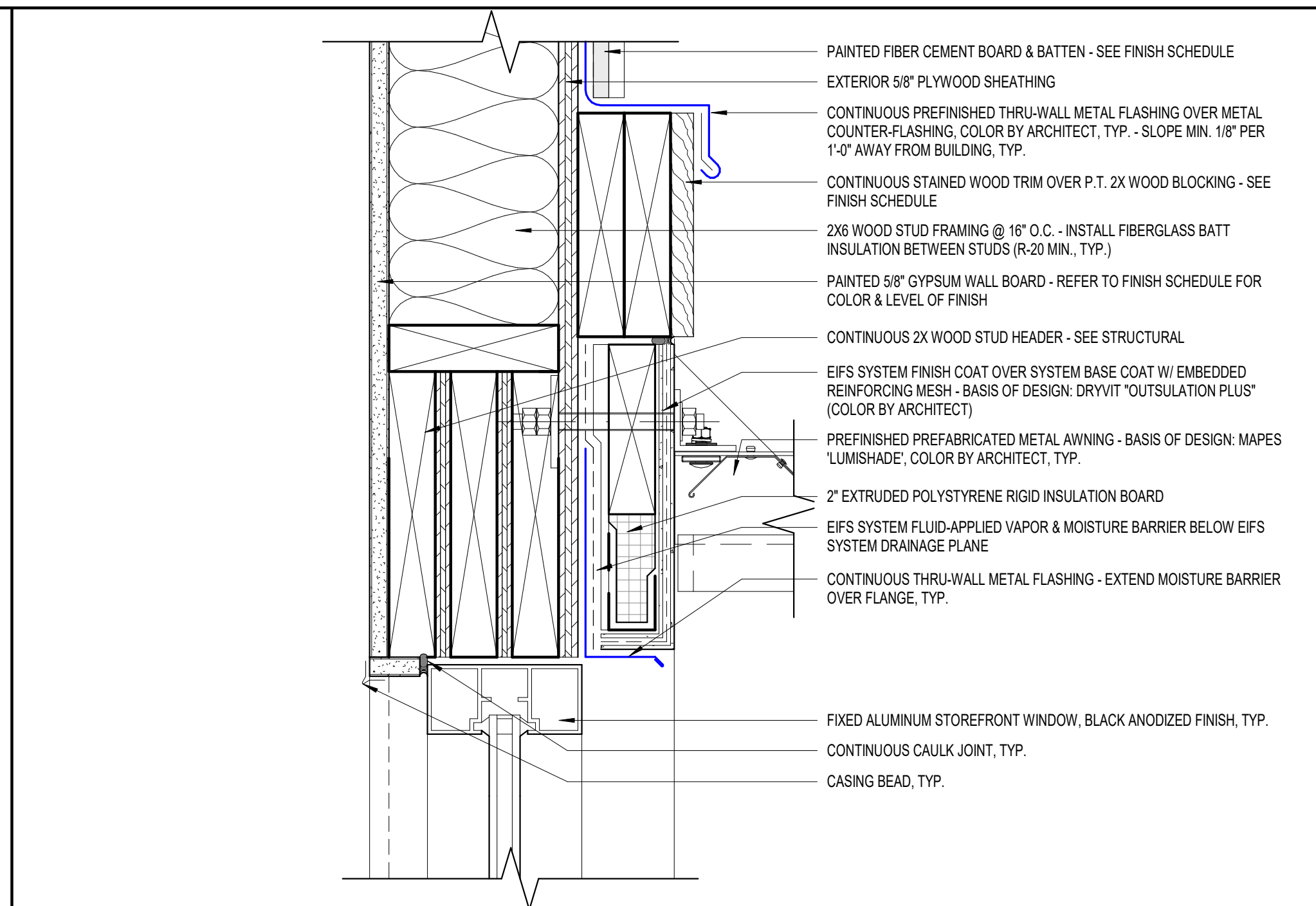

**1 EIFS SF WINDOW HEAD DETAIL**  
A6.1 3" = 1'-0"

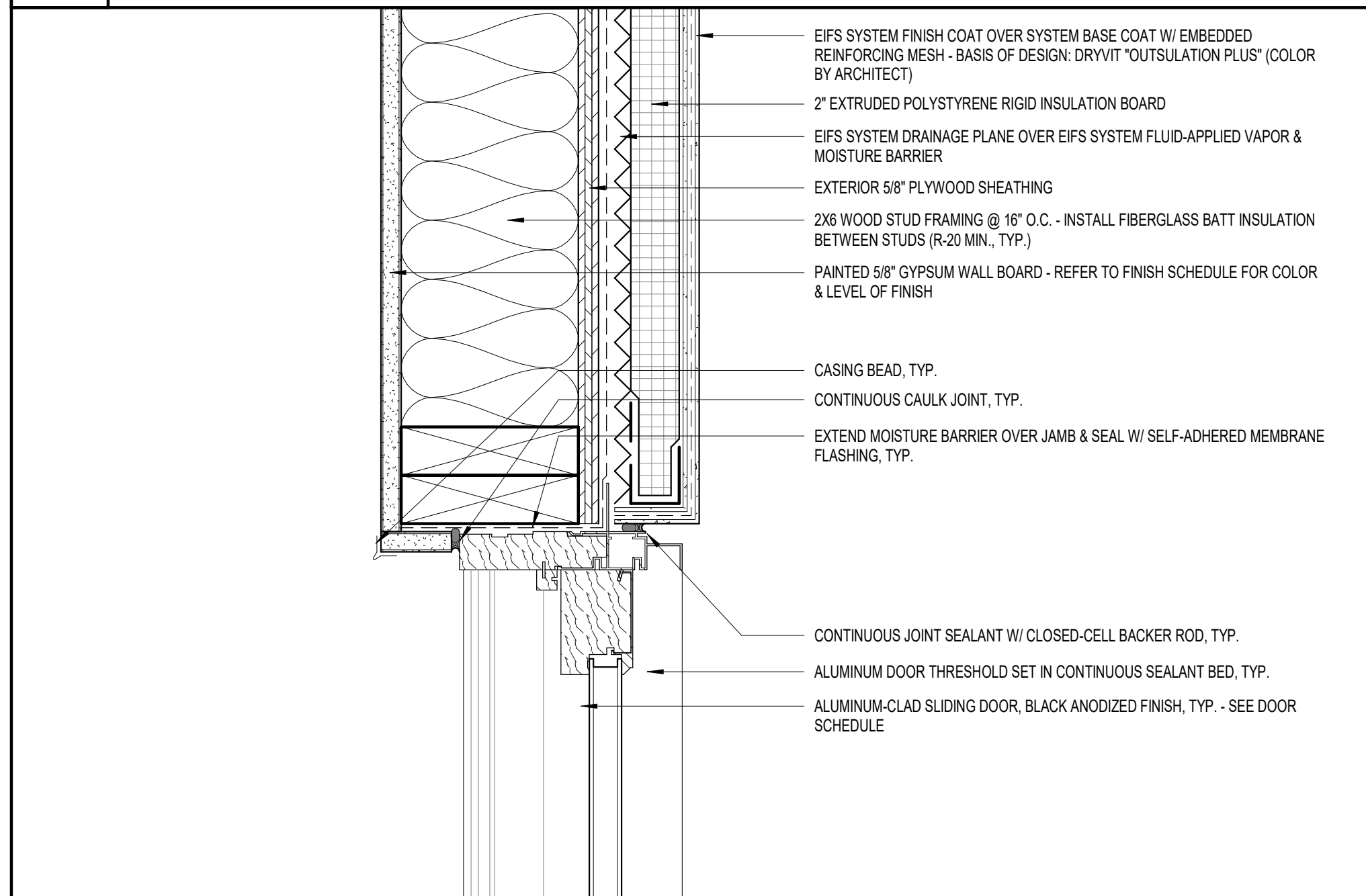

**8 SLIDER DOOR JAMB DETAIL**  
A6.1 3" = 1'-0"

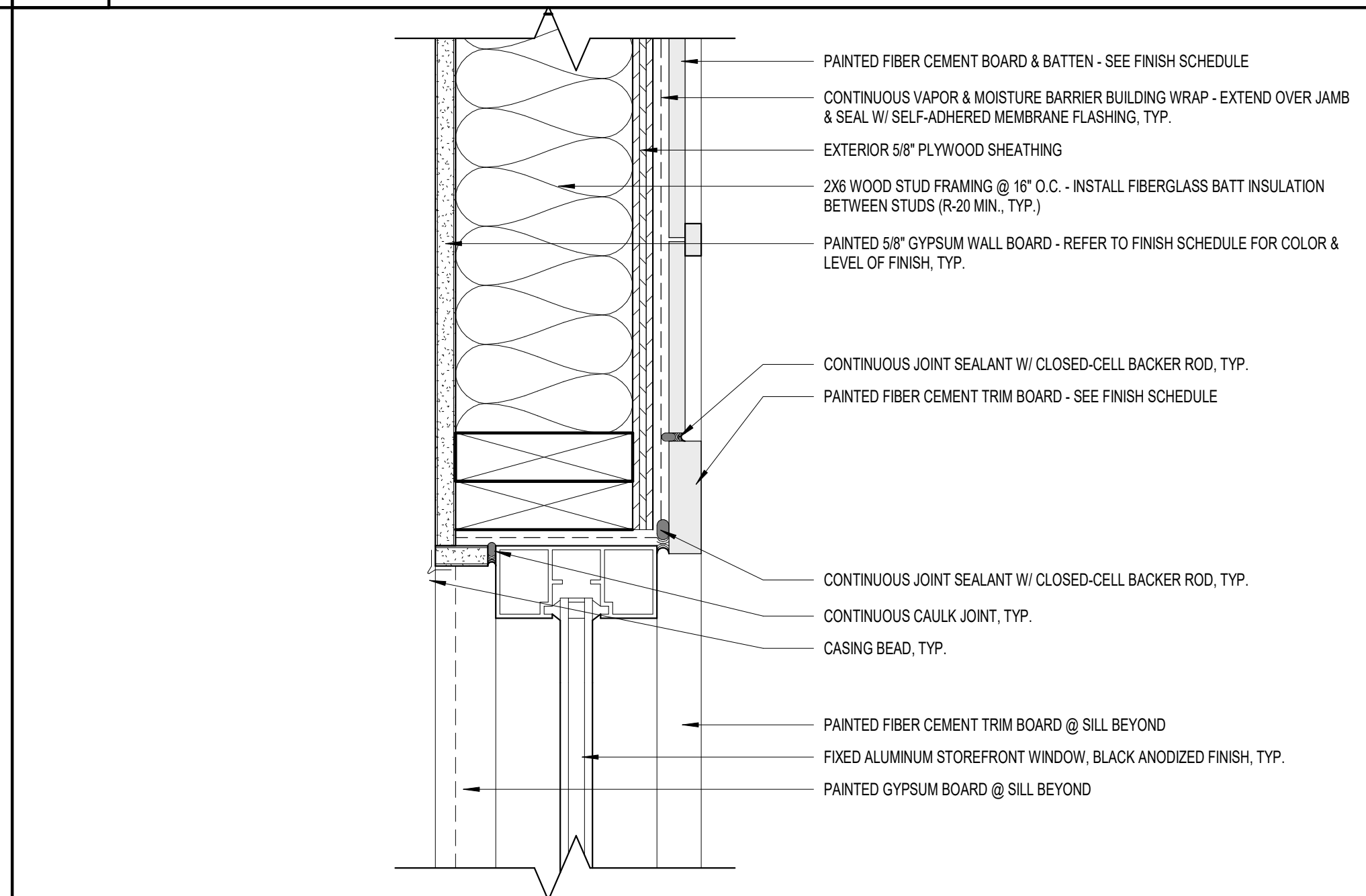

**5 BB SF WINDOW JAMB DETAIL**  
A6.1 3" = 1'-0"

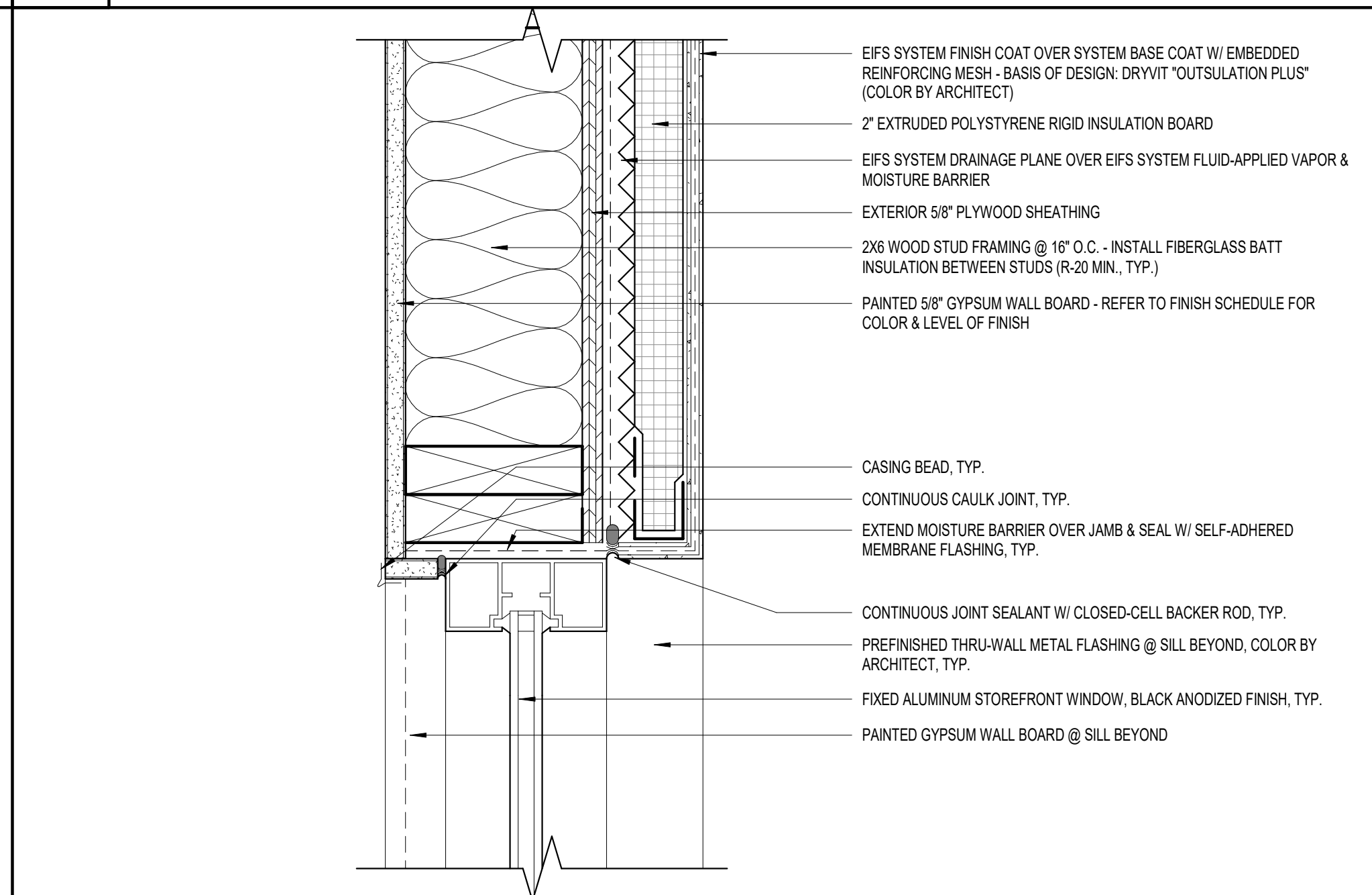

**2 EIFS SF WINDOW JAMB DETAIL**  
A6.1 3" = 1'-0"

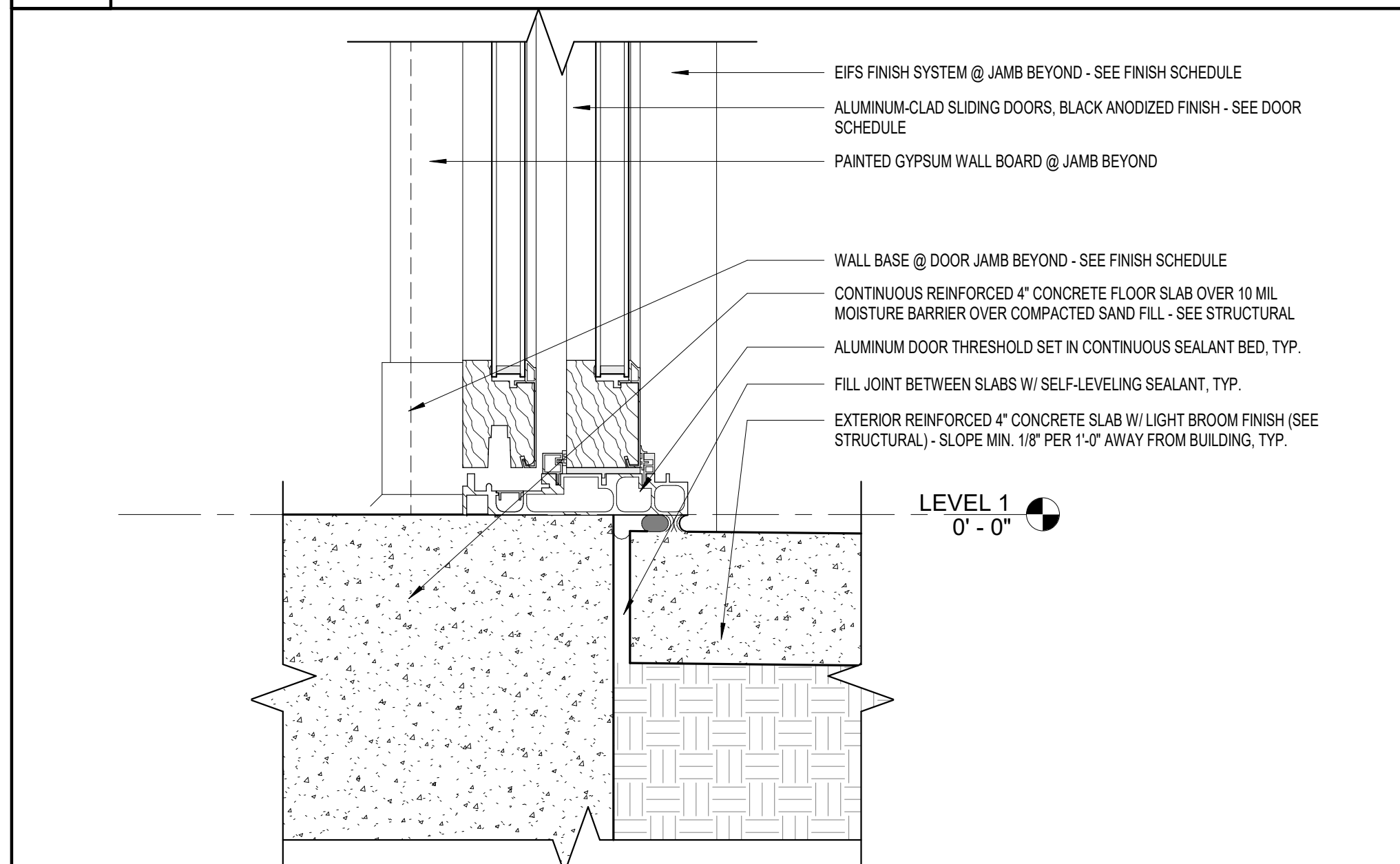

**9 SLIDER DOOR THRESH. DETAIL**  
A6.1 3" = 1'-0"

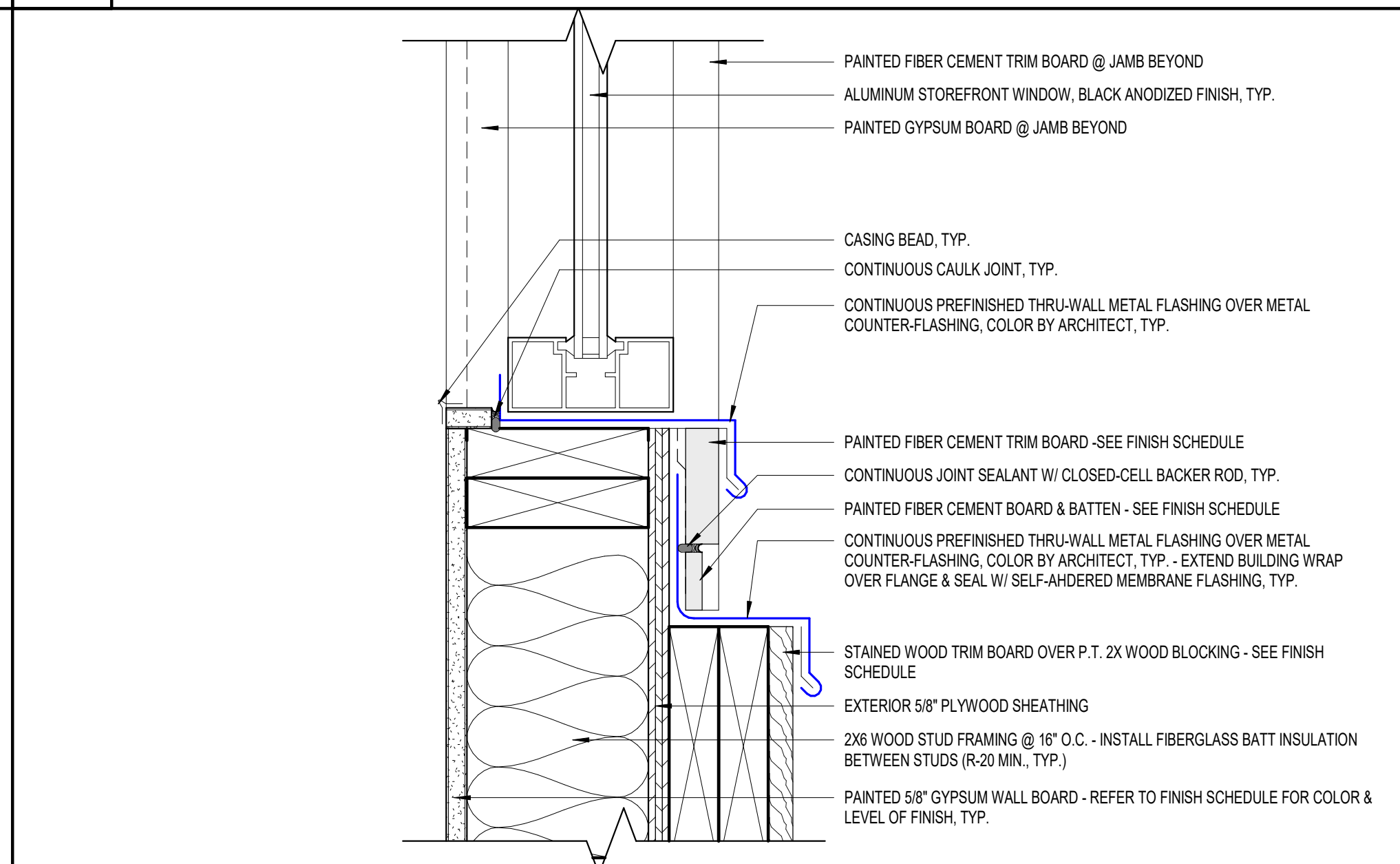

**6 BB SF WINDOW SILL DETAIL**  
A6.1 3" = 1'-0"

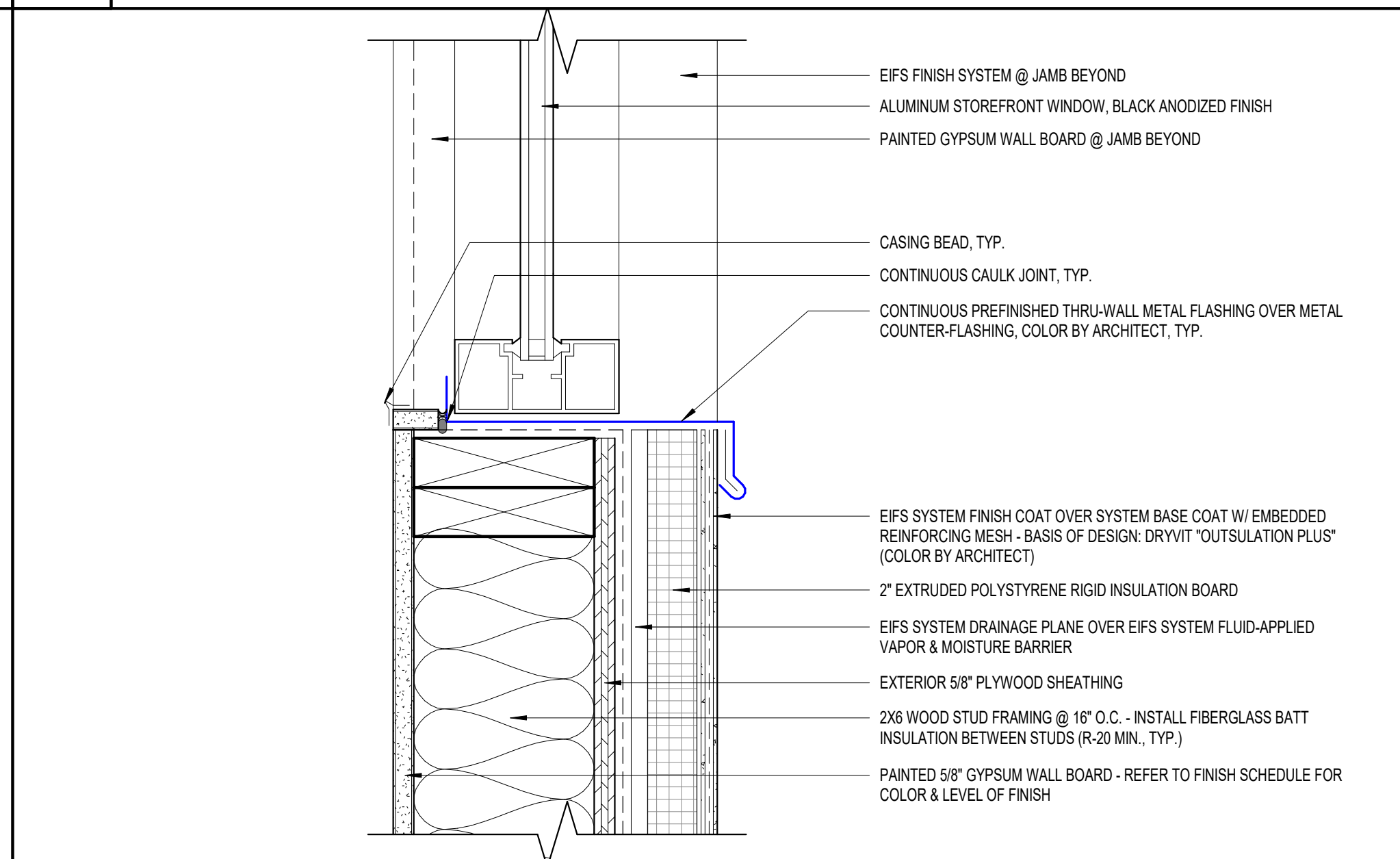

**3 EIFS SF WINDOW SILL DETAIL**  
A6.1 3" = 1'-0"



**ROCK BLUFF COMMUNITY CENTER**

19860 Drawn By: JM  
Project Code Checked By: DS

18 NOVEMBER 2024

Date

**CONTRACT DOCUMENTS**

Revisions

- ▲
- ▲
- ▲
- ▲
- ▲
- ▲
- ▲
- ▲

**BUILDING DETAILS**

Tallahassee Florida

**A6.1**

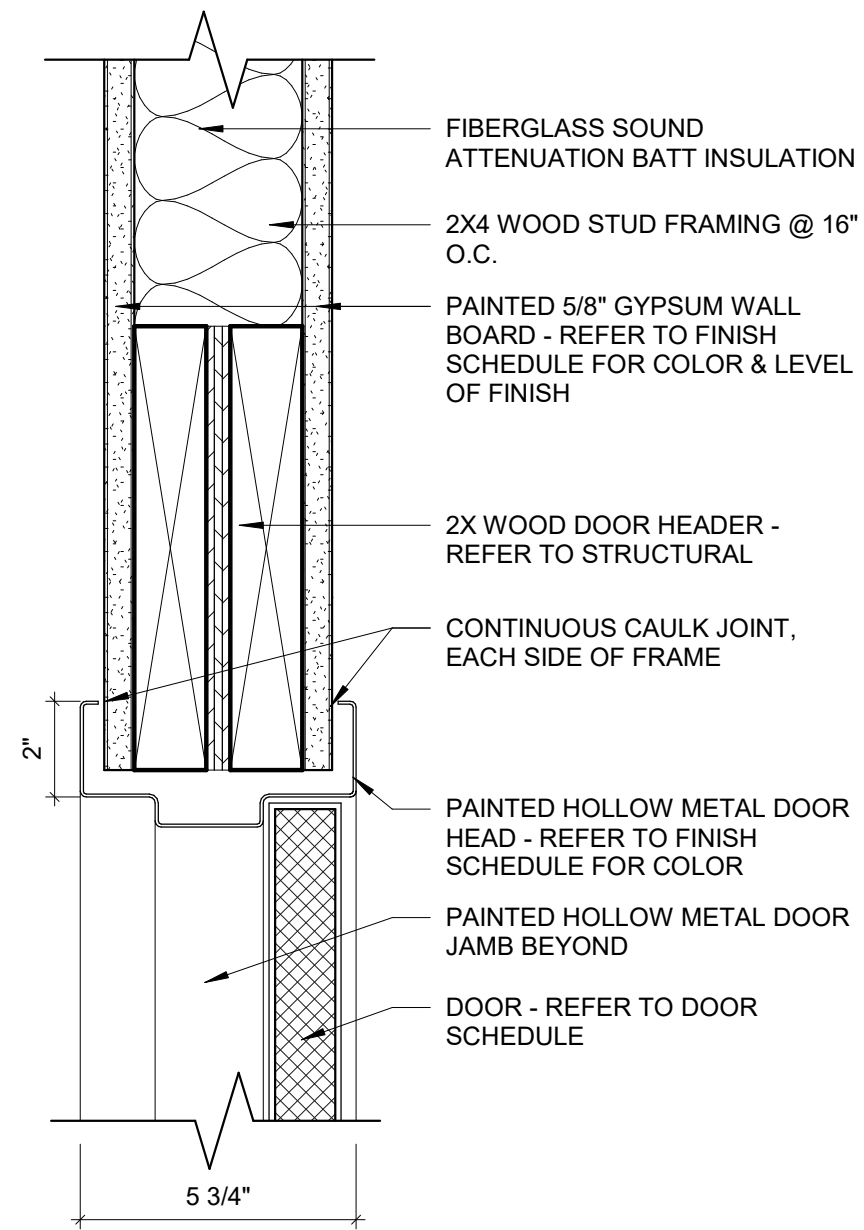

**7 INT. HM. DOOR HEAD DETAIL**  
A6.2 3" = 1'-0"

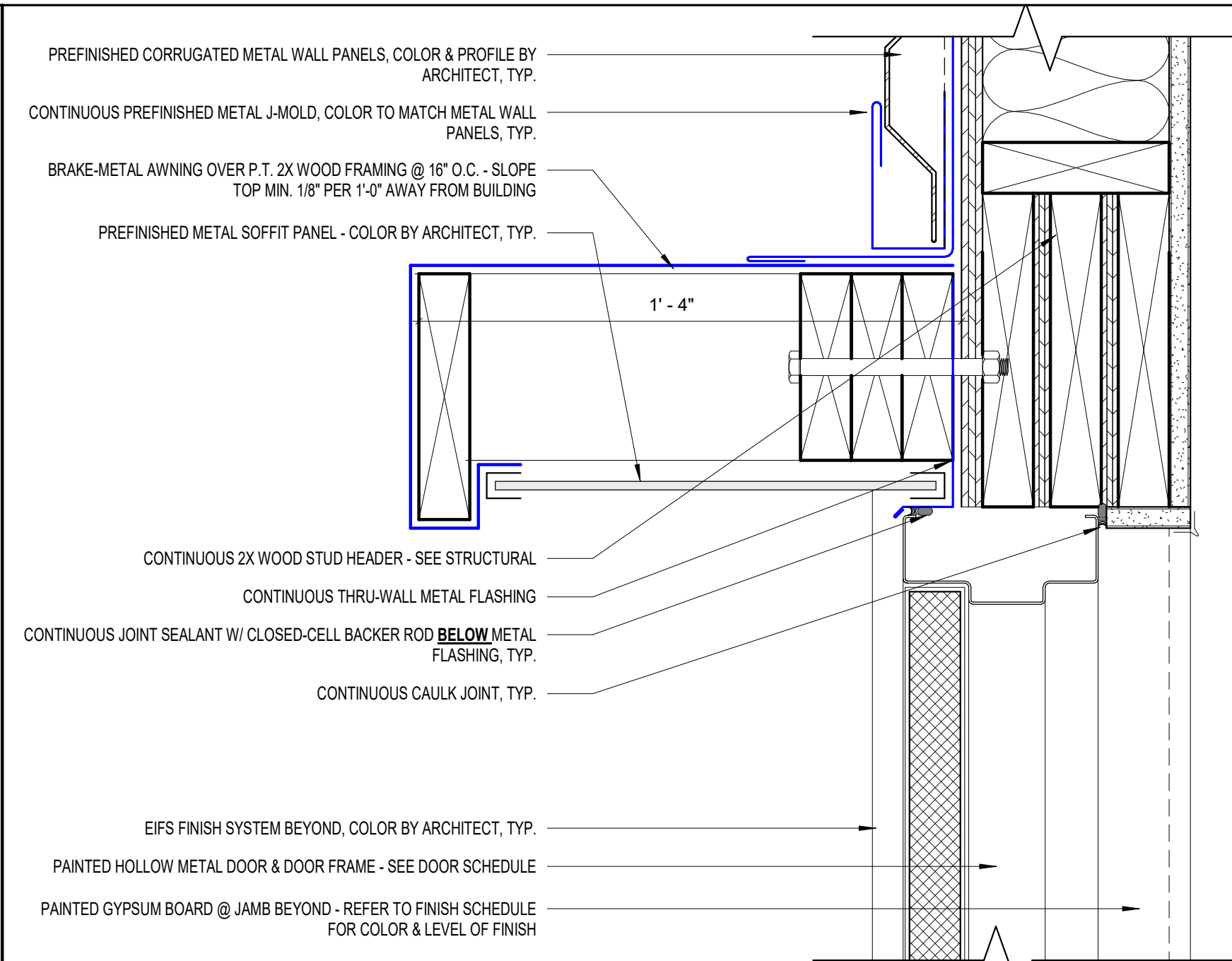

**4 EXT. HM. DOOR HEAD DETAIL**  
A6.2 3" = 1'-0"

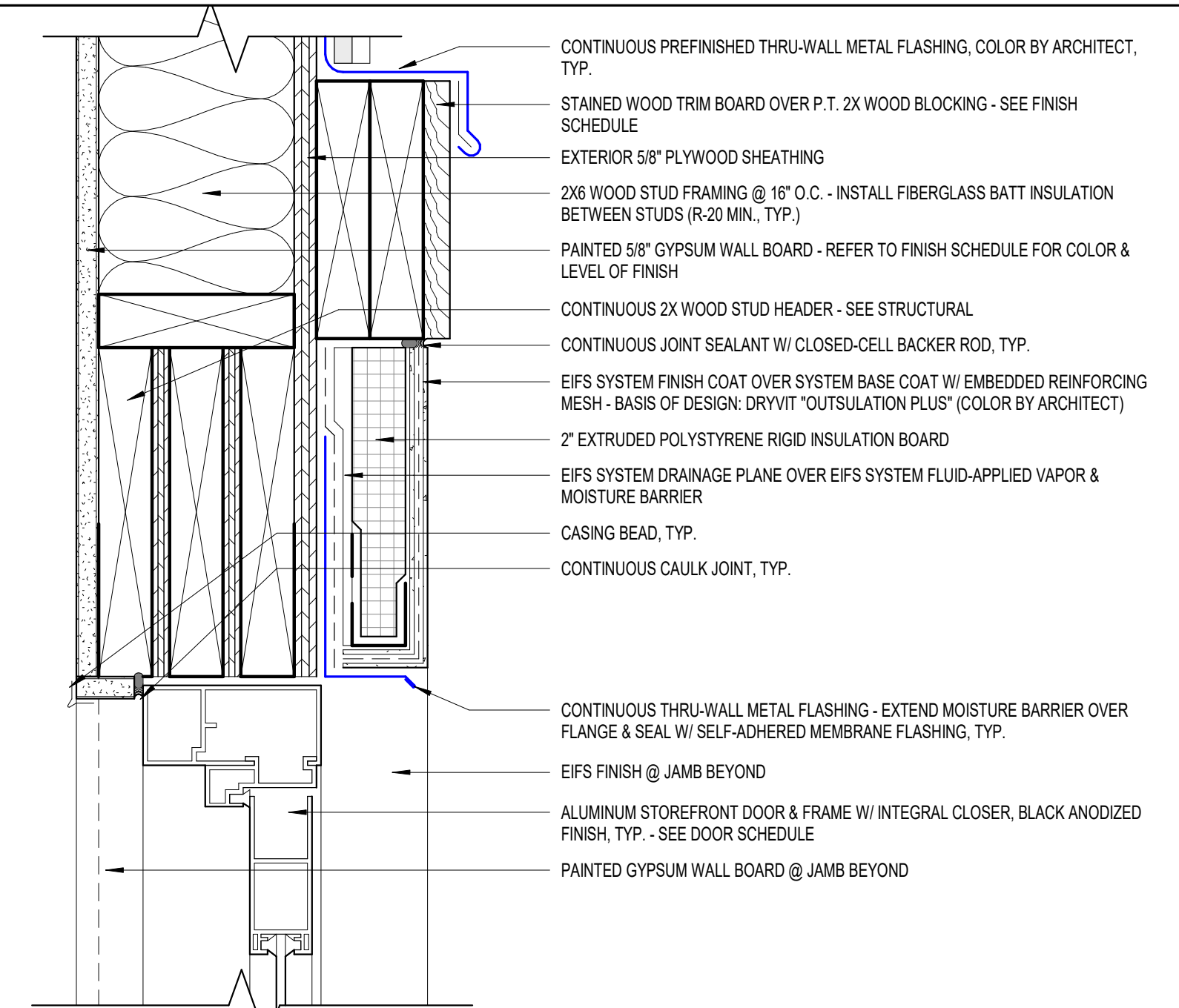

**1 EXT. SF. DOR HEAD DETAIL**  
A6.2 3" = 1'-0"

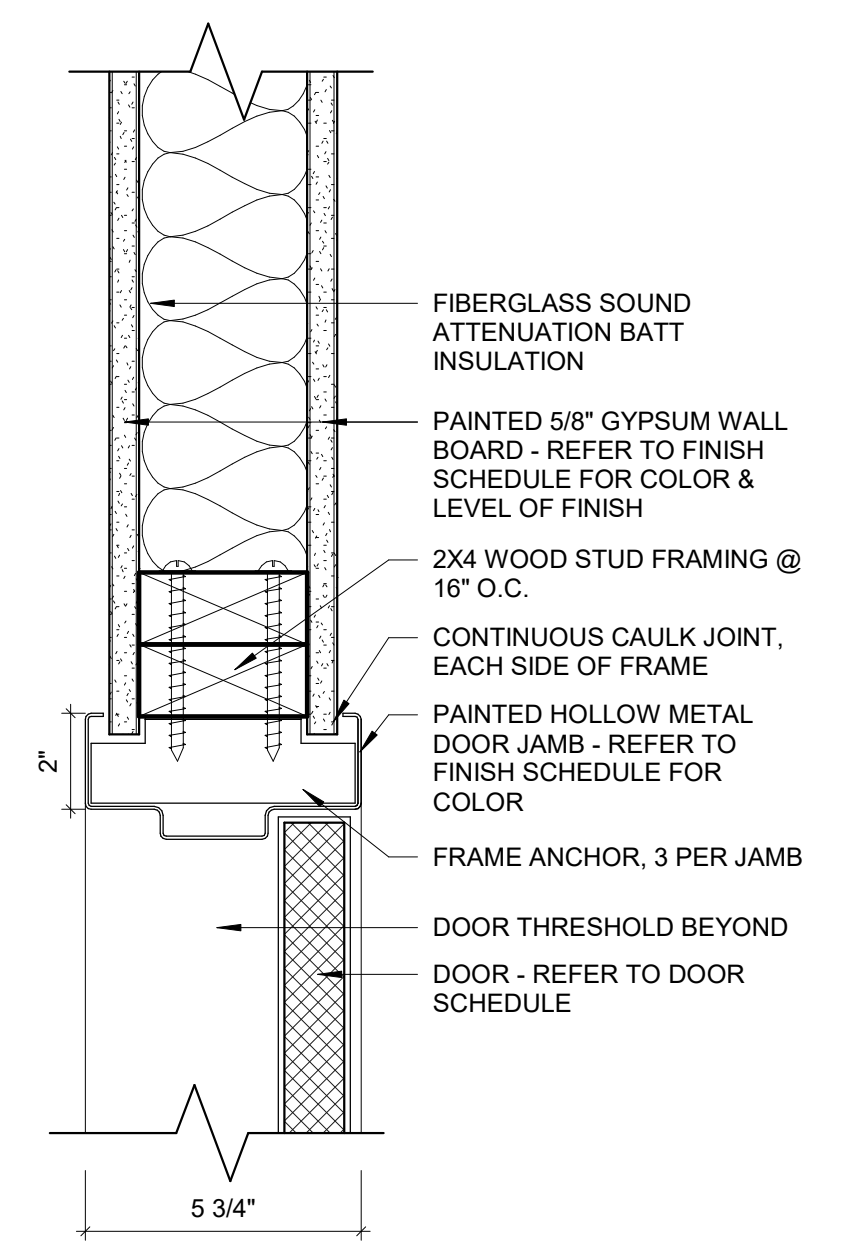

**8 INT. HM. DOOR JAMB DETAIL**  
A6.2 3" = 1'-0"

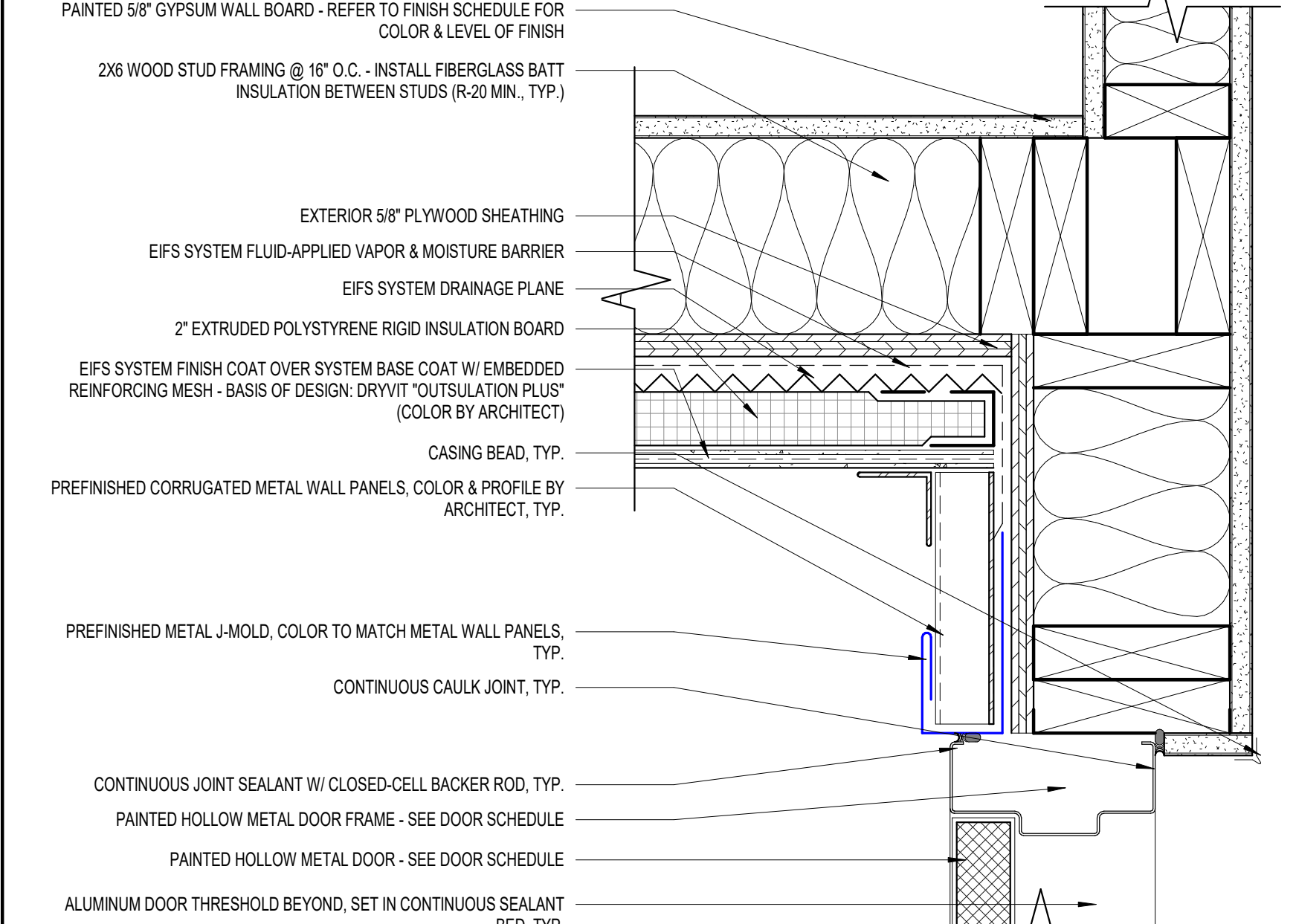

**5 EXT. HM. DOOR JAMB DETAIL**  
A6.2 3" = 1'-0"

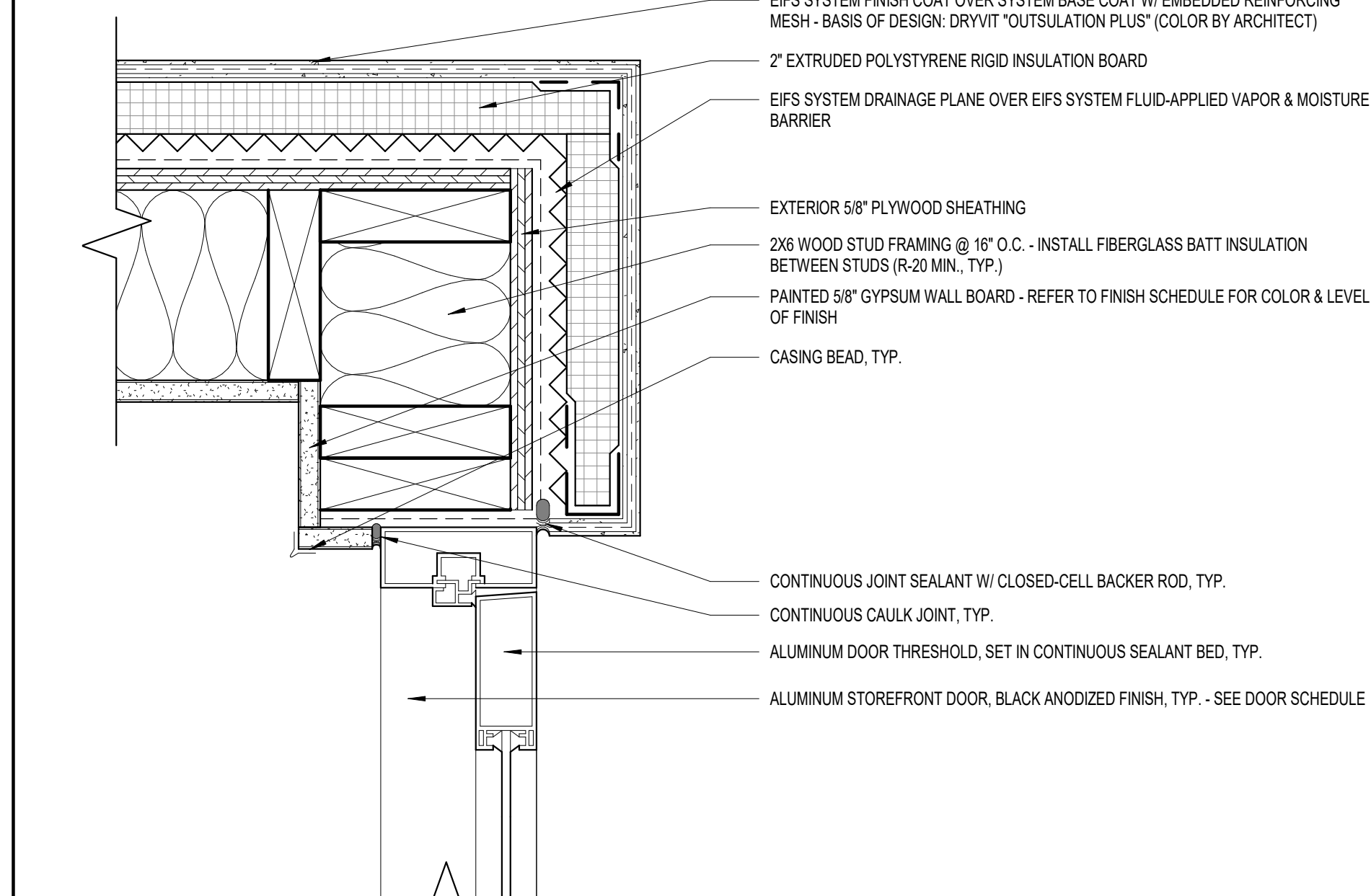

**2 EXT. SF. DOOR JAMB DETAIL**  
A6.2 3" = 1'-0"

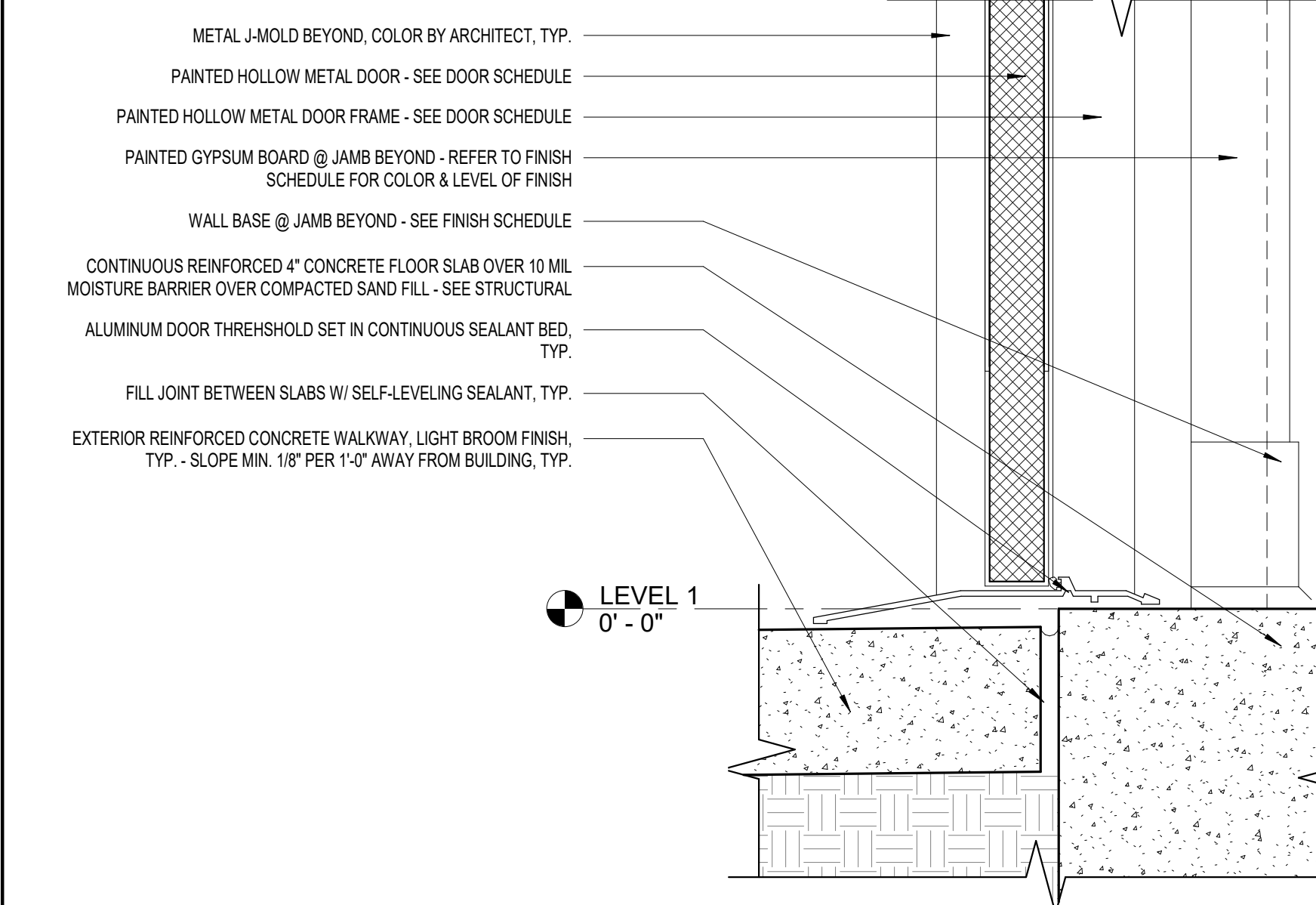

**6 EXT. HM. DOOR THRESH. DETAIL**  
A6.2 3" = 1'-0"

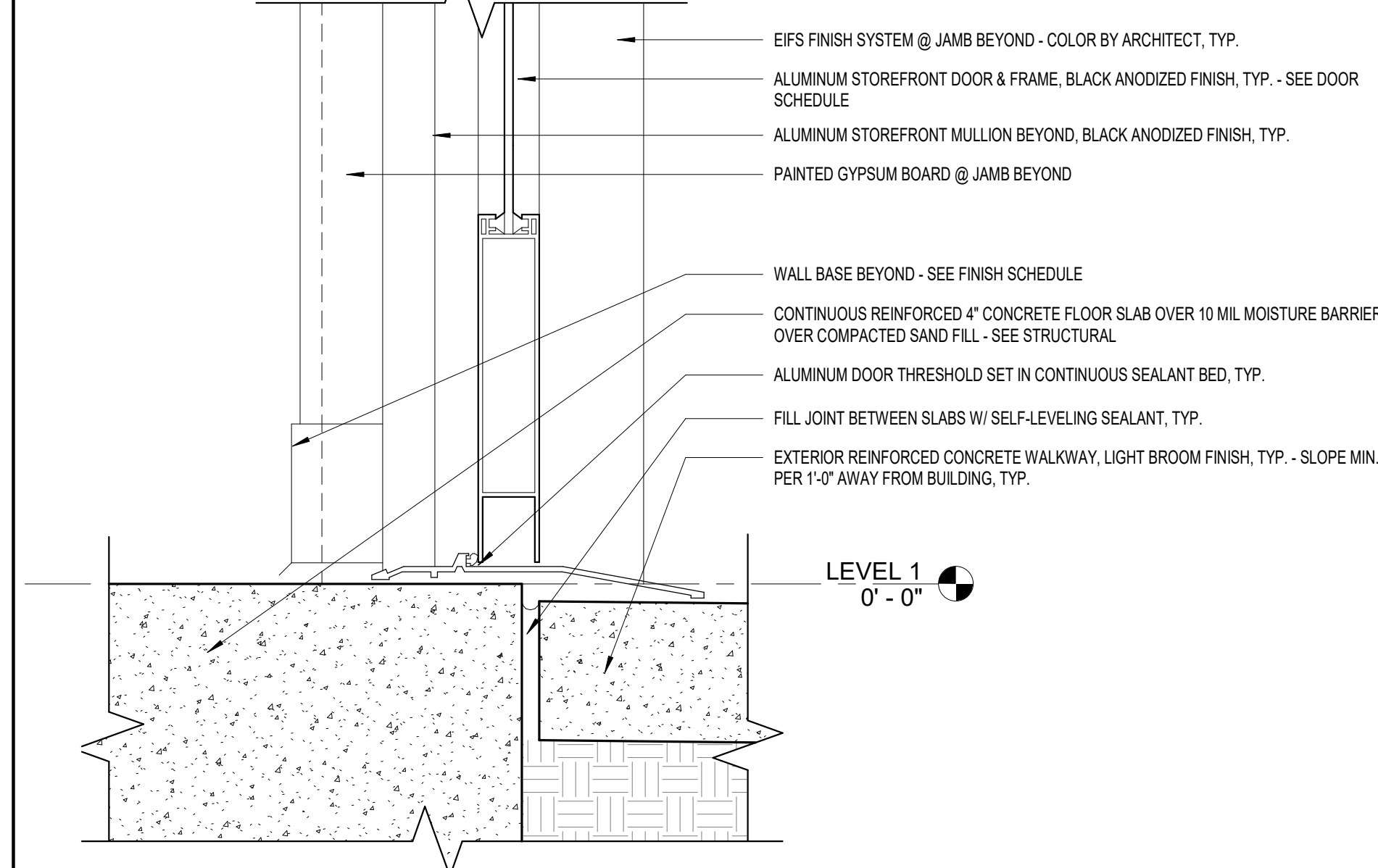

**3 EXT. SF. DOOR THRESH. DETAIL**  
A6.2 3" = 1'-0"



ROCK BLUFF  
COMMUNITY  
CENTER

19860 Drawn By: JM  
Project Code Checked By: DS

18 NOVEMBER 2024

CONTRACT  
DOCUMENTS

- Revisions
- ▲
  - ▲
  - ▲
  - ▲
  - ▲
  - ▲
  - ▲
  - ▲
  - ▲
  - ▲

BUILDING DETAILS

Tallahassee Florida

**A6.2**

DOOR FRAME TYPES

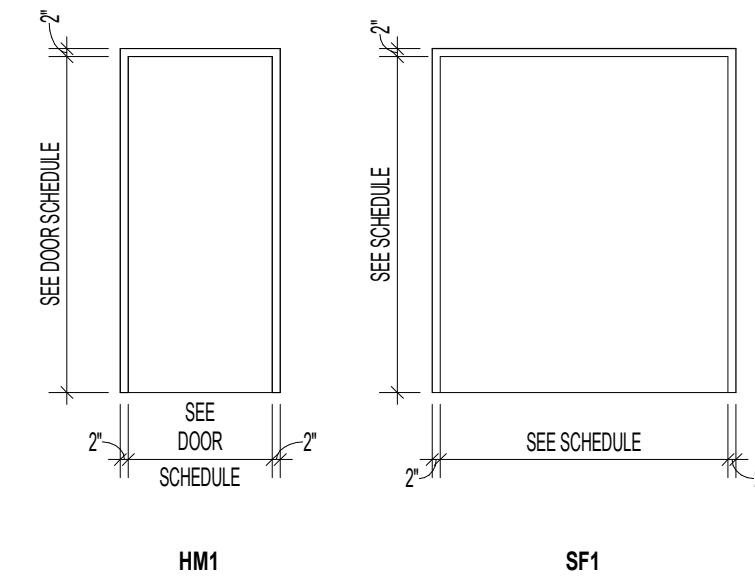

DOOR SCHEDULE

DOOR NO.	FIRE RATING	WIDTH	HEIGHT	THICKNESS	DOOR TYPE	DOOR FINISH	FRAME TYPE	FRAME FINISH	HARDWARE SET	HEAD DETAIL	JAMB DETAIL	SILL DETAIL	REMARKS
101		6' - 0"	7' - 0"	0' - 1 3/4"	F	PT	HM1	PT	1	4/A6.2	5/A6.2	6/A6.2	HM DOOR
102		3' - 0"	7' - 0"	0' - 1 3/4"	F	PREFIN.	HM1	PT	2	7/A6.2	8/A6.2	N/A	
104		3' - 0"	7' - 0"	0' - 1 3/4"	F	PREFIN.	HM1	PT	3	7/A6.2	8/A6.2	N/A	
105A		6' - 0"	7' - 0"	0' - 1 3/4"	FG-A	BLK ANOD.	SF1	BLK ANOD.	MANUF.	1/A6.2	2/A6.2	3/A6.2	
105B		6' - 0"	7' - 0"	0' - 6"	S1	BLK ANOD.	MANUF.	BLK ANOD.	MANUF.	7/A6.1	8/A6.1	9/A6.1	SLIDING DOOR
105C		12' - 10"	7' - 0"	0' - 6"	S2	BLK ANOD.	MANUF.	BLK ANOD.	MANUF.	7/A6.1	8/A6.1	9/A6.1	SLIDING DOOR

DOOR TYPES

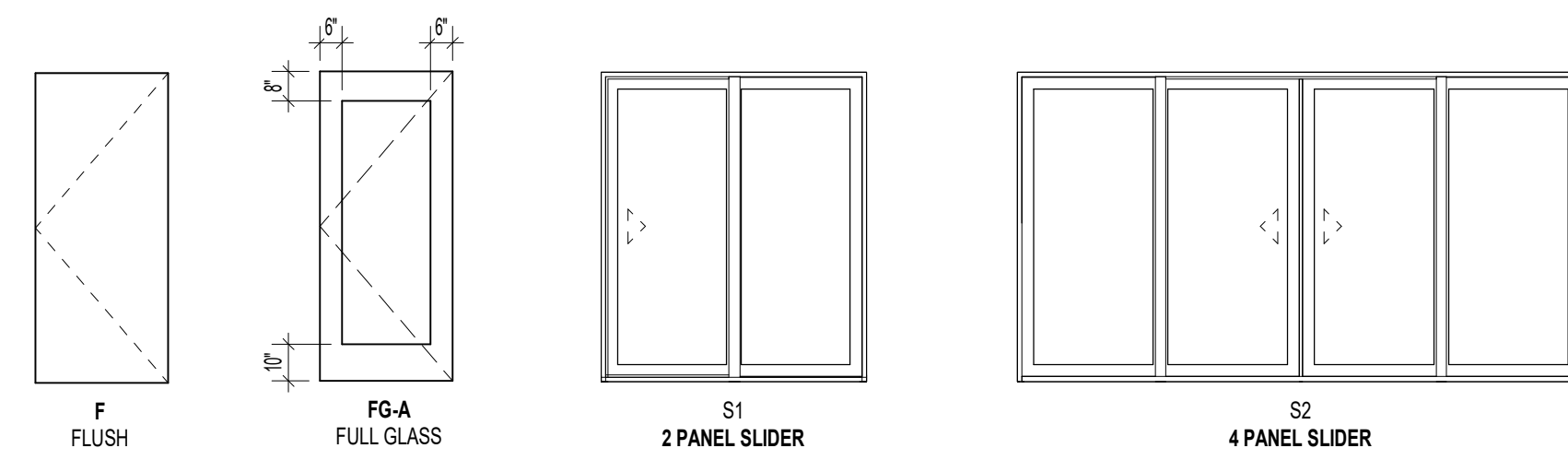

GENERAL NOTE:  
SEE DOOR SCHEDULE FOR GLAZING TYPES

**HARDWARE SET 1 (ENTRY / OFFICE)**  
 3 HINGES BB1191 - 4-1/2"x4-1/2" US32D  
 1 LOCKSET CL3551 - NEWPORT US32D  
 1 CLOSER DC8210x44 690 WITH STOP

**HARDWARE SET 2 (RESTROOM)**  
 3 HINGES BB1191 - 4-1/2"x4-1/2" US32D  
 1 LOCKSET CL3520 - NEWPORT US32D  
 1 KICK PLATE 8400 12"x34" US32D  
 1 CLOSER DC8210x44 690 WITH STOP

**HARDWARE SET 3 (STORAGE)**  
 3 HINGES BB1191 - 4-1/2"x4-1/2" US32D  
 1 LOCKSET CL3557 - NEWPORT US32D  
 1 CLOSER DC8210x44 690 WITH STOP

**HARDWARE BASIS OF DESIGN:**  
 HINGE HAGER  
 LOCKSET CORBIN RUSSWIN  
 CLOSER LCN  
 KICK PLATE IVES  
 ELECTRIC STRIKE BEST

STOREFRONT TYPES

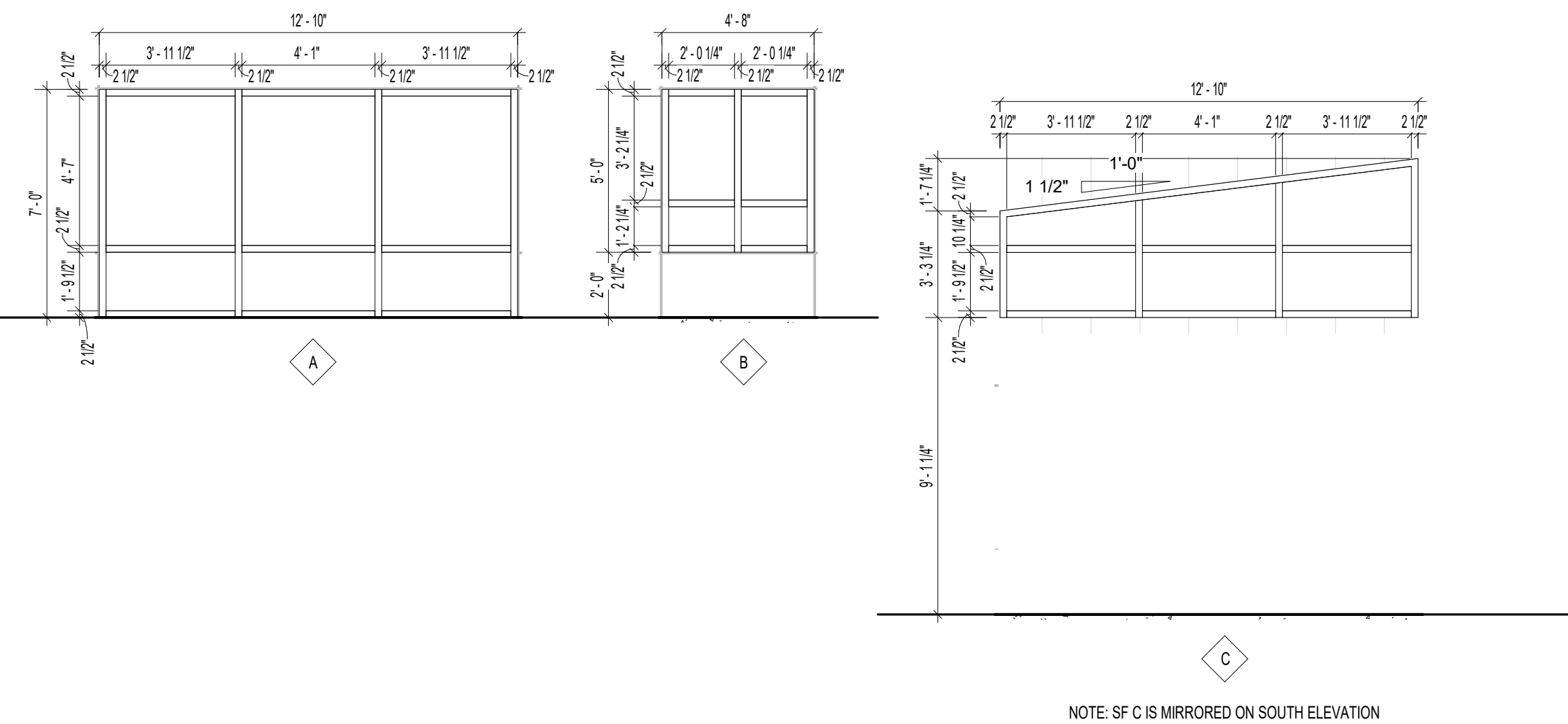

NOTE: SF C IS MIRRORED ON SOUTH ELEVATION



ROCK BLUFF  
COMMUNITY  
CENTER

19860 Drawn By: JM  
Project Code Checked By: DS

18 NOVEMBER 2024

Date

CONTRACT  
DOCUMENTS

Revisions

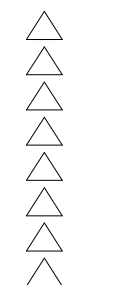

DOOR SCHEDULE,  
TYPES, FRAME  
TYPES, &  
STOREFRONT  
TYPES

Tallahassee Florida

**A7.1**

RESTROOM ACCESSORIES LEGEND

	ITEM	MANUF.	PRODUCT #	COLOR/FINISH	COMMENTS
1	ADA WALL MOUNTED FIXED MIRROR	BOBRICK	MODEL B-293 2436	SATIN FINISHES STAINLESS STEEL	SEE A8.1 FOR ALL LOCATIONS; SEE CS.2 FOR ALL MOUNTING HEIGHTS
2	AUTOMATIC SURFACE MOUNTED SOAP DISPENSER	BOBRICK	MODEL B-2012	SATIN FINISHED STAINLESS STEEL	SEE A8.1 FOR ALL LOCATIONS; SEE CS.2 FOR ALL MOUNTING HEIGHTS
3	SURFACE MOUNTED BACK OF STALL DOOR COAT HOOK	BOBRICK	MODEL B-9542	SATIN FINISHED STAINLESS STEEL	BACK OF ALL STALL DOORS; SEE CS.2 FOR ALL MOUNTING HEIGHTS
4	AUTOMATIC HAND DRYER	BOBRICK	MODEL B-7125	SATIN FINISHED STAINLESS STEEL	SEE A8.1 FOR ALL LOCATIONS; SEE CS.2 FOR ALL MOUNTING HEIGHTS
5	BACK OF TOILET ADA GRAB BAR	BOBRICK	MODEL B-9806X36	SATIN FINISHED STAINLESS STEEL	SEE A8.1 FOR ALL LOCATIONS; SEE CS.2 FOR ALL MOUNTING HEIGHTS
6	SIDE WALL ADA GRAB BAR	BOBRICK	MODEL B-9806X42	SATIN FINISHED STAINLESS STEEL	SEE A8.1 FOR ALL LOCATIONS; SEE CS.2 FOR ALL MOUNTING HEIGHTS
7	SURFACE MOUNTED TOILET TISSUE DISPENSER	BOBRICK	MODEL B-2888	SATIN FINISHED STAINLESS STEEL	SEE A8.1 FOR ALL LOCATIONS; SEE CS.2 FOR ALL MOUNTING HEIGHTS
8	SURFACE MOUNTED SANITARY NAPKIN DISPOSAL	BOBRICK	MODEL B-270	SATIN FINISHED STAINLESS STEEL	SEE A8.1 FOR ALL LOCATIONS; SEE CS.2 FOR ALL MOUNTING HEIGHTS
9	ADA UNDER SINK PLUMBING PROTECTION	TRUEBRO	LAV GUARD E-Z	WHITE	AT ALL ADA LAVS

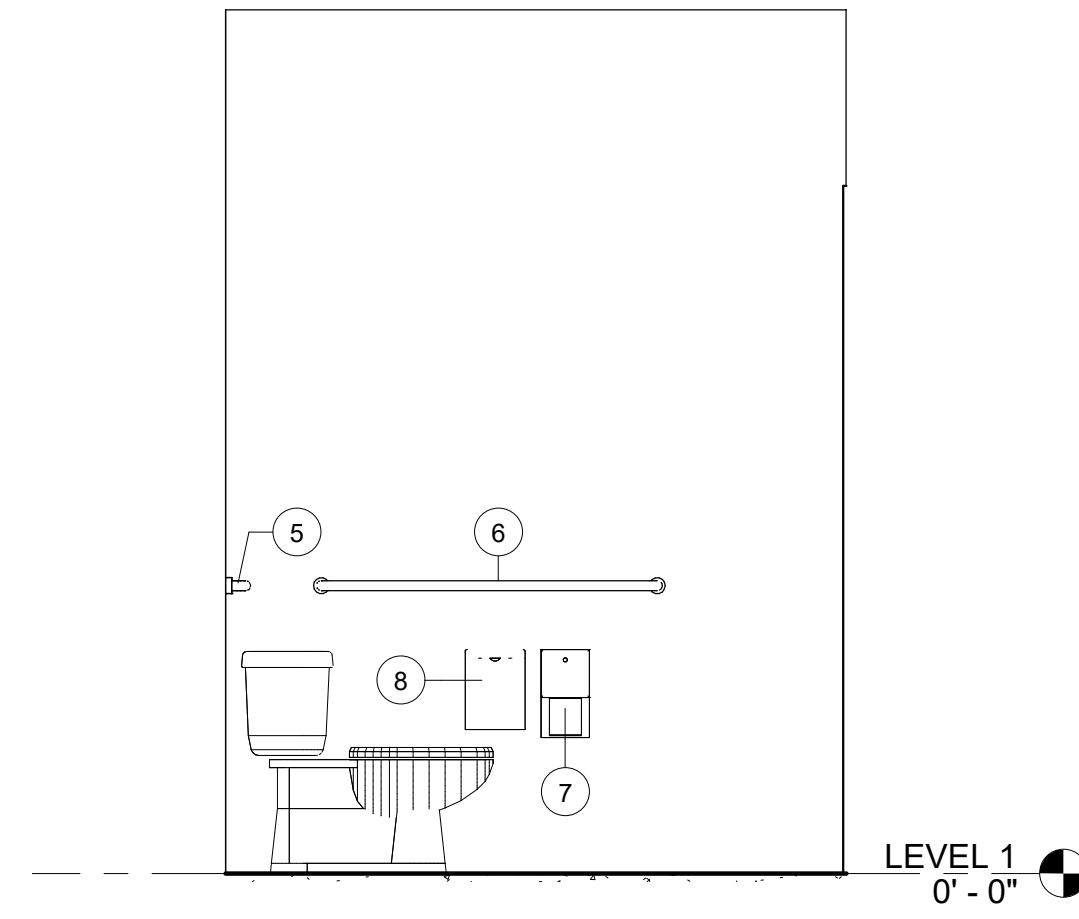
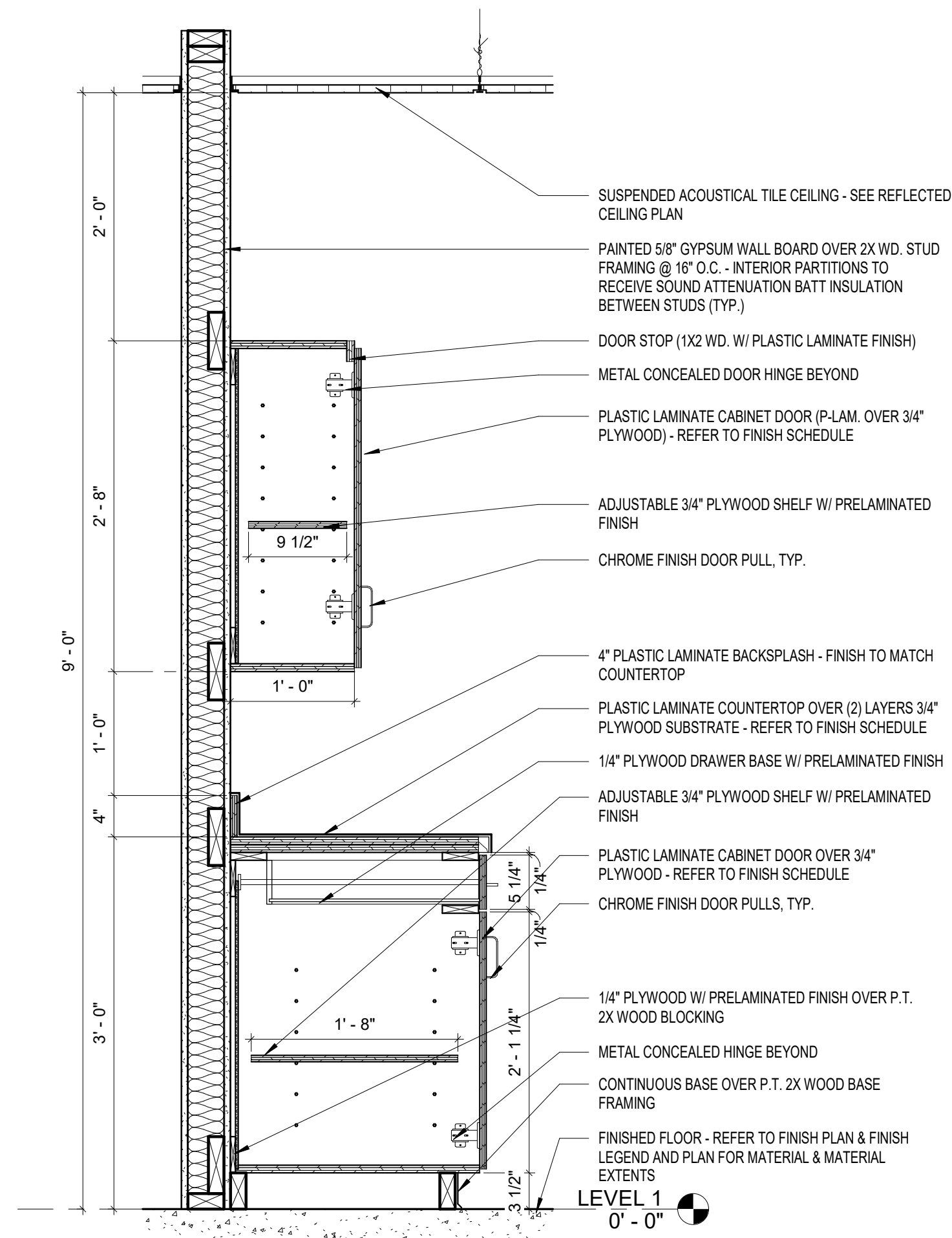

5 RESTROOM ELEV. 04

A8.1 1/2" = 1'-0"

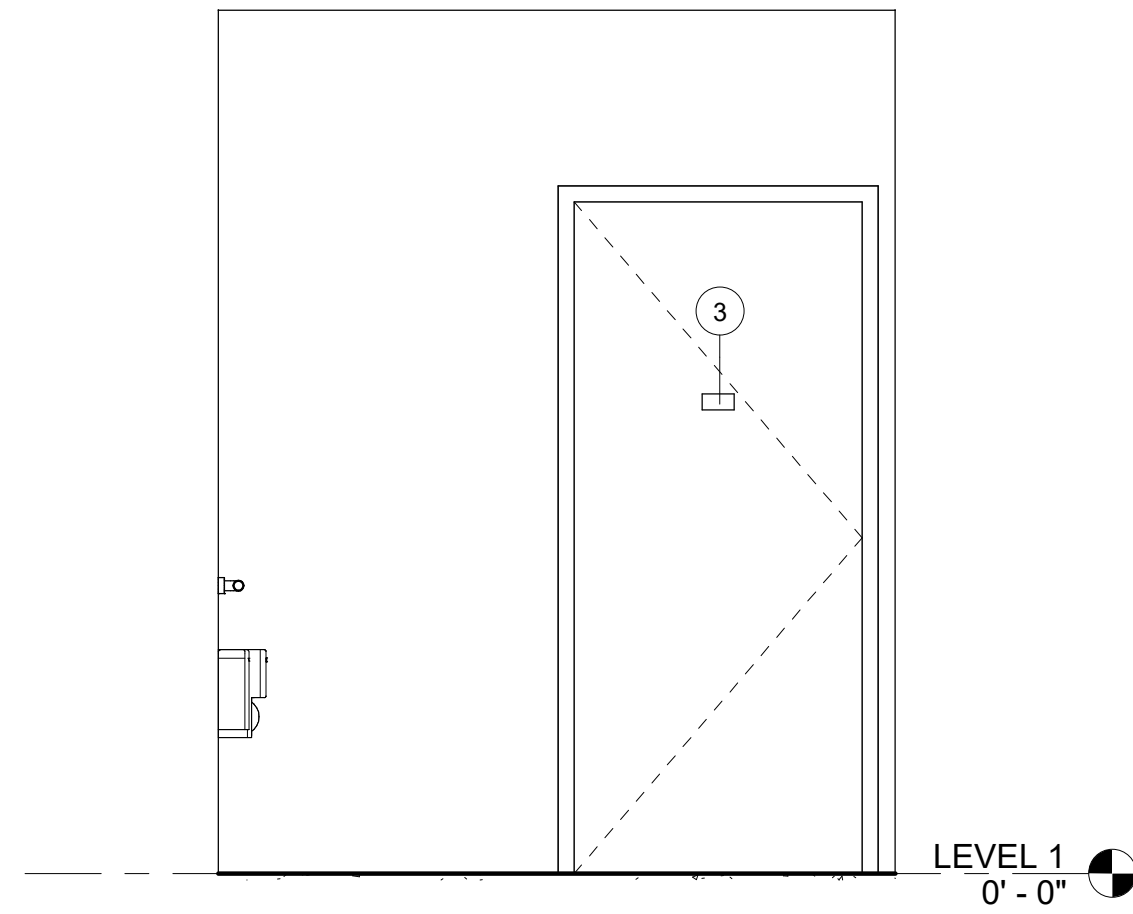

4 RESTROOM ELEV. 03

A8.1 1/2" = 1'-0"

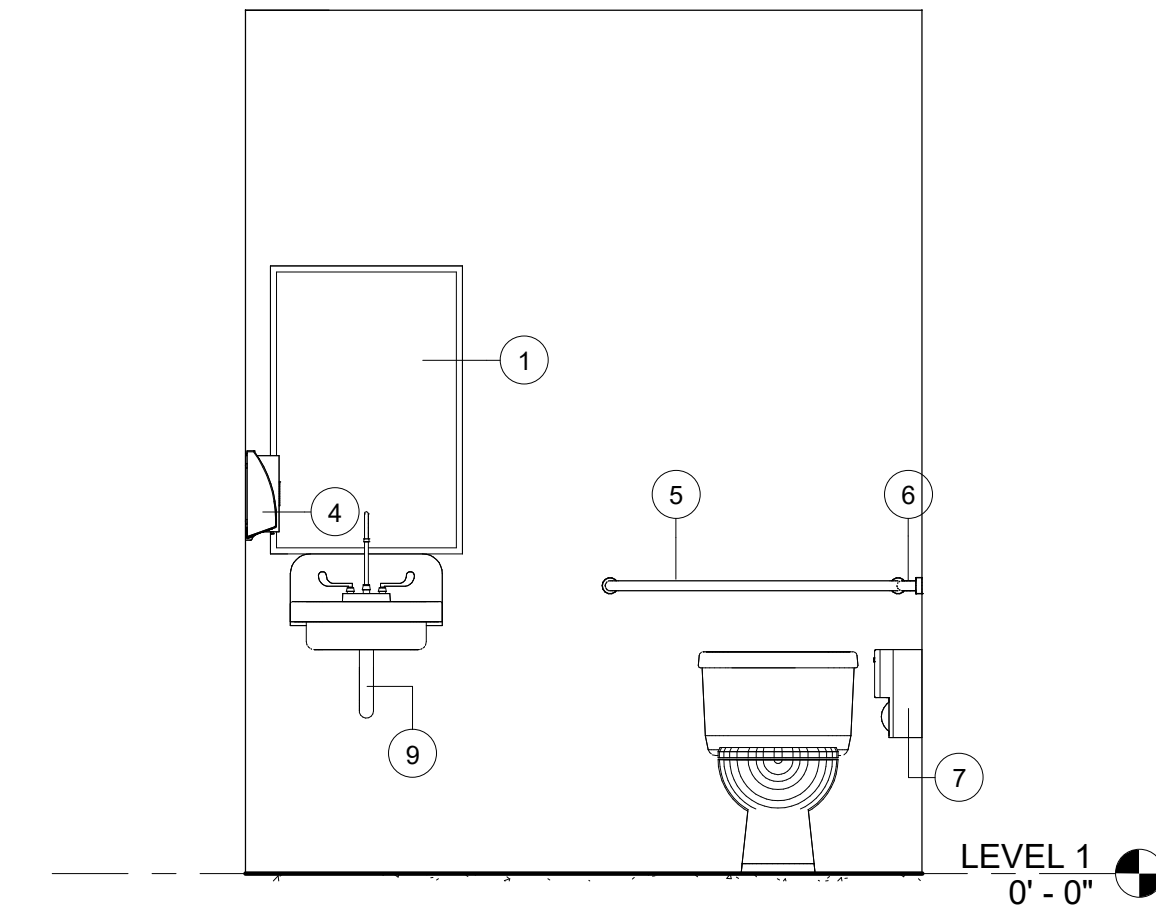

2 RESTROOM ELEV. 01

A8.1 1/2" = 1'-0"

7 TYPICAL CASEWORK SECTION

A8.1 1" = 1'-0"

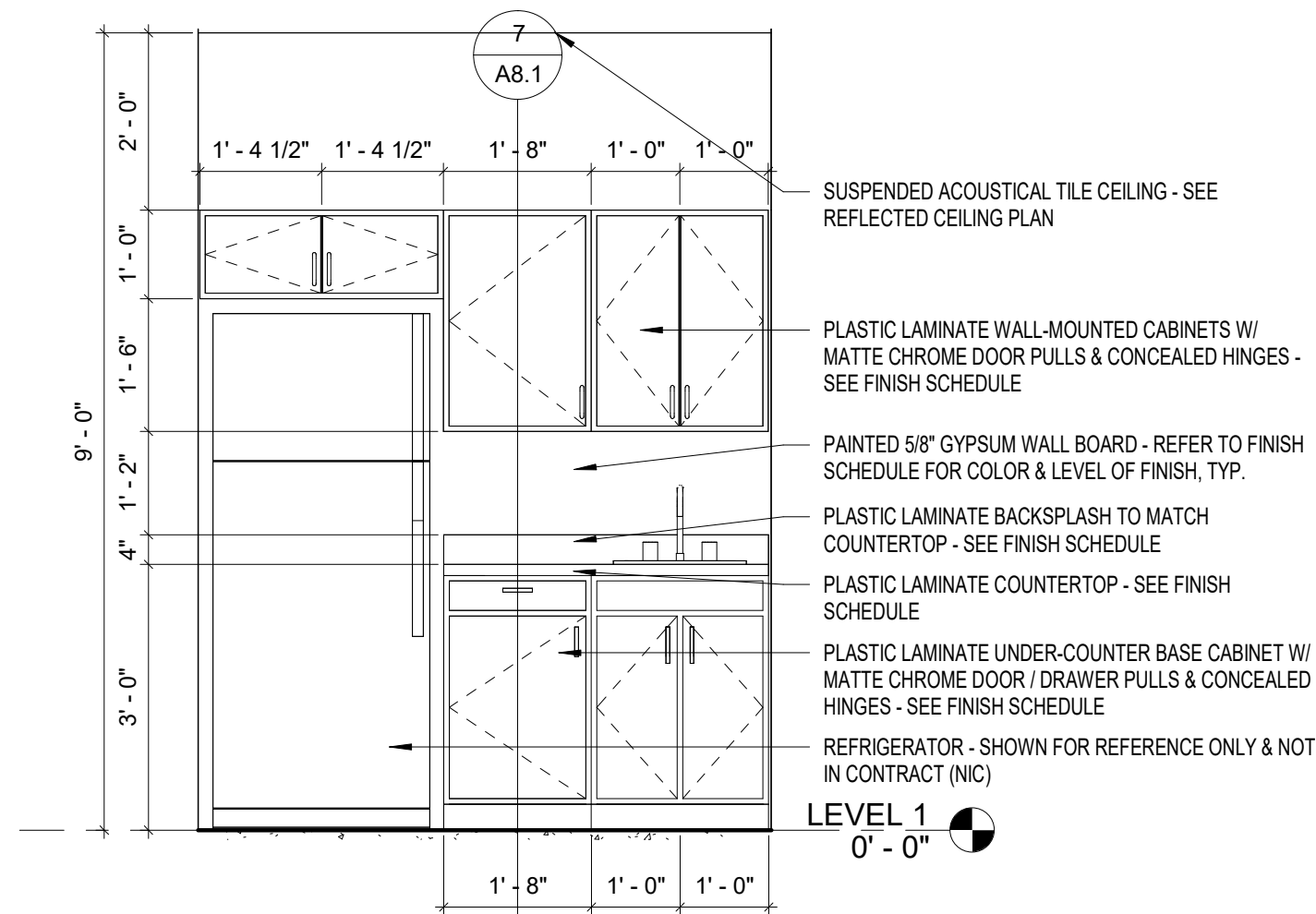

3 RESTROOM ELEV. 02

A8.1 1/2" = 1'-0"

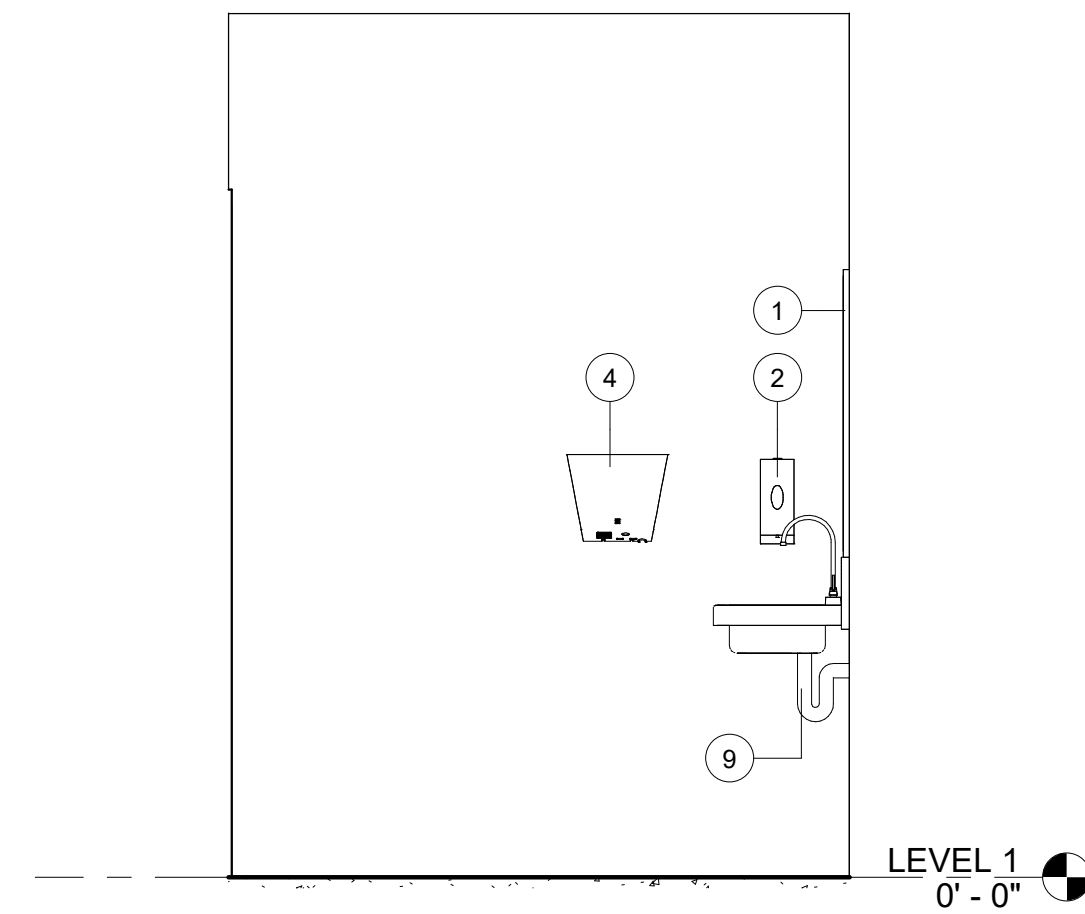

1 ENLARGED RESTROOM PLAN

A8.1 1/2" = 1'-0"

