

CONSULTANTS

REVISIONS

NO.	DATE	DESCRIPTION

DATE: 01/26/2025

SUBMITTAL SHEET DOCUMENTS

PROJECT NAME/LOCATION:  
**MOWAT MIDDLE SCHOOL  
CAFETERIA AND ADMINISTRATION ADDITION**  
PANAMA CITY, FLORIDA

SHEET TITLE:  
**SITE PLAN**

SHEET NO.:  
**A1.1**

LED MONUMENT SIGN:  
6'-3" WIDE x 8'-0" HIGH DOUBLE-SIDED ALUMINUM  
MONUMENT SIGN. MANUFACTURER TO PROVIDE SHOP  
DRAWINGS WHICH INCLUDE FOUNDATION DESIGN.

BASIS OF DESIGN: DAKTRONICS  
• 2'-0" HIGH BACKLIT ID PANEL WITH SCHOOL NAME  
• 4'-0" HIGH LED DISPLAY (GG6-60X25-15.05-RGB)  
• 2'-0" HIGH ALUMINUM MONUMENT SUPPORT

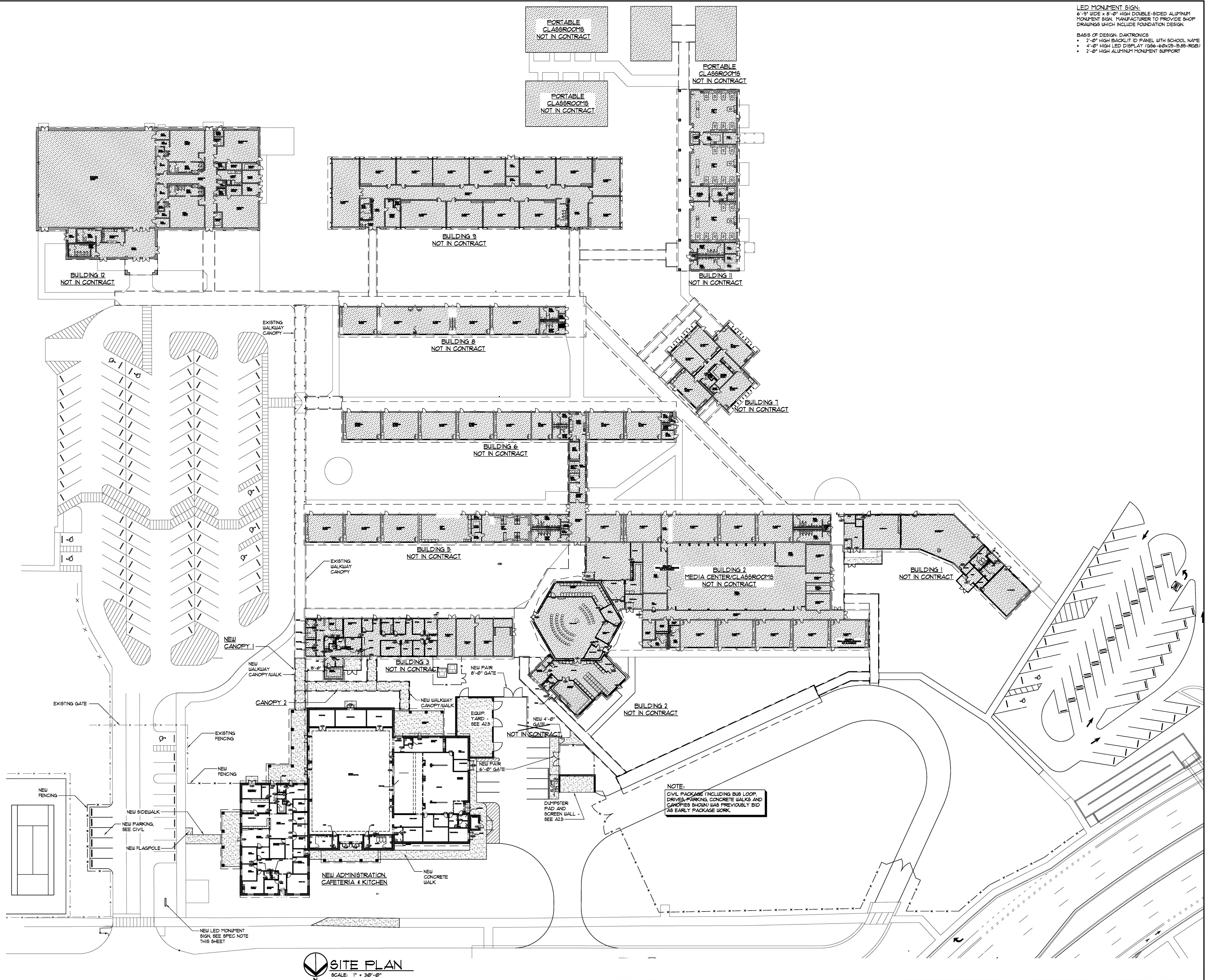



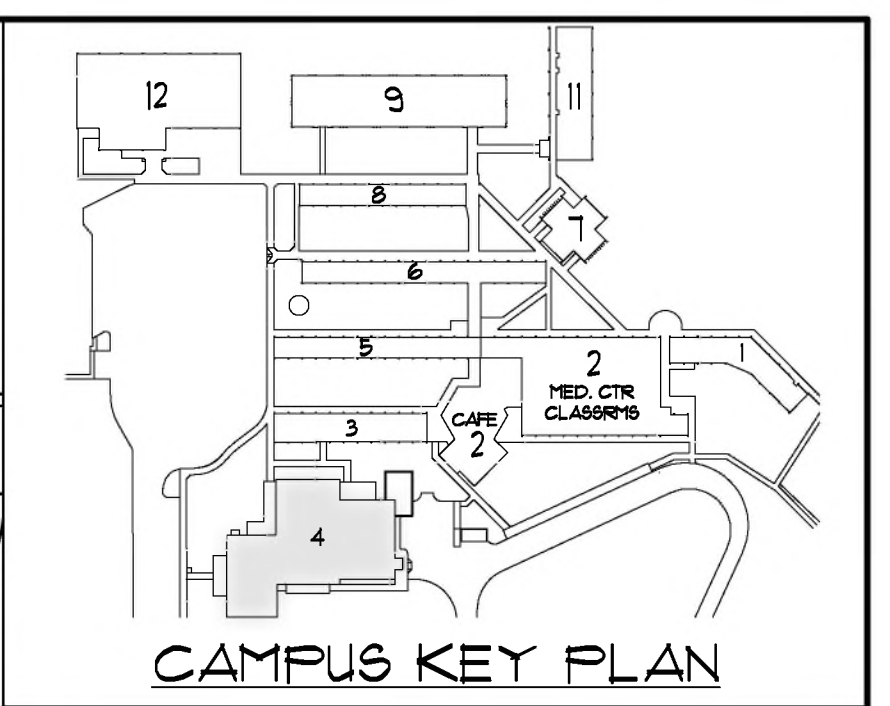
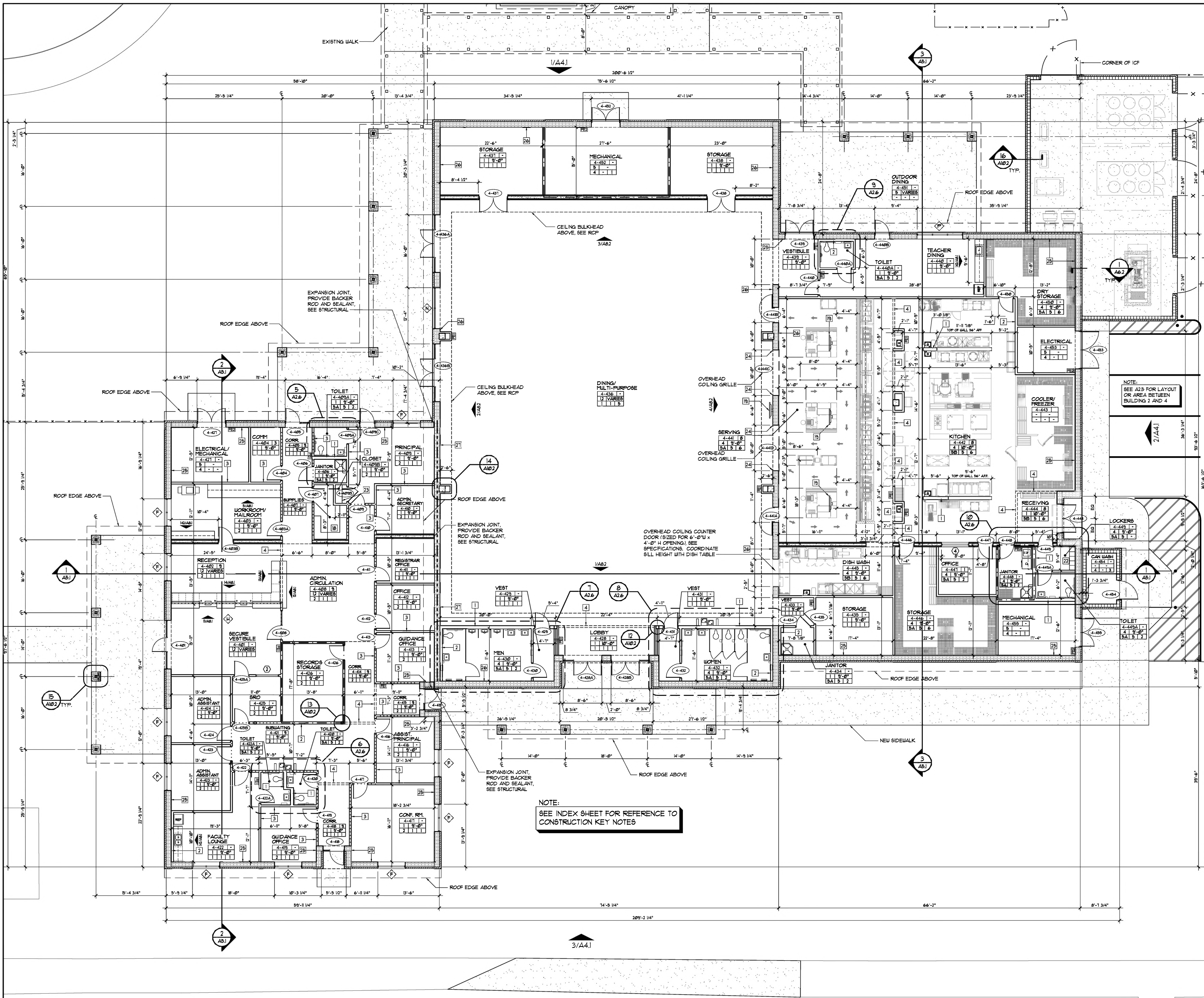

**FINISH SCHEDULE**

**CEILING**

- SUSPENDED ACOUSTIC CEILING TILE SYSTEM (ACT)
- PAINTED GUB (EGGSHELL FINISH)
- EPOXY PAINTED GUB
- GYPSPUM LAY-IN PANEL (GLP)
- EPOXY PAINTED EXPOSED STRUCTURE
- EFS SOFFIT

**FLOORS**

- LVT
- CARPET
- NOT USED
- SEALED CONCRETE
- 1/8" RESINOUS FLOORING SYSTEM (RLF-1)
- 1/4" RESINOUS FLOORING SYSTEM (RLF-2)

**BASE**

- VINYL
- NOT USED
- NOT USED
- NOT USED
- INTEGRAL BASE

**KEY:**

SPACE NO.	SPACE NAME	REMARKS
CLG	CLG HT	
FLR	BASE/WALL	

- REMARKS**
- SLOPE TO FLOOR DRAINS. SEE STRUCTURAL. COORDINATE WITH FLOOR FINISH INSTALLER. SEE DETAIL 12/A2.6
  - DEPRESS 6 LAB AS REQUIRED FOR COOLER/FREEZER. SEE FOOD SERVICE AND STRUCTURAL.
  - PROVIDE 5/8" PAINTED PLYWOOD BACK BOARD - COORDINATE WITH ELECTRICAL.
  - SLOPE CEILING TO MATCH SLOPE OF CONCRETE BEAM ABOVE STARTING AT 1'-4" AFF.
  - NOT USED
  - SLOPE CEILING TO MATCH SLOPE OF CONCRETE BEAMS ABOVE. LOWEST POINT OF SLOPE TO START AT 8'-6" AFF.
  - PROVIDE BATT INSULATION FULL WALL THICKNESS IN GMS WALLS THIS SPACE.
  - COORDINATE WITH FOOD SERVICE DRAWINGS FOR AREAS REQUIRING A SMOOTH FINISH. INSTALL RESINOUS FLOORING SYSTEM MINUS ANY BROADCAST AGGREGATES IN THESE AREAS.
  - CALLK PERIMETER OF CEILING GRID AS PART OF SMOKE PARTITION.
- NOTE:**  
SEE A25 FOR LAYOUT OR AREA BETWEEN BUILDING 2 AND 4

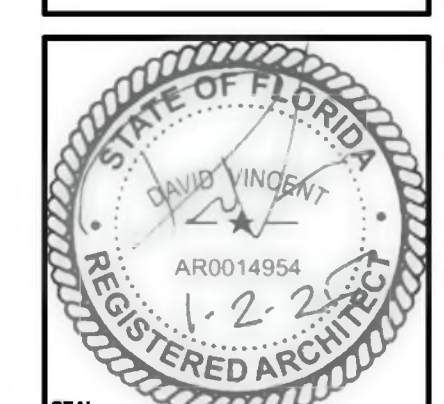

CONSULTANTS

NO.	DATE	DESCRIPTION

REVISIONS

NO.	DATE	DESCRIPTION

DATE: 01/26/2025

SUBMITTAL: SUMP DOCUMENTS



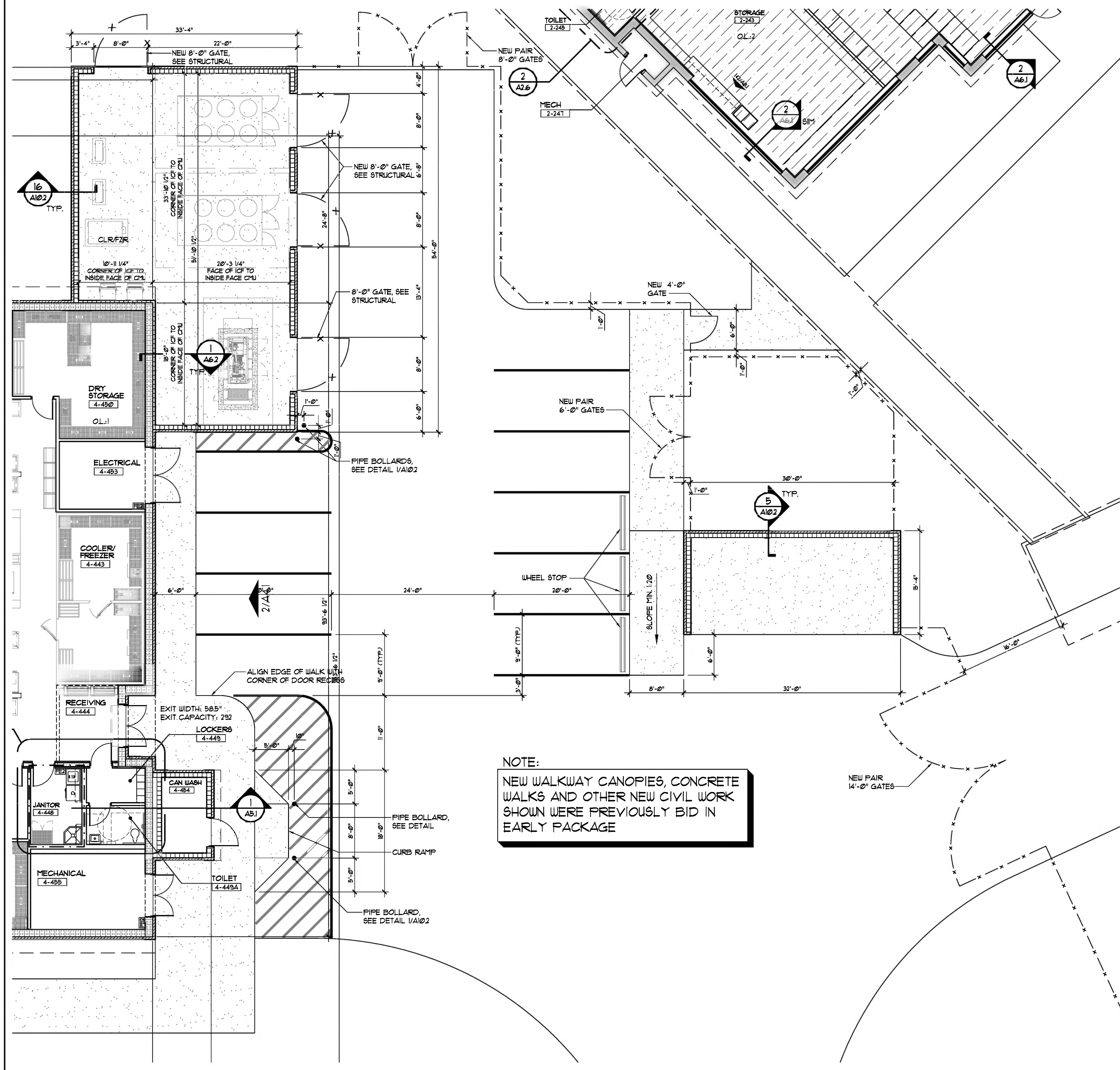

**NOTE:**  
 NEW WALKWAY CANOPIES, CONCRETE WALKS AND OTHER NEW CIVIL WORK SHOWN WERE PREVIOUSLY BID IN EARLY PACKAGE

**PARTIAL FLOOR PLAN - MECHANICAL YARD AND DUMPSTER PAD**  
 SCALE: 1/8" = 1'-0"

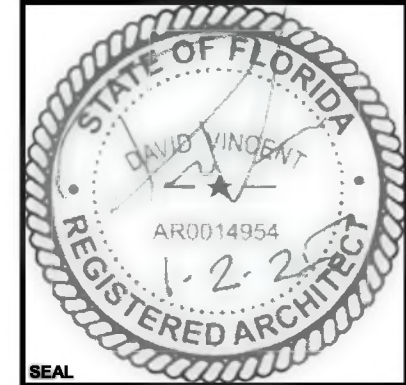

CONSULTANTS

REVISIONS	NO.	DATE	DESCRIPTION

SUBMITTAL	DATE
GMP DOCUMENTS	01/18/2025

PROJECT NAME / LOCATION:  
**MOWAT MIDDLE SCHOOL**  
**CAFETERIA AND ADMINISTRATION ADDITION**  
 PANAMA CITY, FLORIDA

SHEET TITLE:  
**PARTIAL FLOOR PLAN**  
**MECHANICAL YARD AND DUMPSTER PAD**

SHEET NO.:  
**A2.5**







### SAFE ROOM OCCUPANT LOAD (ICC 502)

SPACE NO.	SPACE NO.	SQ. FT.	REDUCTION	USABLE SF.	REMARKS
4-428	LOBBY	136	N	136	
4-429	VESTIBULE	55	N	55	
4-430	MEN	224	Y	139	
4-431	VESTIBULE	55	N	55	
4-432	WOMEN	224	Y	141	
4-433	VESTIBULE	55	N	55	
4-436	DINING / MULTI-PURPOSE	6796	Y	5716	
4-439	VESTIBULE	122	N	122	
4-440	TEACHER DINING	404	N	404	
4-441	SERVING	1356	Y	1183	
4-442/4-444	KITCHEN/RECEIVING	1388	Y	963	
4-445	DISH WASH	268	Y	150	
TOTAL USABLE SF.				9158	

CALCULATIONS:  
 9158 SF. / 5 SF. PER PERSON = 1831 PEOPLE  
 1831 / 2000 = 9 WHEELCHAIR SPACES (300 SF.)  
 9158 SF. - 300 SF. = 8858 SF.  
 8858 SF. / 5 SF. PER PERSON = 1771 PEOPLE

DESIGN OCCUPANT CAPACITY:  
**1813 STANDING**  
**9 WHEELCHAIR**

REMARKS:  
 1. REDUCTION TAKEN PER ICC 500.502.5.2 (USABLE AREA OF GROUP TOILET)  
 2. REDUCTION TAKEN PER ICC 500.502.4.1.3 (5% REDUCTION OF SF.)  
 3. REDUCTION TAKEN PER ICC 500.502.4.2 (REDUCED BY FIXED EQUIPMENT SF. - SEE SHADED AREA)

LEGEND:  
 [Hatched Area] INDICATES AREA OF BUILDING USED TO CALCULATE SAFE ROOM OCCUPANCY LOAD (ICC 106.2.1.17)

### CALCULATION FOR SANITATION FACILITIES 1822 PEOPLE TOTAL (PER ICC 500.102.3)

REQUIRED	PROVIDED
WATER CLOSETS: 5 (2 FOR FIRST 500 AND 3 PER 500 OF REMAINING)	8
LAVATORIES: 2 (1 PER 1000)	8

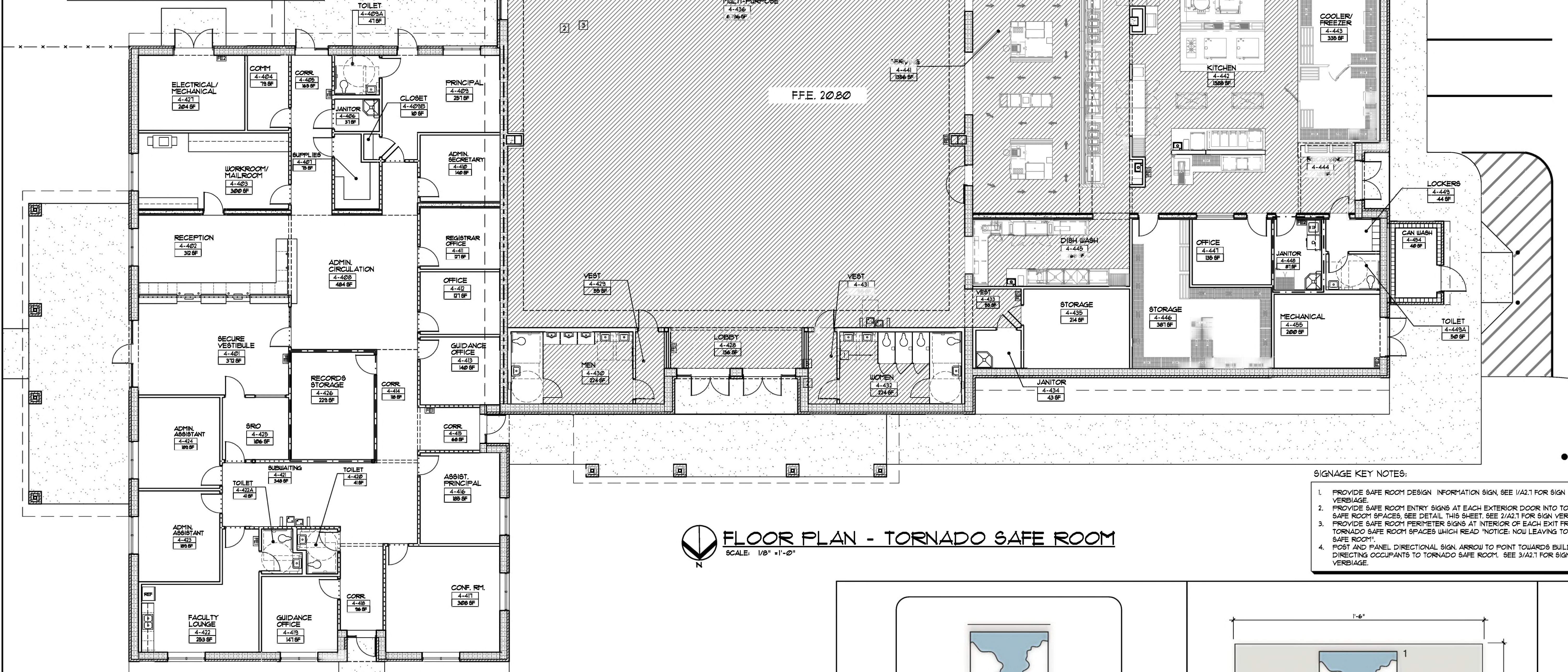

**FLOOR PLAN - TORNADO SAFE ROOM**  
SCALE: 1/8" = 1'-0"

### TORNADO SAFE ROOM LOCATION KEY PLAN

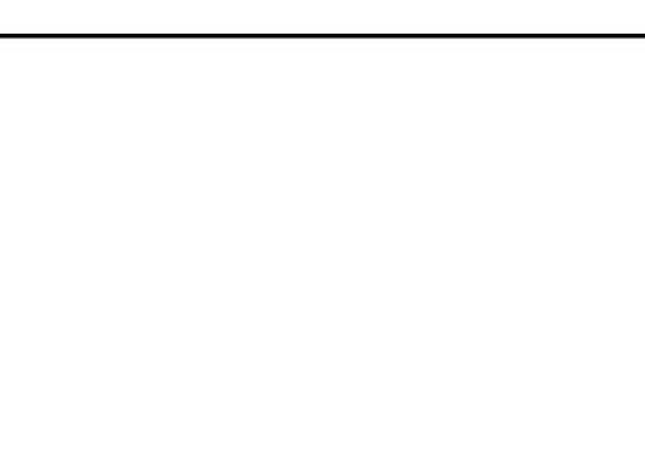

NOT

- SIGNAGE KEY NOTES:
1. PROVIDE SAFE ROOM DESIGN INFORMATION SIGN, SEE 1/A2.1 FOR SIGN VERBIAGE.
  2. PROVIDE SAFE ROOM ENTRY SIGNS AT EACH EXTERIOR DOOR INTO TORNADO SAFE ROOM SPACES, SEE DETAIL THIS SHEET, SEE 2/A2.1 FOR SIGN VERBIAGE.
  3. PROVIDE SAFE ROOM PERIMETER SIGNS AT INTERIOR OF EACH EXIT FROM THE TORNADO SAFE ROOM SPACES WHICH READ "NOTICE: NOW LEAVING TORNADO SAFE ROOM".
  4. POST AND PANEL DIRECTIONAL SIGN ARROW TO POINT TOWARDS BUILDING 4 DIRECTING OCCUPANTS TO TORNADO SAFE ROOM. SEE 3/A2.1 FOR SIGN VERBIAGE.

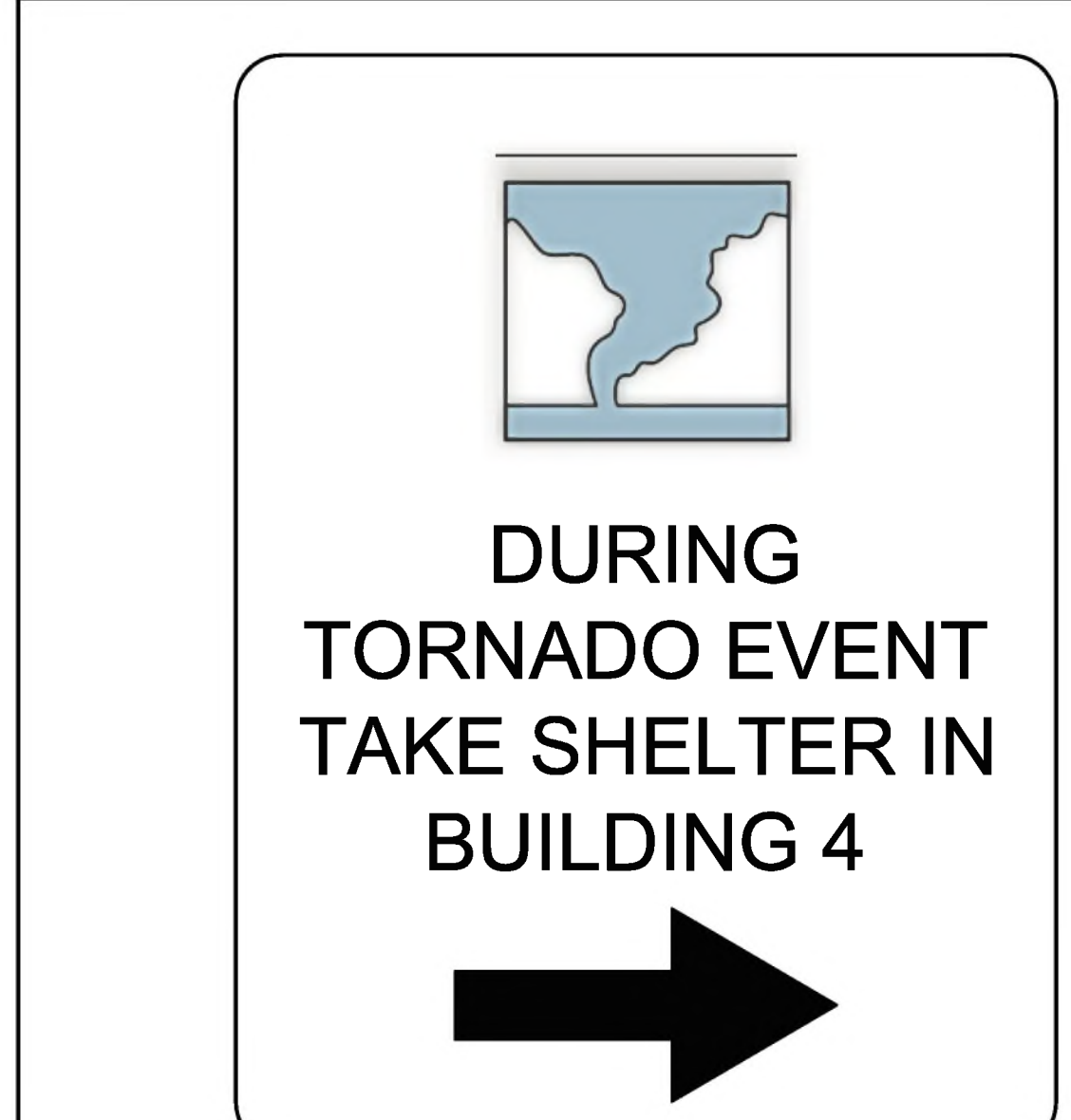

**3 DIRECTIONAL SIGN**  
SCALE: NO SCALE

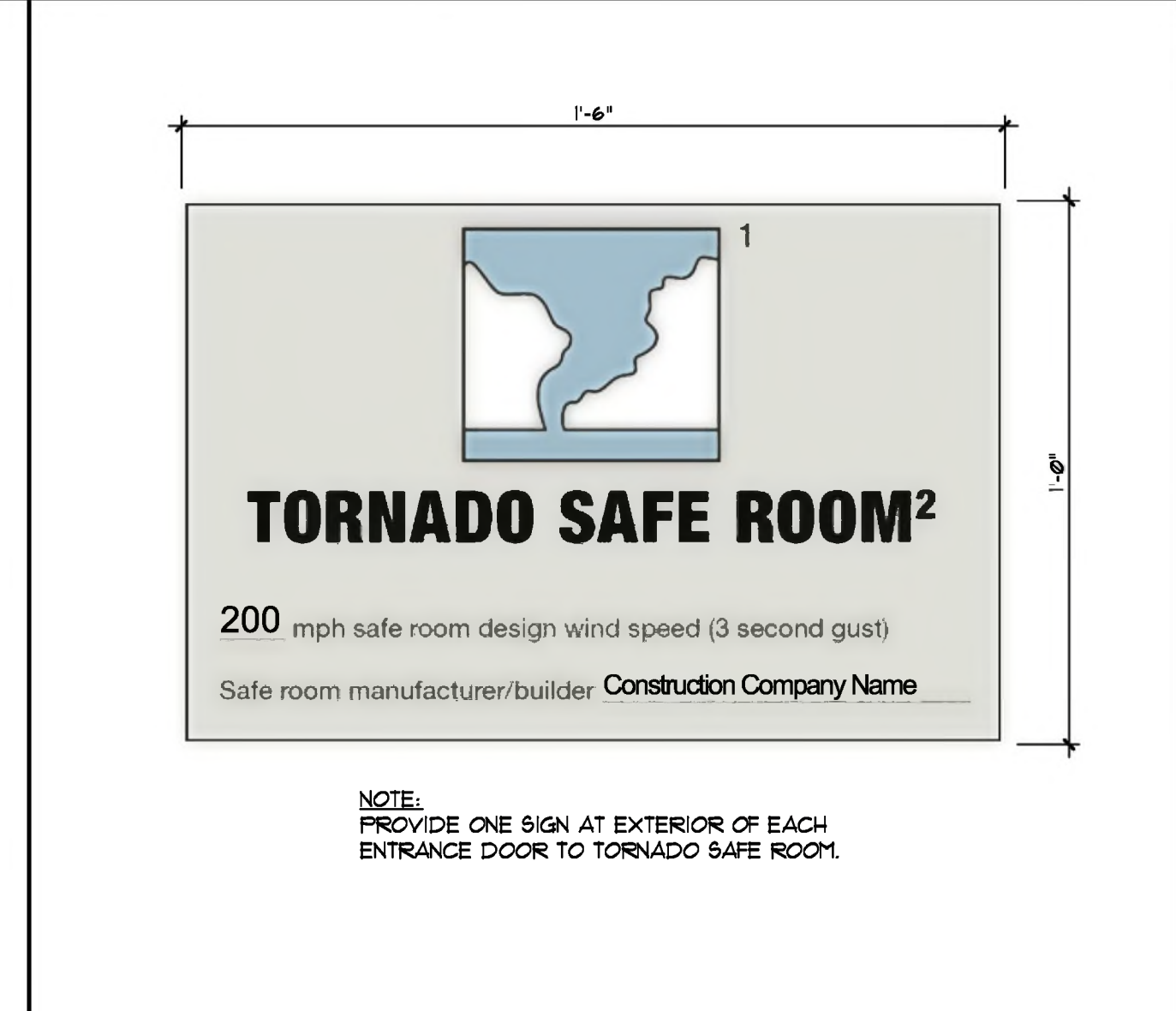

**2 SAFE ROOM ENTRY SIGN**  
SCALE: NO SCALE



**1 DESIGN INFORMATION SIGN**  
SCALE: NO SCALE

REVISIONS	NO.	DATE	DESCRIPTION

DATE	DESCRIPTION
01/26/2025	



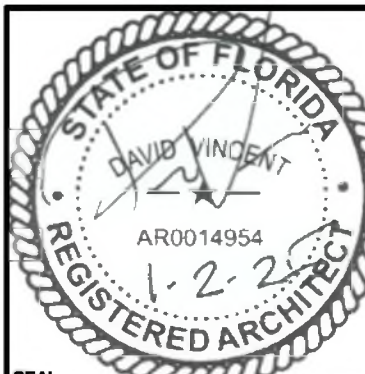

NO.	DATE	DESCRIPTION

NO.	DATE	DESCRIPTION

NO.	DATE	DESCRIPTION

NO.	DATE	DESCRIPTION

NO.	DATE	DESCRIPTION

NO.	DATE	DESCRIPTION

NO.	DATE	DESCRIPTION

NO.	DATE	DESCRIPTION

NO.	DATE	DESCRIPTION

NO.	DATE	DESCRIPTION

NO.	DATE	DESCRIPTION

NO.	DATE	DESCRIPTION

- SYMBOL LEGEND**
- 2'x4' LED FIXTURE
  - 2'x2' LED FIXTURE
  - ▬ 6'x4' LED SUSPENDED FIXTURE
  - ▬ STRIP LED SUSPENDED FIXTURE
  - RECESSED LIGHT FIXTURE
  - WALL MOUNTED LIGHT FIXTURE
  - ▬ WALL MOUNTED LED FIXTURE
  - ▬ WALL MOUNTED EMERGENCY LIGHT
  - ⊠ CEILING MOUNTED EMERGENCY LIGHT FIXTURE
  - ⊠ EXIT LIGHT FIXTURE
  - ⊠ SUPPLY AIR DUCT (SIZE VARIES)
  - ⊠ RETURN OR OUTSIDE AIR DUCT (SIZE VARIES)
  - ⊠ EXHAUST AIR DUCT (SIZE VARIES)
  - ▬ SUSPENDED 2'x2' ACOUSTIC CEILING TILE SYSTEM
  - ▬ SUSPENDED GYPSUM BOARD CEILING, BULKHEADS & SOFFITS (SEE FIN. SCHEDULE PLANS & SPECS FOR GIB TYPE AND OTHER REQUIREMENTS)
  - ▬ EXPOSED STRUCTURE
  - ▬ EXPOSED STEEL DECK

- NOTES:**
1. NOT ALL ITEMS MAY BE REQUIRED - SEE PLANS
  2. SEE MECHANICAL, PLUMBING, ELECTRICAL AND FIRE PROTECTION SHEETS FOR ADDITIONAL CEILING FIXTURES AND SYSTEMS INFORMATION.
  3. COORDINATE WITH ARCHITECT/ENGINEER WHERE FIXTURE OR DEVICE LOCATION SHOWN IN THIS PLAN IS IN CONFLICT WITH LOCATION SHOWN ON M, E, P, & FF PLANS.
  4. PRIOR TO ROUGH-IN, COORDINATE WITH ARCHITECT/ENGINEER WHERE FIXTURE OR DEVICE LOCATION IS IN CONFLICT WITH ARCHITECTURAL FEATURES ETC.

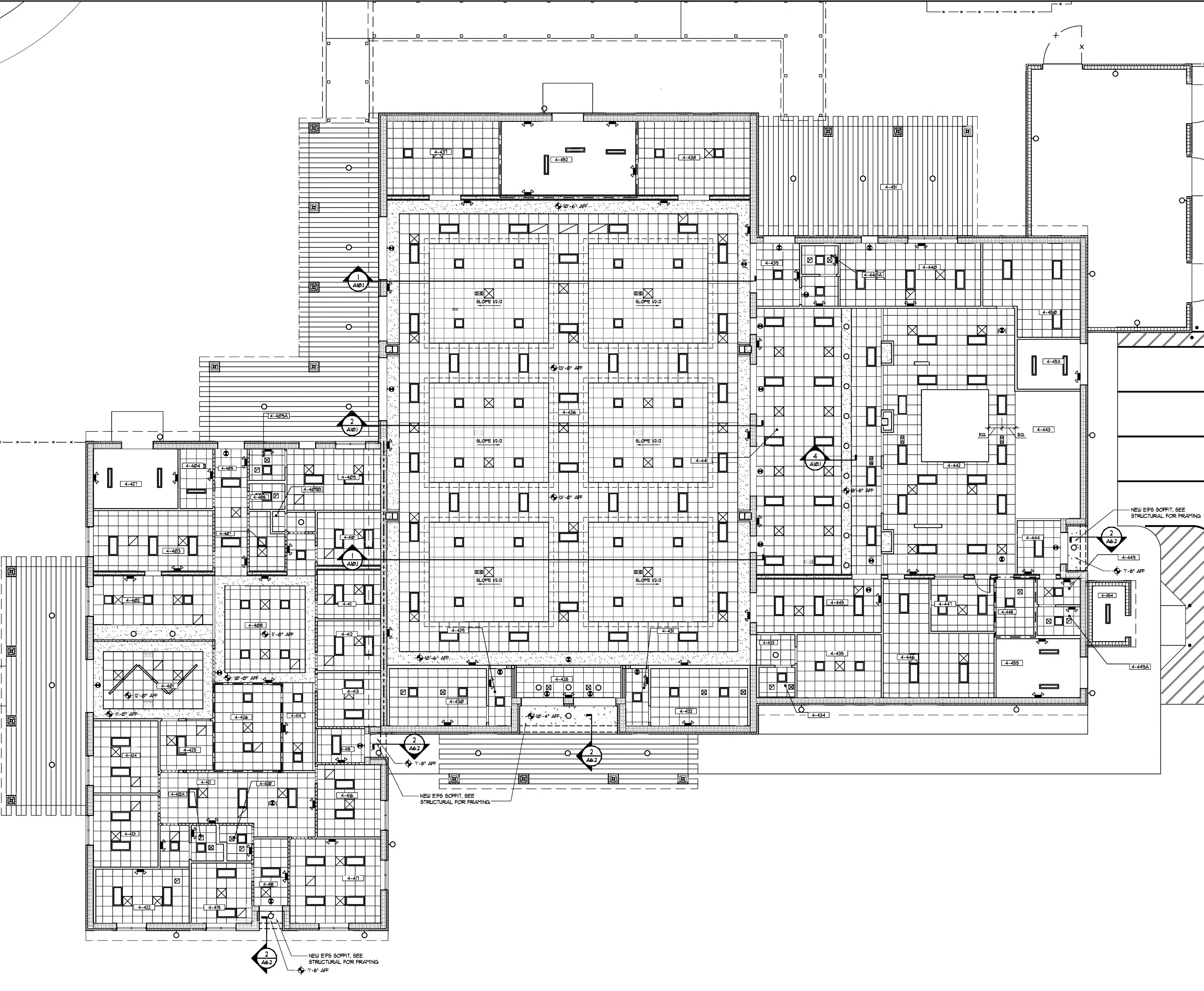

**REFLECTED CEILING PLAN - NEW ADMINISTRATION, CAFETERIA & KITCHEN**  
 SCALE: 1/8" = 1'-0"



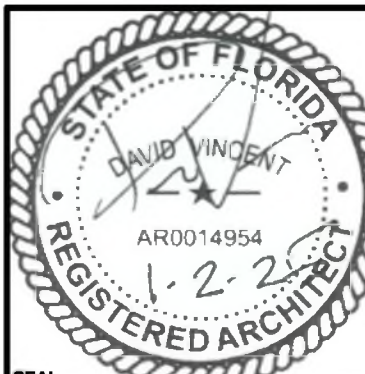

CONSULTANTS

NO.	DATE	DESCRIPTION

DATE	DESCRIPTION
01/26/2025	

PROJECT NAME/LOCATION  
**MOWAT MIDDLE SCHOOL  
CAFETERIA AND ADMINISTRATION ADDITION**  
PANAMA CITY, FLORIDA

SHEET TITLE  
**EXTERIOR ELEVATIONS**

SHEET NO.  
**A4.1**

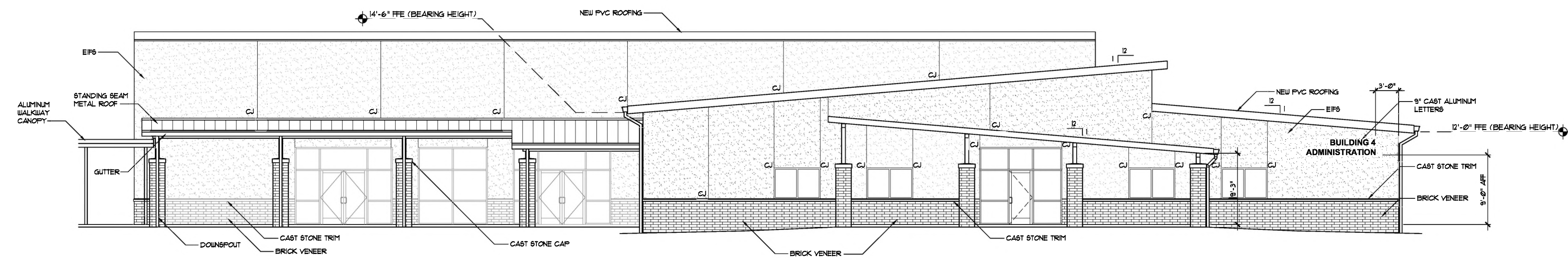

**4 EAST ELEVATION (ADMINISTRATION ENTRANCE)**  
SCALE: 1/8" = 1'-0"

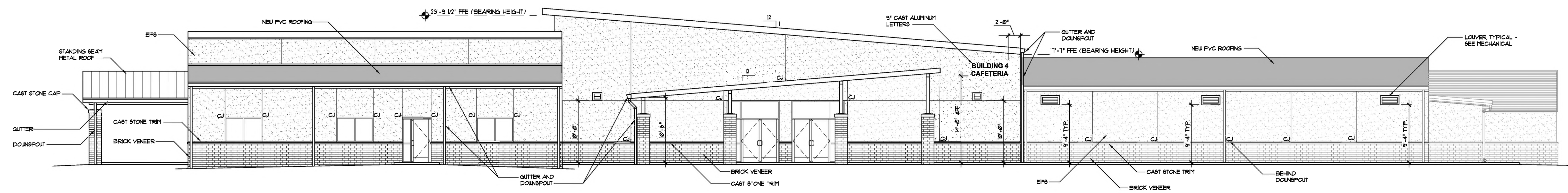

**3 NORTH ELEVATION (CAFETERIA ENTRANCE)**  
SCALE: 1/8" = 1'-0"

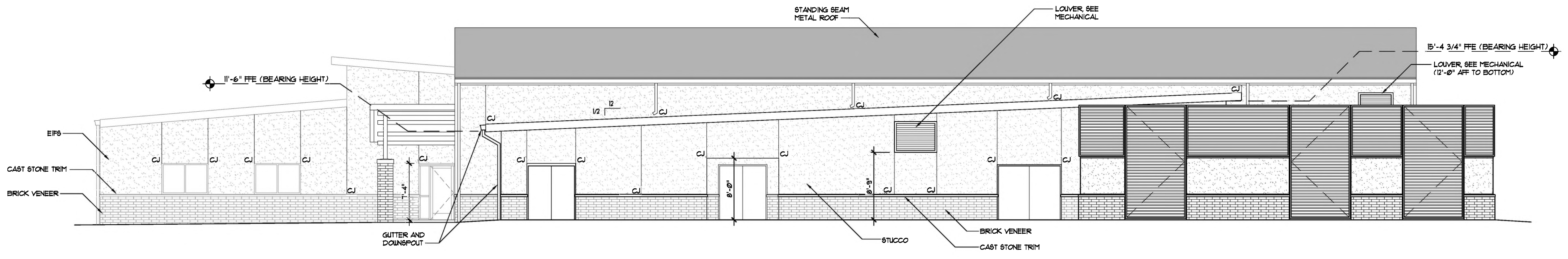

**2 WEST ELEVATION (KITCHEN)**  
SCALE: 1/8" = 1'-0"

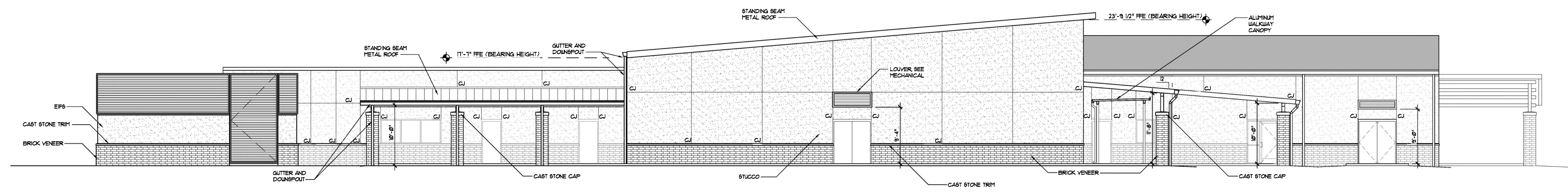

**1 SOUTH ELEVATION (OUTDOOR DINING)**  
SCALE: 1/8" = 1'-0"



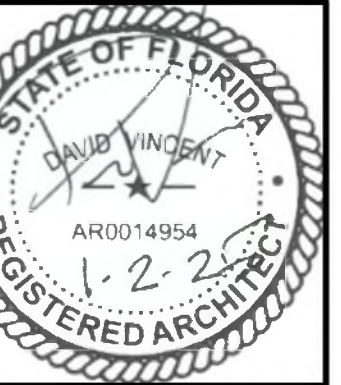

CONSULTANTS	

REVISIONS	
NO.	DESCRIPTION

DATE	DESCRIPTION
01/06/2025	

PROJECT NAME/LOCATION  
**MOWAT MIDDLE SCHOOL  
CAFETERIA AND ADMINISTRATION ADDITION**  
PANAMA CITY, FLORIDA

SHEET TITLE:  
**BUILDING SECTIONS**

SHEET NO.:  
**A5.1**

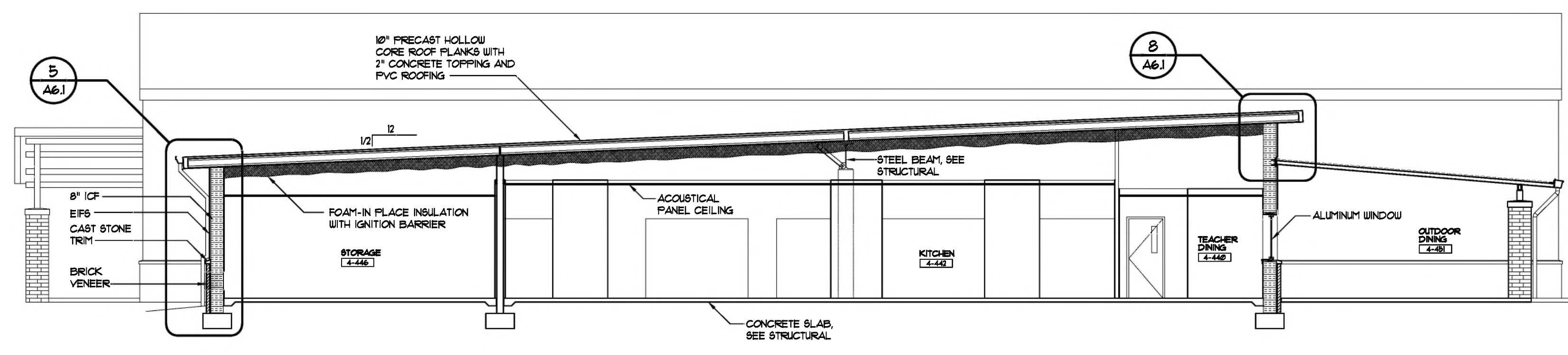

**3 BUILDING SECTION**  
SCALE: 1/8" = 1'-0"

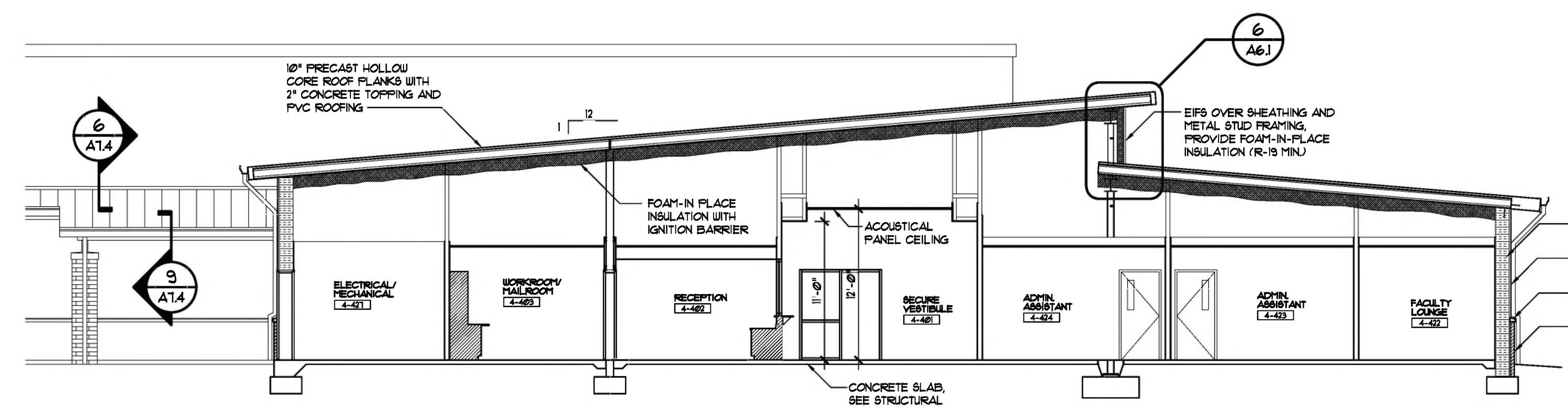

**NOTE:**  
SEE STRUCTURAL FOR BEARING HEIGHTS.

**2 BUILDING SECTION**  
SCALE: 1/8" = 1'-0"

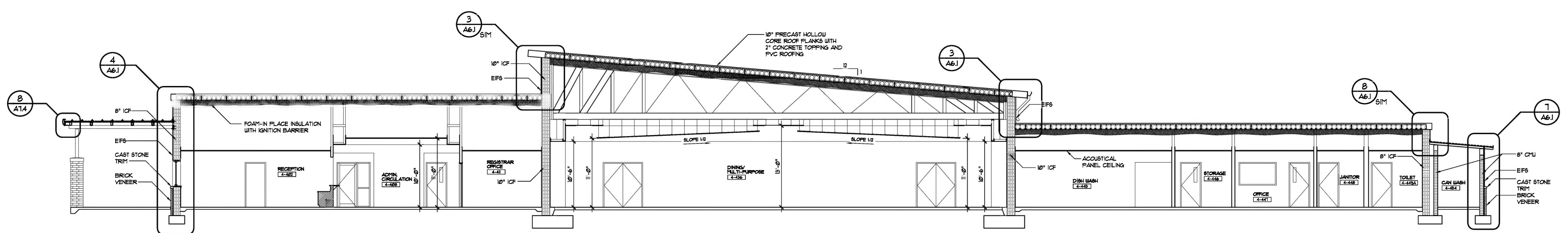

**1 BUILDING SECTION**  
SCALE: 1/8" = 1'-0"



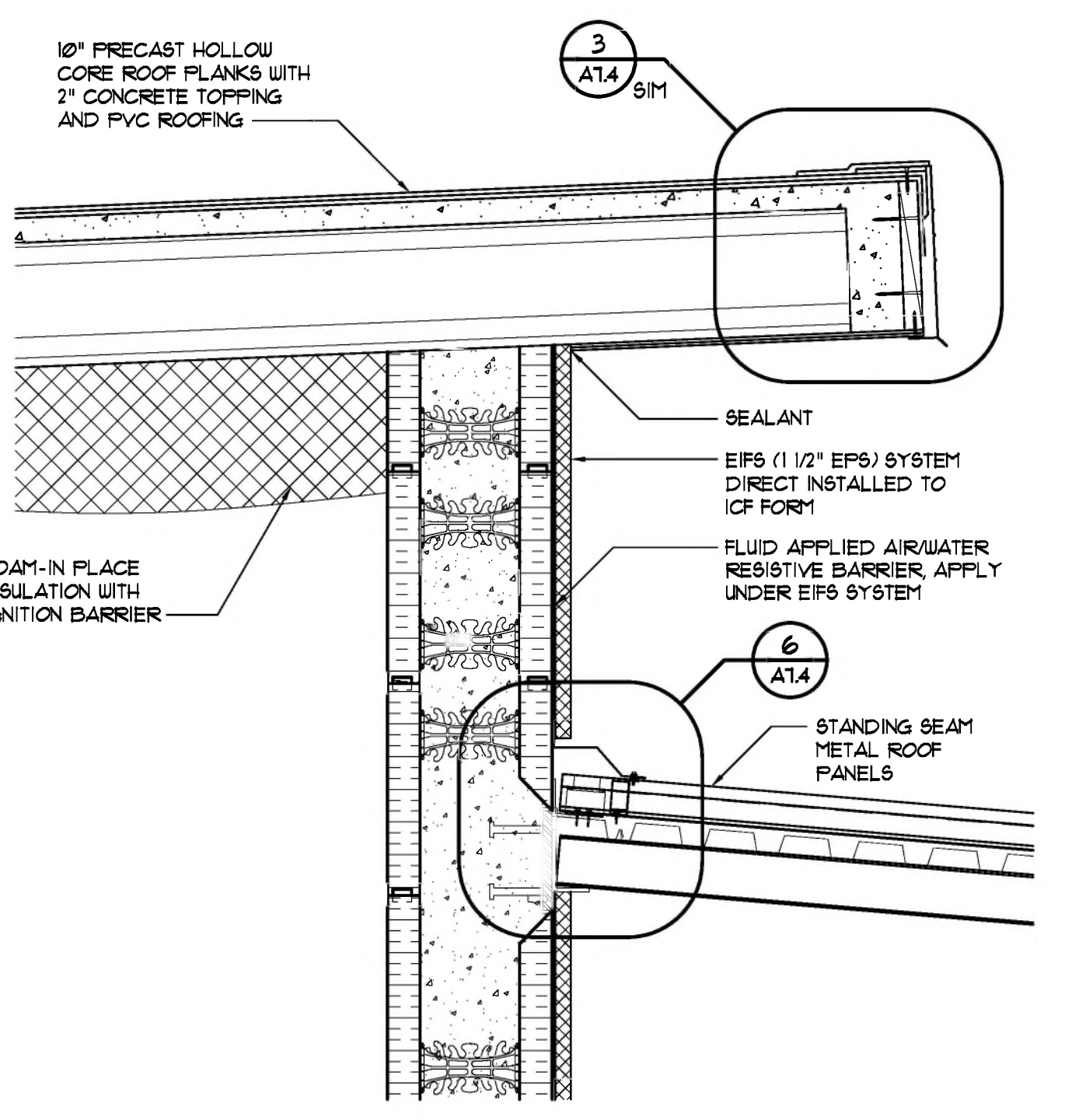

**8 WALL DETAIL**  
SCALE: 1" = 1'-0"

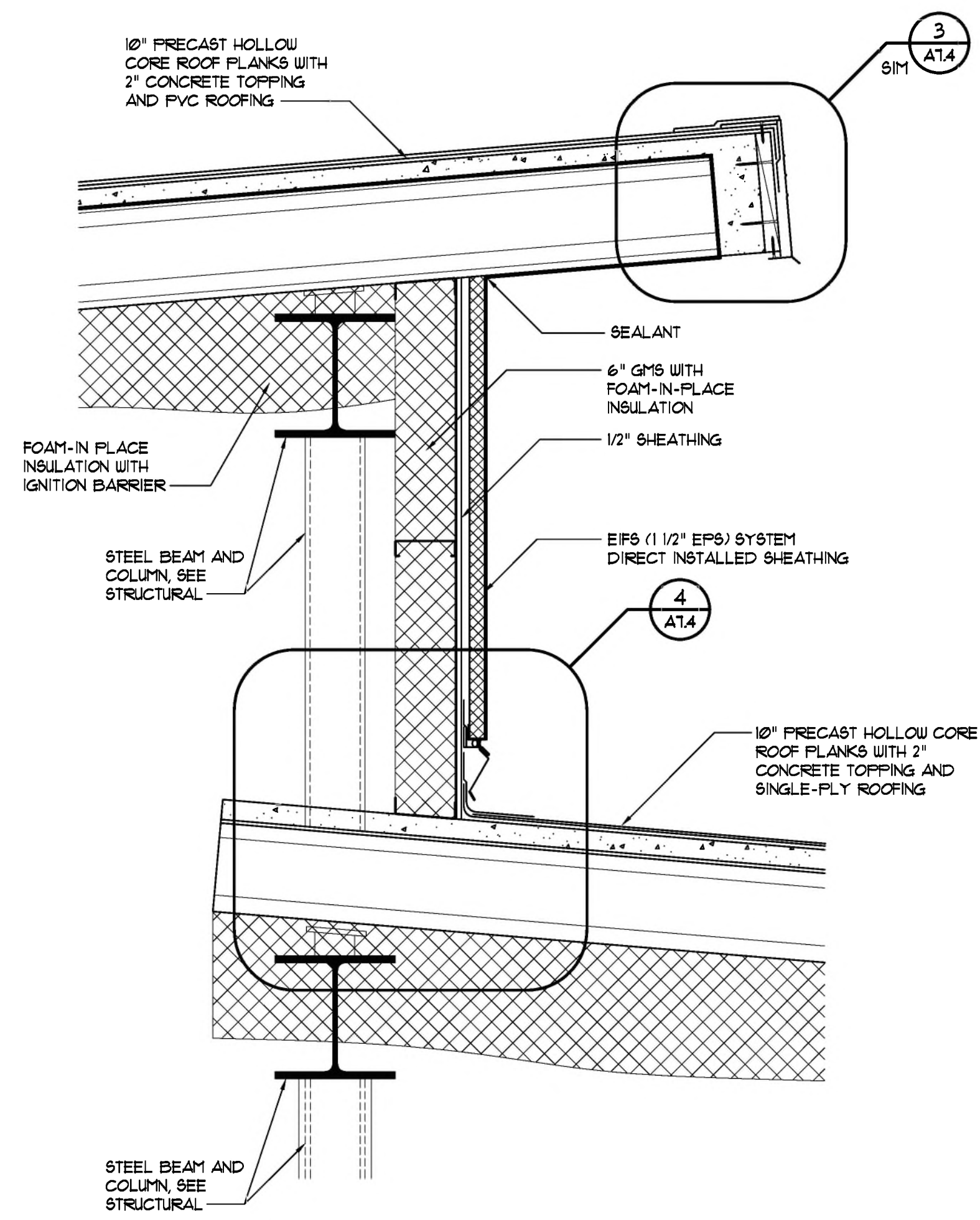

**6 WALL DETAIL**  
SCALE: 1" = 1'-0"

**NOTE:**  
SEE STRUCTURAL FOR BEARING HEIGHTS.

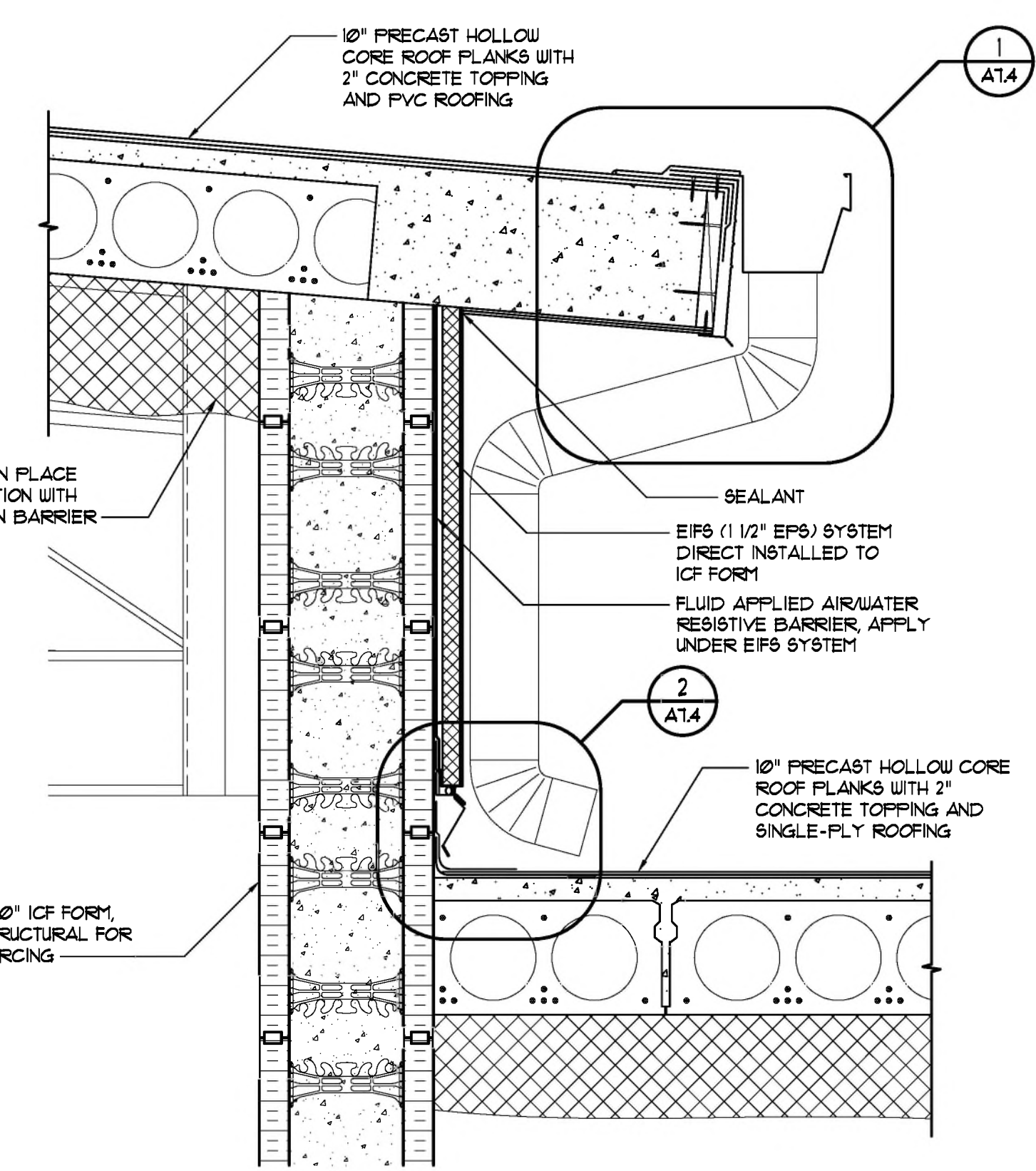
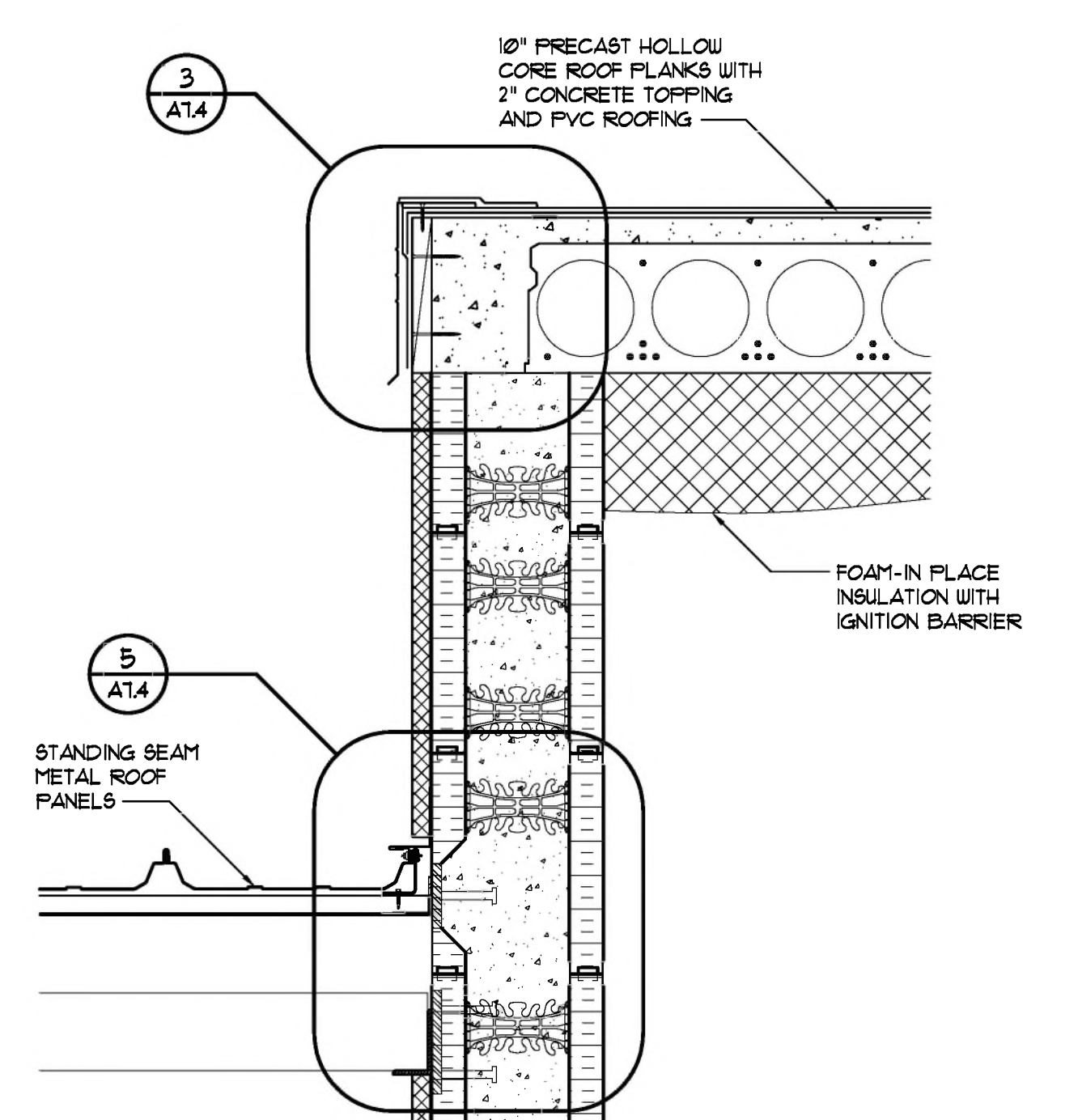

**3 WALL DETAIL**  
SCALE: 1" = 1'-0"

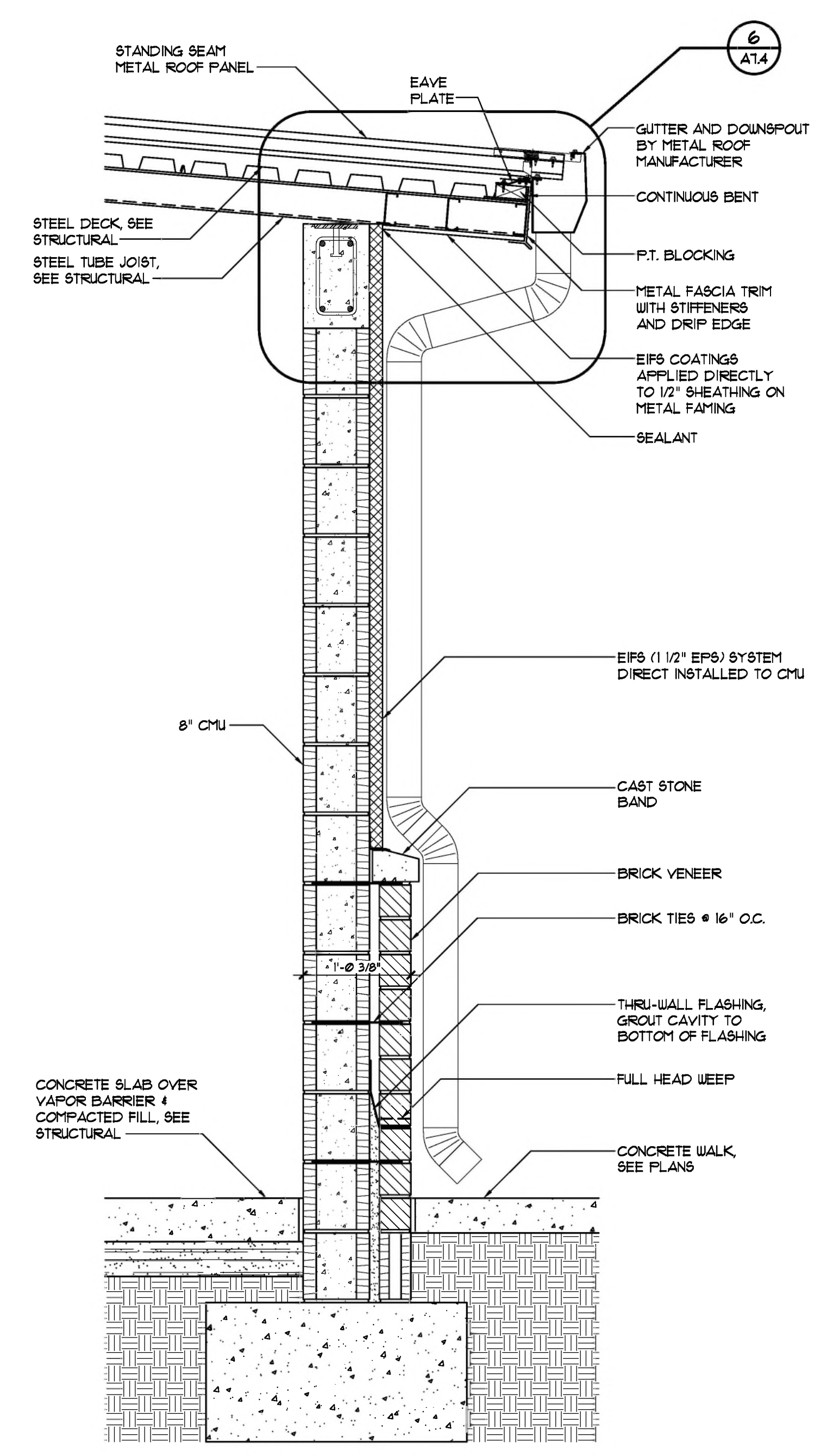

**7 WALL SECTION**  
SCALE: 1" = 1'-0"

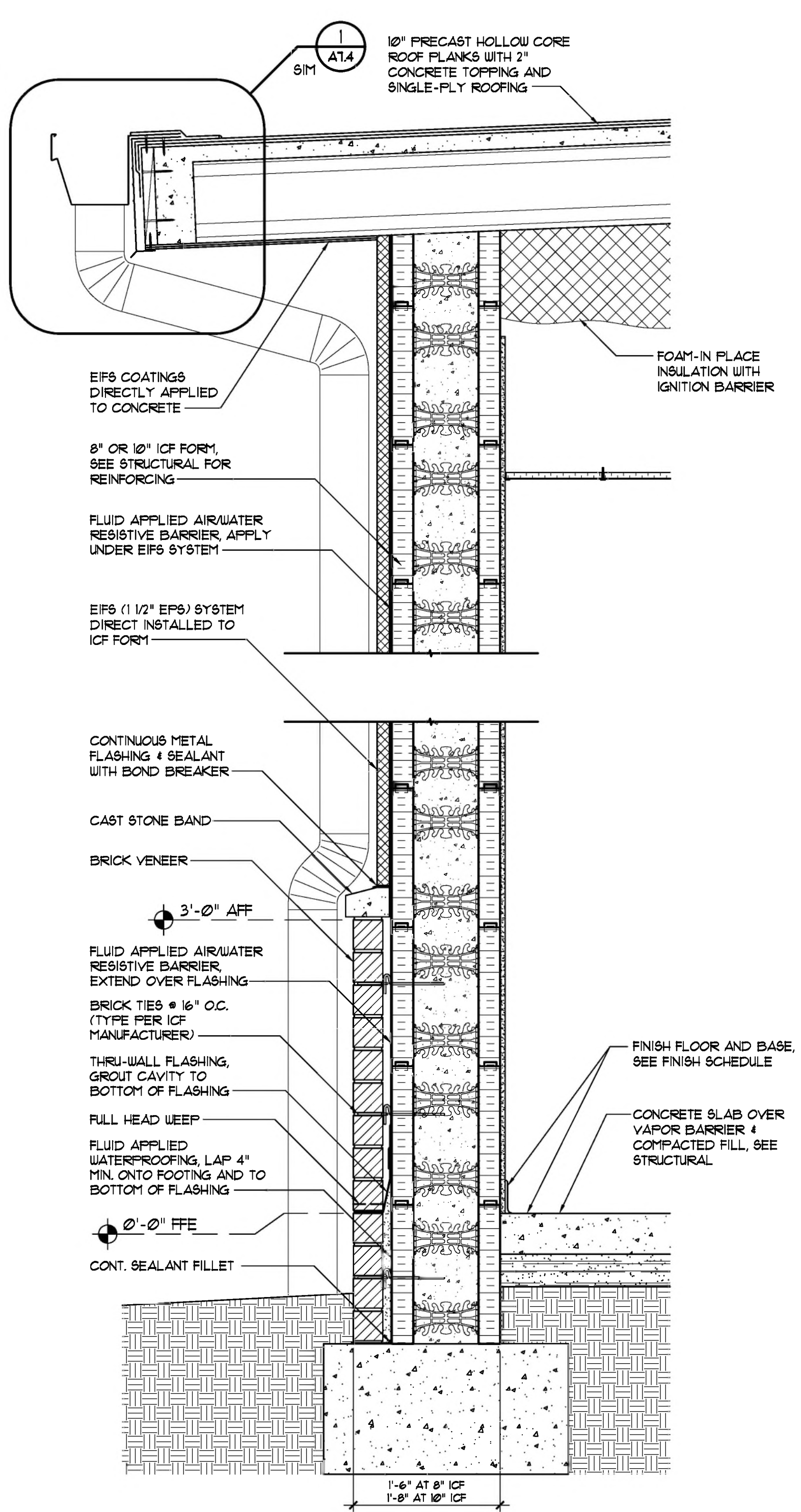

**5 WALL SECTION**  
SCALE: 1" = 1'-0"

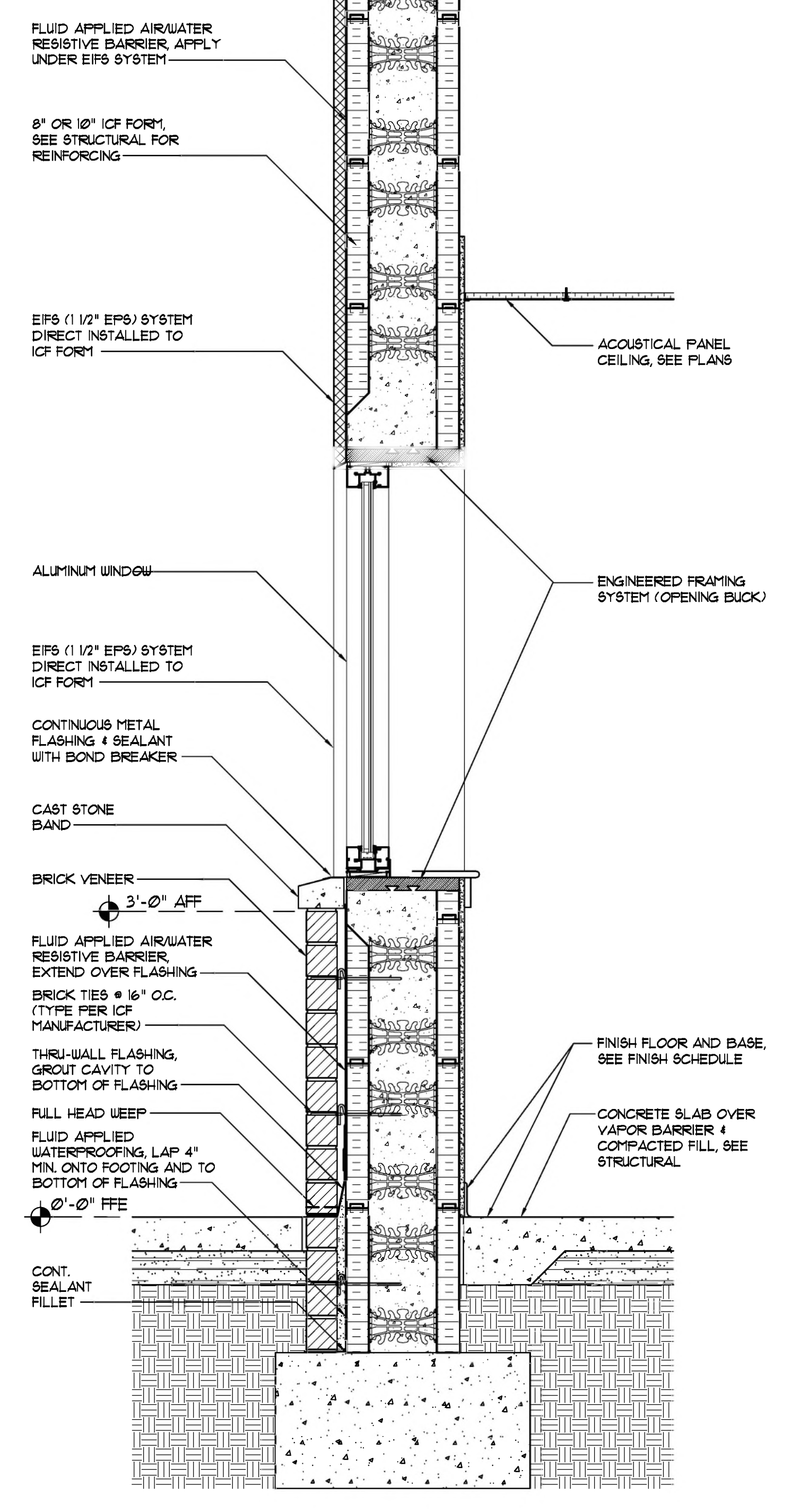

**4 WALL SECTION**  
SCALE: 1" = 1'-0"

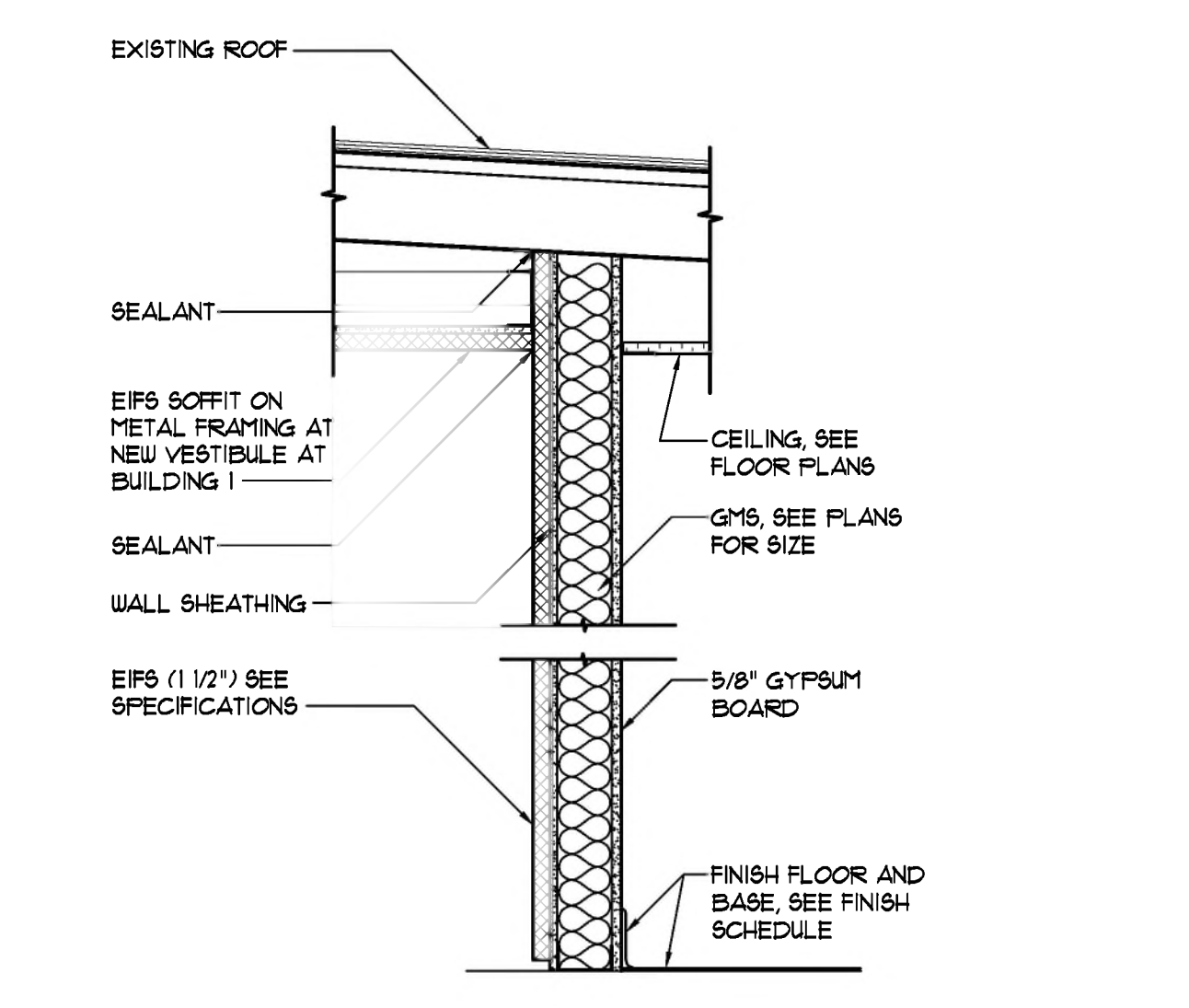

**2 NOT USED**  
SCALE: 1" = 1'-0"

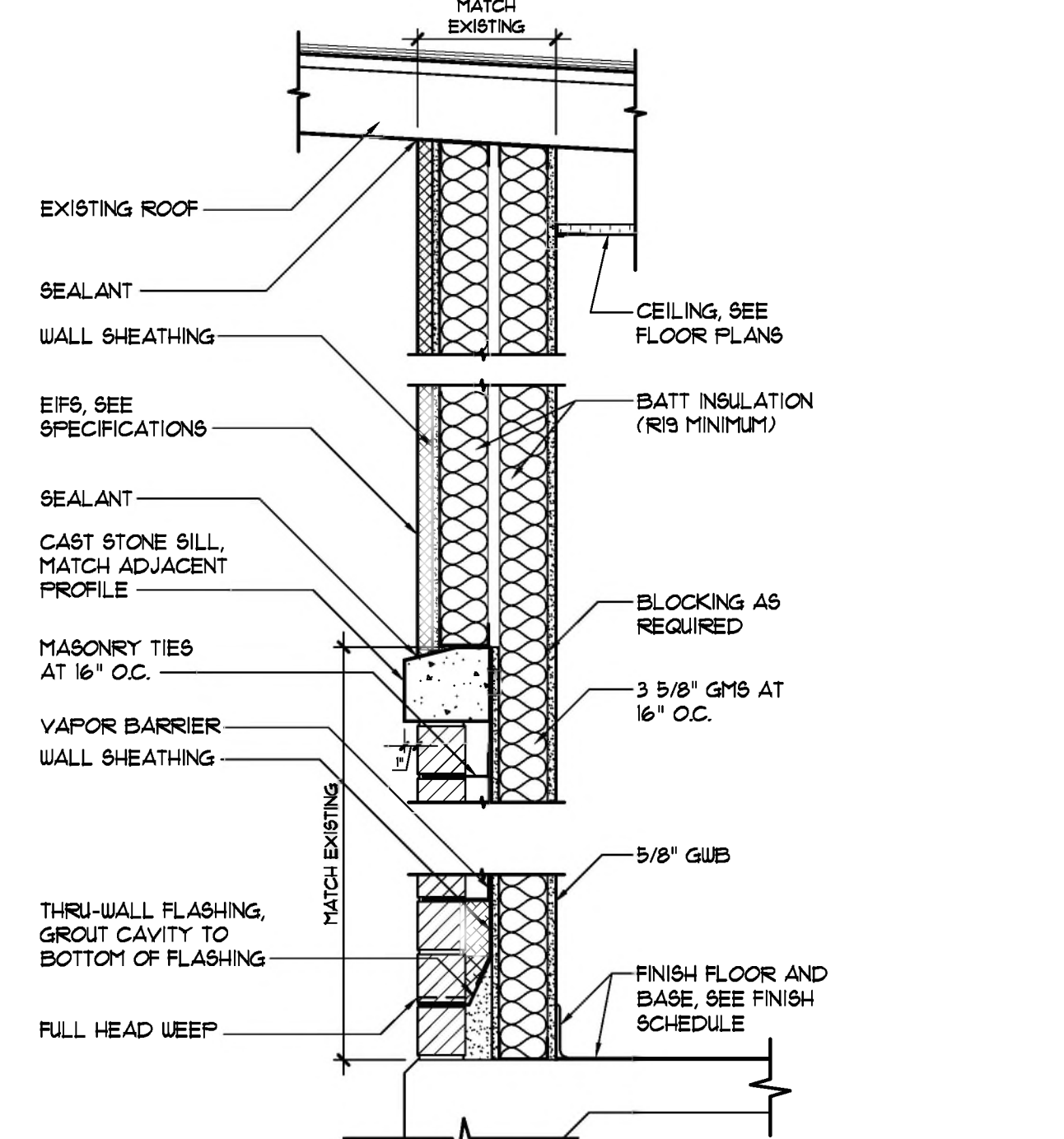

**1 NOT USED**  
SCALE: 1" = 1'-0"

**JRA ARCHITECTS**  
2551 BLAIRSTONE PINES DR.  
TALLAHASSEE, FL 32301  
PHONE: (850) 875-7891  
Commission Number: 21802

**STATE OF FLORIDA**  
REGISTERED ARCHITECT  
1-2-2025

**REVISIONS**

NO.	DATE	DESCRIPTION

**DATE**  
01/06/2025

**SUBMITTAL**  
SMP DOCUMENTS

**PROJECT NAME/LOCATION**  
MOWAT MIDDLE SCHOOL  
CAFETERIA AND ADMINISTRATION ADDITION  
PANAMA CITY, FLORIDA

**SHEET TITLE**  
WALL SECTIONS

**SHEET NO.**  
A6.1



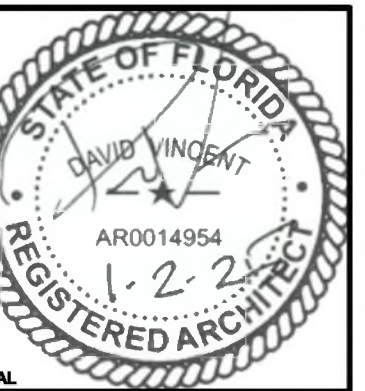

CONSULTANTS	

REVISIONS	
NO.	DESCRIPTION

SUBMITTAL	
DATE	DESCRIPTION
01/26/2025	

PROJECT NAME / LOCATION  
**MOWAT MIDDLE SCHOOL  
CAFETERIA AND ADMINISTRATION ADDITION**  
PANAMA CITY, FLORIDA

SHEET TITLE  
**WALL SECTIONS**

SHEET NO.:  
**A6.2**

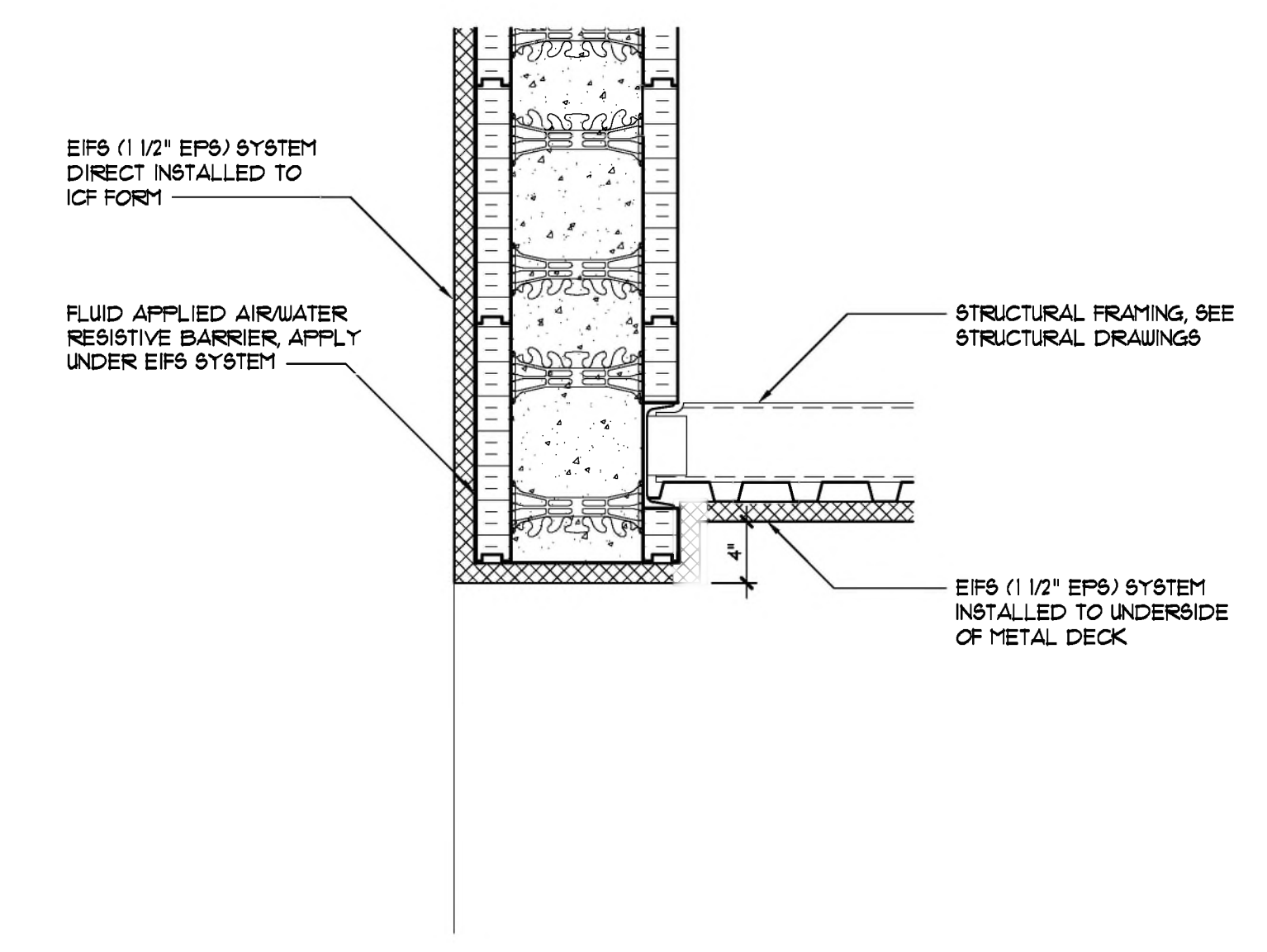

**2 WALL SECTION**  
SCALE: 1" = 1'-0"

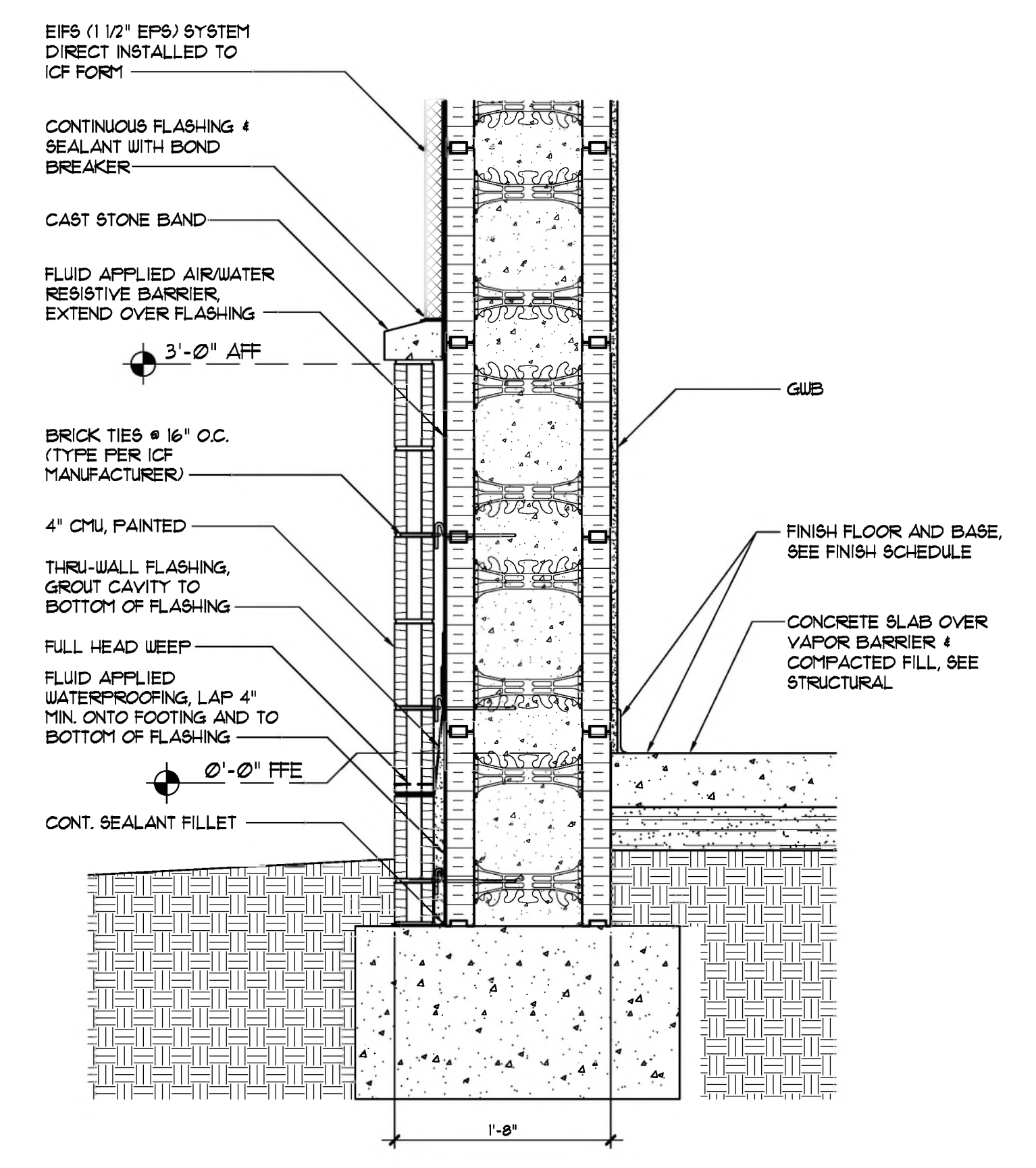

**1 WALL SECTION**  
SCALE: 1" = 1'-0"







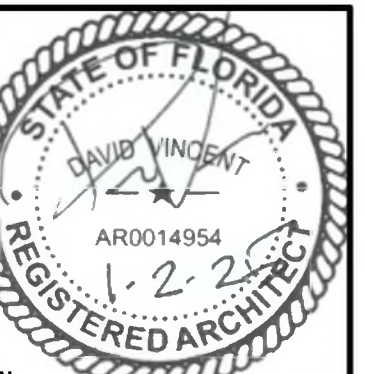

CONSULTANTS

NO.	DATE	DESCRIPTION

DATE	DESCRIPTION
01/26/2025	

PROJECT NAME/LOCATION  
**MOWAT MIDDLE SCHOOL  
CAFETERIA AND ADMINISTRATION ADDITION**  
PANAMA CITY, FLORIDA

SHEET TITLE  
**ROOF DETAILS**

SHEET NO:  
**A7.4**

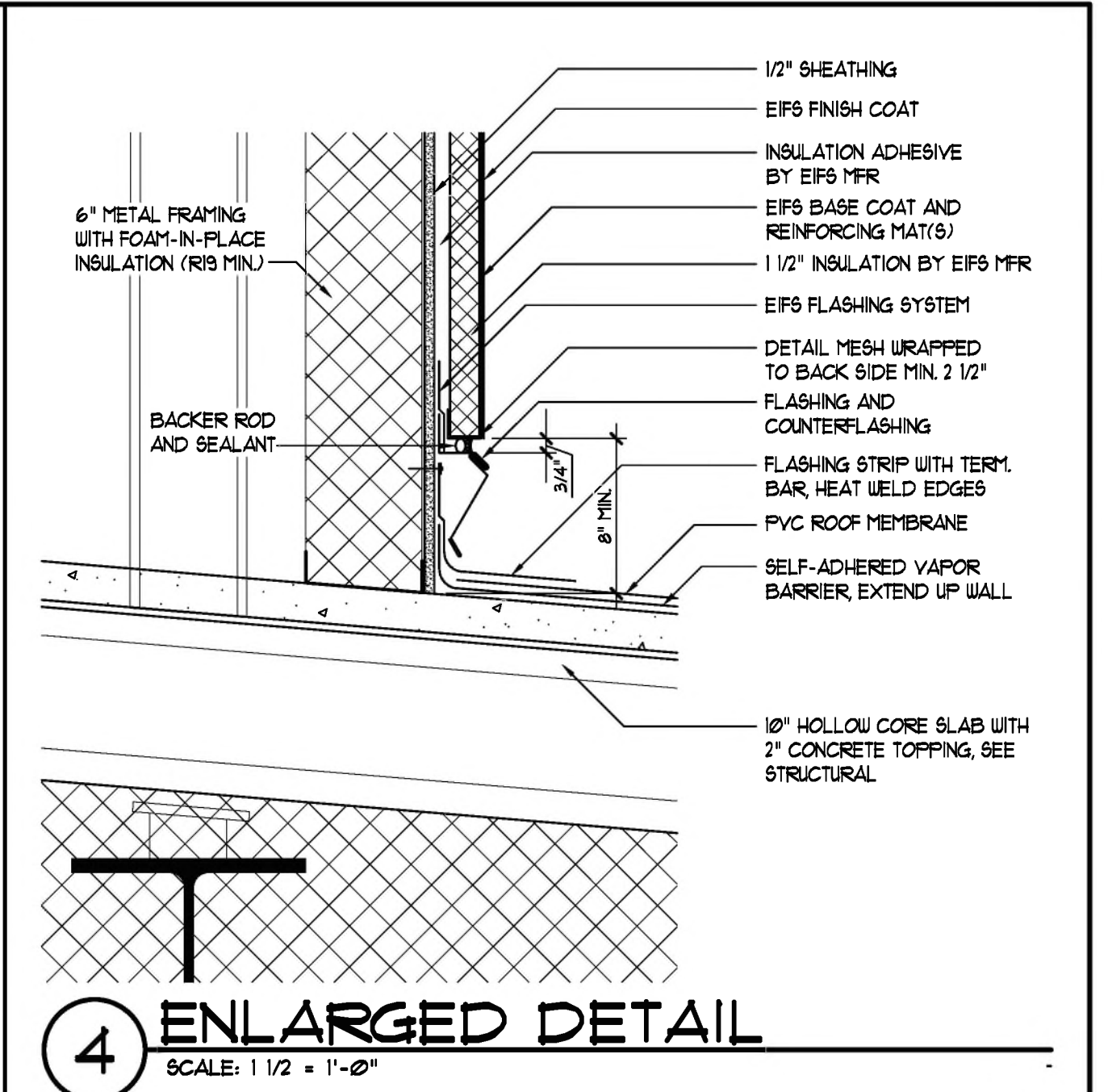

**4 ENLARGED DETAIL**  
SCALE: 1/2" = 1'-0"

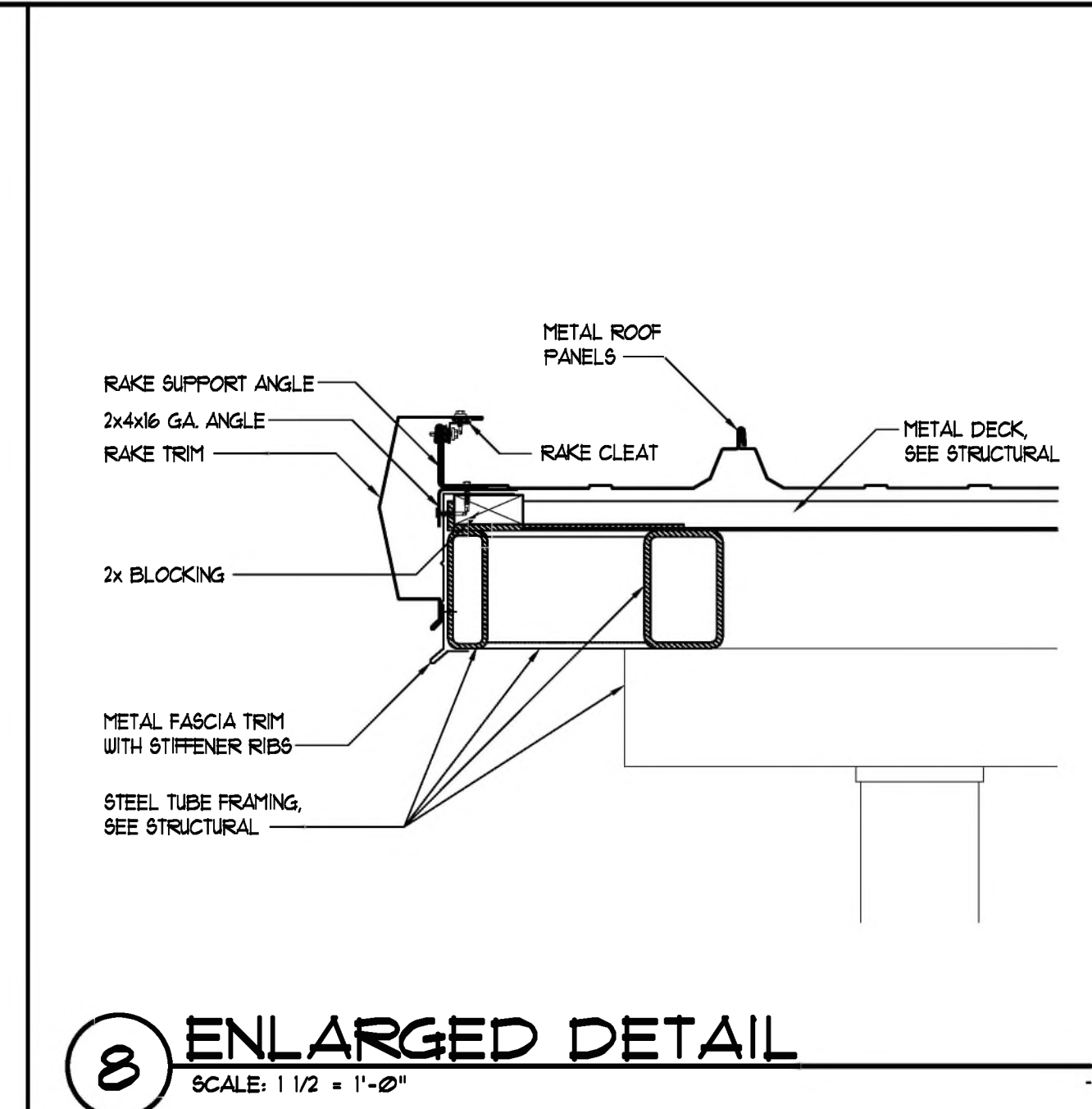

**8 ENLARGED DETAIL**  
SCALE: 1/2" = 1'-0"

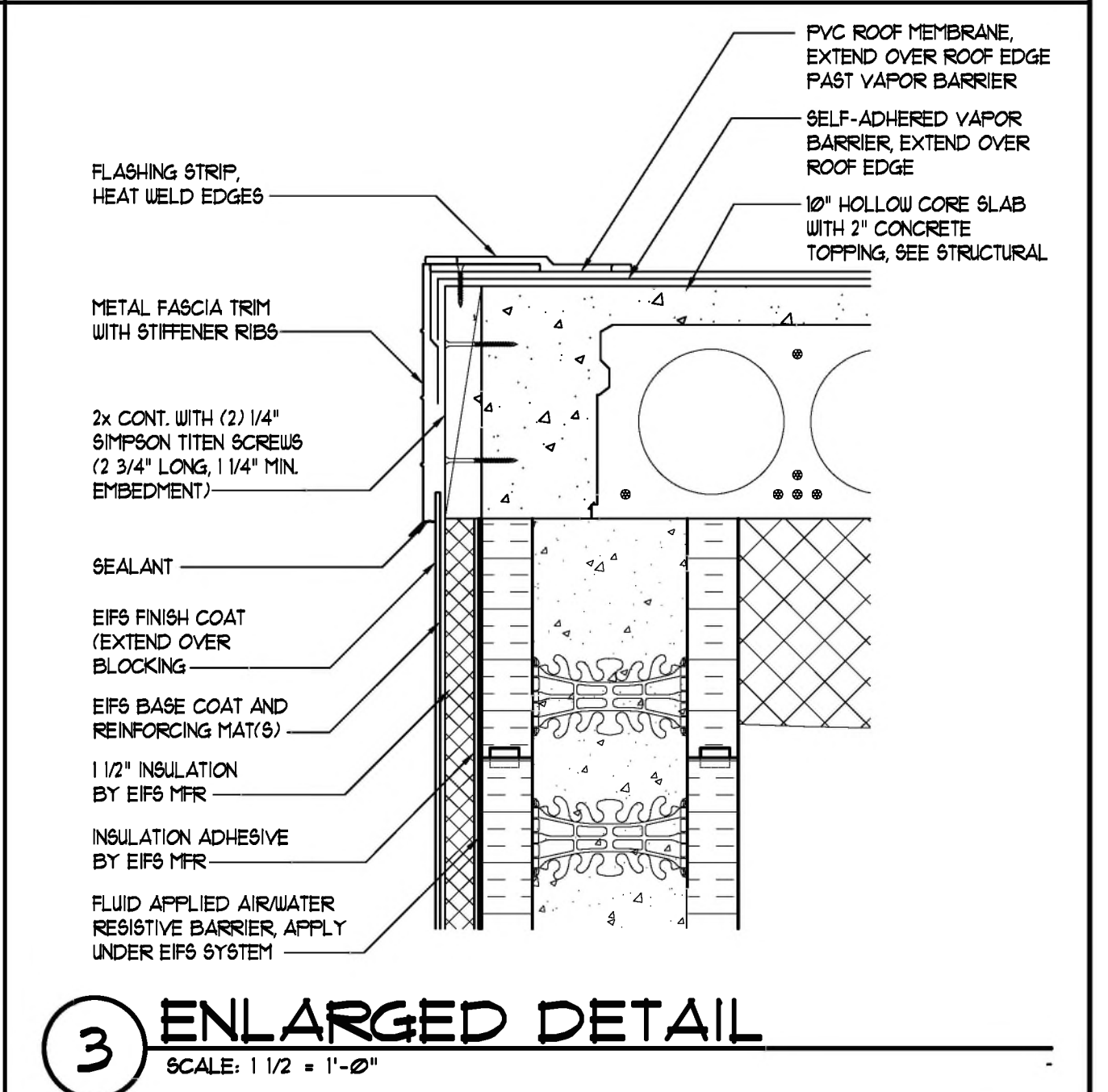

**3 ENLARGED DETAIL**  
SCALE: 1/2" = 1'-0"

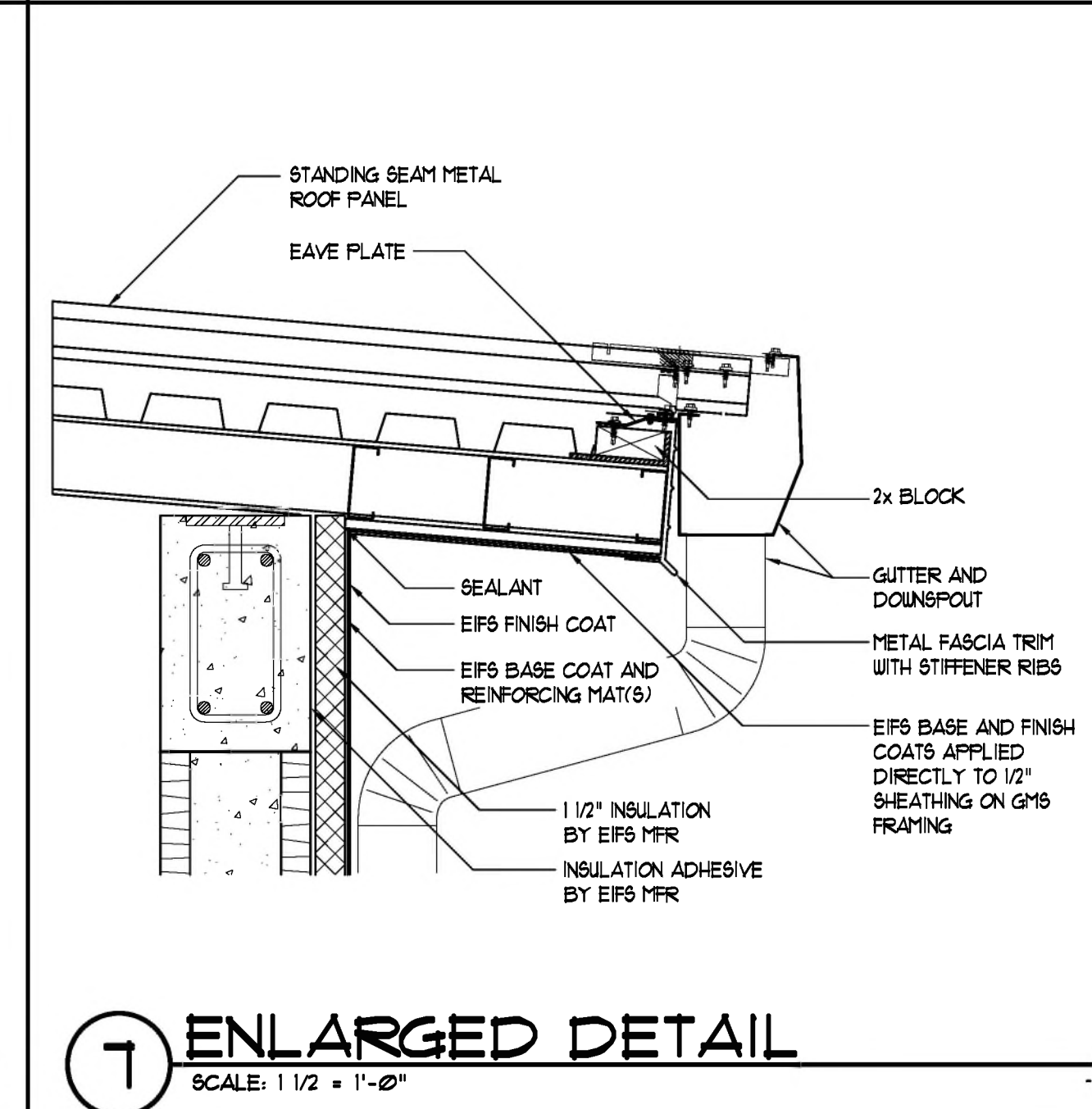

**7 ENLARGED DETAIL**  
SCALE: 1/2" = 1'-0"

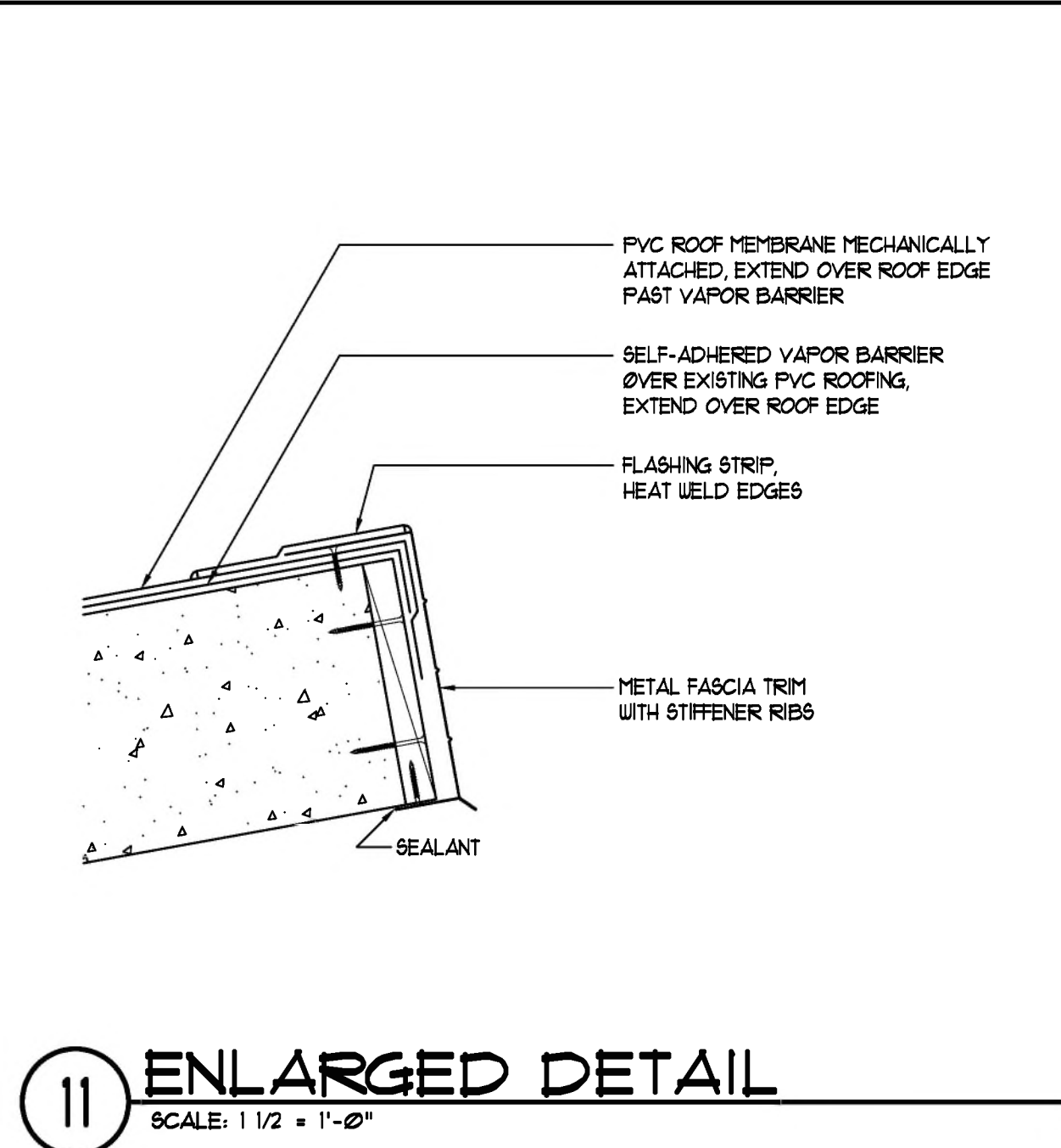

**11 ENLARGED DETAIL**  
SCALE: 1/2" = 1'-0"

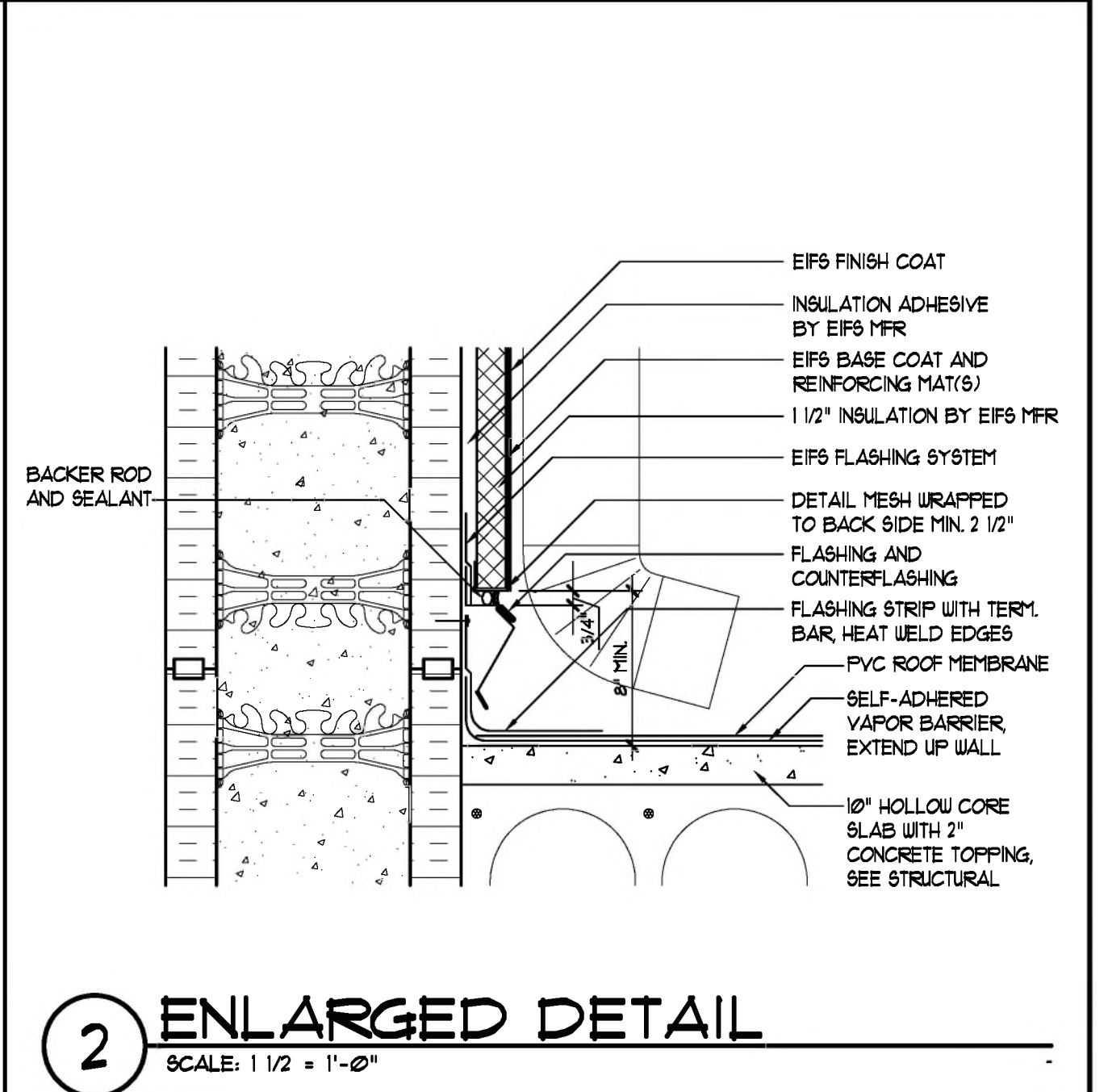

**2 ENLARGED DETAIL**  
SCALE: 1/2" = 1'-0"

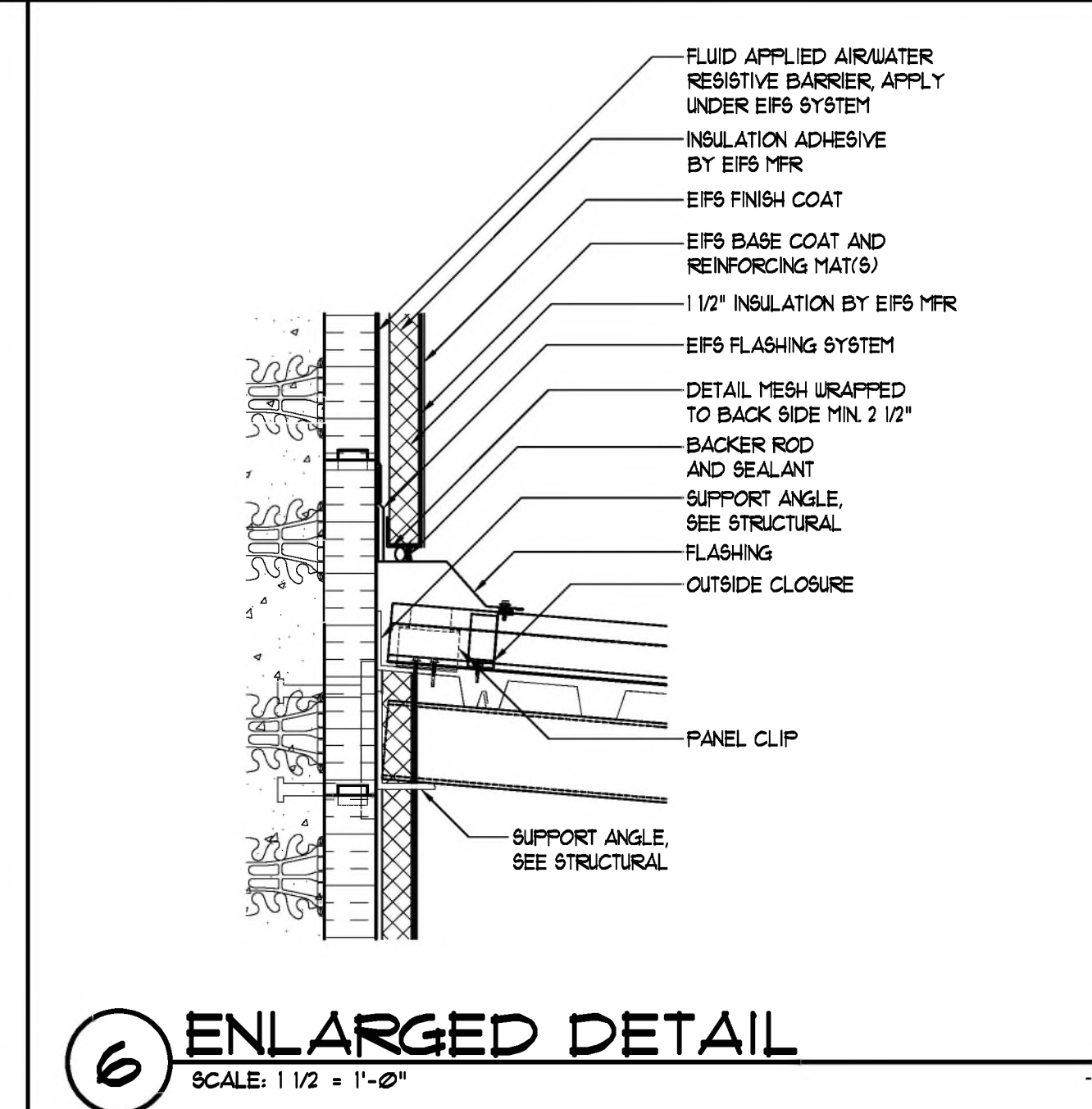

**6 ENLARGED DETAIL**  
SCALE: 1/2" = 1'-0"

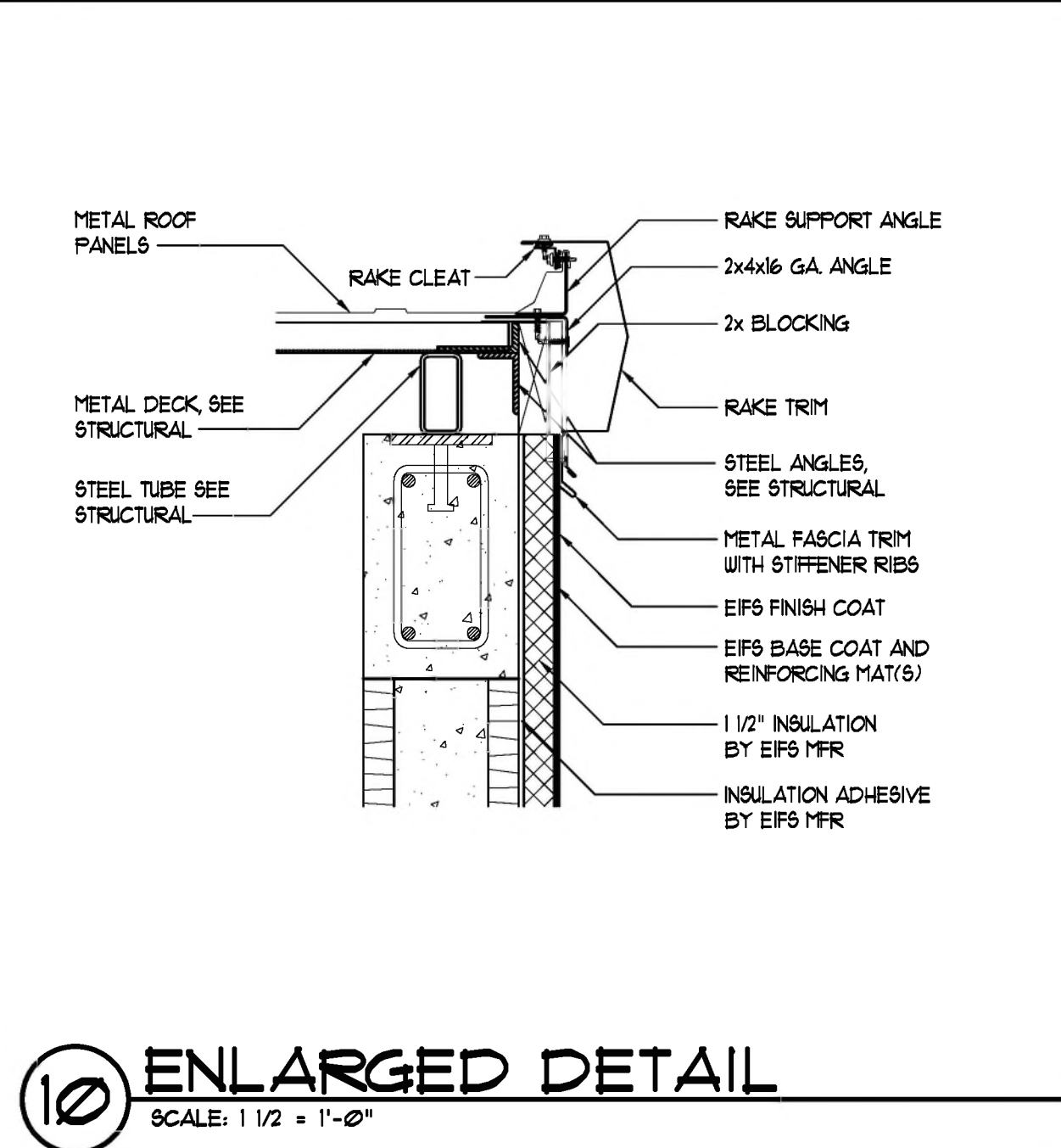

**10 ENLARGED DETAIL**  
SCALE: 1/2" = 1'-0"

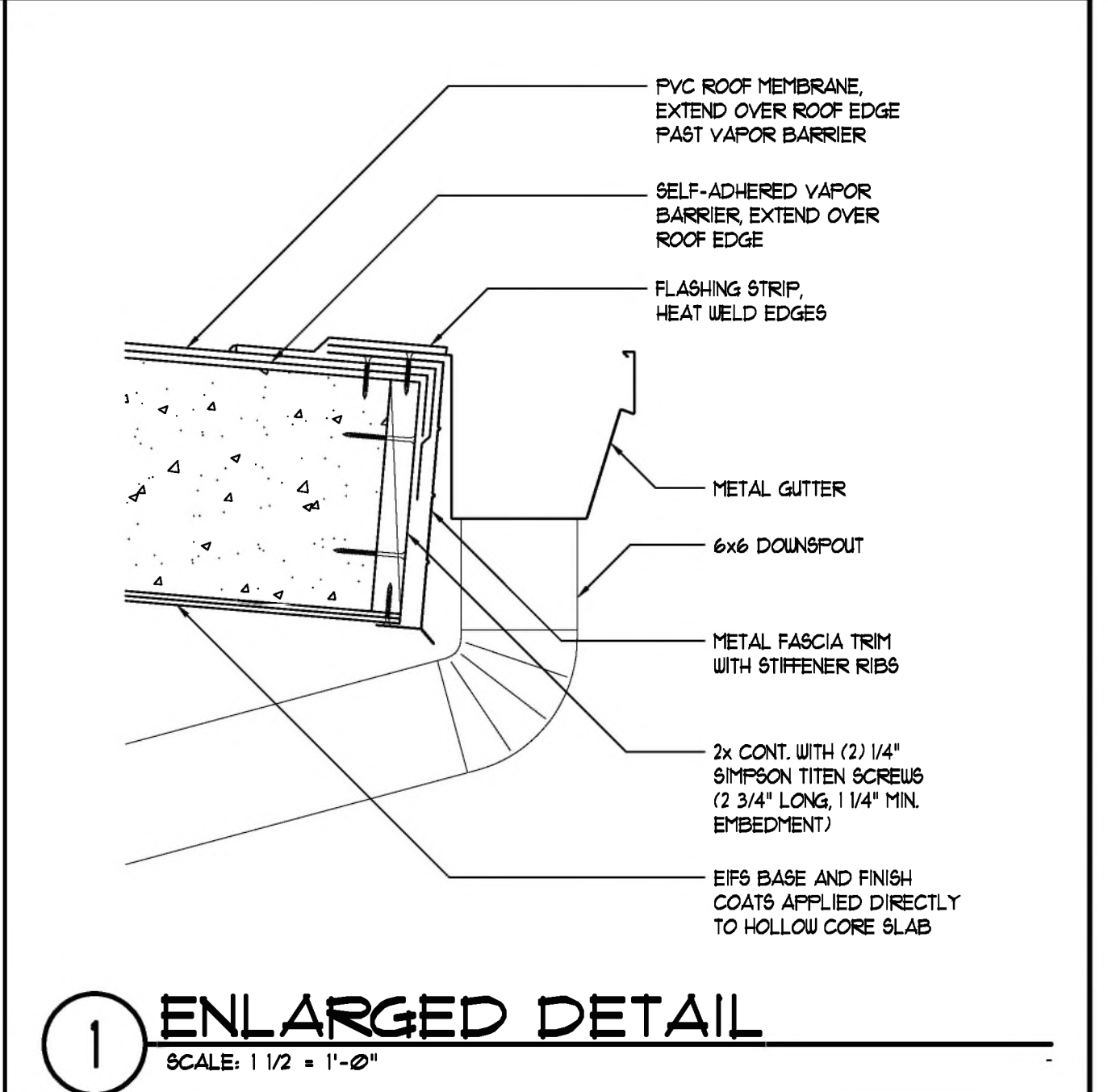

**1 ENLARGED DETAIL**  
SCALE: 1/2" = 1'-0"

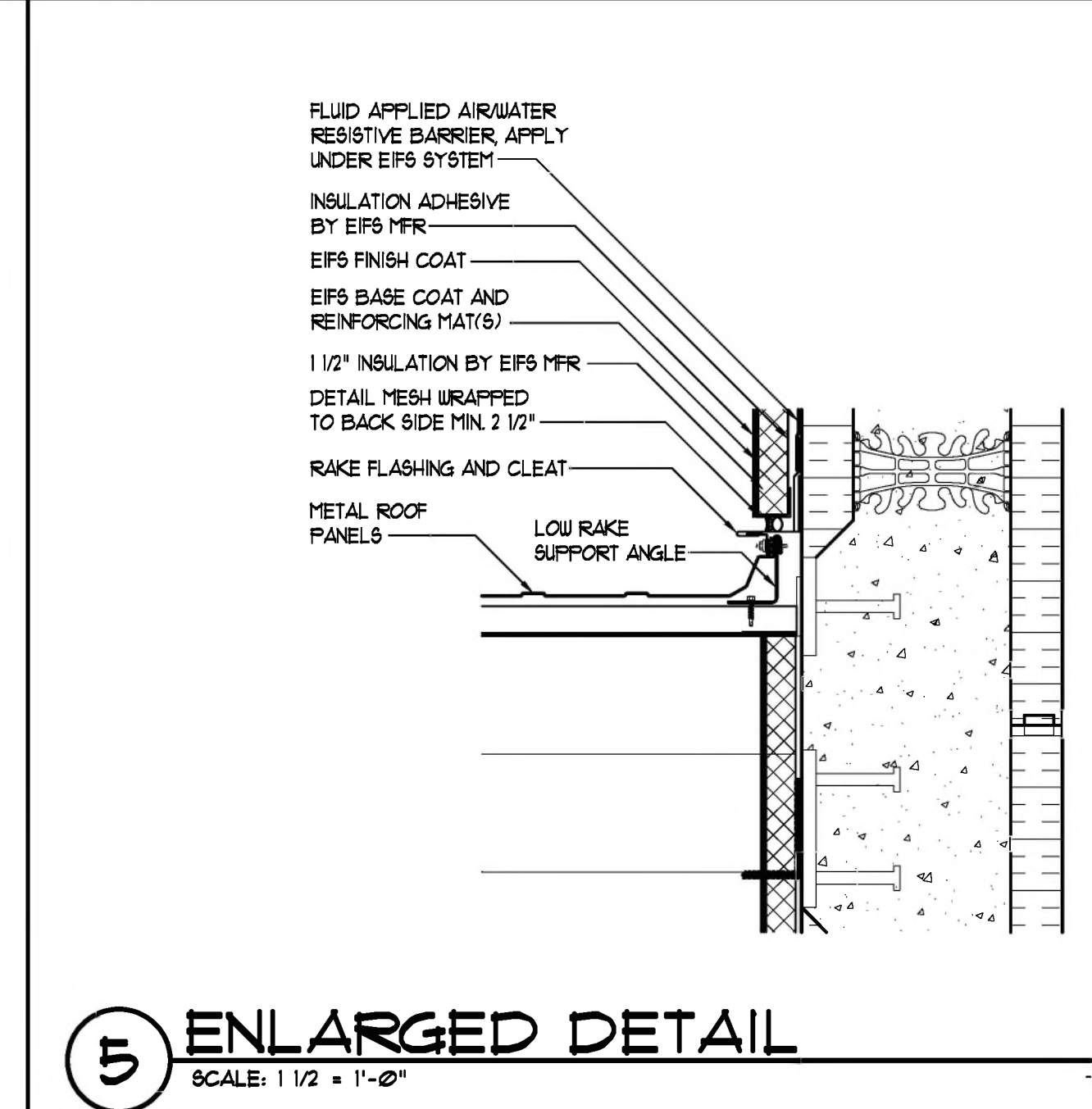

**5 ENLARGED DETAIL**  
SCALE: 1/2" = 1'-0"

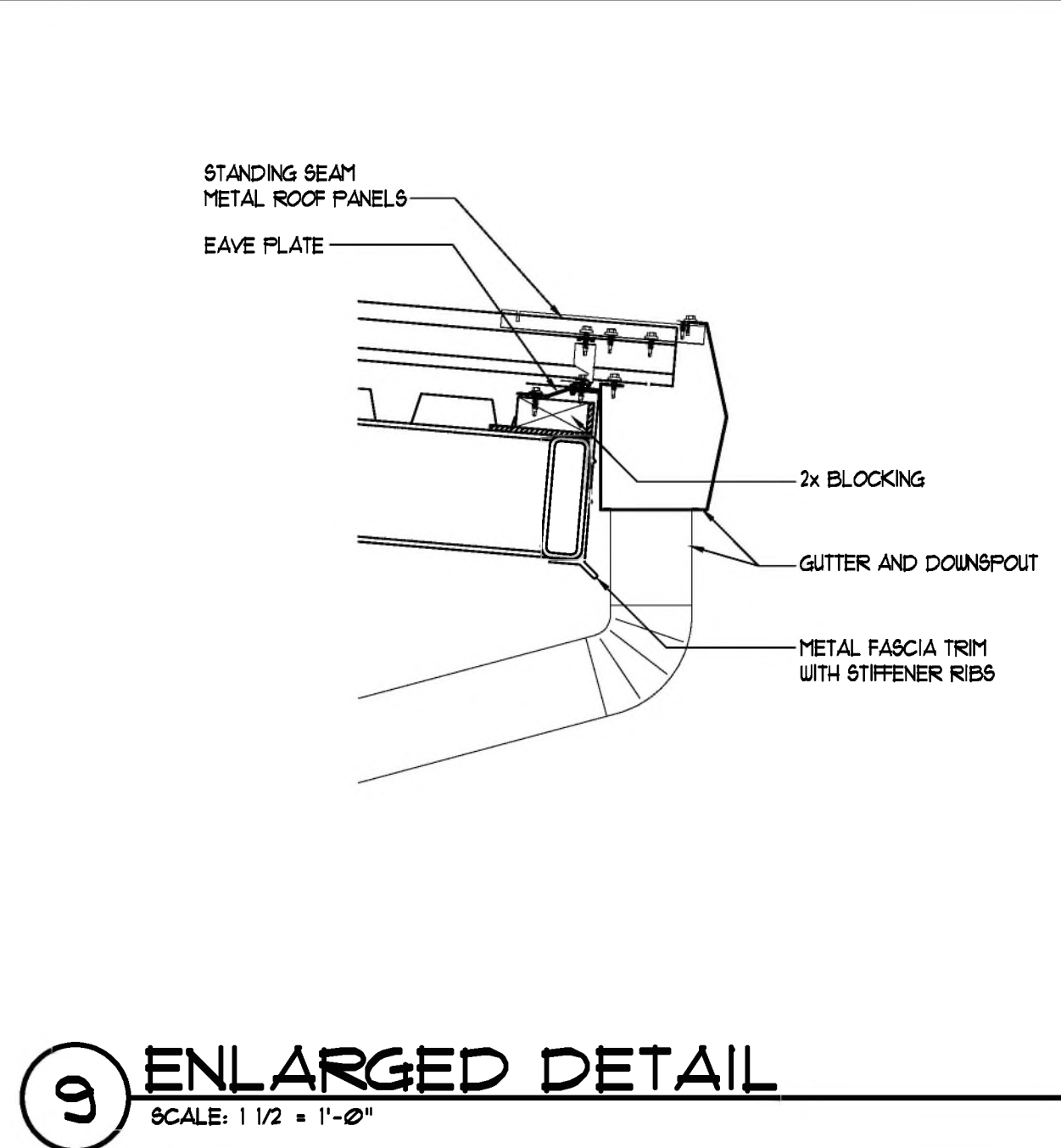

**9 ENLARGED DETAIL**  
SCALE: 1/2" = 1'-0"



CONSULTANTS

NO.	DATE	DESCRIPTION

DATE	DESCRIPTION
01/26/2025	

DATE	DESCRIPTION

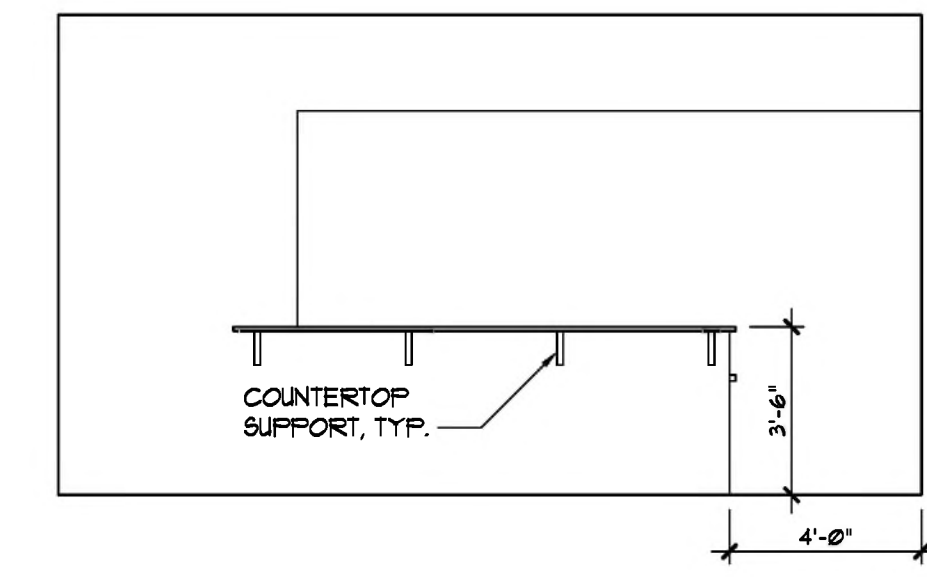

**12 RECEPTION 4-408**  
 SCALE: 1/4" = 1'-0"

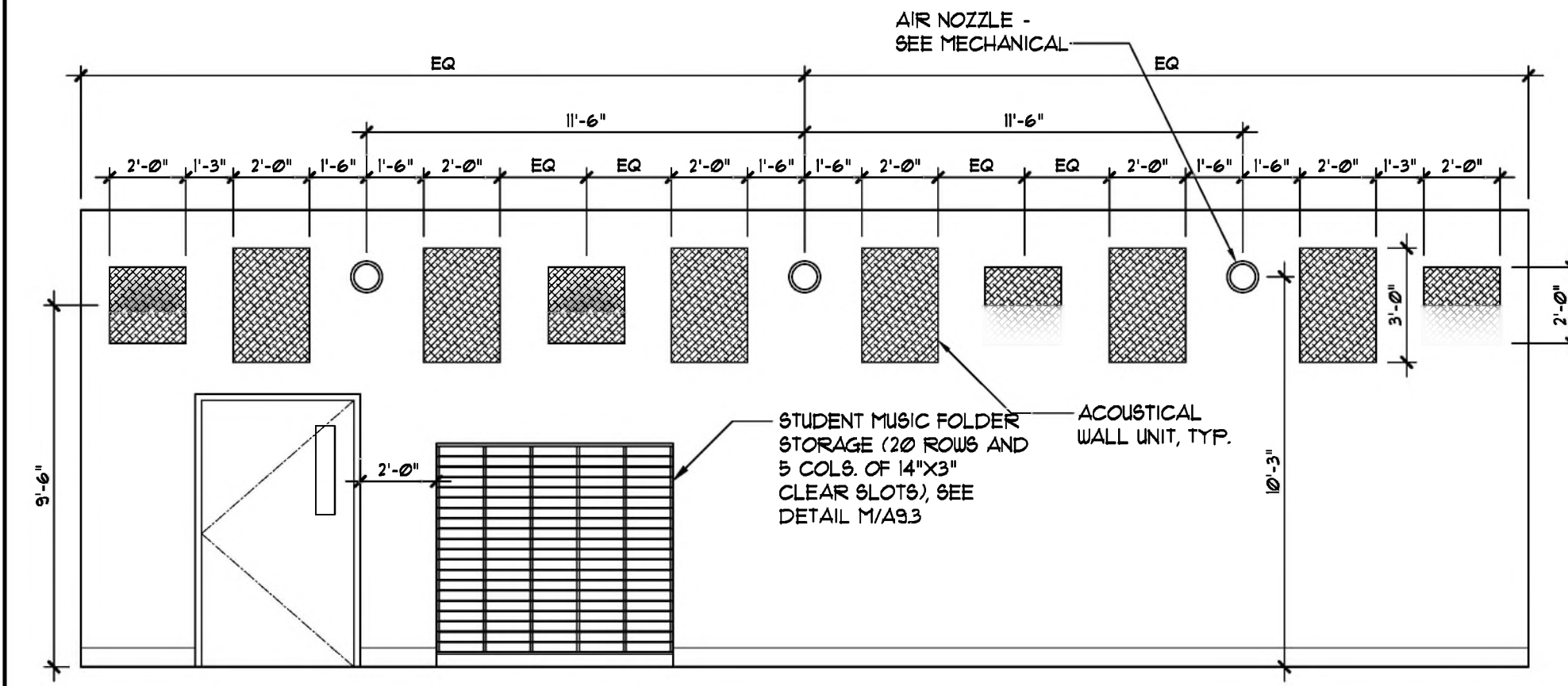

**8 NOT USED**  
 SCALE: 1/4" = 1'-0"

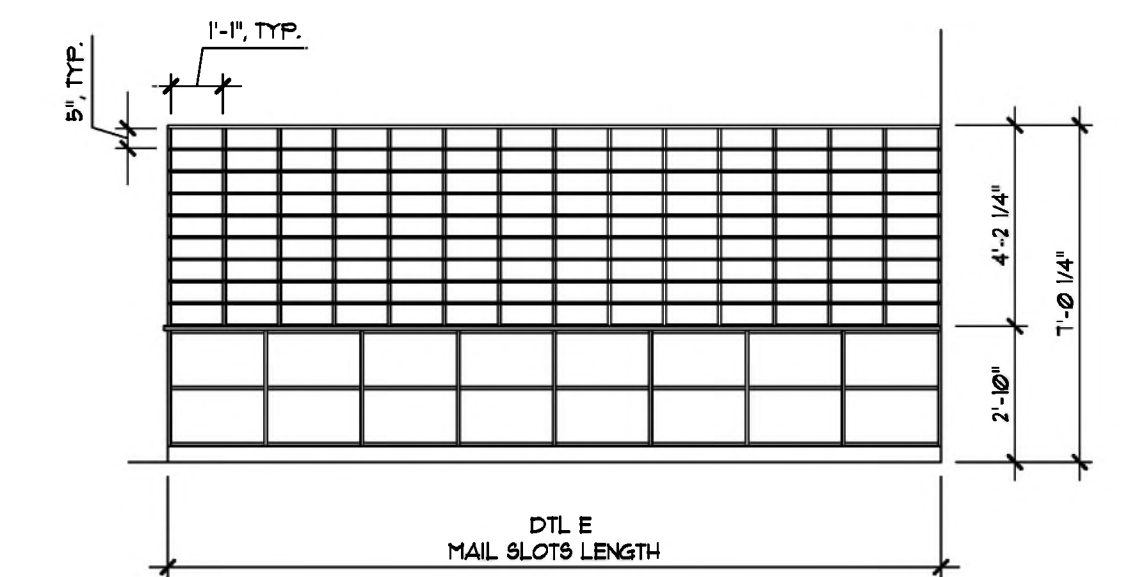

**5 MAIL SLOTS ELEVATIONS**  
 SCALE: 1/4" = 1'-0"

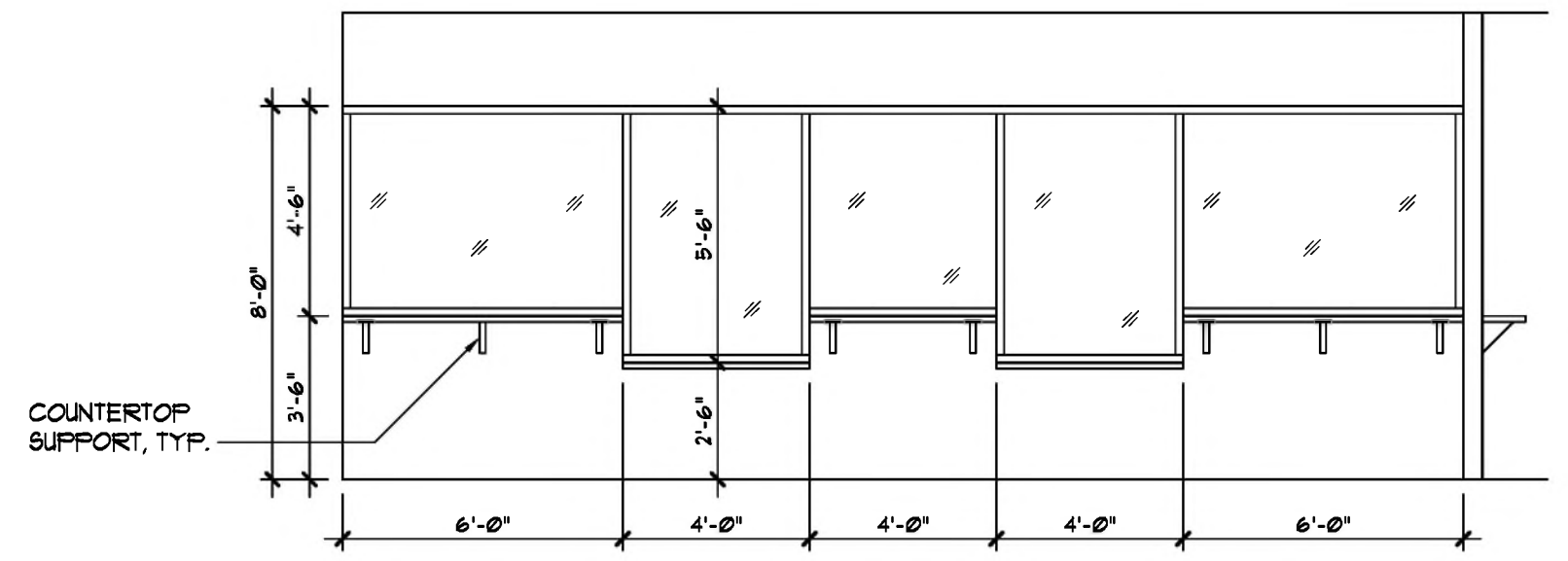

**11 RECEPTION 4-408**  
 SCALE: 1/4" = 1'-0"

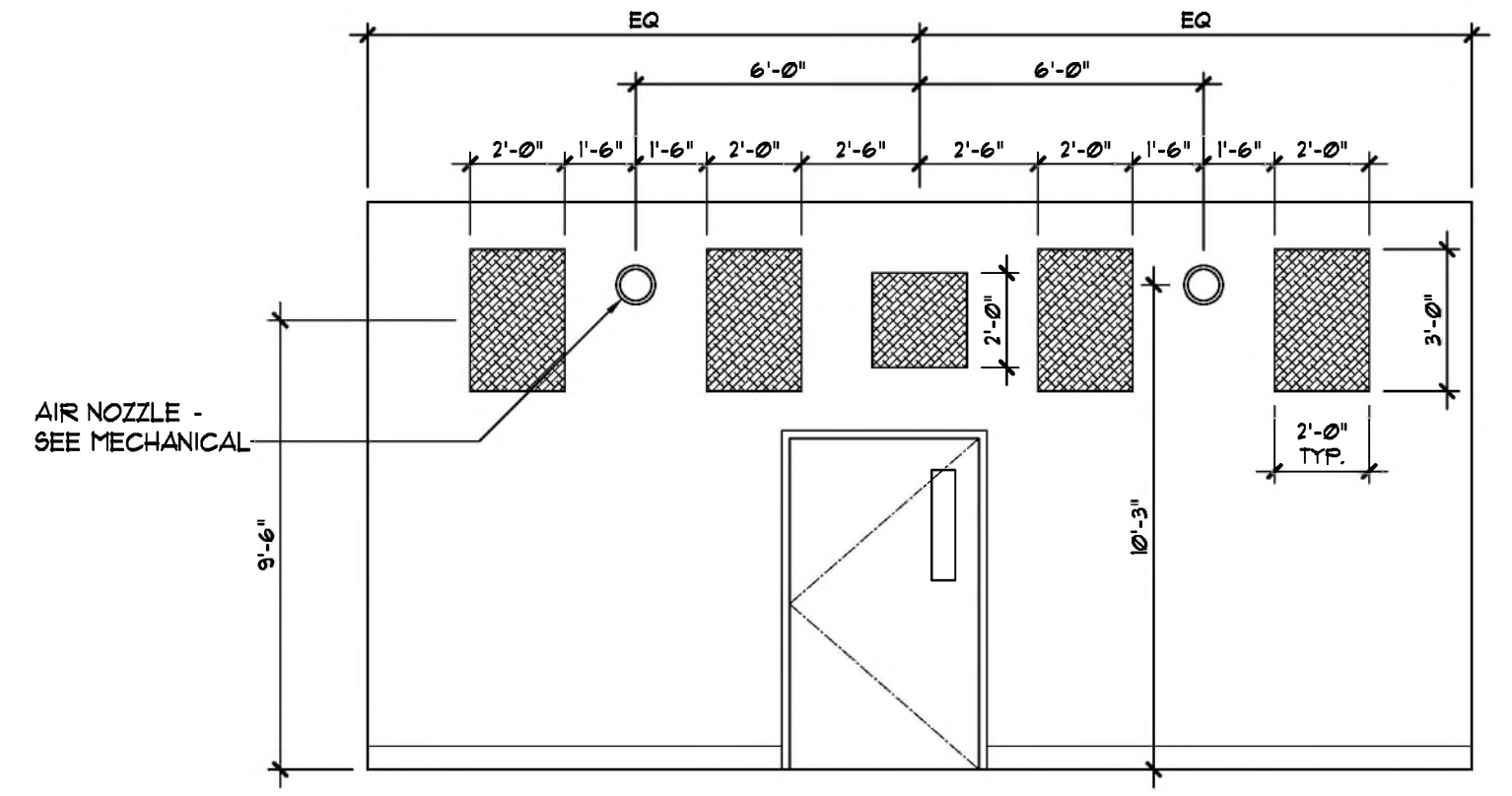

**7 NOT USED**  
 SCALE: 1/4" = 1'-0"

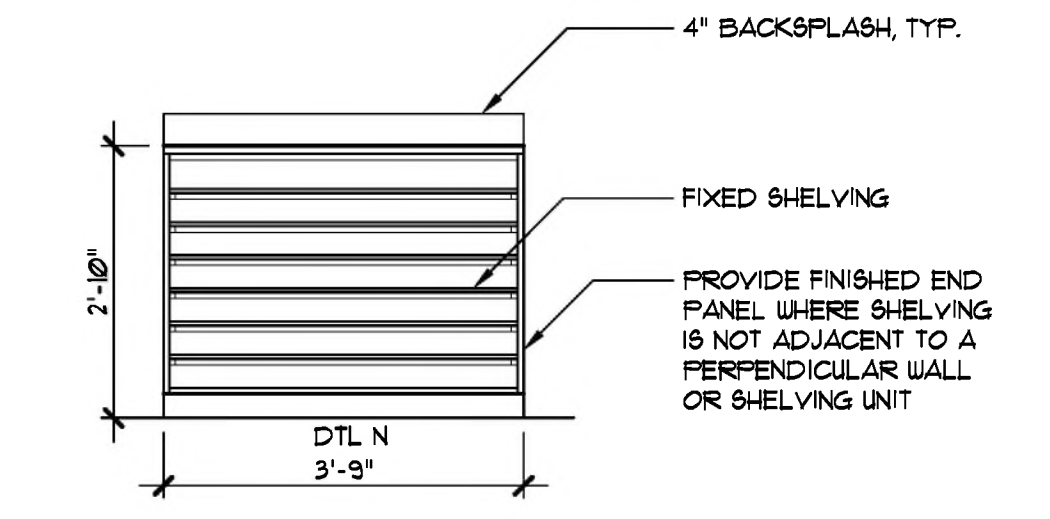

**4 NOT USED**  
 SCALE: 1/2" = 1'-0"

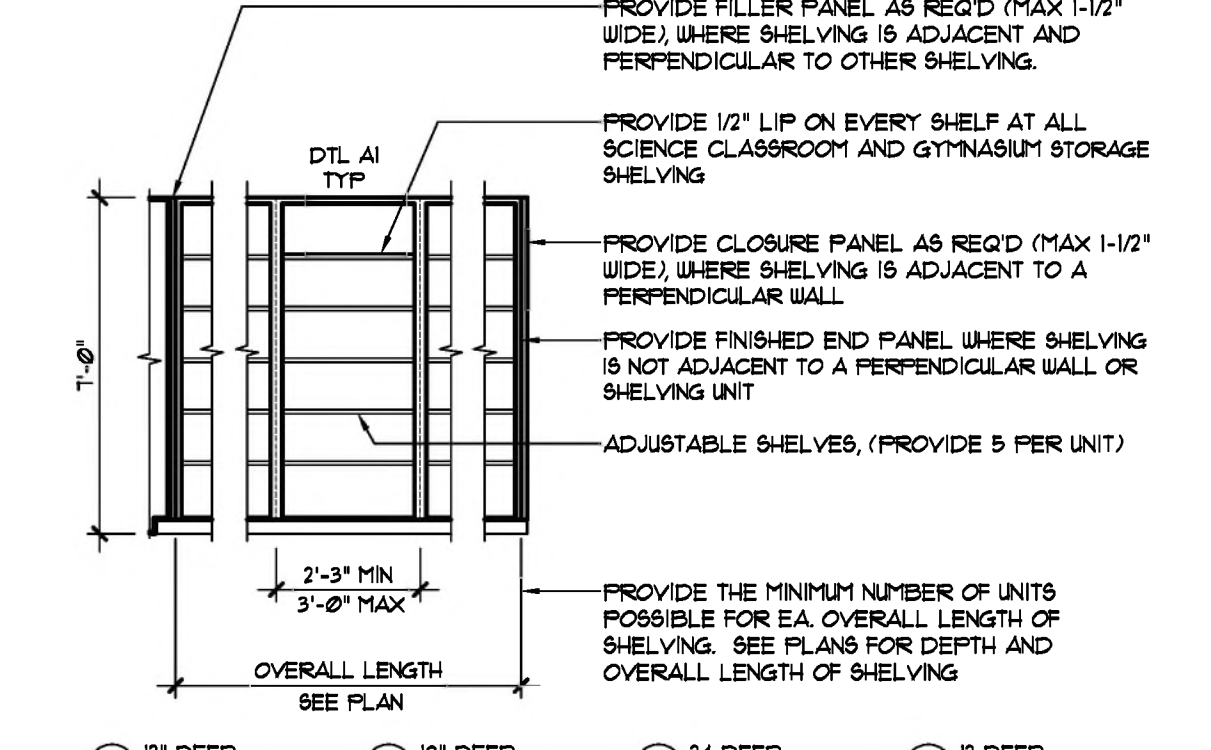

**3 TYP STORAGE SHELVING**  
 SCALE: 1/4" = 1'-0"

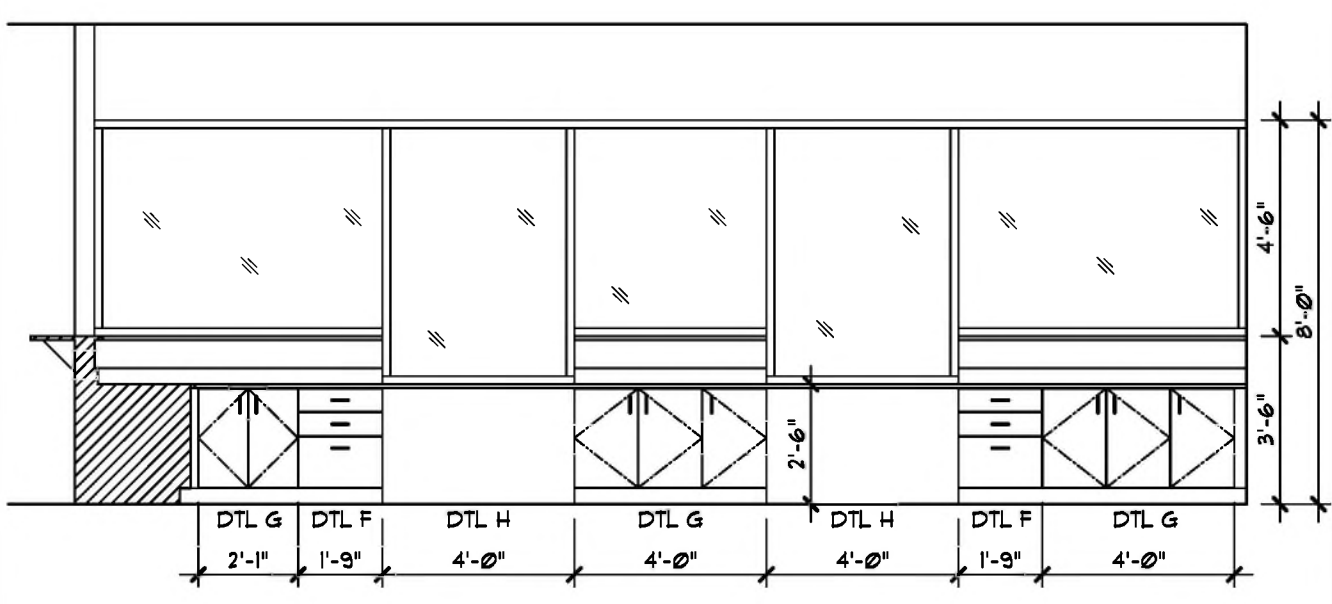

**14 RECEPTION 4-408**  
 SCALE: 1/4" = 1'-0"

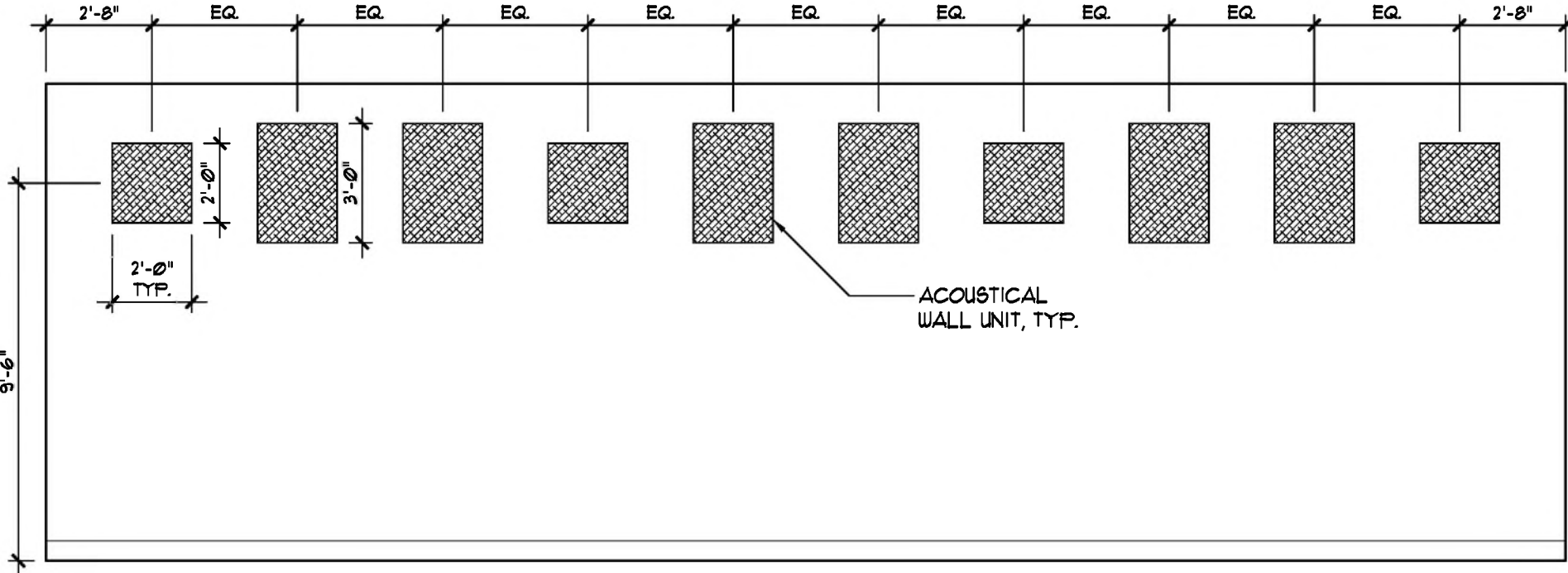

**10 NOT USED**  
 SCALE: 1/4" = 1'-0"

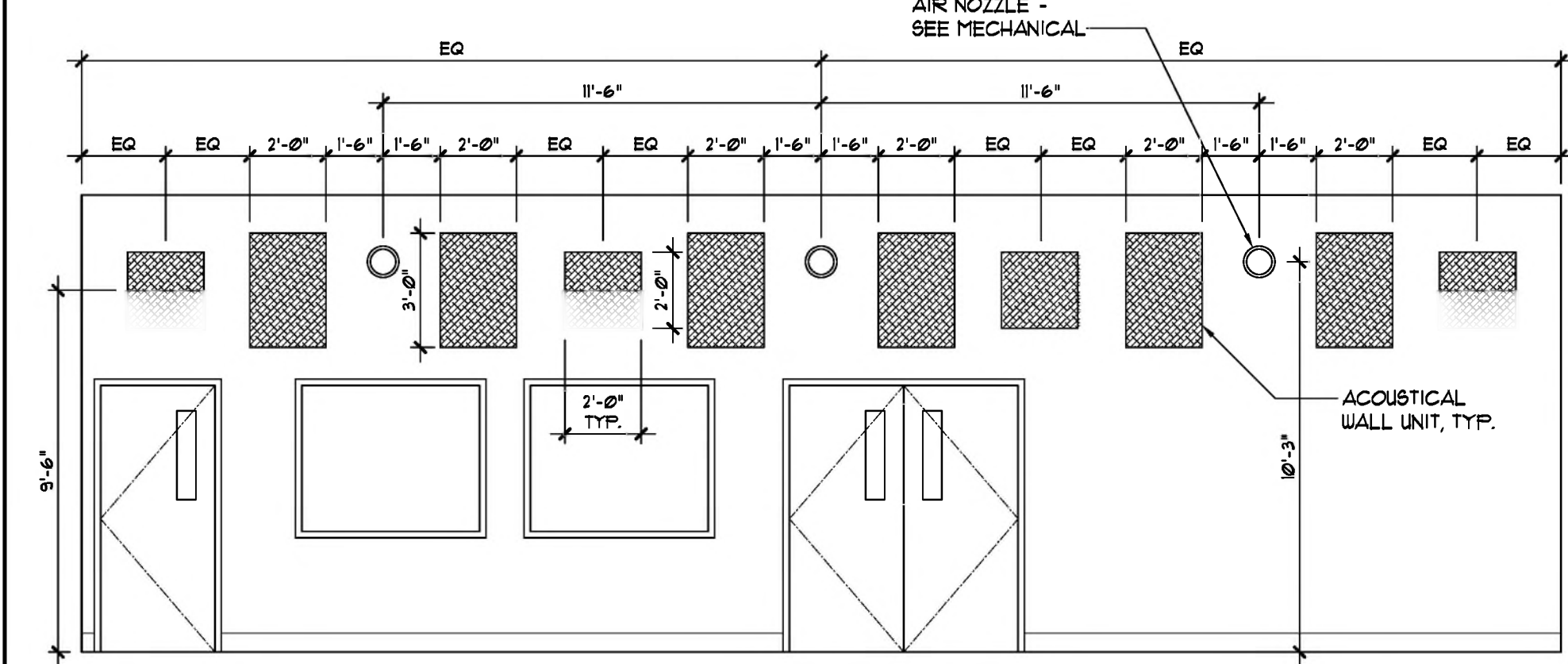

**6 NOT USED**  
 SCALE: 1/4" = 1'-0"

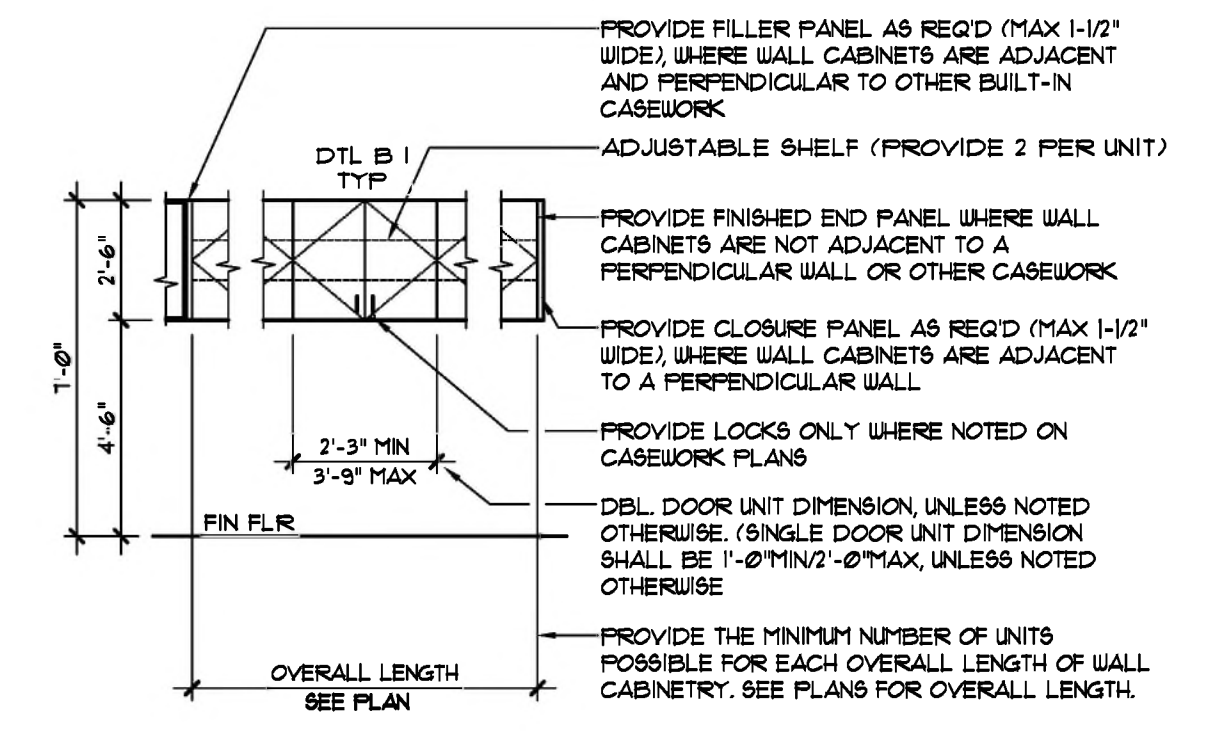

**2 TYPICAL UPPER CABINETS**  
 SCALE: 1/4" = 1'-0"

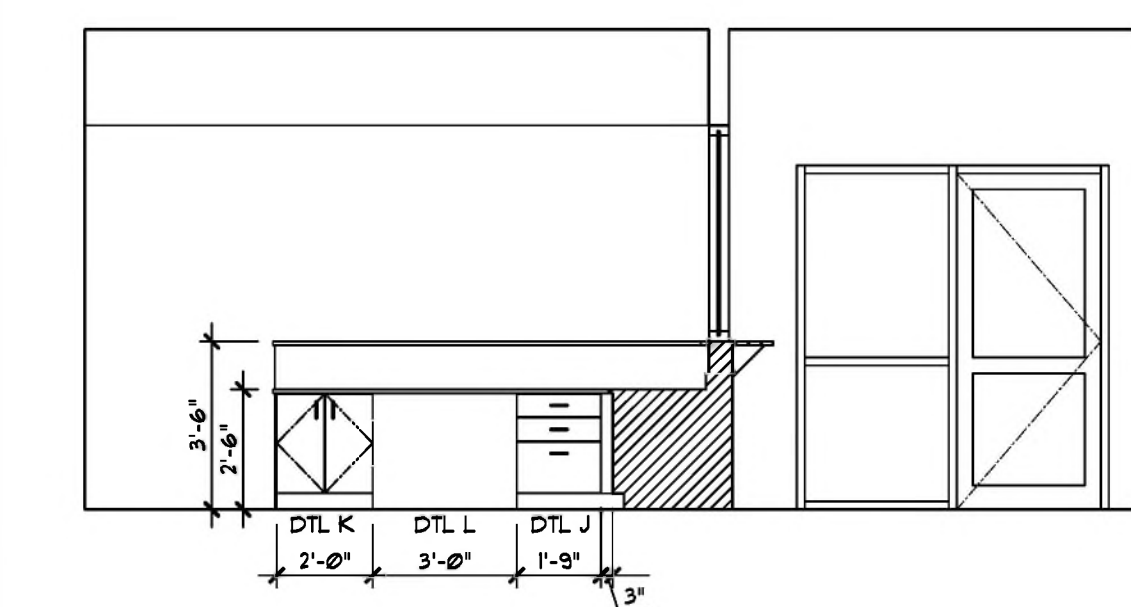

**13 RECEPTION 4-408**  
 SCALE: 1/4" = 1'-0"

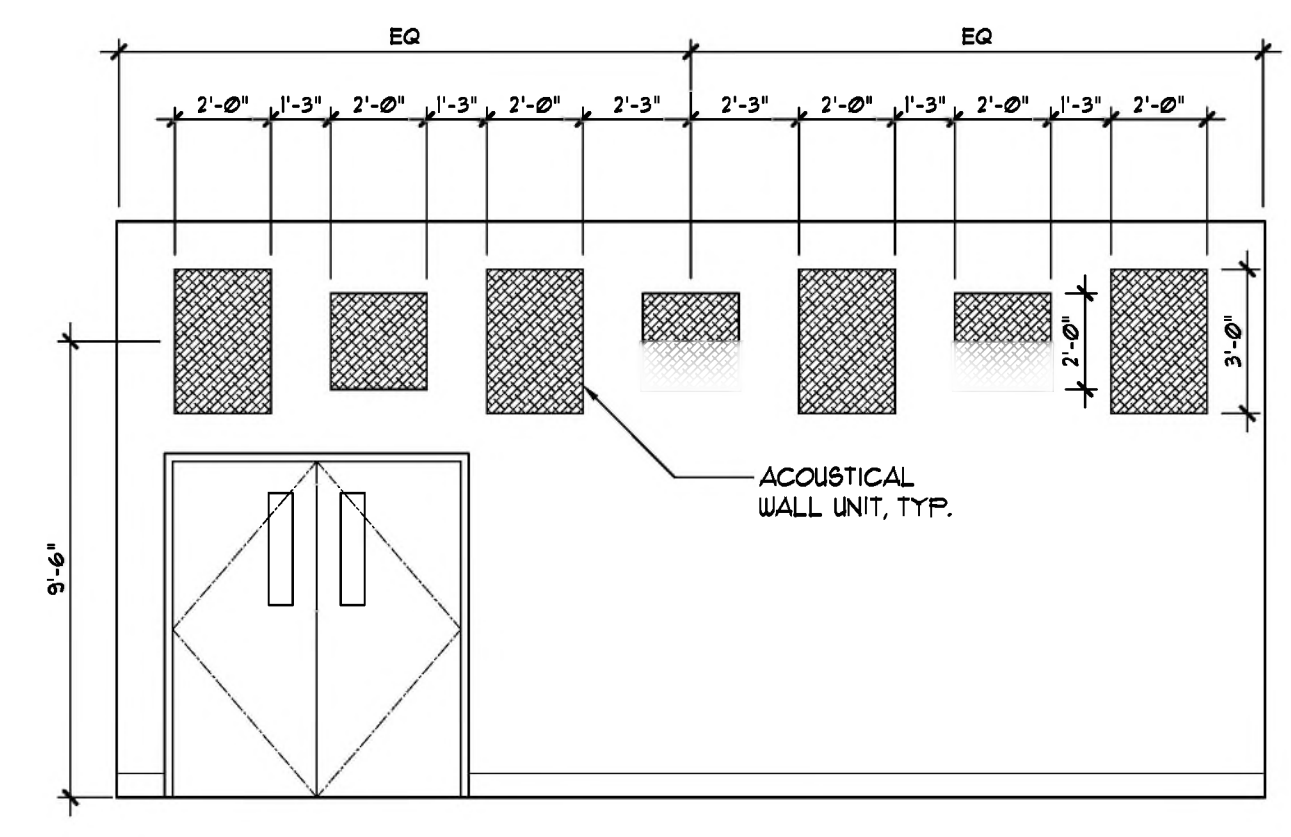

**9 NOT USED**  
 SCALE: 1/4" = 1'-0"

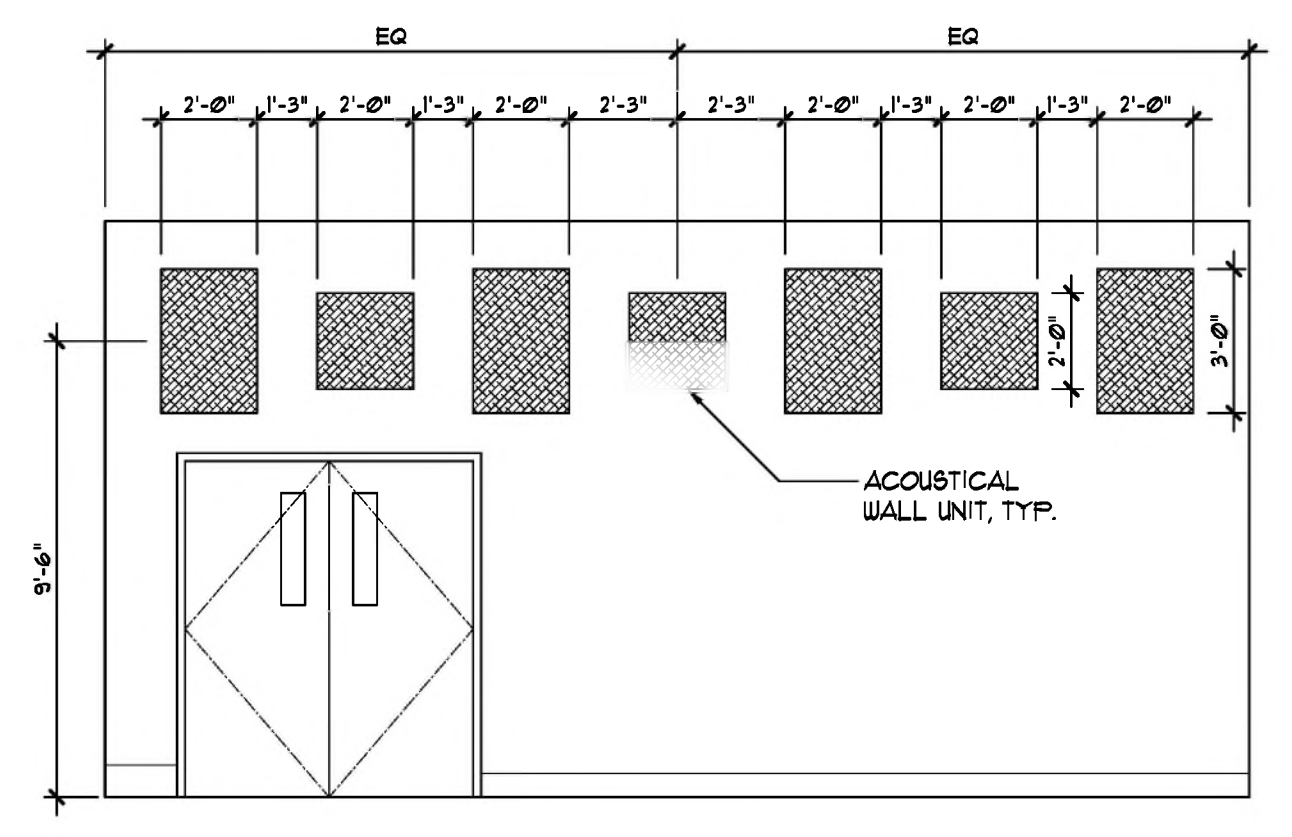

**5 NOT USED**  
 SCALE: 1/4" = 1'-0"

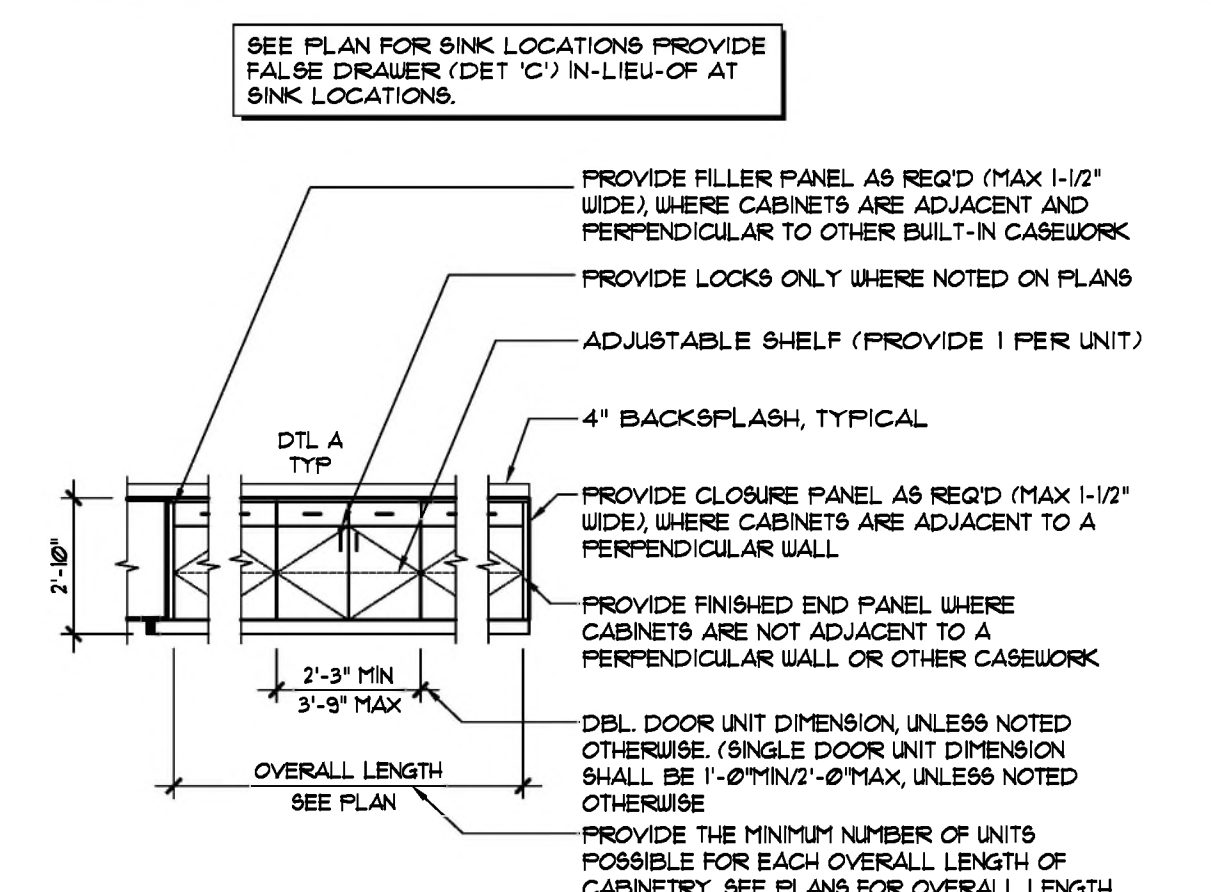

**1 TYPICAL BASE CABINETS**  
 SCALE: 1/4" = 1'-0"



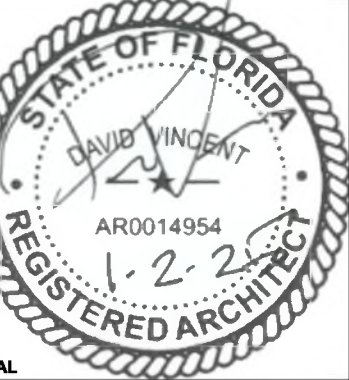

CONSULTANTS

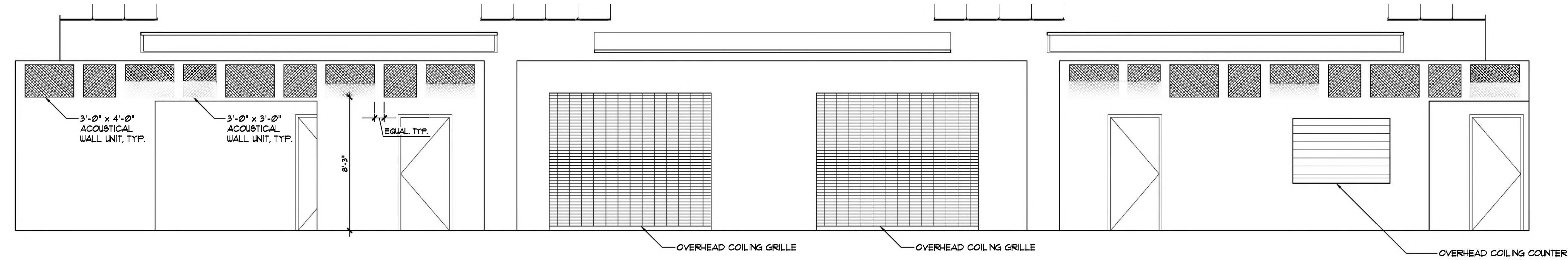

**4** DINING / MULTI-PURPOSE 4-436  
SCALE: 1/4" = 1'-0"

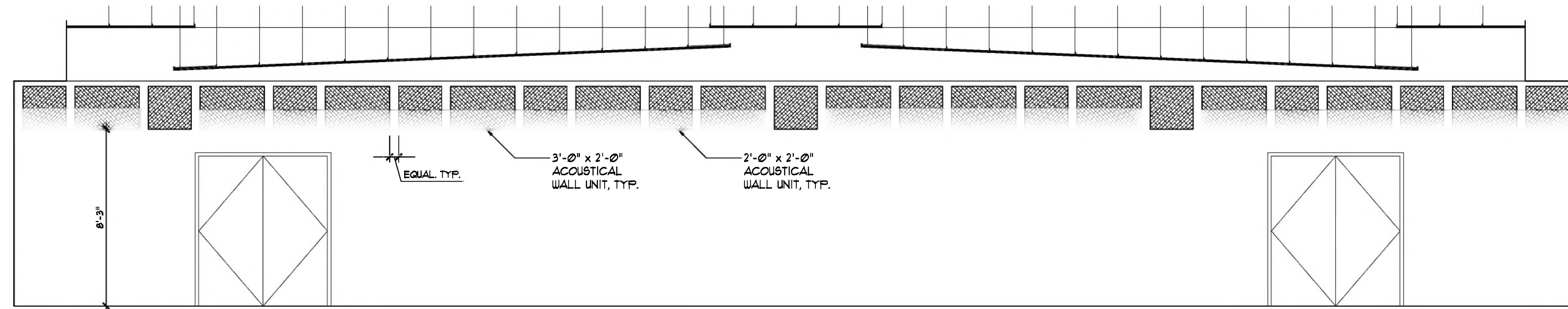

**3** DINING / MULTI-PURPOSE 4-436  
SCALE: 1/4" = 1'-0"

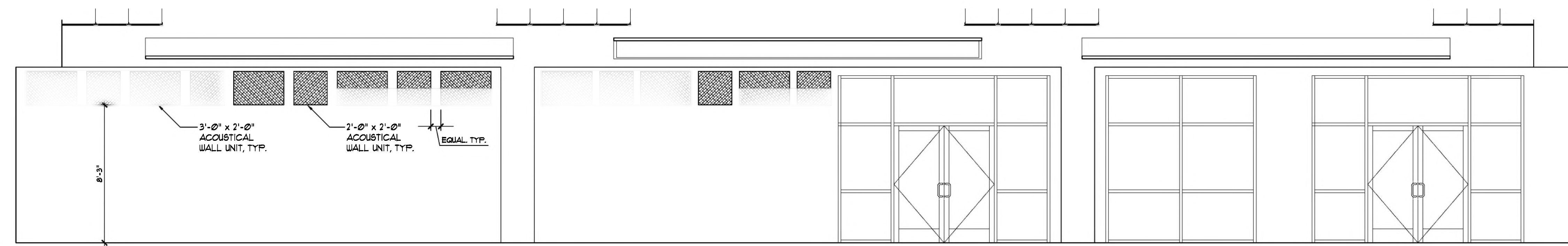

**2** DINING / MULTI-PURPOSE 4-436  
SCALE: 1/4" = 1'-0"

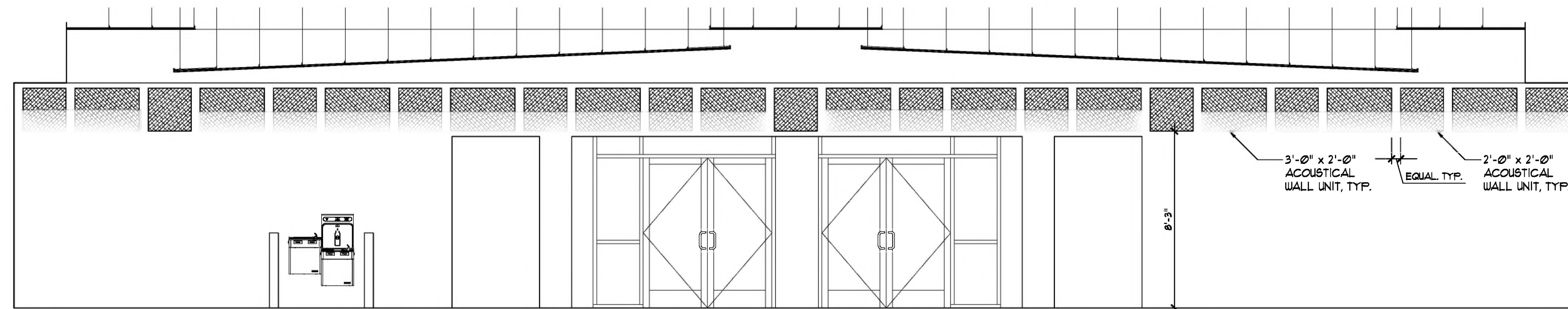

**1** DINING / MULTI-PURPOSE 4-436  
SCALE: 1/4" = 1'-0"

REVISIONS	NO.	DATE	DESCRIPTION

DATE	DESCRIPTION
01/26/2025	

PROJECT NAME / LOCATION:  
**MOWAT MIDDLE SCHOOL  
CAFETERIA AND ADMINISTRATION ADDITION**  
PANAMA CITY, FLORIDA

SHEET TITLE:  
**INTERIOR ELEVATIONS**







NO.	DATE	DESCRIPTION

NO.	DATE	DESCRIPTION

PROJECT NAME/LOCATION  
**MOWAT MIDDLE SCHOOL  
CAFETERIA AND ADMINISTRATION ADDITION**  
PANAMA CITY, FLORIDA

SHEET TITLE:  
**DOOR SCHEDULES AND FRAME ELEVATIONS**

**GENERAL NOTES:**

- ALL WIDTH AND HEIGHT INFORMATION SHOWN ARE NOMINAL DIMENSIONS FOR REFERENCE ONLY. ACTUAL DIMENSIONS SHALL BE ADJUSTED FOR PROPER CLEARANCES, SHIP SPACES AND CONSTRUCTION TOLERANCES BY THE CONTRACTOR AND SUBMITTED FOR APPROVAL.
- SHALL HEIGHTS ABOVE FF. ARE TYPICAL CONDITIONS UNLESS NOTED.
- COORDINATE WITH MECHANICAL FOR DOOR UNDERCUTS.
- 'S' SUFFIX AT HEAD, JAMB & SILL DETAIL REFERENCES IN DOOR SCHEDULE DENOTES SIMILAR CONDITION.

**DOOR SCHEDULE REMARKS:**

- ACCESS CONTROLS, SEE HARDWARE SPECIFICATIONS.
- INSTALL DOOR FRAME TO ALLOW 180° SWING AS SHOWN.
- OVERHEAD COILING GRILLE, SEE SPECIFICATIONS.

**GLAZING TYPES:**

- GL-1: 1/4" TEMPERED, SEE SPECIFICATIONS  
 GL-2: 3/8" LAMINATED, SEE SPECIFICATIONS  
 GL-3: 1" INSULATED, SEE SPECIFICATIONS  
 GL-4: 3/8" LAMINATED, SEE SPECIFICATIONS  
 GL-5: 1 5/8" INSULATED/LAMINATED, SEE SPECIFICATIONS

**DOOR TYPES:**

SCALE: N.T.S.

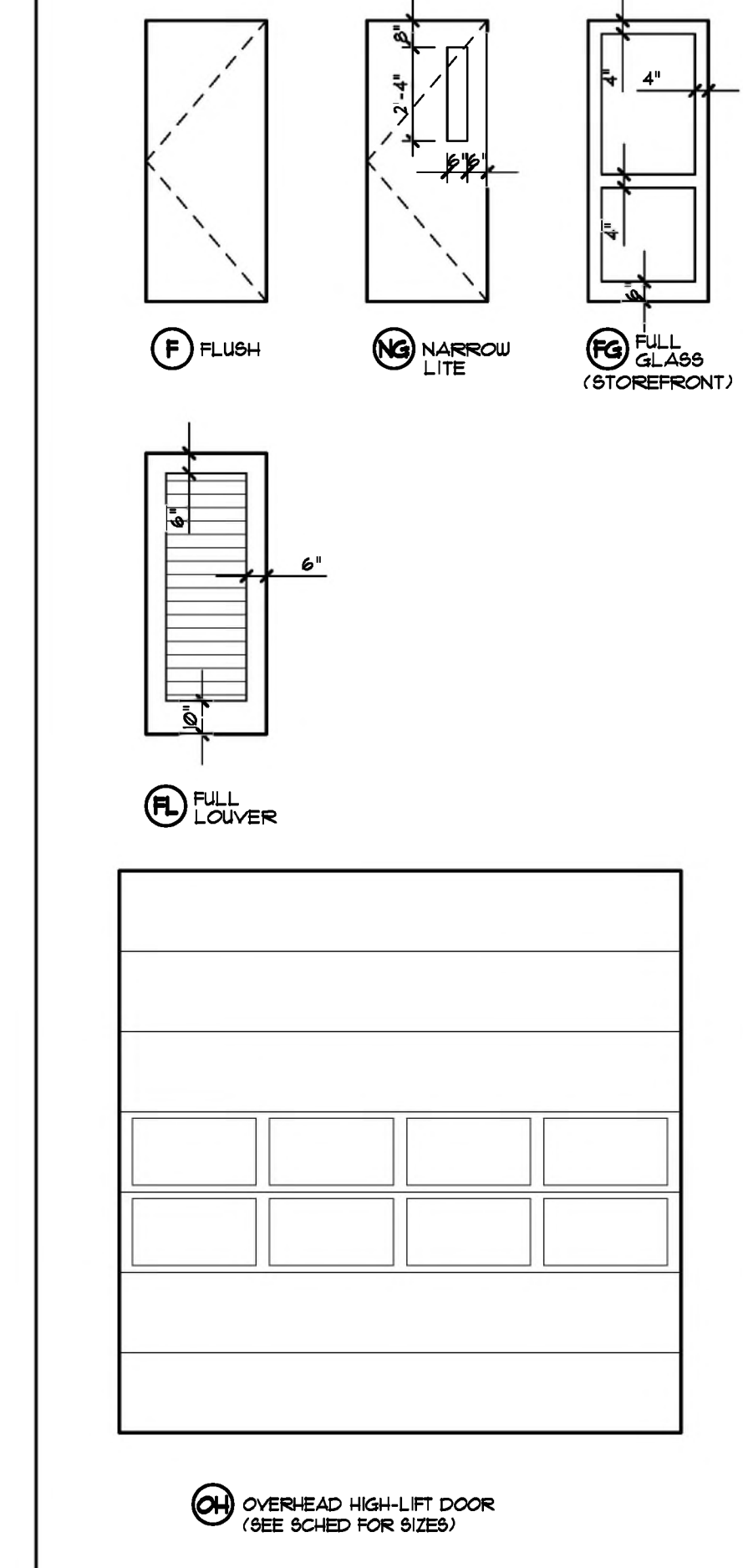

Door Schedule-Building 4														
DNUMBER	DTYPE	DWIDTH	DHEIGHT	DTHICK	DLABEL	DMATL	DFTYPE	DRMATL	DHDW	DGLTYPE	DHEAD	DJAMB	DSILL	DREMARKS
4-401	FG	3-0	1-0	1-3/4	-	ALUM	G	ALUM	-	GL-4	13/14/A926	13/14/A926	1A/A92	1
4-403A	NG	3-0	1-0	1-3/4	-	SCWD	I	HM	-	GL-1	2/A92	2/A92	-	-
4-403B	NG	3-0	1-0	1-3/4	-	SCWD	I	HM	-	GL-1	4/A92	4/A92	-	-
4-404	F	3-0	1-0	1-3/4	-	SCWD	I	HM	-	-	2/A92	2/A92	-	1
4-405	NG	3-0	1-0	1-3/4	-	ALUM	J	ALUM	-	GL-4	13/14/A926	13/14/A926	1A/A92	1
4-406	F	3-0	1-0	1-3/4	-	SCWD	I	HM	-	-	2/A92	2/A92	1B/A92	-
4-407	F	3-0	1-0	1-3/4	-	SCWD	I	HM	-	-	2/A92	2/A92	-	-
4-408	FG	3-0	1-0	1-3/4	-	ALUM	K	ALUM	-	GL-2	3/A92	3/A92	-	1
4-409	NG	3-0	1-0	1-3/4	-	SCWD	I	HM	-	GL-1	2/A92	2/A92	-	-
4-409A	F	3-0	1-0	1-3/4	-	SCWD	I	HM	-	-	-	-	-	-
4-409B	F	3-0	1-0	1-3/4	-	SCWD	I	HM	-	-	2/A92	2/A92	-	-
4-409C	NG	3-0	1-0	1-3/4	-	HM	I	HM	-	GL-2	1/A93	142/A93	1A/A92	1
4-410	NG	3-0	1-0	1-3/4	-	SCWD	I	HM	-	GL-1	2/A92	2/A92	-	-
4-411	NG	3-0	1-0	1-3/4	-	SCWD	I	HM	-	GL-1	2/A92	2/A92	-	-
4-412	NG	3-0	1-0	1-3/4	-	SCWD	I	HM	-	GL-1	2/A92	2/A92	-	-
4-413	NG	3-0	1-0	1-3/4	-	SCWD	I	HM	-	GL-1	2/A92	2/A92	-	-
4-415	FG	3-0	1-0	1-3/4	-	ALUM	J	ALUM	-	GL-4	13/14/A92	13/14/A92	1A/A92	1
4-416	NG	3-0	1-0	1-3/4	-	SCWD	I	HM	-	GL-1	2/A92	2/A92	-	-
4-417	NG	3-0	1-0	1-3/4	-	SCWD	I	HM	-	GL-1	2/A92	2/A92	-	-
4-418	FG	3-0	1-0	1-3/4	-	ALUM	J	ALUM	-	GL-4	13/14/A92	13/14/A92	1A/A92	1
4-419	NG	3-0	1-0	1-3/4	-	SCWD	I	HM	-	GL-1	2/A92	2/A92	-	-
4-420	F	3-0	1-0	1-3/4	-	SCWD	I	HM	-	-	2/A92	2/A92	1B/A92	-
4-422	NG	3-0	1-0	1-3/4	-	SCWD	I	HM	-	GL-1	2/A92	2/A92	-	-
4-422A	F	3-0	1-0	1-3/4	-	SCWD	I	HM	-	-	2/A92	2/A92	1B/A92	-
4-423	NG	3-0	1-0	1-3/4	-	SCWD	I	HM	-	GL-1	2/A92	2/A92	-	-
4-424	NG	3-0	1-0	1-3/4	-	SCWD	I	HM	-	GL-1	2/A92	2/A92	-	-
4-425A	NG	3-0	1-0	1-3/4	-	SCWD	I	HM	-	GL-2	2/A92	2/A92	-	-
4-425B	NG	3-0	1-0	1-3/4	-	SCWD	I	HM	-	GL-1	2/A92	2/A92	-	-
4-426	F	3-0	1-0	1-3/4	45 MIN	SCWD	I	HM	-	-	2/A92	2/A92	-	-
4-427	F	FR 3-0	1-0	1-3/4	-	HM	I	HM	-	1/A93	142/A93	1A/A92	-	-
4-428A	FG	FR 3-0	1-0	1-3/4	-	ALUM	L	ALUM	-	GL-4	13/14/A926	13/14/A926	1A/A92	-
4-428B	FG	FR 3-0	1-0	1-3/4	-	ALUM	L	ALUM	-	GL-4	13/14/A926	13/14/A926	1A/A92	1
4-429	NG	3-0	1-0	1-3/4	-	SCWD	I	HM	-	-	2/A92	2/A92	1B/A92	-
4-430	F	3-0	1-0	1-3/4	-	SCWD	I	HM	-	-	2/A92	2/A92	1B/A92	-
4-431	NG	3-0	1-0	1-3/4	-	SCWD	I	HM	-	-	2/A92	2/A92	1B/A92	-
4-432	F	3-0	1-0	1-3/4	-	SCWD	I	HM	-	-	2/A92	2/A92	1B/A92	-
4-434	F	3-0	1-0	1-3/4	-	SCWD	I	HM	-	-	2/A92	2/A92	1B/A92	-
4-435	F	3-0	1-0	1-3/4	-	SCWD	I	HM	-	-	2/A92	2/A92	-	-
4-436A	FG	FR 3-0	1-0	1-3/4	-	ALUM	M	ALUM	-	GL-4	13/14/A926	13/14/A926	1A/A92	1
4-436B	FG	FR 3-0	1-0	1-3/4	-	ALUM	M	ALUM	-	GL-4	13/14/A926	13/14/A926	1A/A92	1
4-437	F	FR 3-0	1-0	1-3/4	-	SCWD	I	HM	-	-	4/A92	4/A92	-	-
4-438	F	FR 3-0	1-0	1-3/4	-	SCWD	I	HM	-	-	4/A92	4/A92	-	-
4-439	NG	FR 3-0	1-0	1-3/4	-	HM	I	HM	-	GL-4	1/A93	142/A93	1A/A92	1
4-440	NG	3-0	1-0	1-3/4	-	SCWD	I	HM	-	GL-1	2/A92	2/A92	-	-
4-440A	F	3-0	1-0	1-3/4	-	SCWD	I	HM	-	-	-	-	-	-
4-440B	NG	3-0	1-0	1-3/4	-	HM	I	HM	-	GL-4	1/A93	142/A93	1A/A92	1
4-441A	NG	3-0	1-0	1-3/4	-	SCWD	I	HM	-	GL-1	5/A92	5/A92	-	2
4-441B	NG	3-0	1-0	1-3/4	-	SCWD	I	HM	-	GL-1	5/A92	5/A92	-	2
4-441C	OH	10-0	8-6	BY MFR	-	SS	-	SS	-	-	7/A92	6/A92	-	3
4-441D	OH	10-0	8-6	BY MFR	-	SS	-	SS	-	-	7/A92	6/A92	-	3
4-444	N	FR 3-0	1-0	1-3/4	-	HM	I	HM	-	GL-2	1/A93	142/A93	1A/A92	1
4-446	NG	3-0	1-0	1-3/4	-	SCWD	I	HM	-	GL-1	4/A92	4/A92	-	-
4-447	NG	3-0	1-0	1-3/4	-	SCWD	I	HM	-	GL-1	4/A92	4/A92	-	-
4-448	F	3-0	1-0	1-3/4	45 MIN	SCWD	I	HM	-	-	4/A92	4/A92	-	-
4-449	F	3-0	1-0	1-3/4	-	SCWD	I	HM	-	-	4/A92	4/A92	-	-
4-449A	F	3-0	1-0	1-3/4	-	SCWD	I	HM	-	-	2/A92	2/A92	-	-
4-450	NG	3-0	1-0	1-3/4	-	SCWD	I	HM	-	GL-1	2/A92	2/A92	-	-
4-452	F	FR 3-0	1-0	1-3/4	-	HM	I	HM	-	-	1/A93	142/A93	1A/A92	-
4-453	F	FR 4-0	1-0	1-3/4	-	HM	I	HM	-	-	1/A93	142/A93	1A/A92	-
4-454	FL	4-0	1-0	1-3/4	-	HM	I	HM	-	-	11/A92	10/A92	-	-
4-455	F	FR 3-0	1-0	1-3/4	-	HM	I	HM	-	-	1/A93	142/A93	1A/A92	-

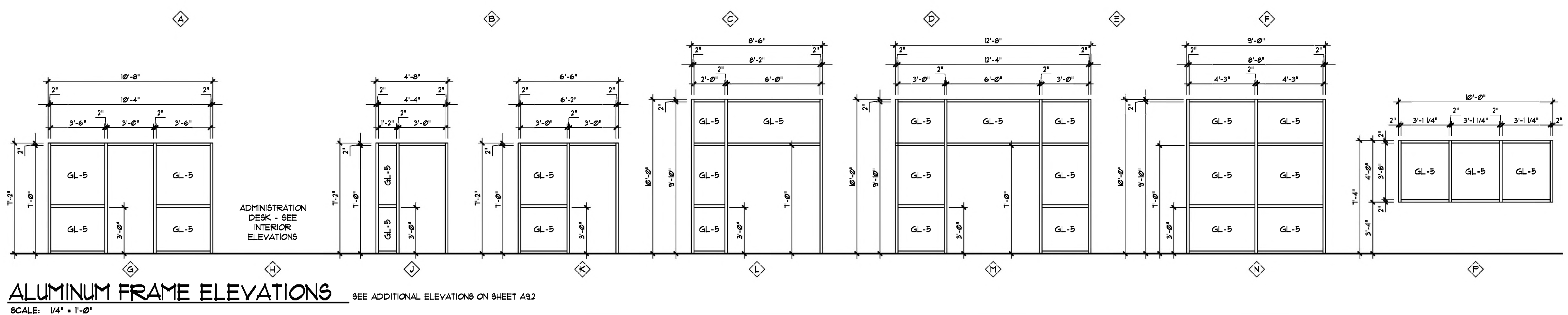
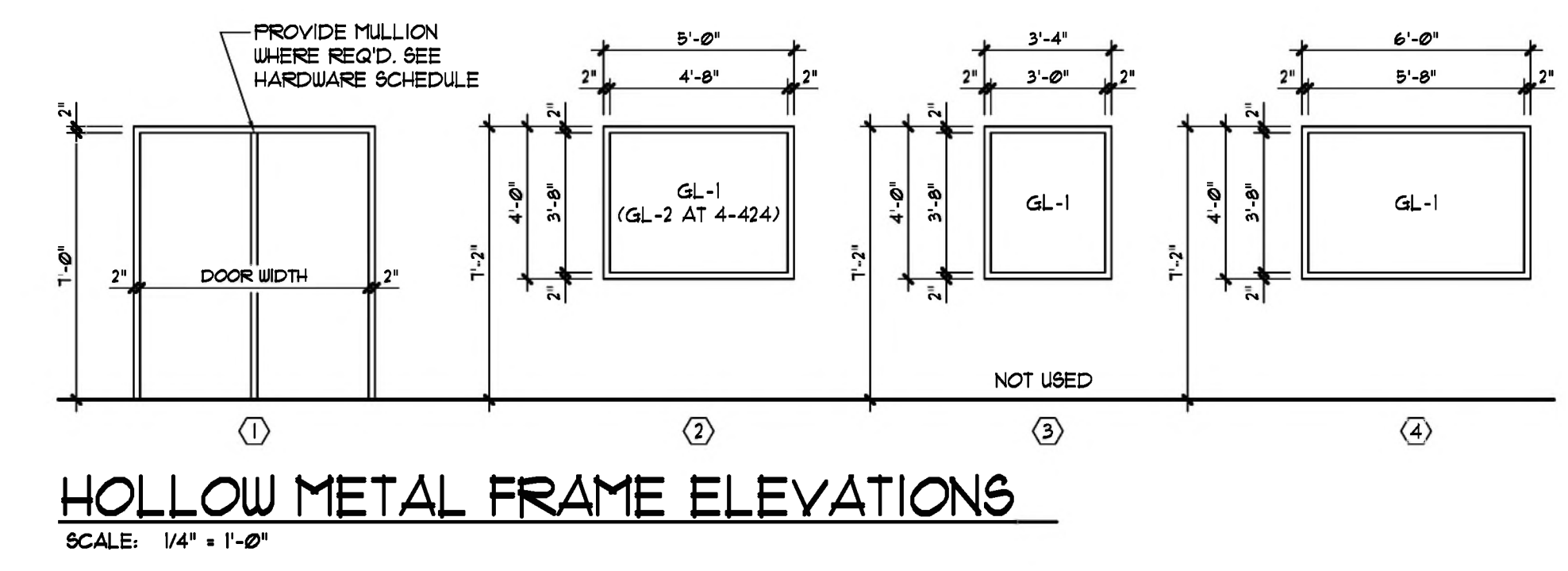



REVISIONS	
NO.	DESCRIPTION

SUBMITTAL	
DATE	DESCRIPTION
7/13/22	08/08/24

PROJECT NAME / LOCATION	
HEALTHY WOMAN WOMEN'S CLINIC TALLAHASSEE, FLORIDA	

SHEET TITLE	
DOOR AND WINDOW DETAILS	

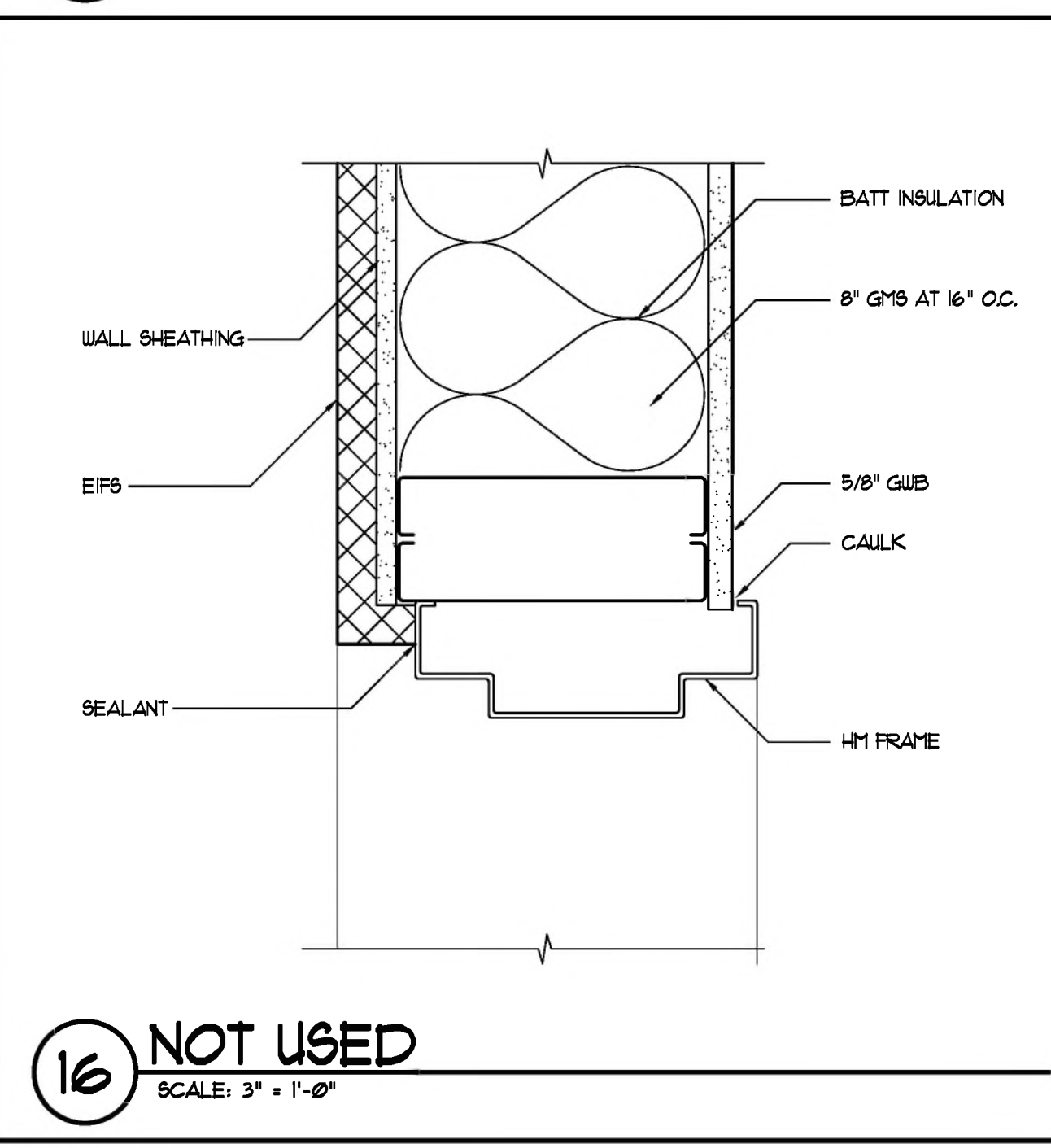
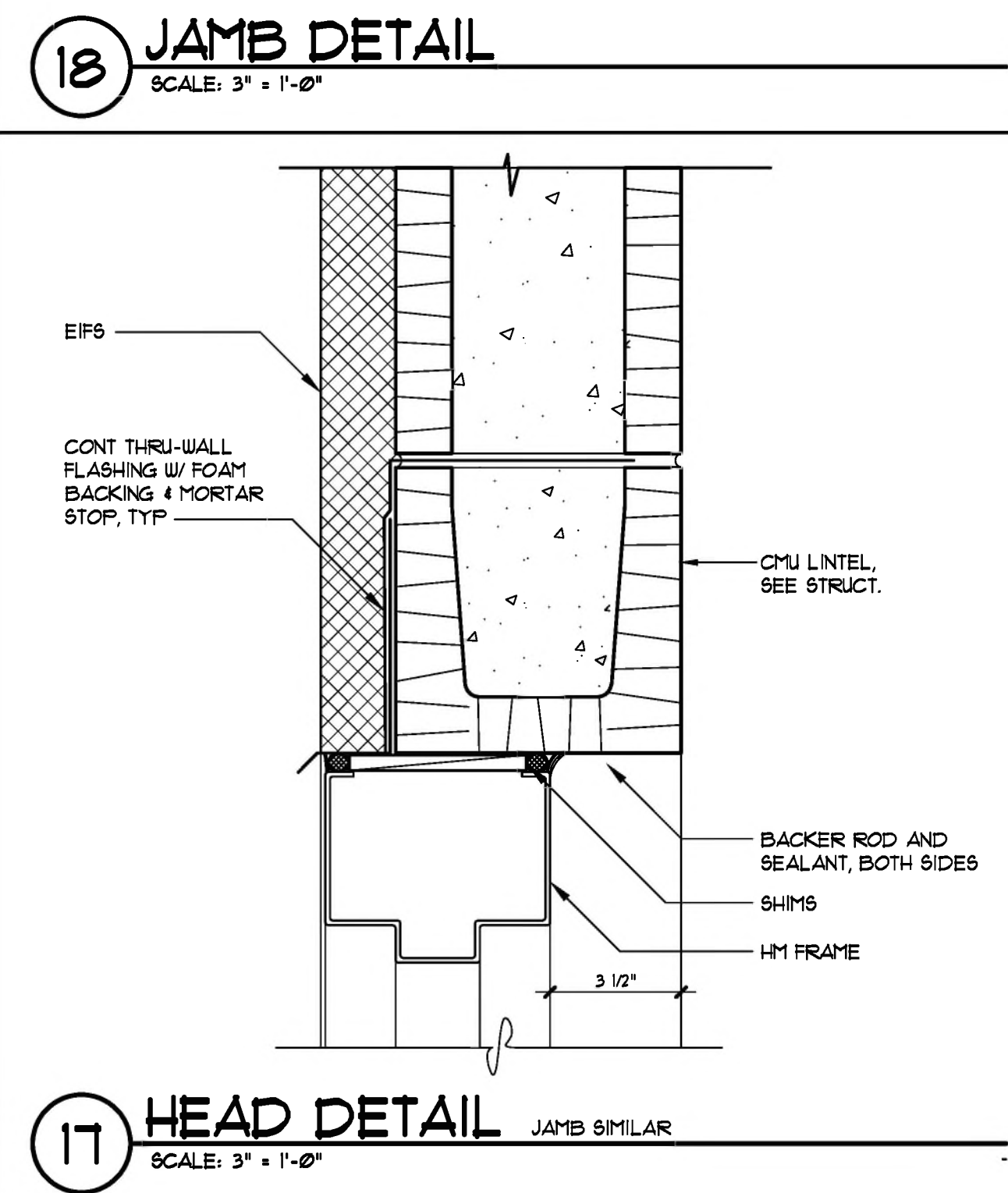
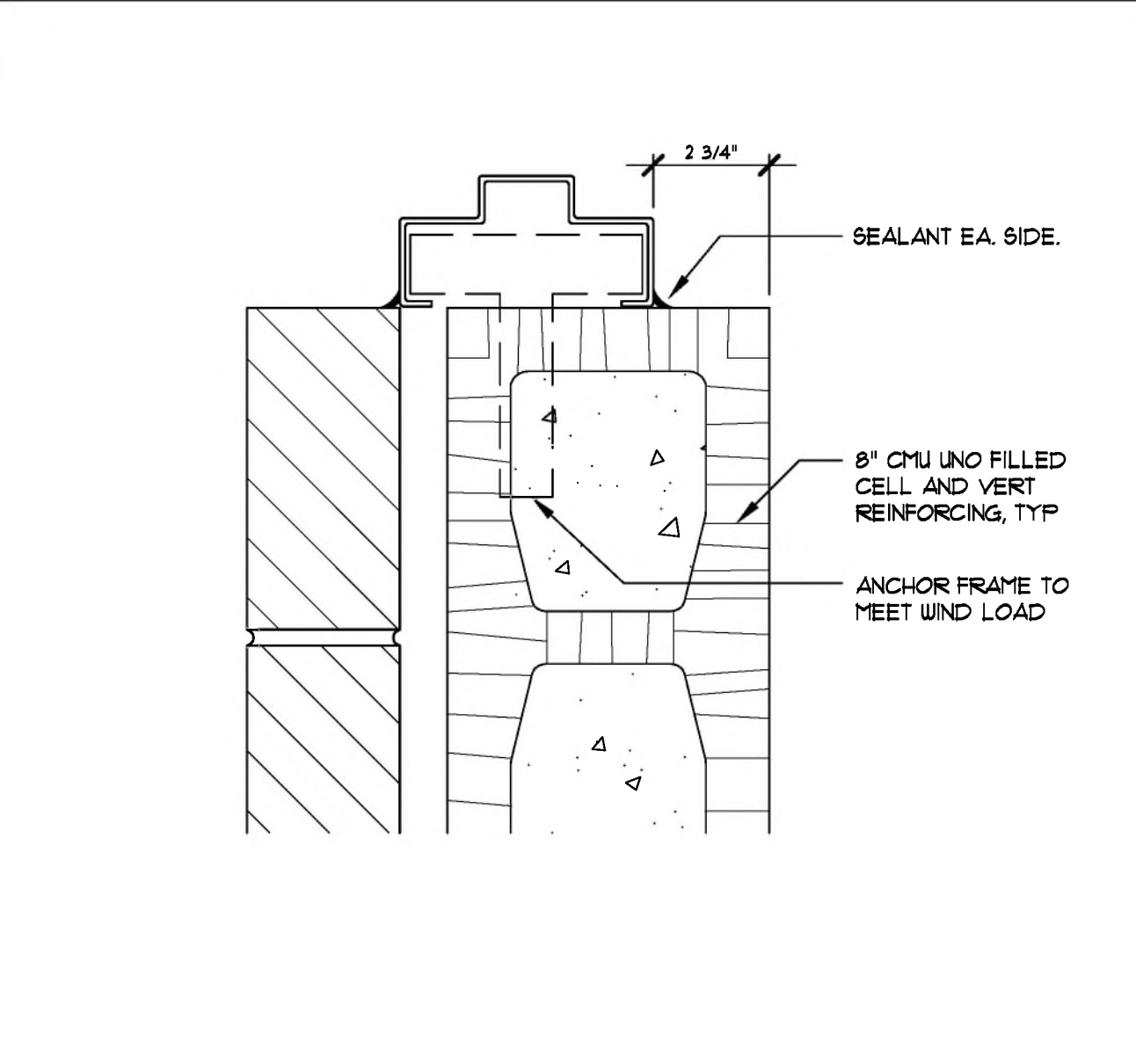
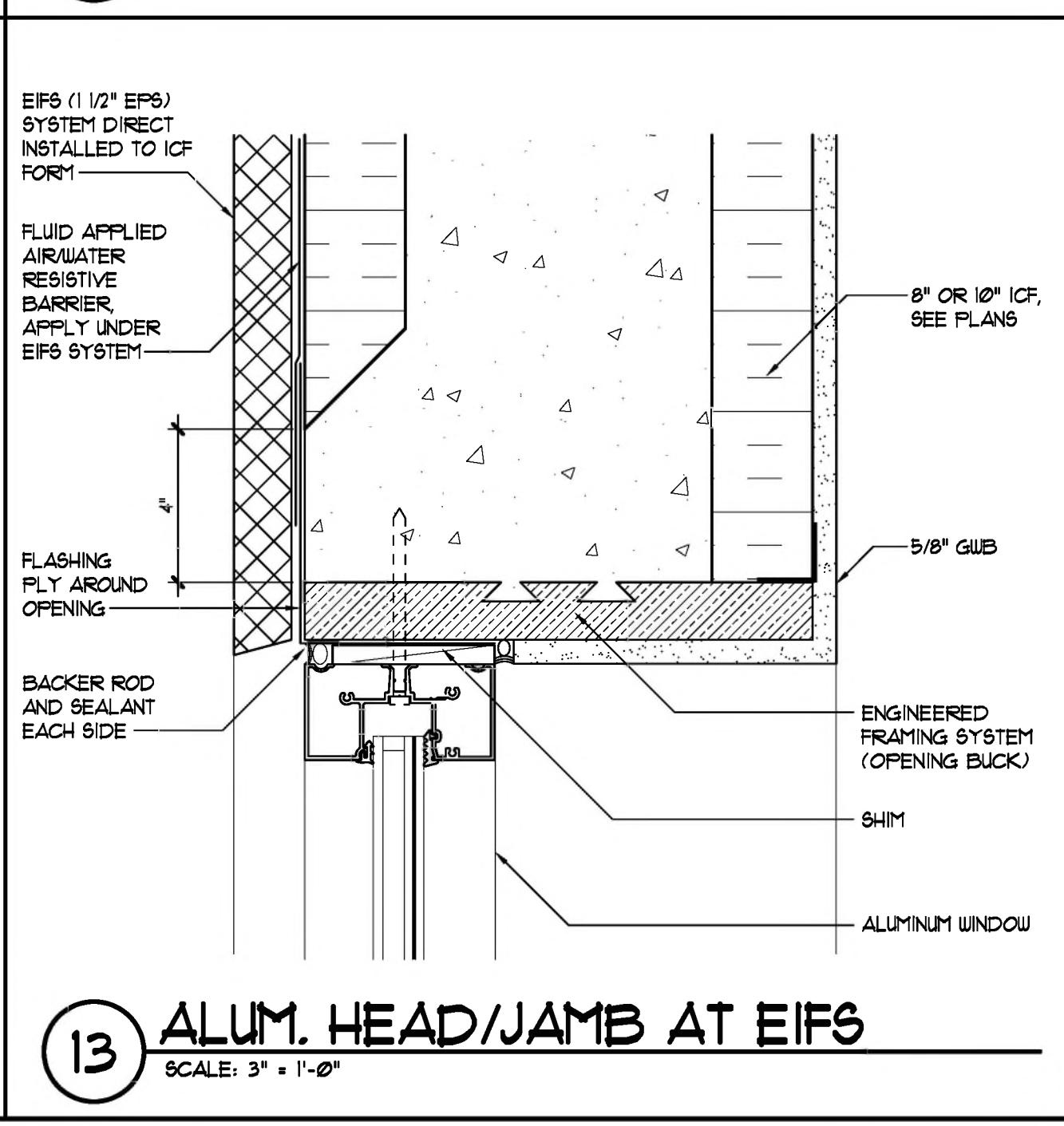
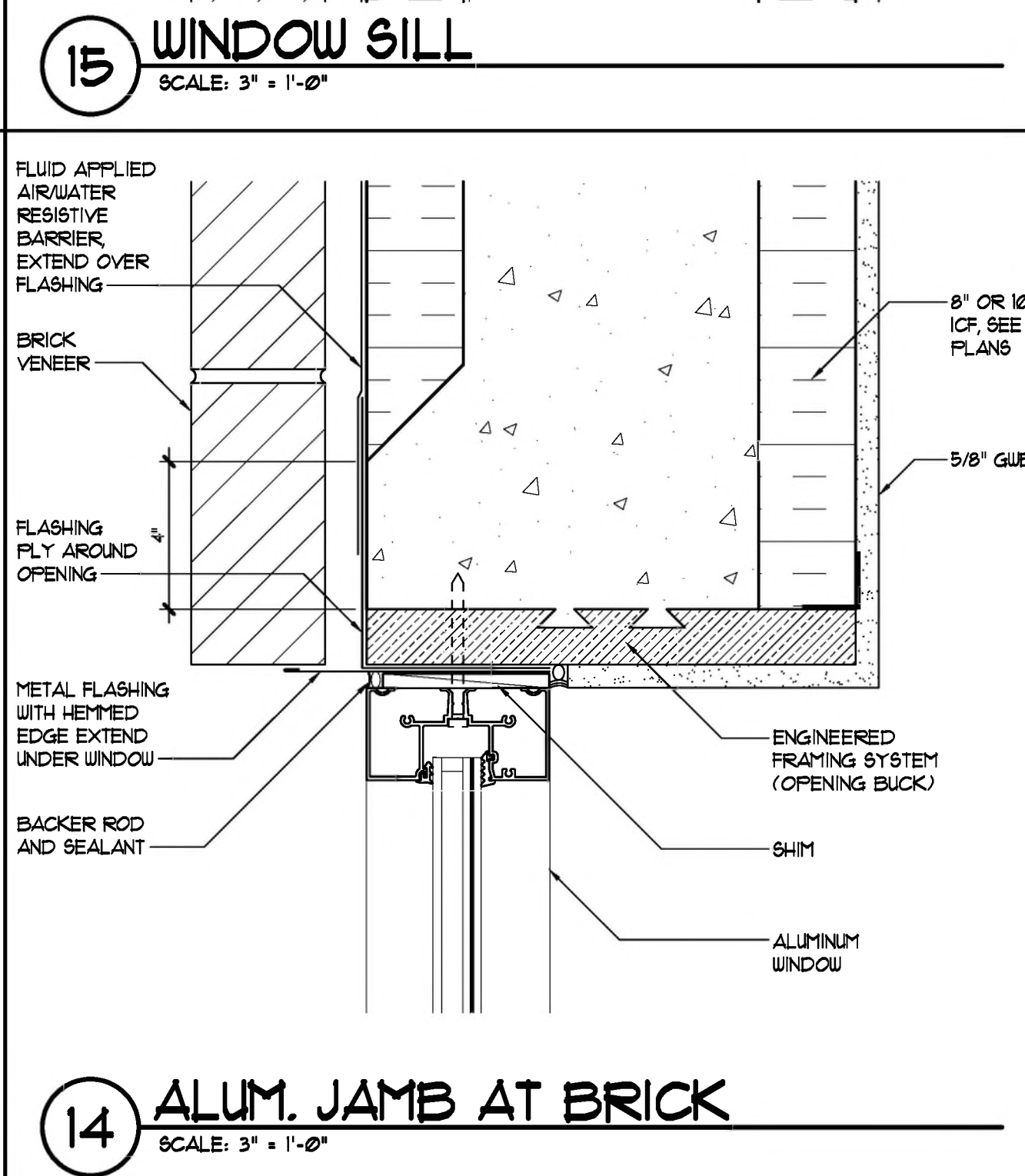
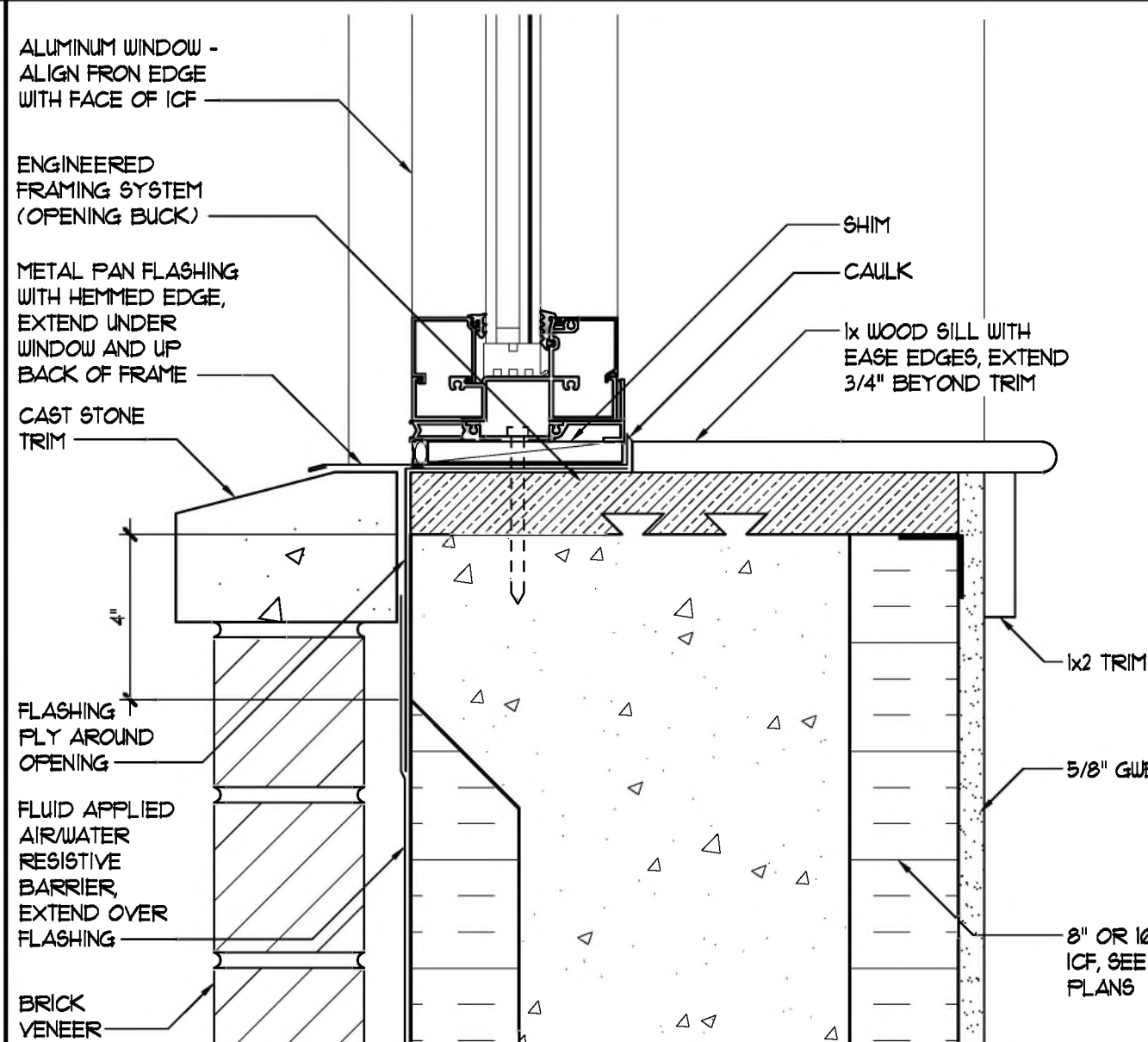
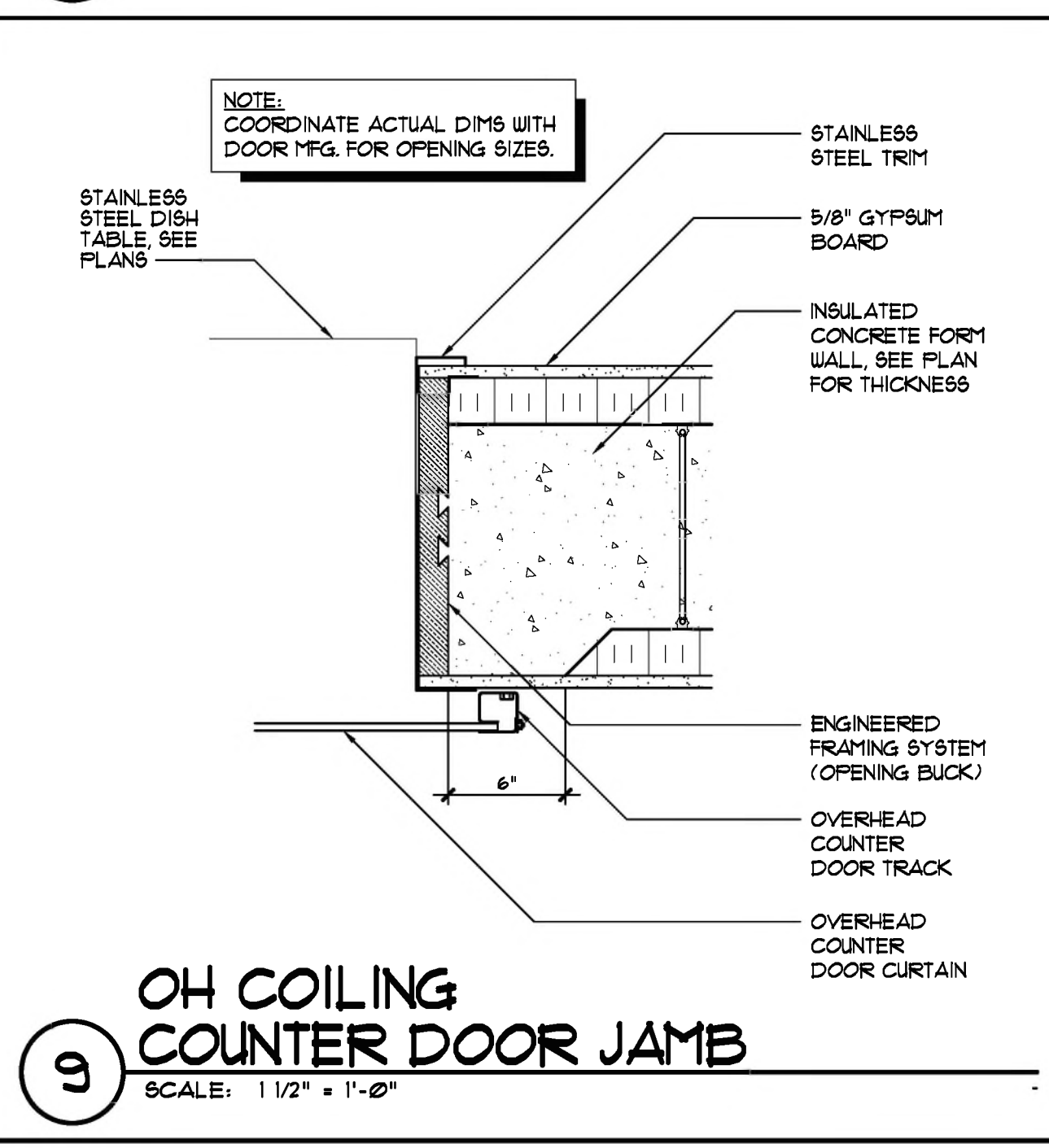
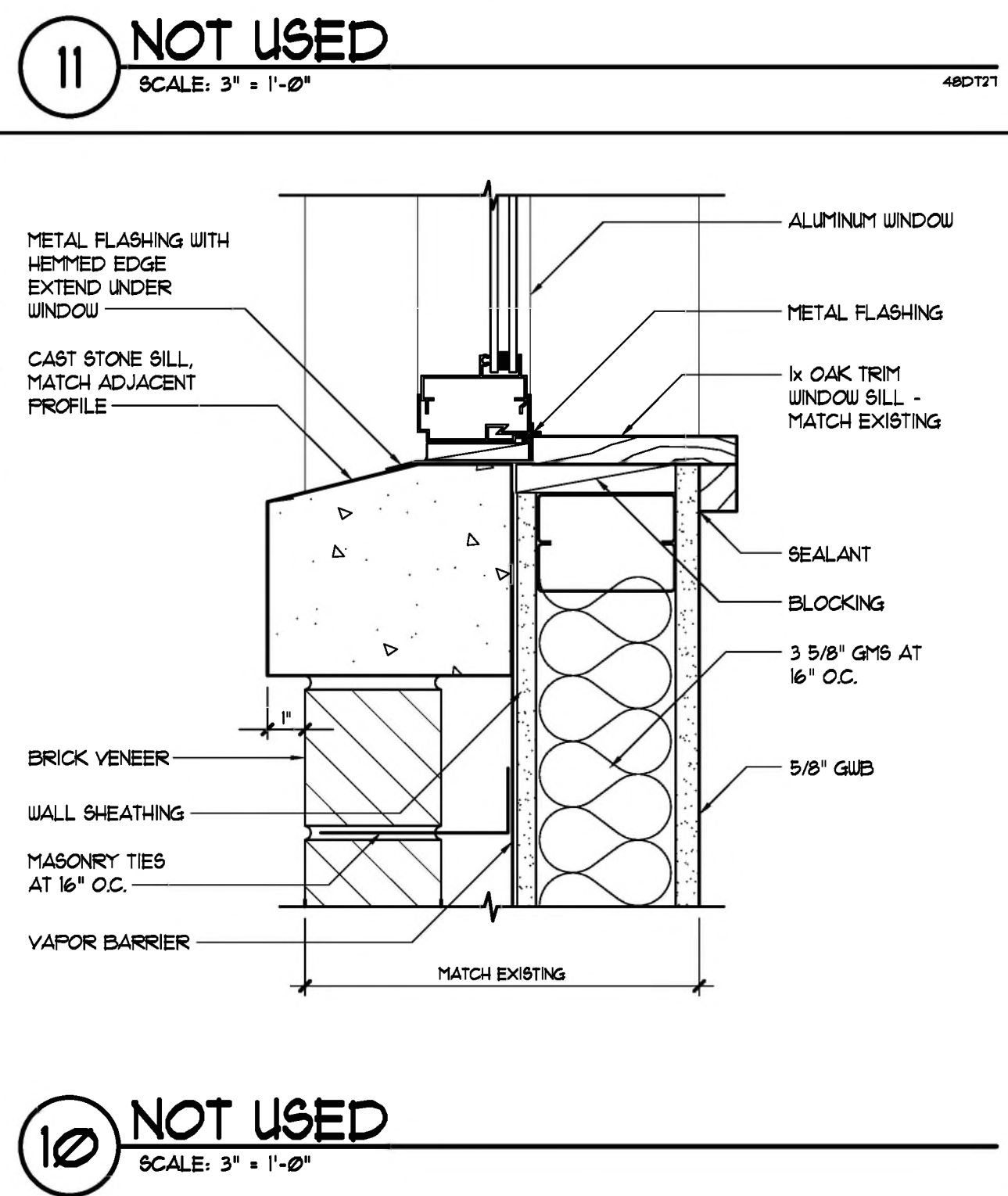
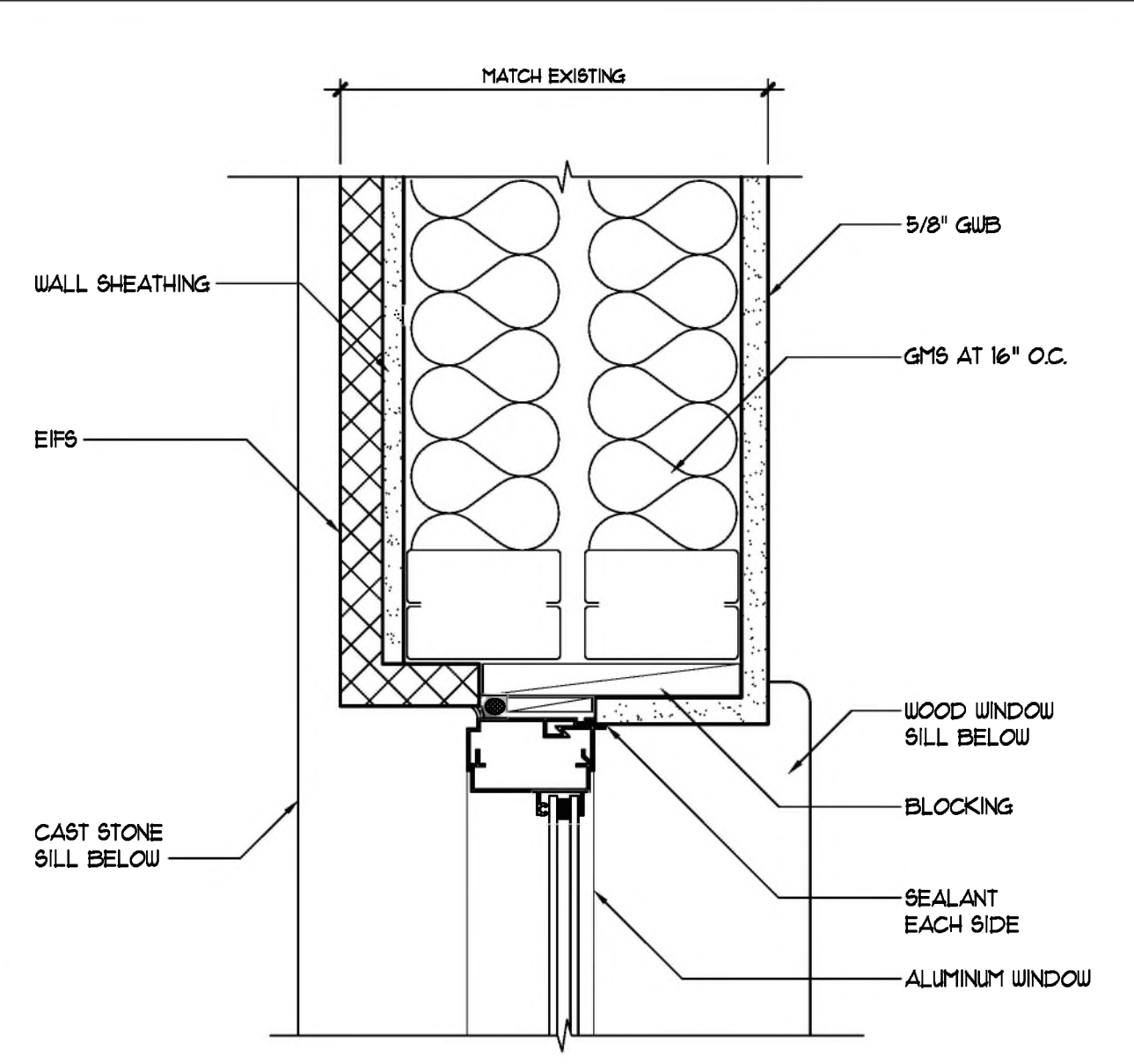
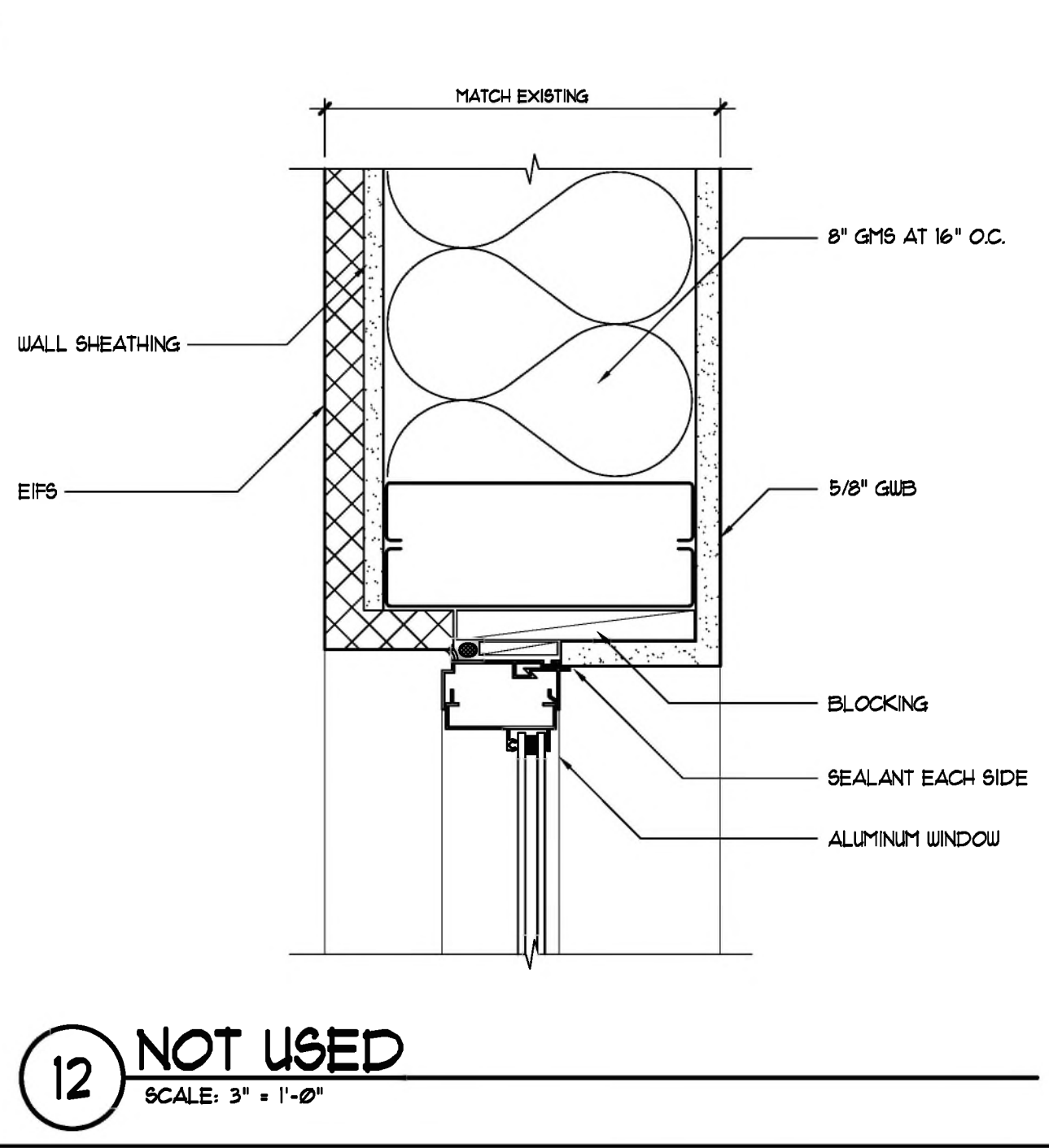
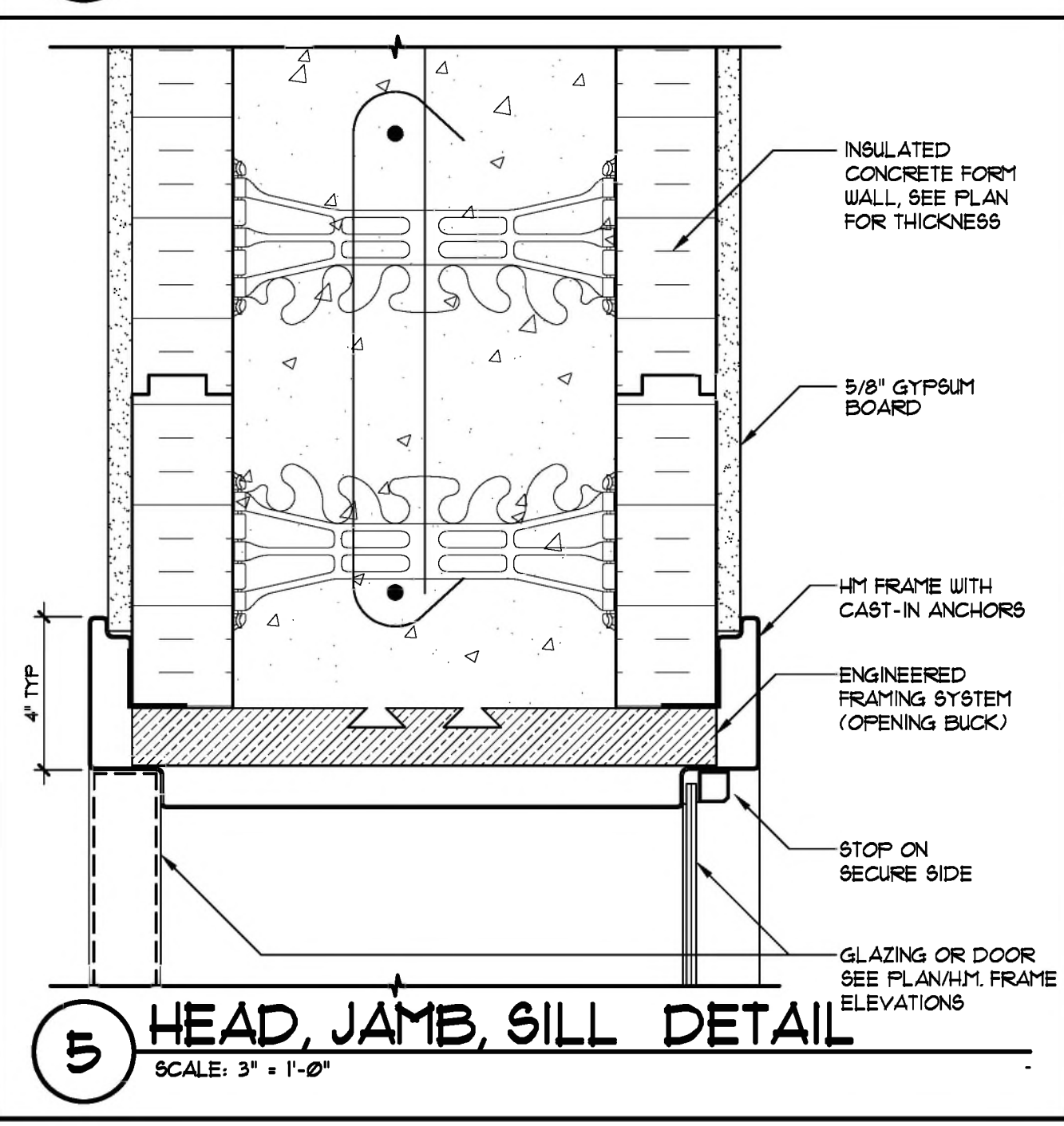
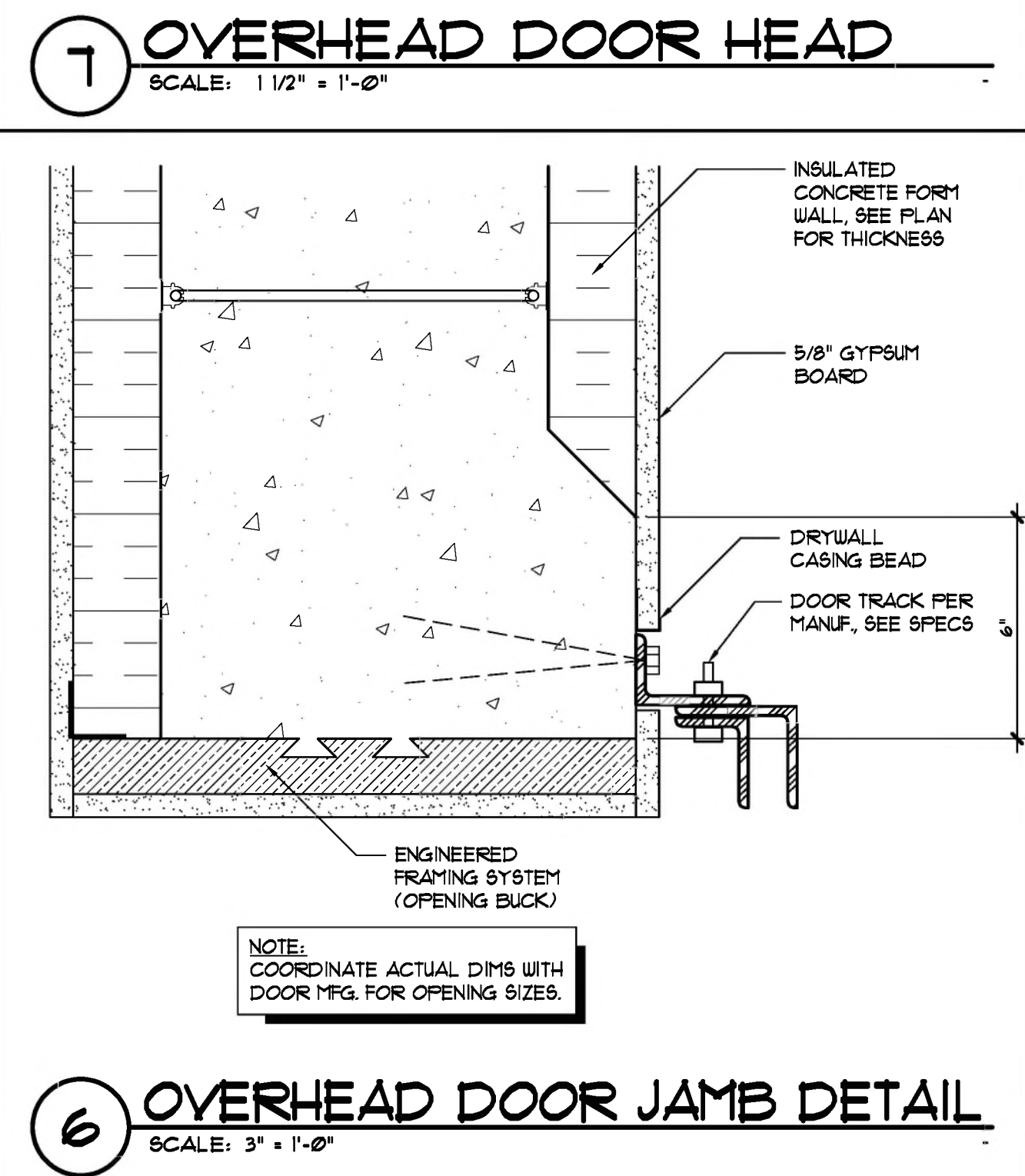
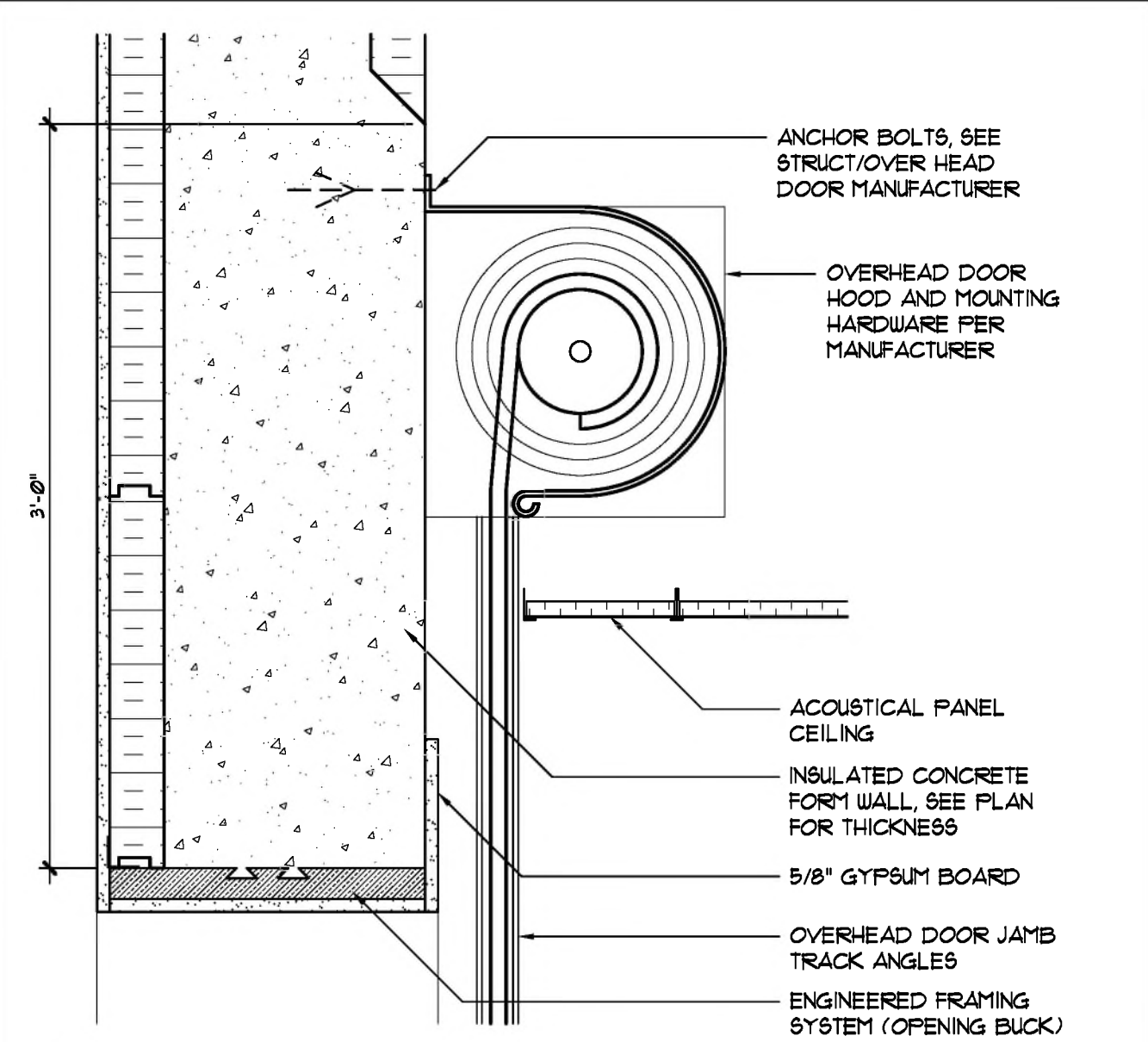
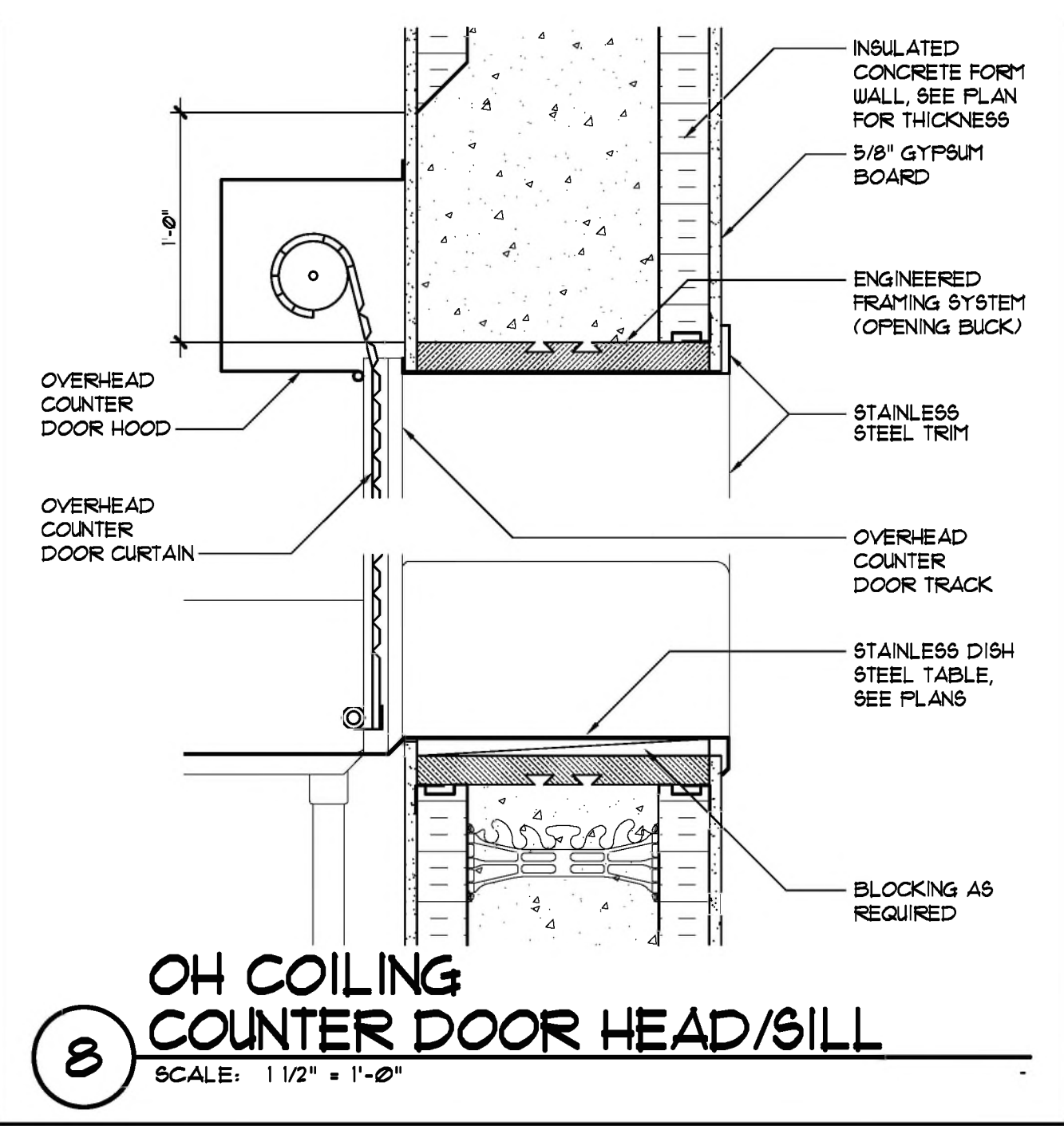
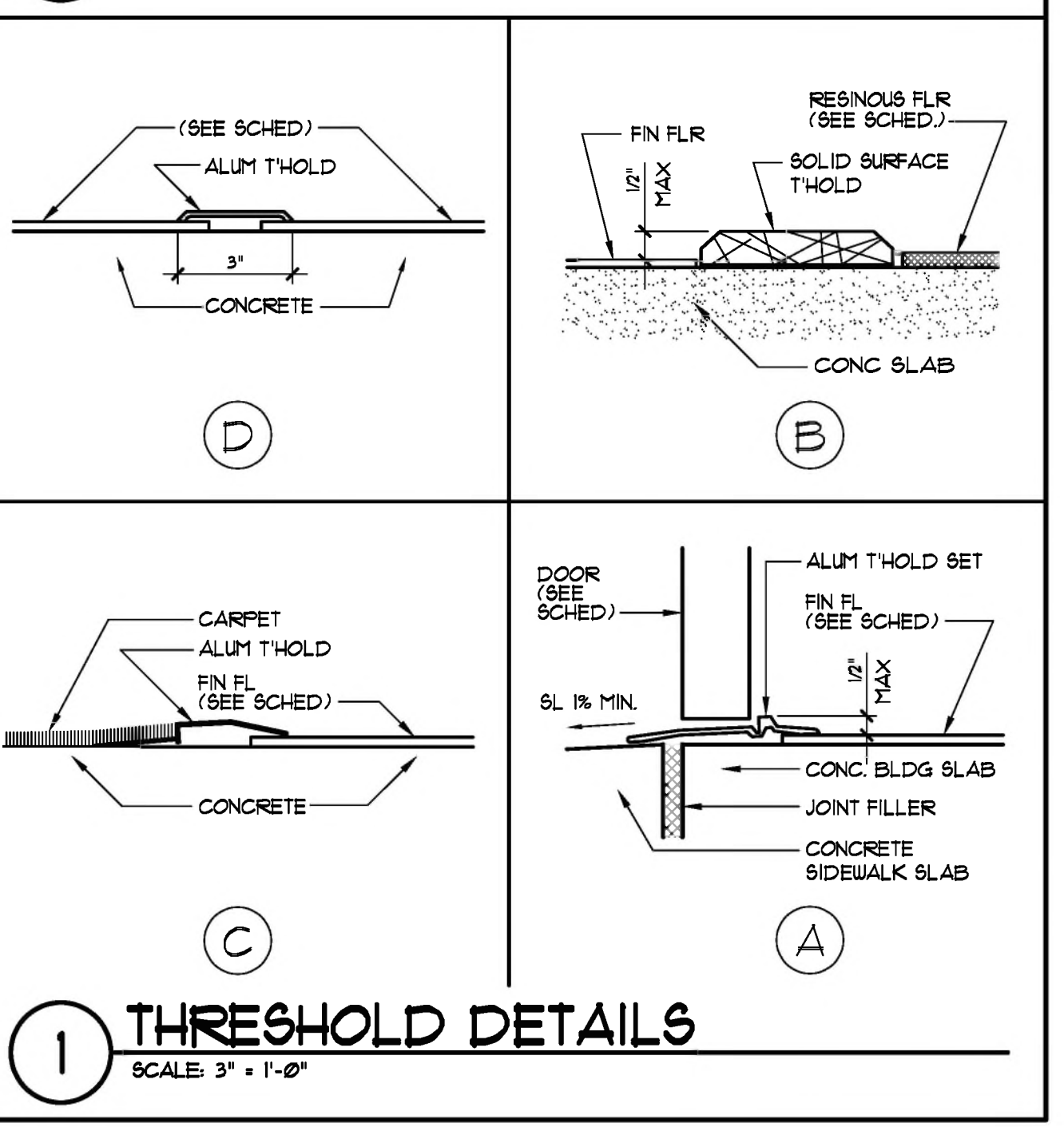
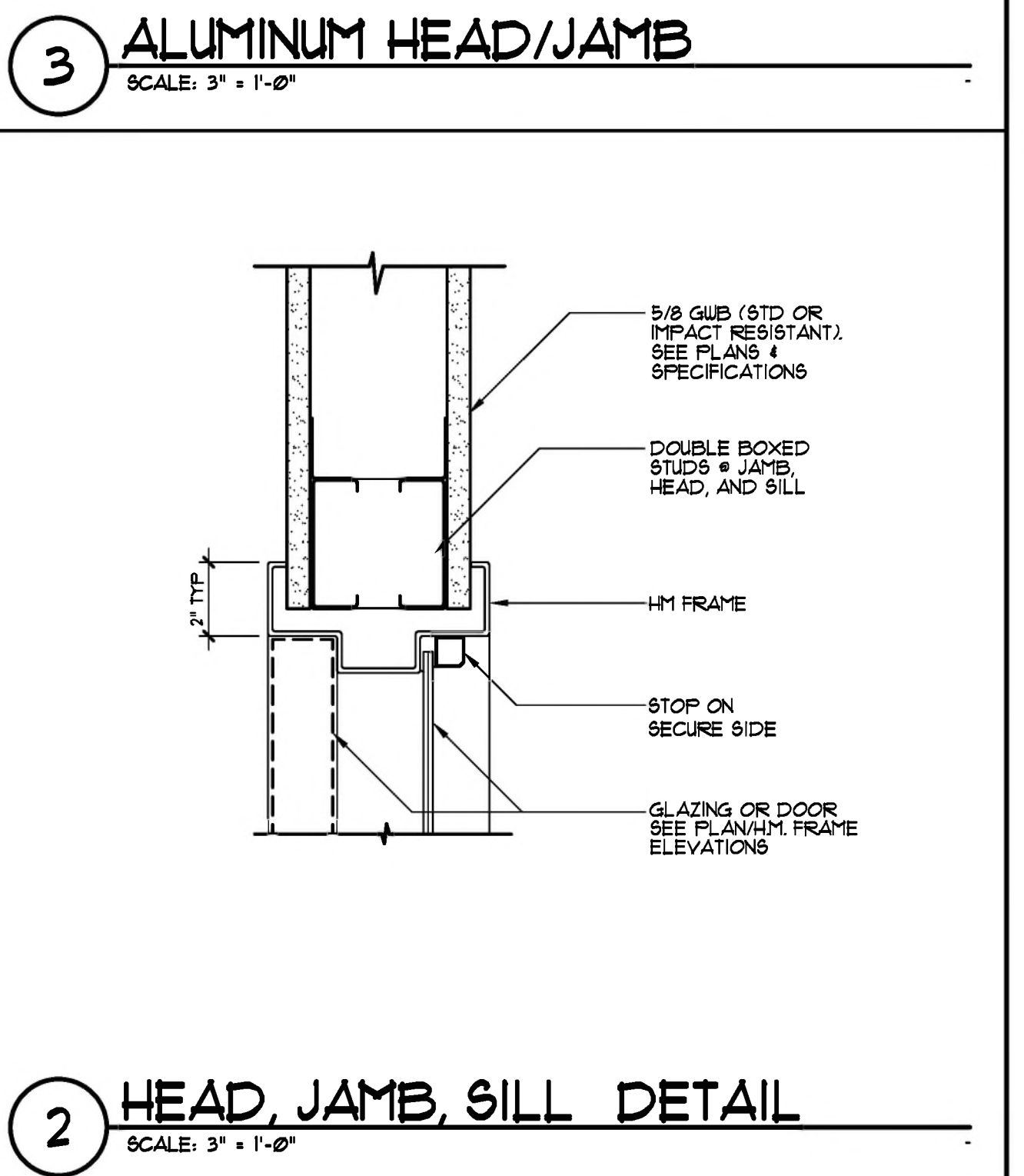
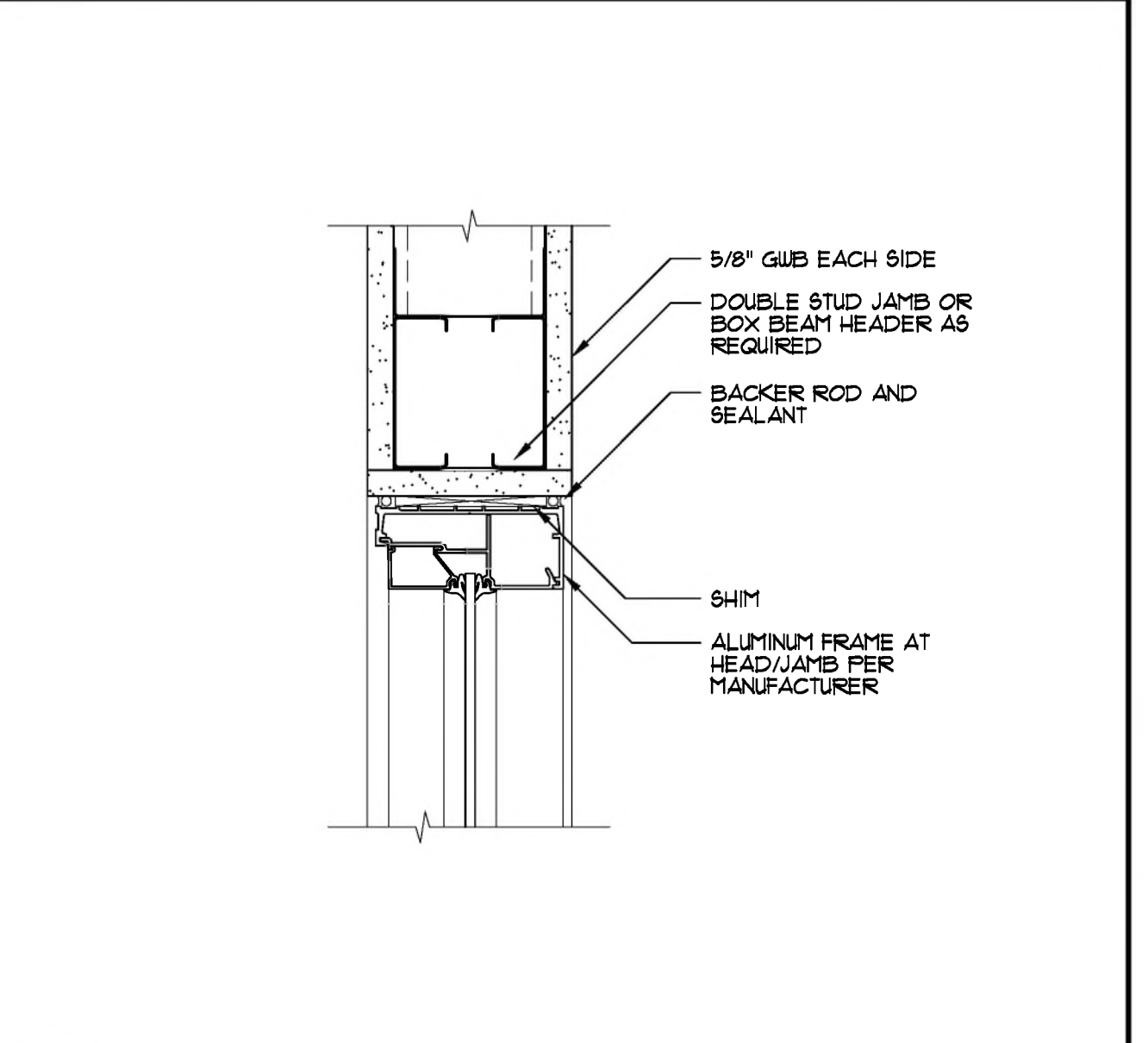
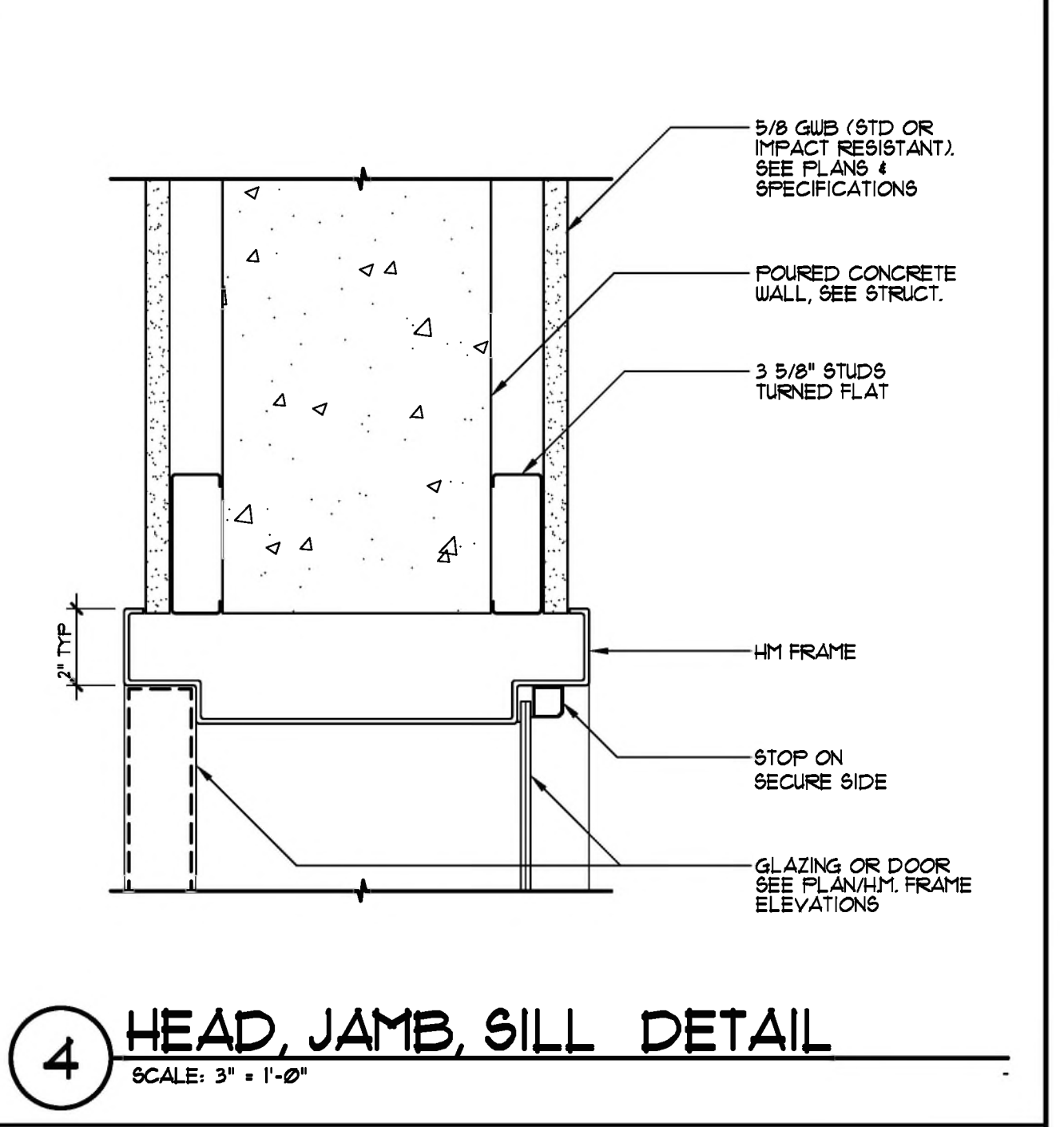



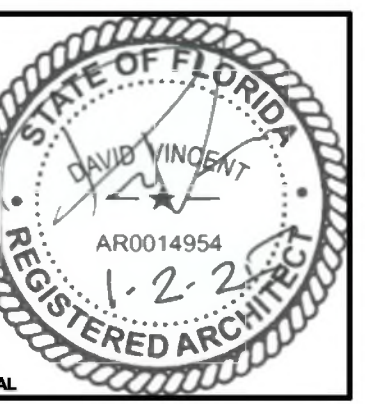

CONSULTANTS

REVISIONS	
NO.	DATE DESCRIPTION

DATE	
NO.	DATE

PROJECT NAME / LOCATION  
**HELATHY WOMAN WOMEN'S CLINIC**  
 TALLAHASSEE, FLORIDA

SHEET TITLE  
**DOOR DETAILS**

SHEET NO.:  
**A9.3**

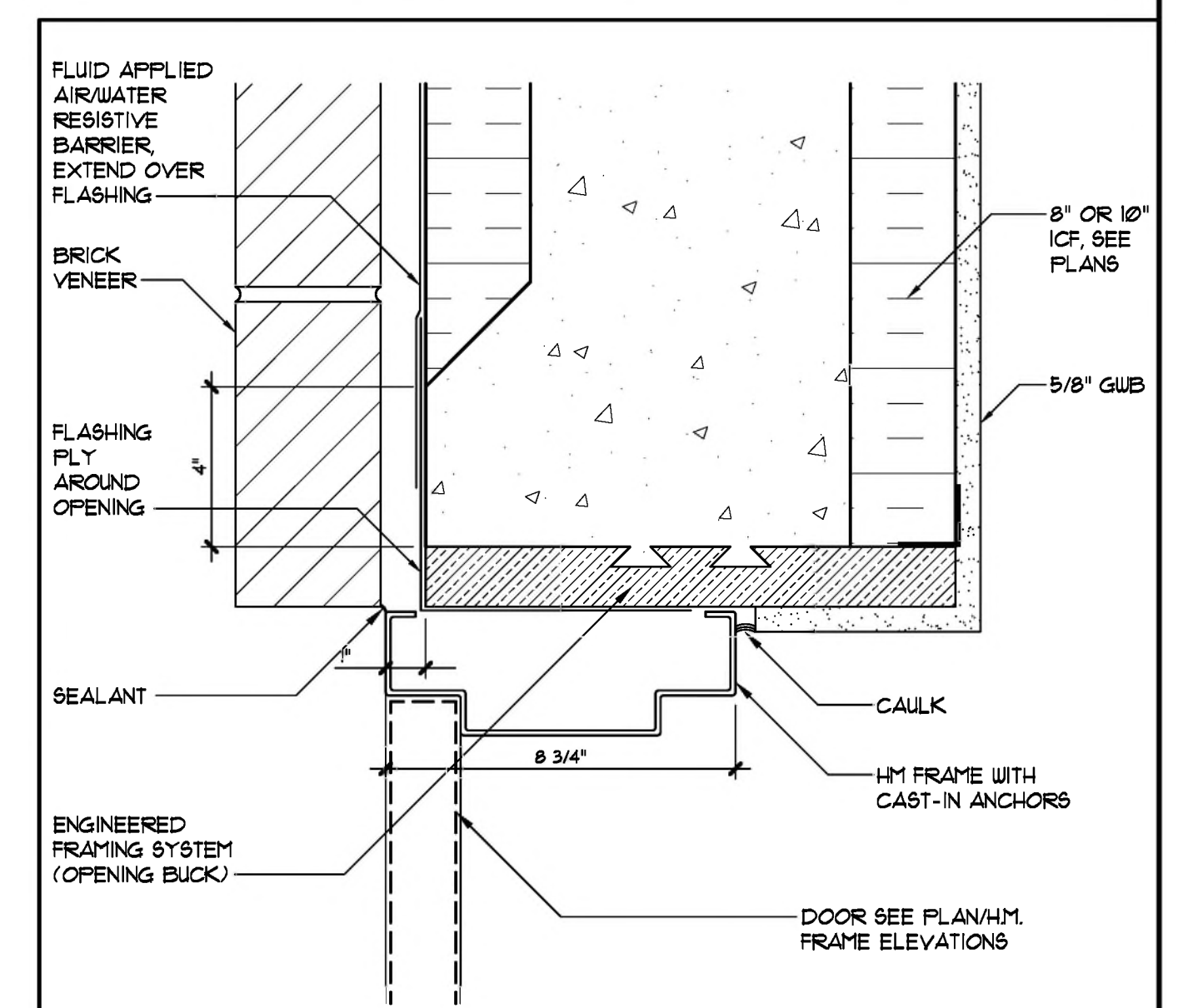

**2 HM JAMB AT SPLIT-FACE CMU**  
 SCALE: 3" = 1'-0"

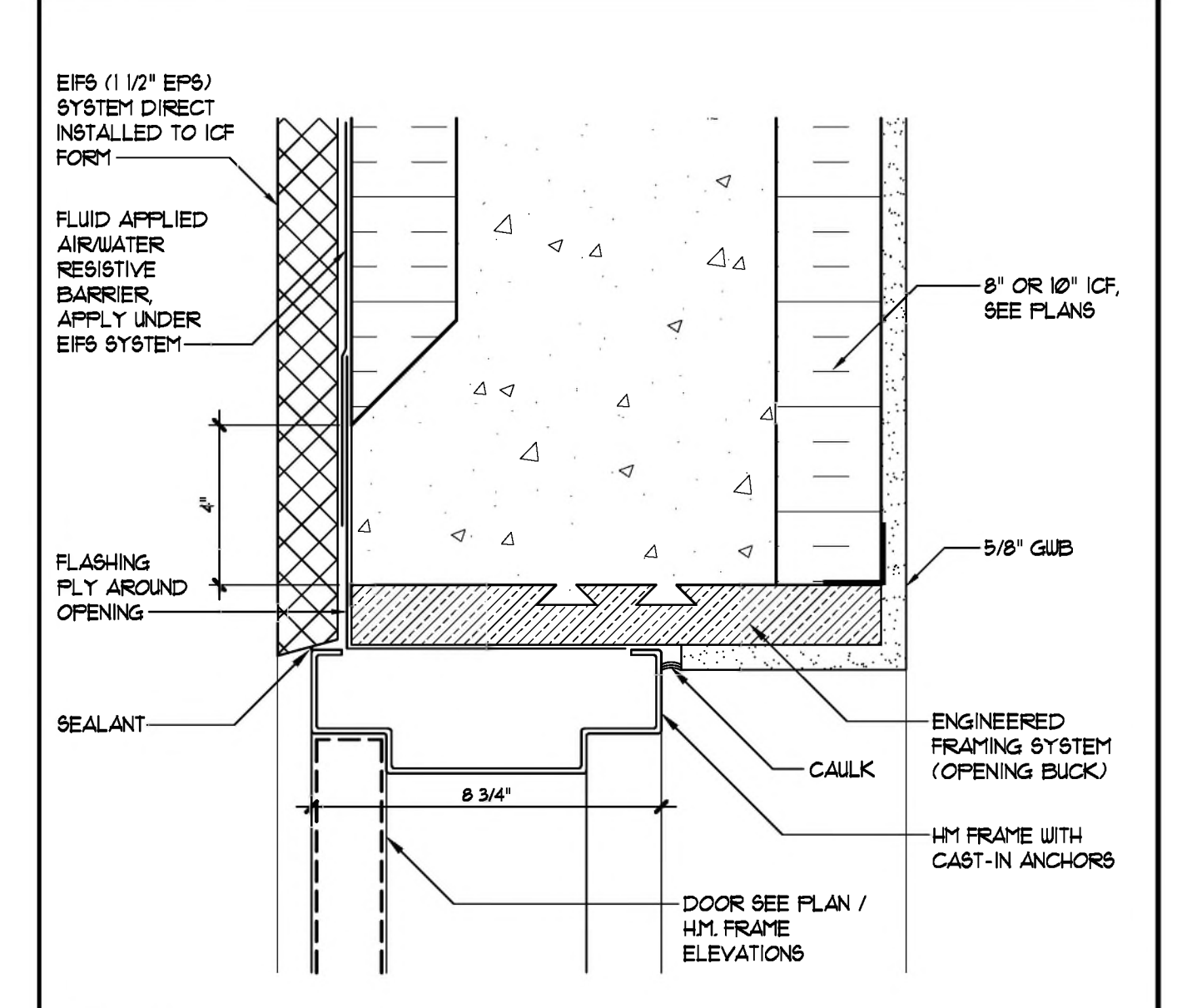

**1 ALUM. HEAD/JAMB AT EIFS**  
 SCALE: 3" = 1'-0"



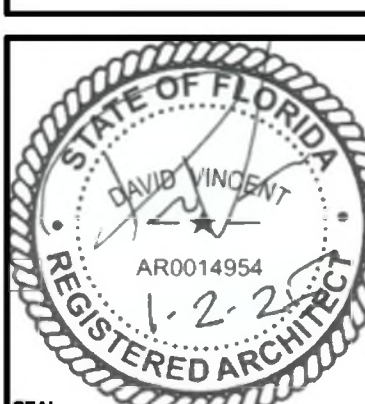

CONSULTANTS

NO.	DATE	DESCRIPTION

DATE
01/26/2025

PROJECT NAME/LOCATION  
**MOWAT MIDDLE SCHOOL CAFETERIA AND ADMINISTRATION ADDITION**  
PANAMA CITY, FLORIDA

SHEET TITLE:  
**MISCELLANEOUS DETAILS**

SHEET NO.:  
**A10.1**

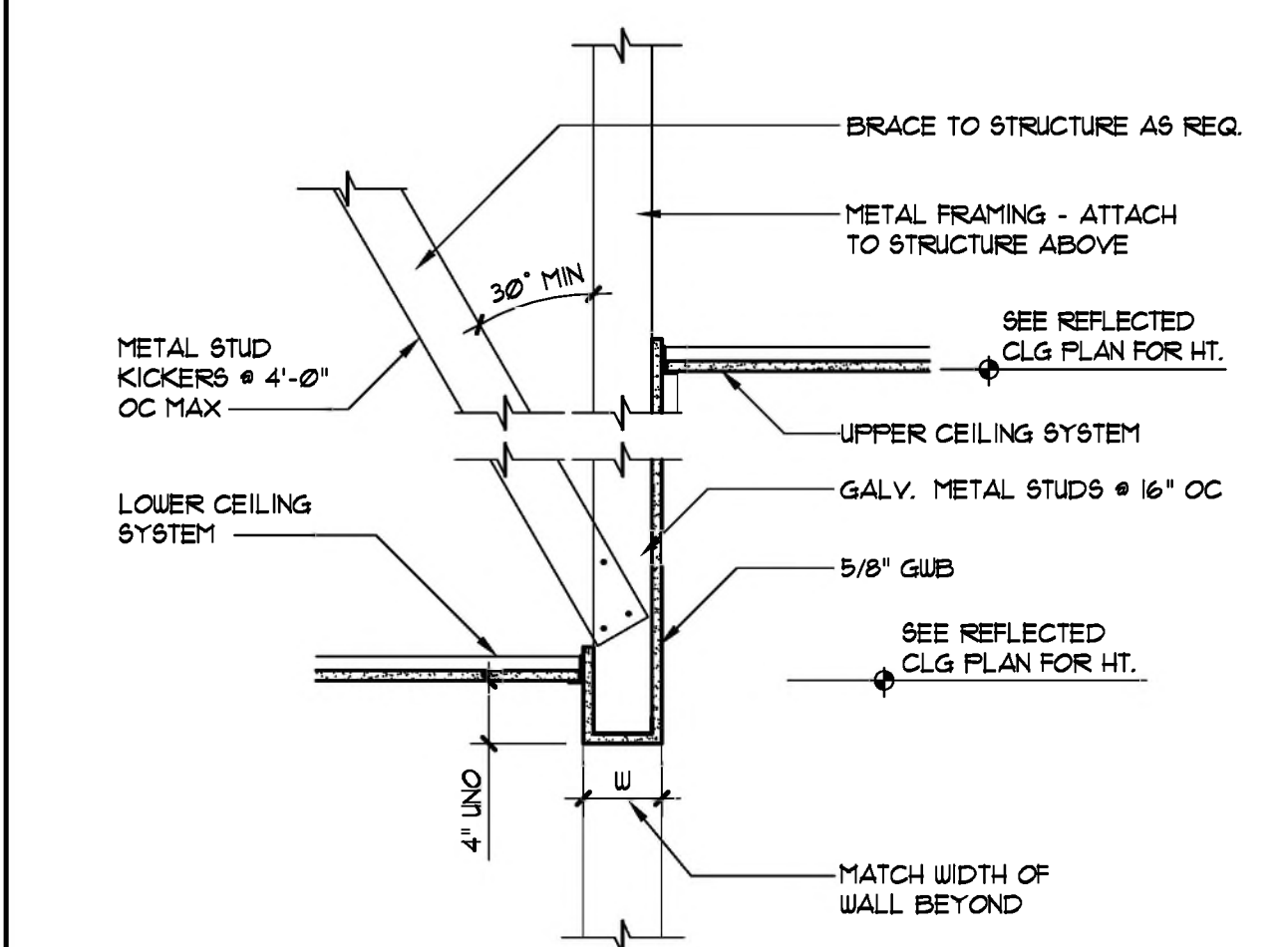

**5 CEILING DETAIL (TYP)**  
SCALE: 1" = 1'-0"

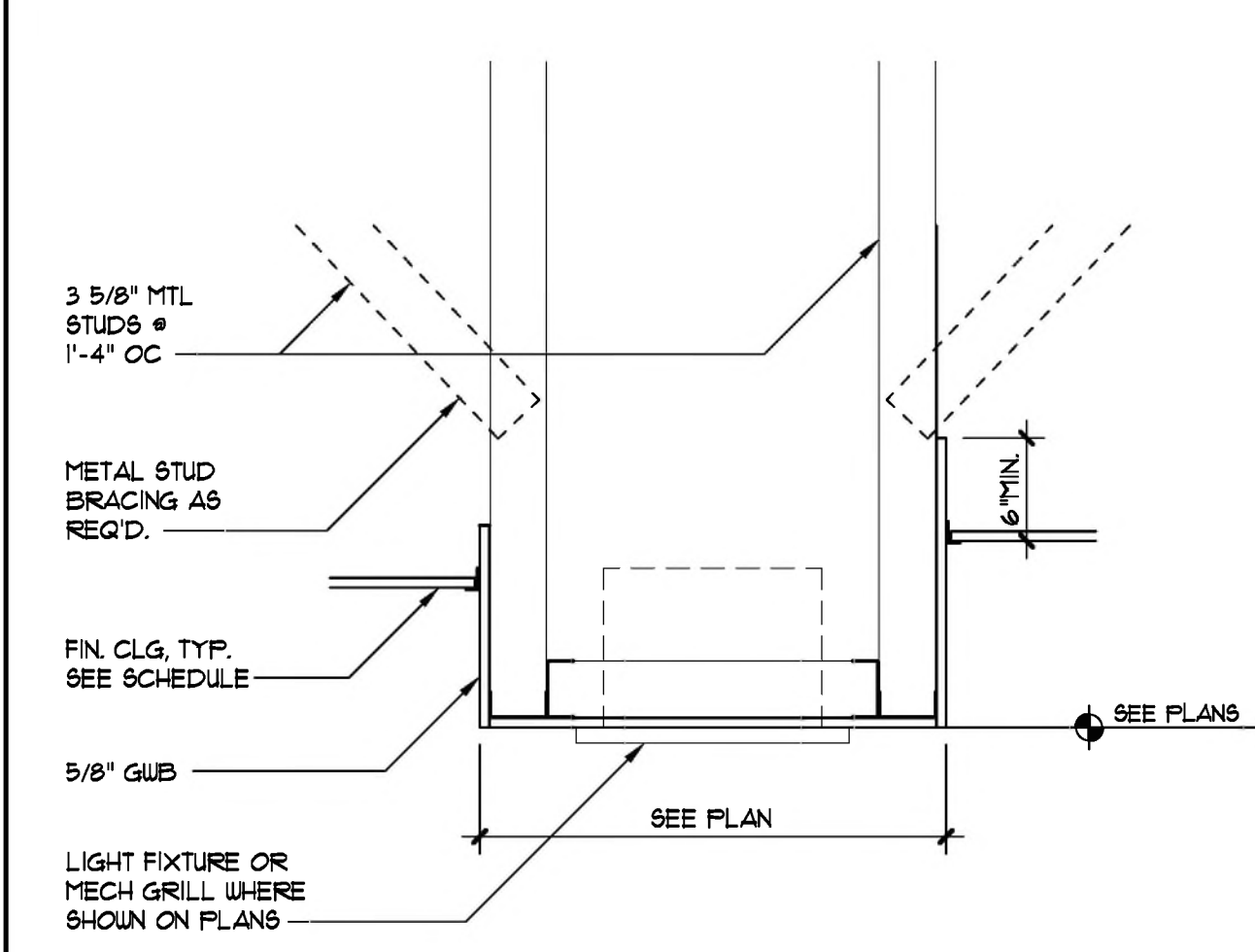

**4 SECTION (TYP)**  
SCALE: 1" = 1'-0"

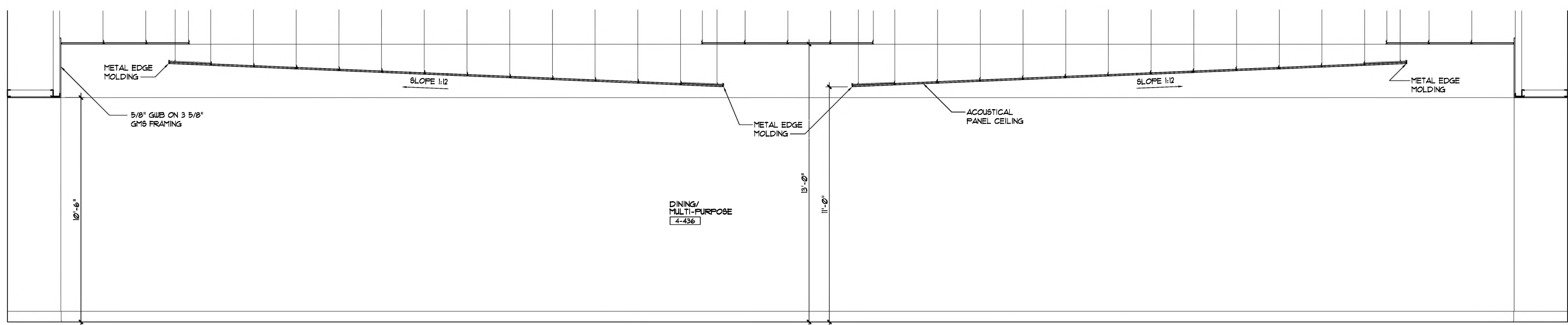

**2 SECTION**  
SCALE: 3/8" = 1'-0"

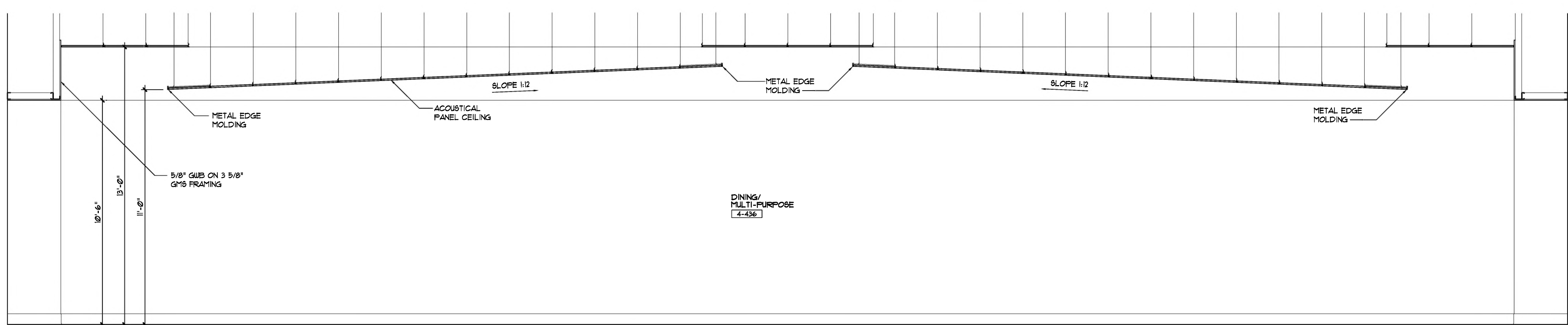

**1 SECTION**  
SCALE: 3/8" = 1'-0"



NO.	DATE	DESCRIPTION

DATE	DESCRIPTION
01/26/2025	

PROJECT NAME (LOCATION)  
**MOWAT MIDDLE SCHOOL  
CAFETERIA AND ADMINISTRATION ADDITION**  
PANAMA CITY, FLORIDA

SHEET TITLE:  
**MISCELLANEOUS DETAILS**

SHEET NO.:  
**A10.2**

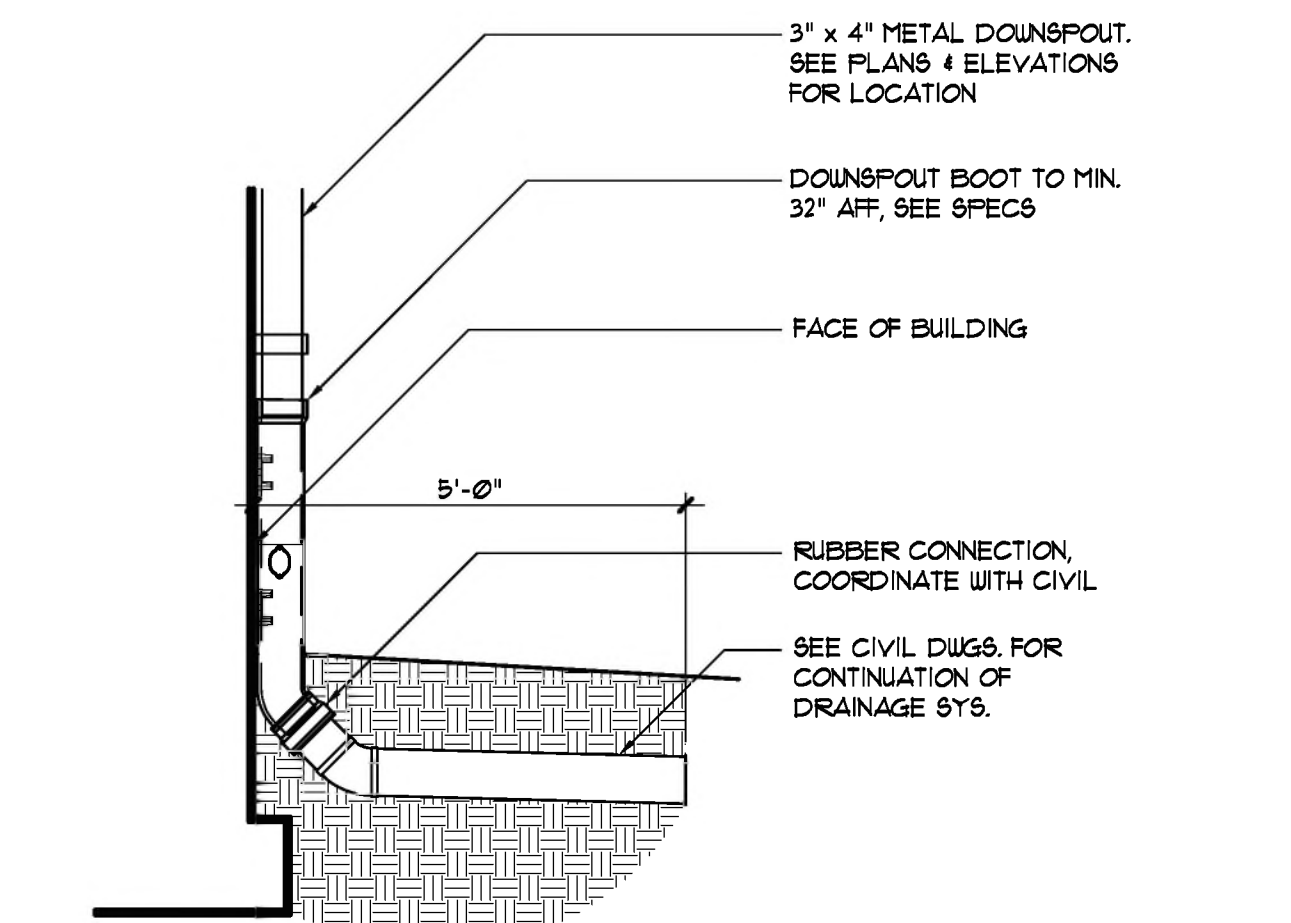

**4 TYPICAL D.S. CONNECTION**  
SCALE: 1/2" = 1'-0"

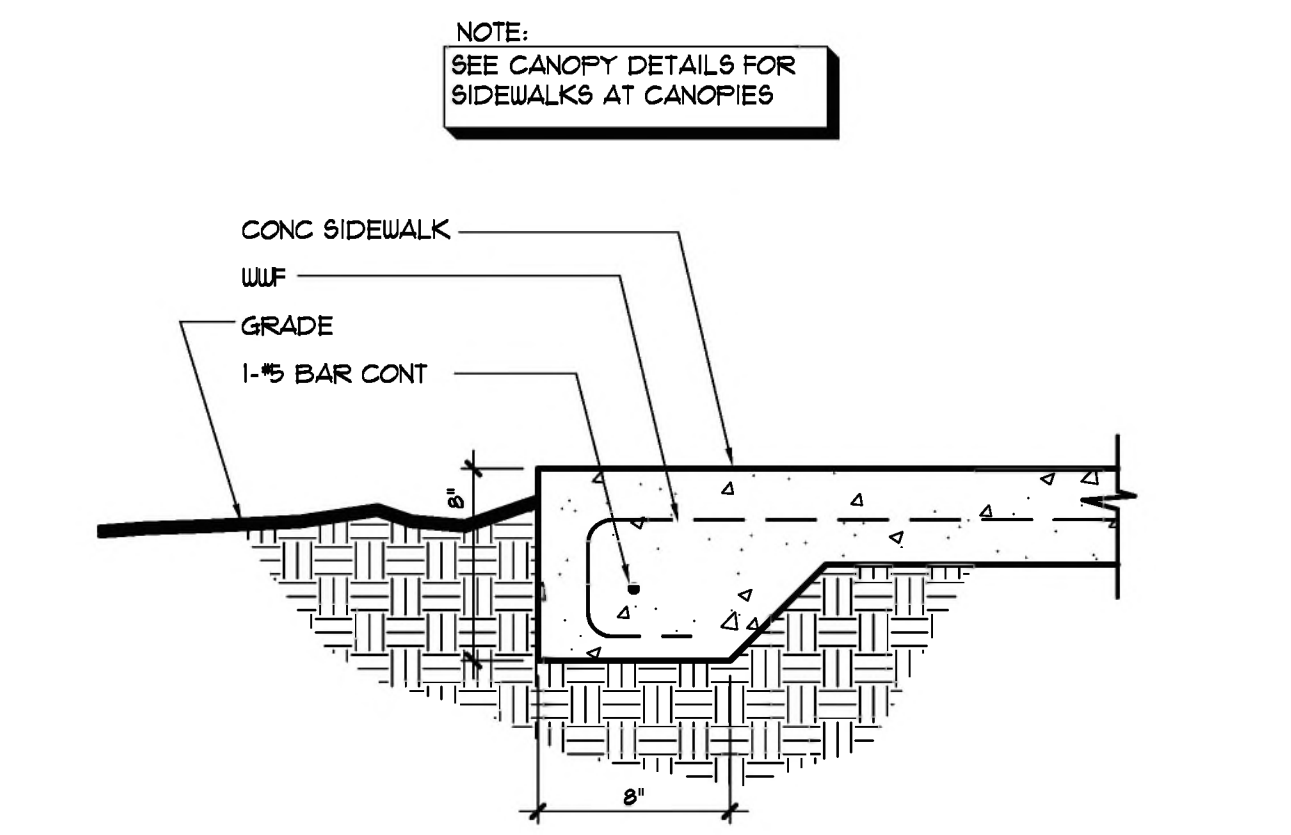

**3 TYP SIDEWALK EDGE DETAIL**  
SCALE: 1-1/2" = 1'-0"

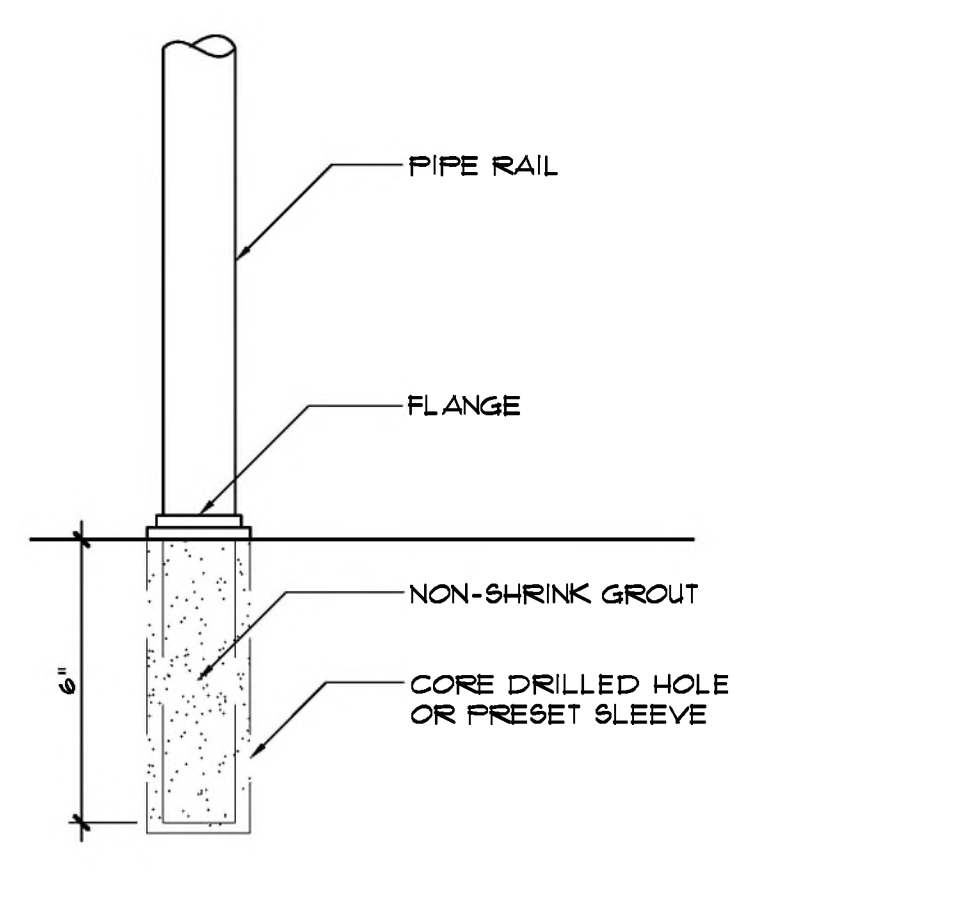

**8 FLOOR MOUNT DETAIL**  
SCALE: 3" = 1'-0"

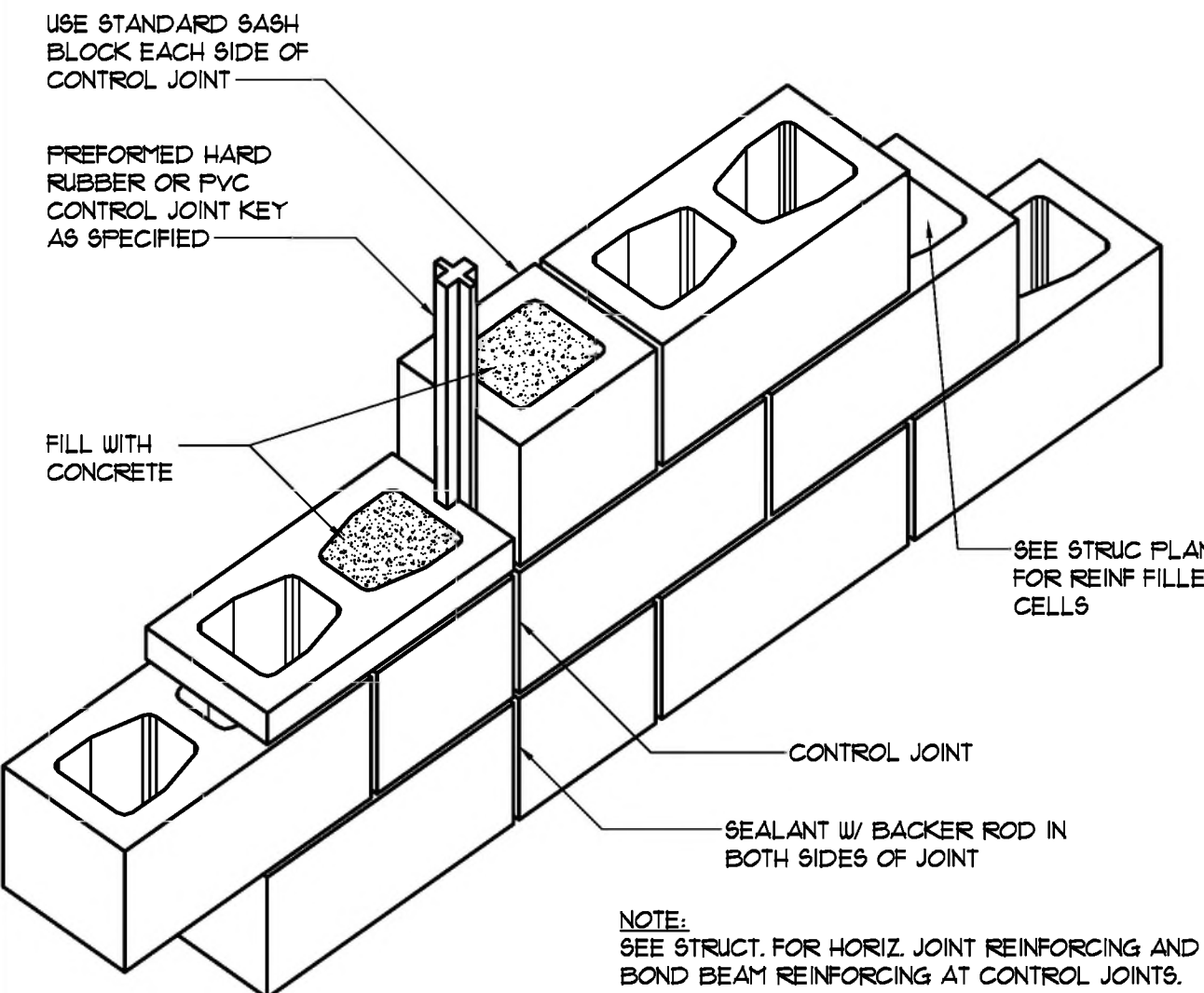

**7 CMU CONTROL JOINT**  
SCALE: N.T.S.

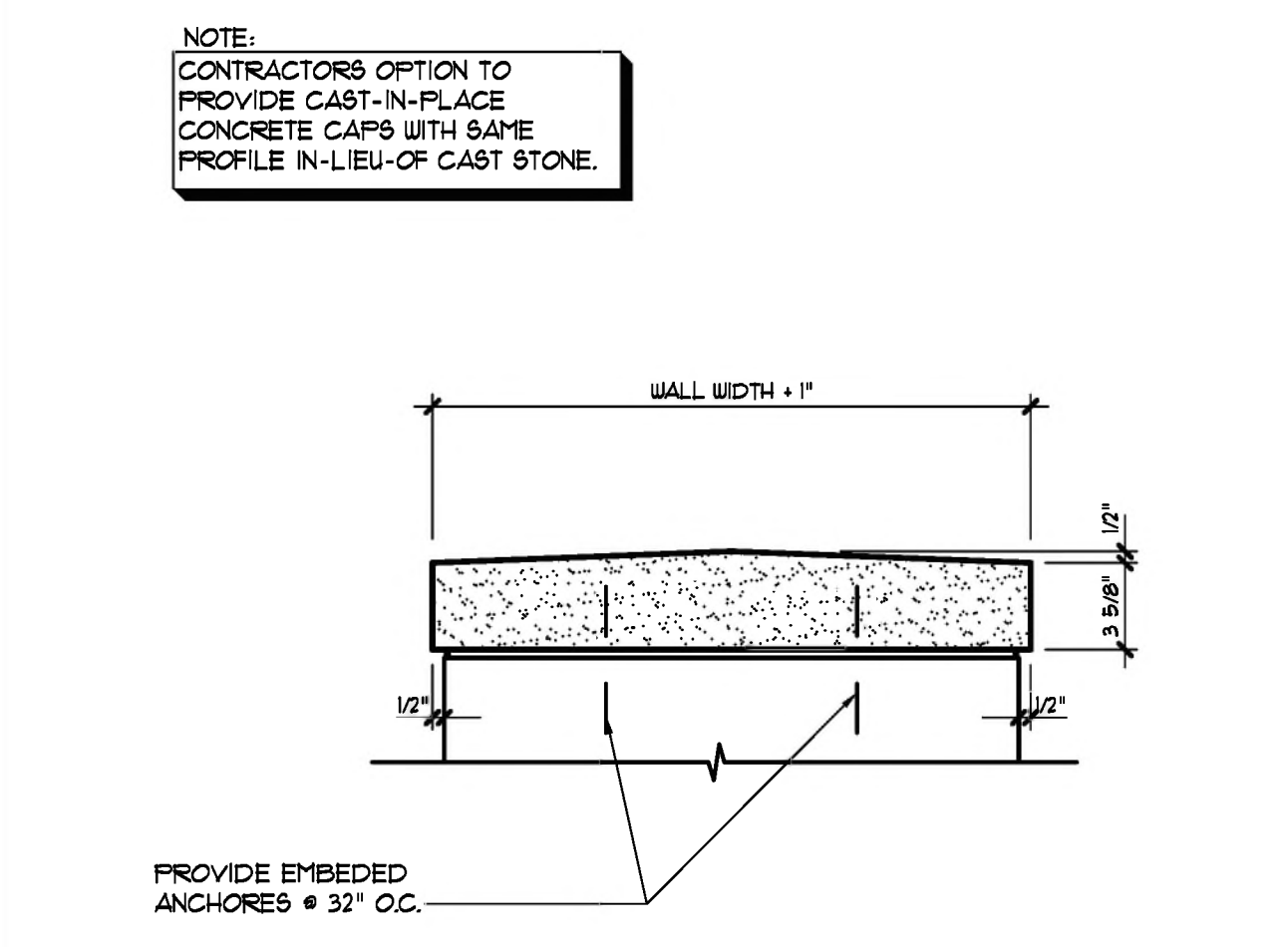

**6 TYPICAL CAST STONE CAP**  
SCALE: 1/2" = 1'-0"

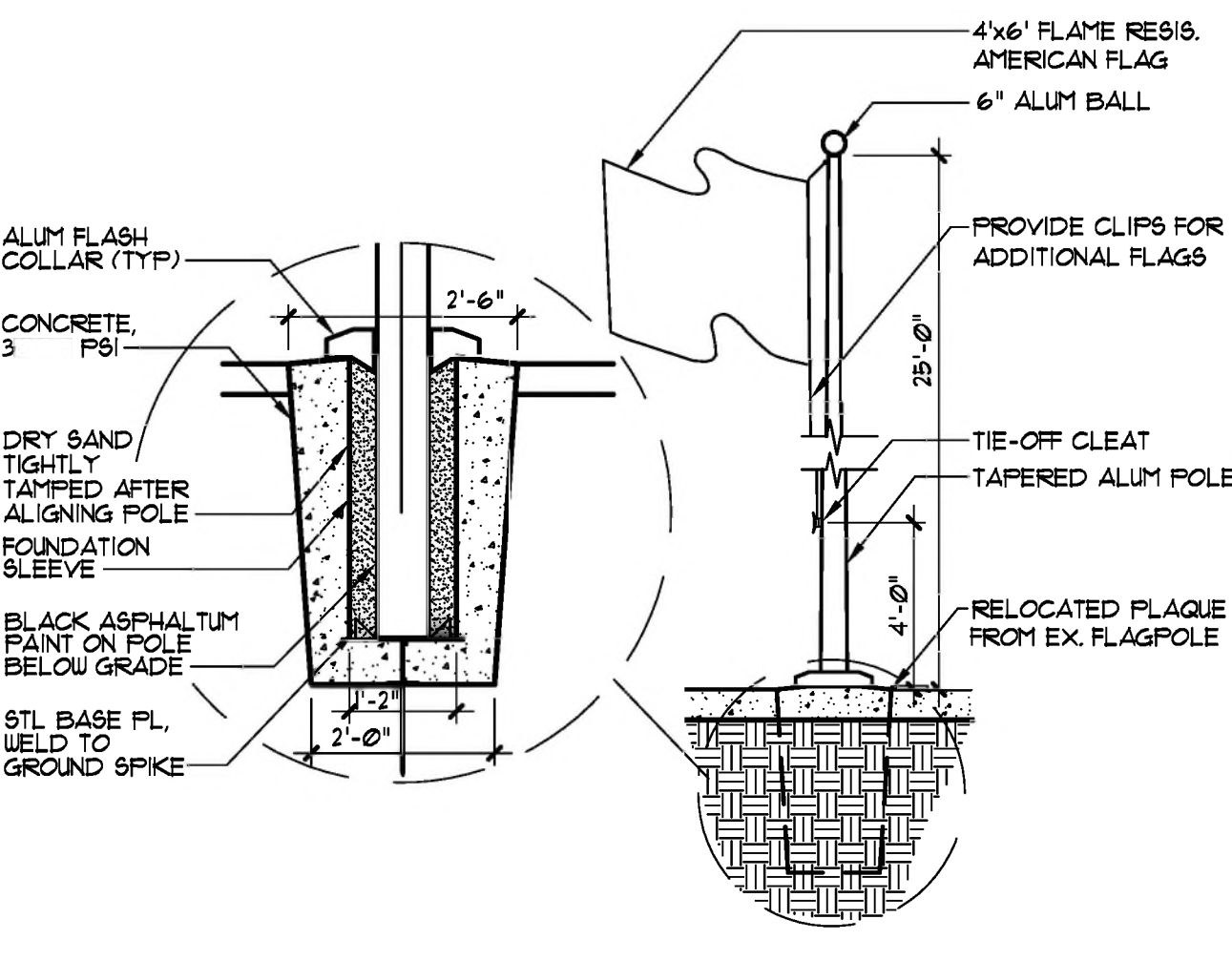

**2 FLAGPOLE DETAIL**  
SCALE: 1/2" = 1'-0"

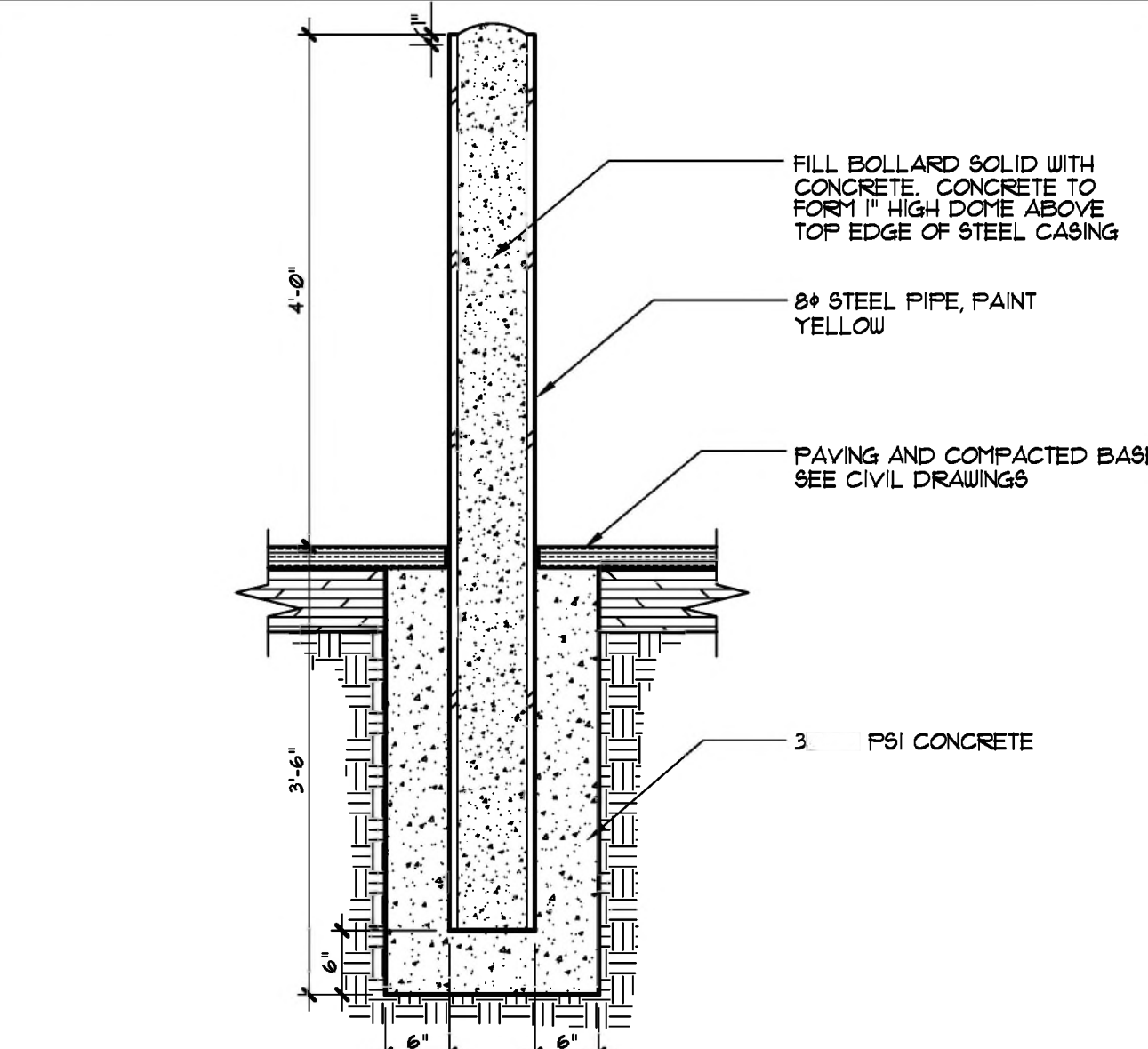

**1 BOLLARD DETAIL**  
SCALE: 3/4" = 1'-0"

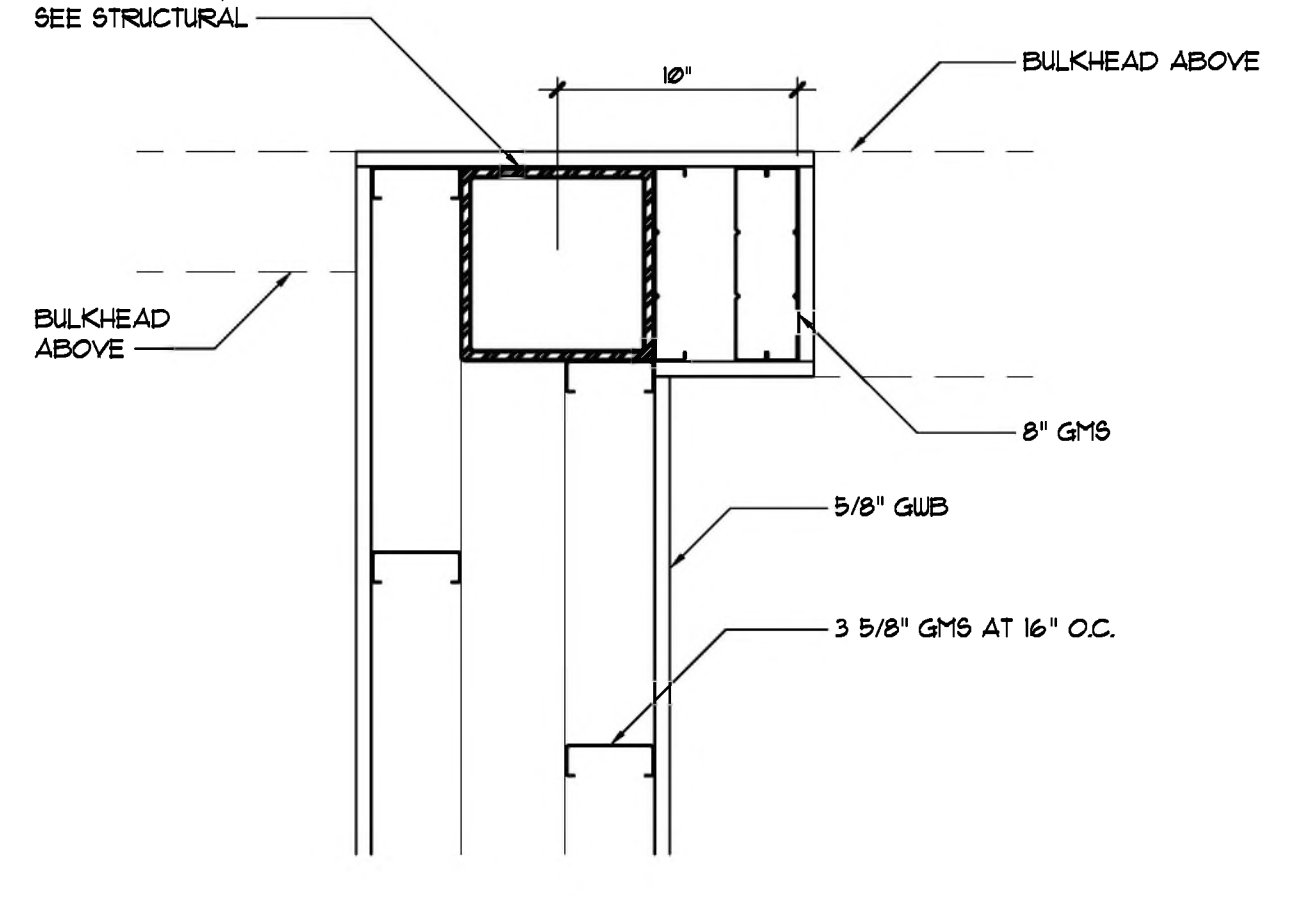

**12 ENLARGED COLUMN DETAIL**  
SCALE: 1/2" = 1'-0"

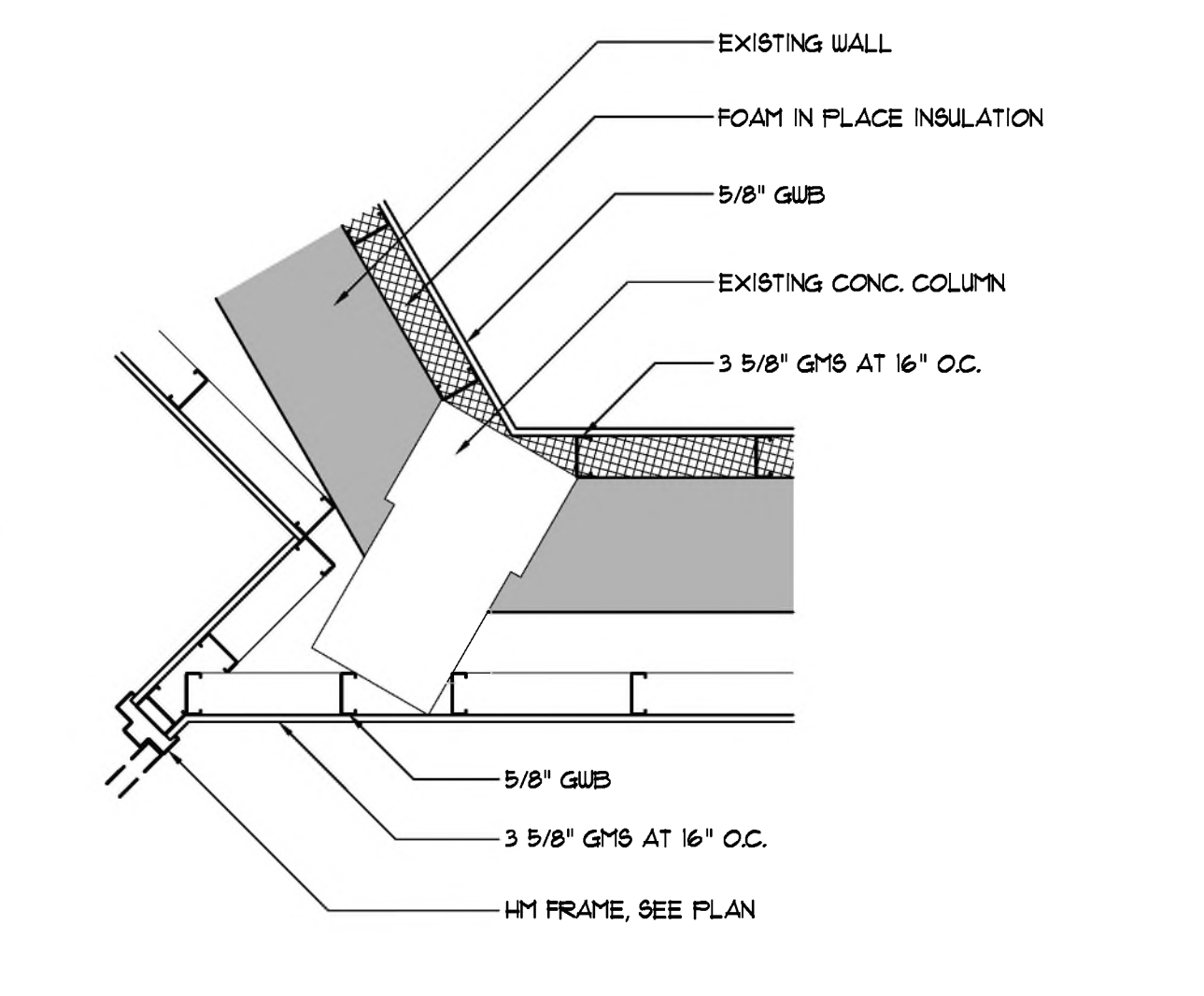

**11 NOT USED**  
SCALE: 3/4" = 1'-0"

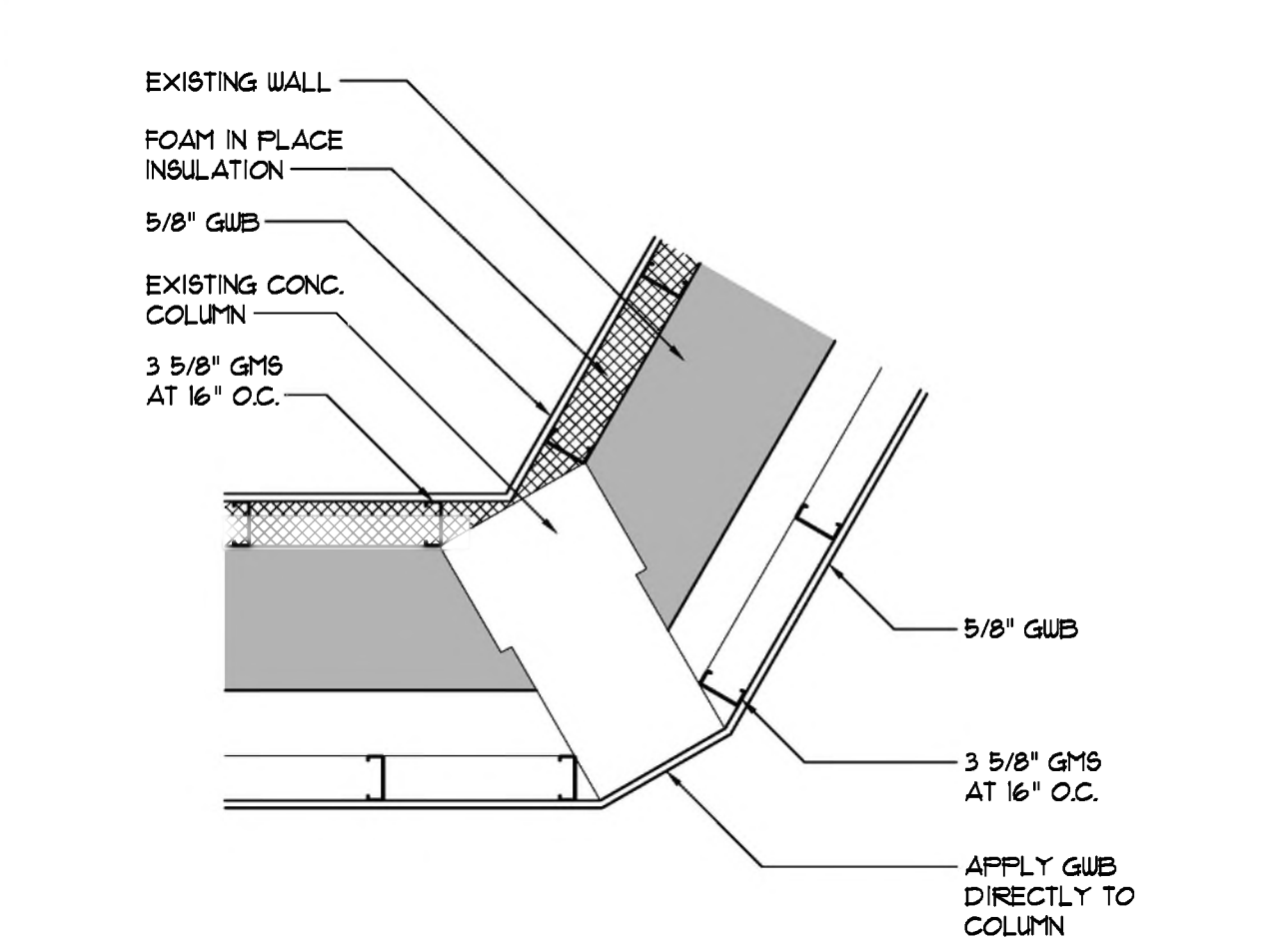

**10 NOT USED**  
SCALE: 3/4" = 1'-0"

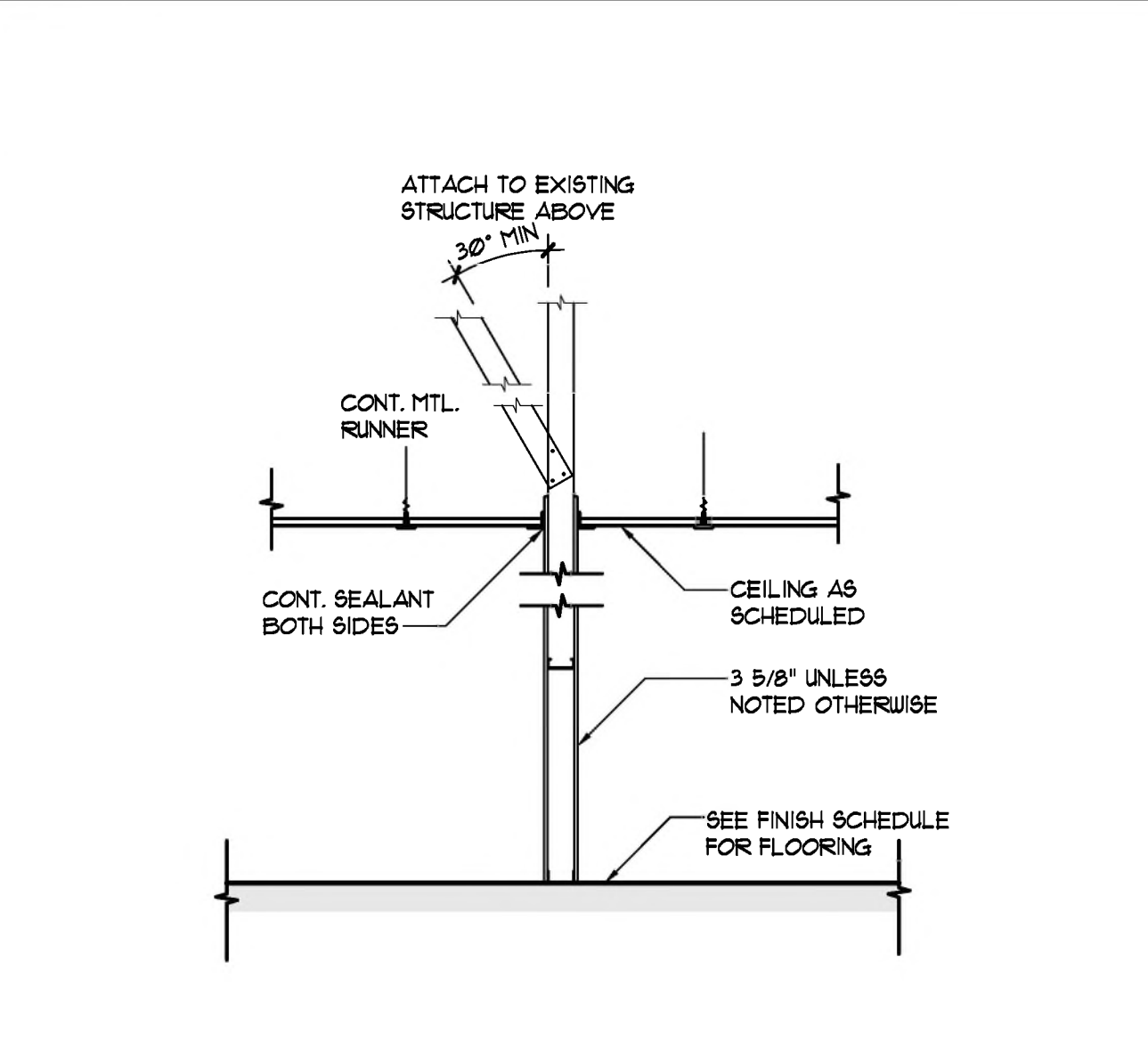

**9 NEW INTERIOR WALL DETAIL**  
SCALE: 1/2" = 1'-0"

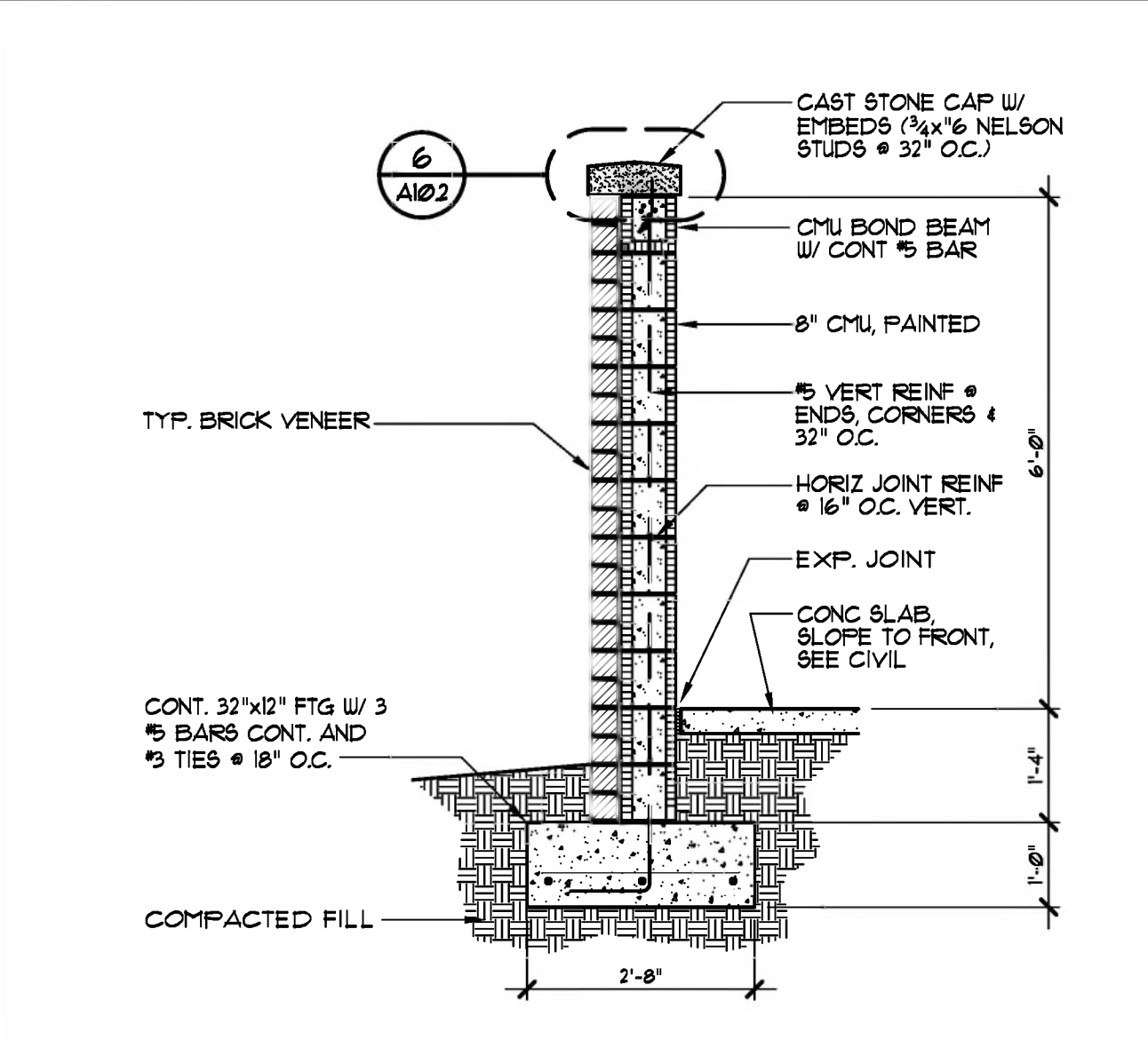

**5 DUMPSTER SCREEN WALL DETAIL**  
SCALE: 1/2" = 1'-0"

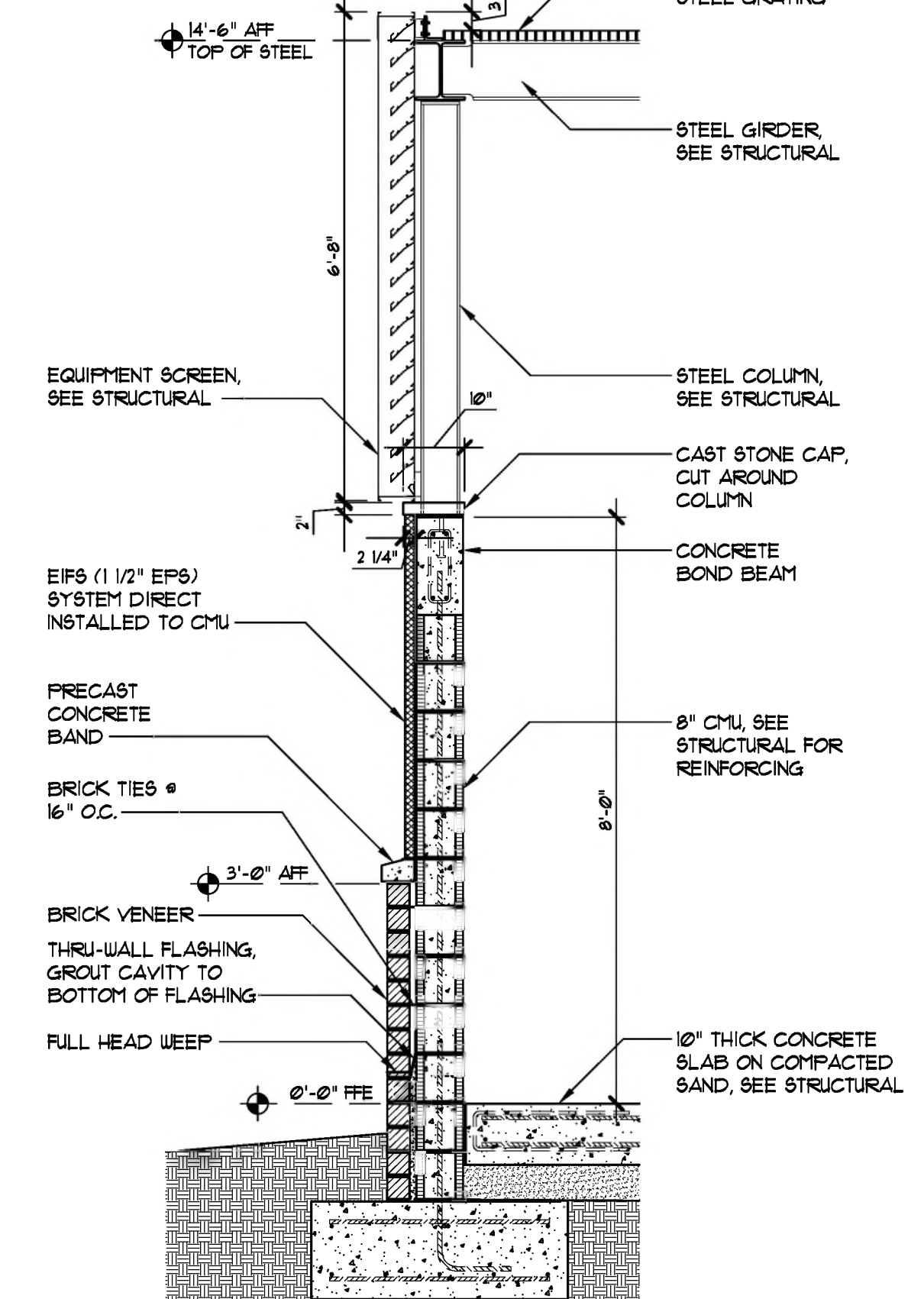

**16 EQUIP. YARD SCREEN WALL DTL**  
SCALE: 1/2" = 1'-0"

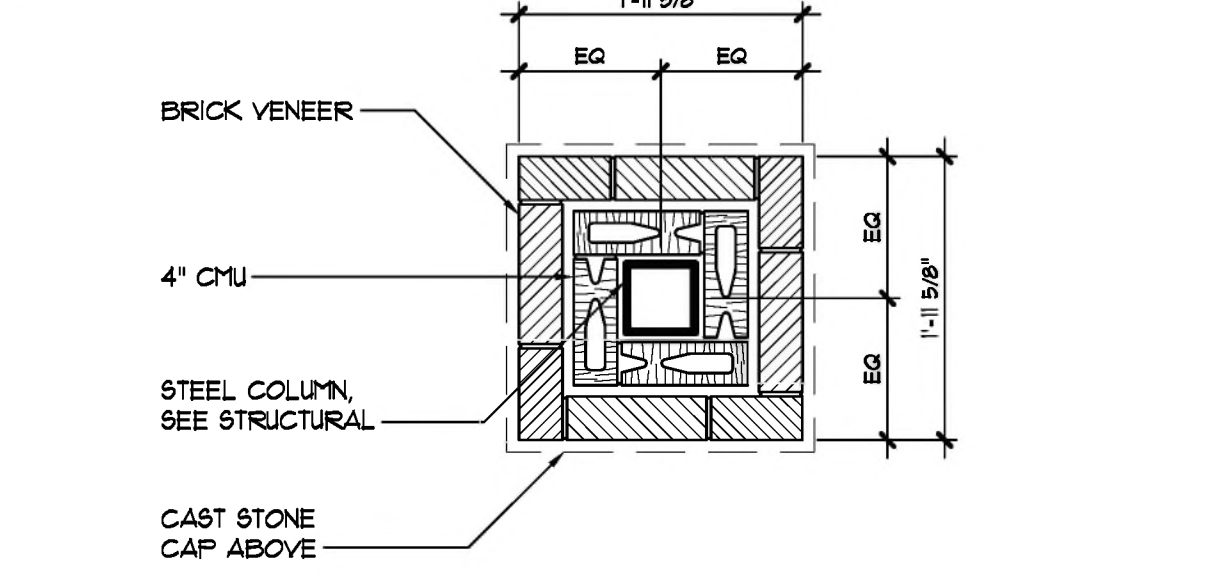

**15 ENLARGED COLUMN DETAIL**  
SCALE: 3/4" = 1'-0"

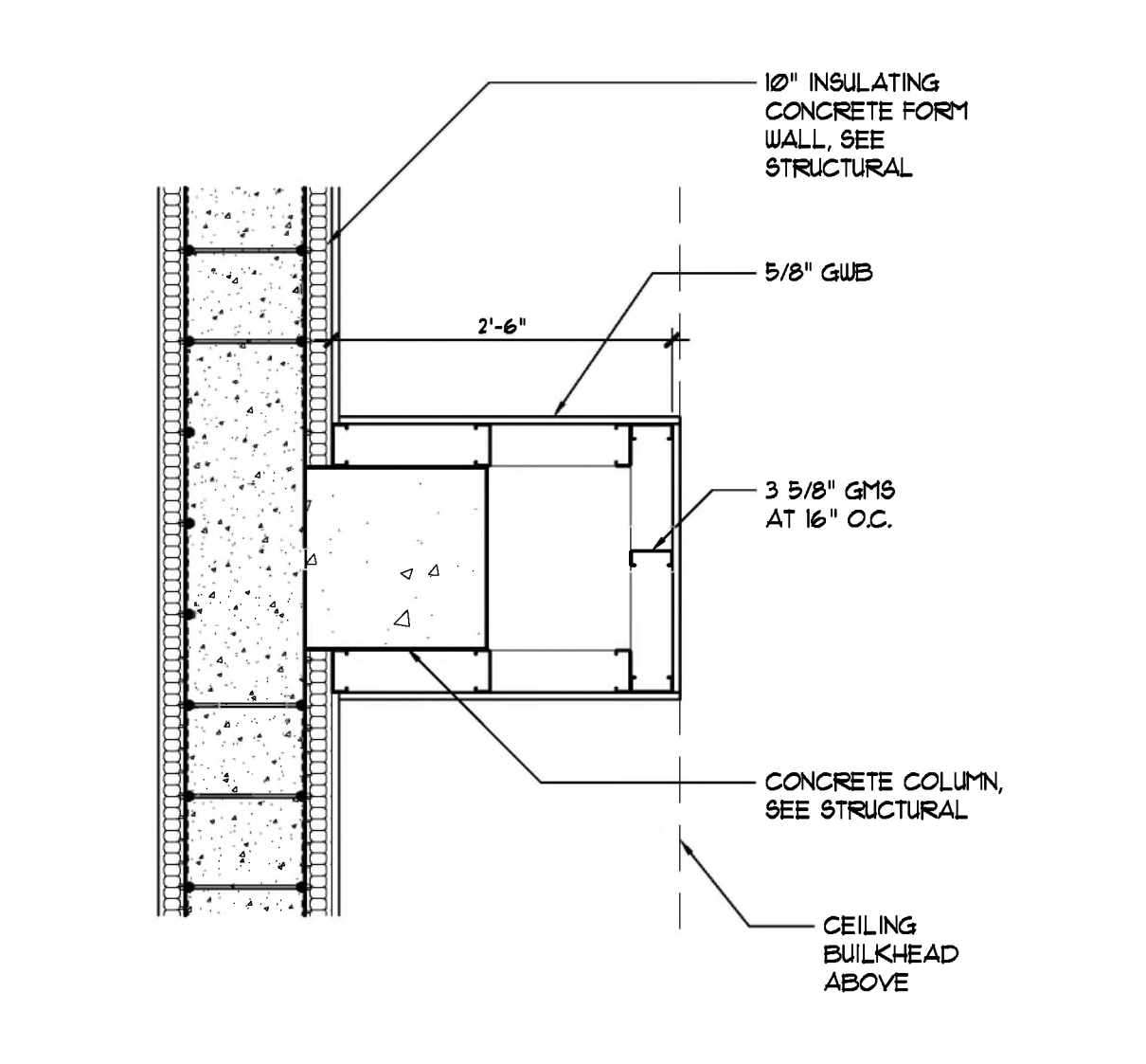

**14 ENLARGED COLUMN DETAIL**  
SCALE: 3/4" = 1'-0"

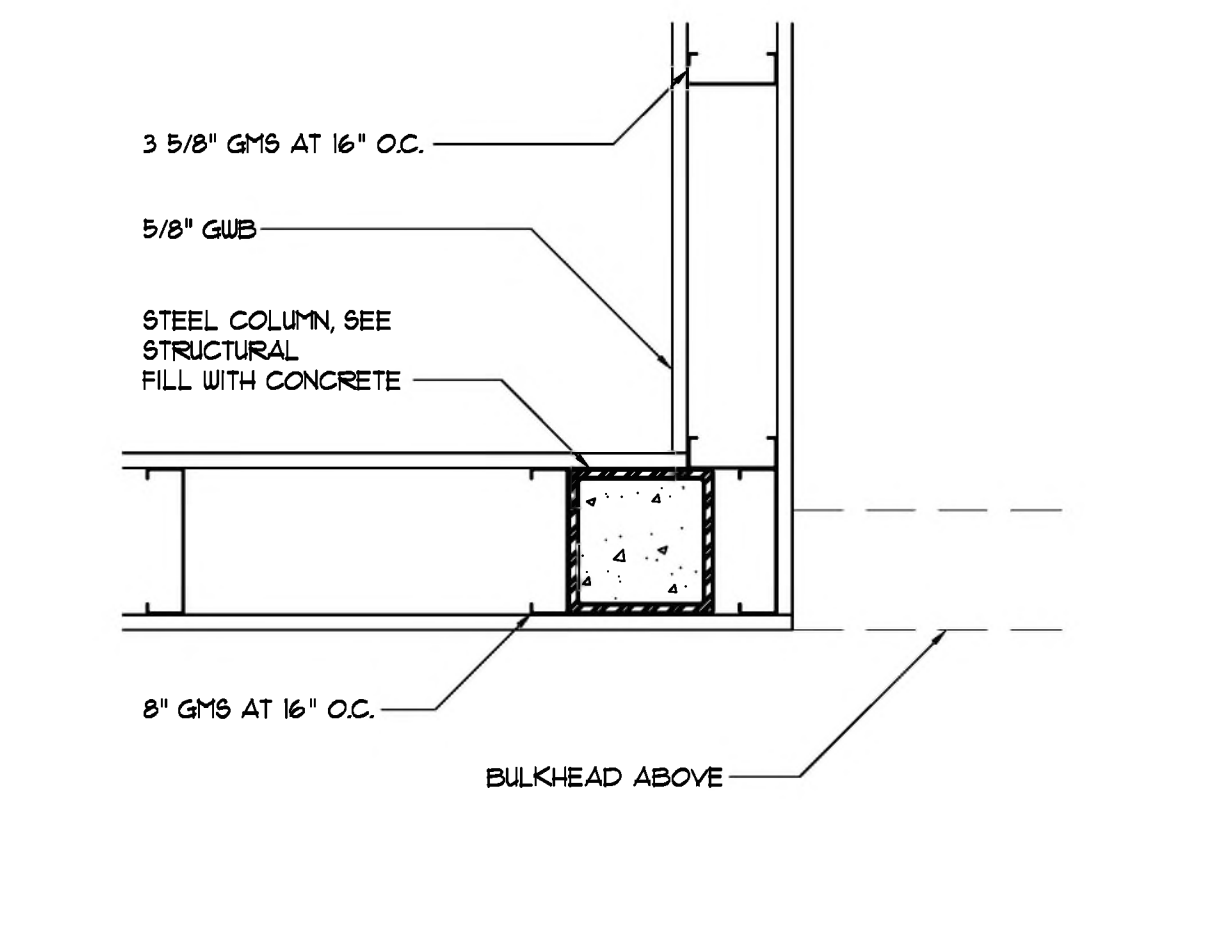

**13 ENLARGED COLUMN DETAIL**  
SCALE: 1/2" = 1'-0"



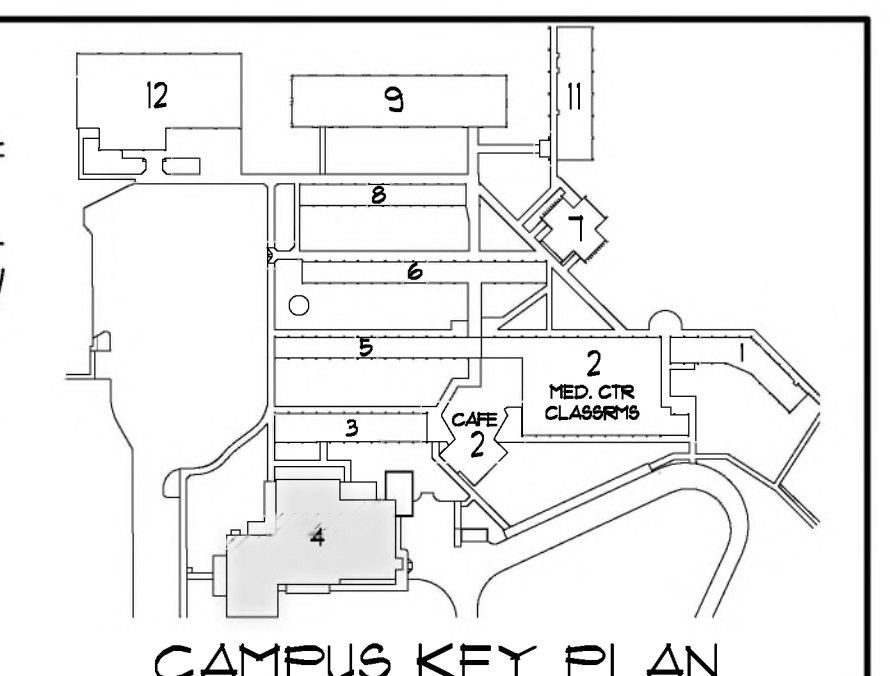
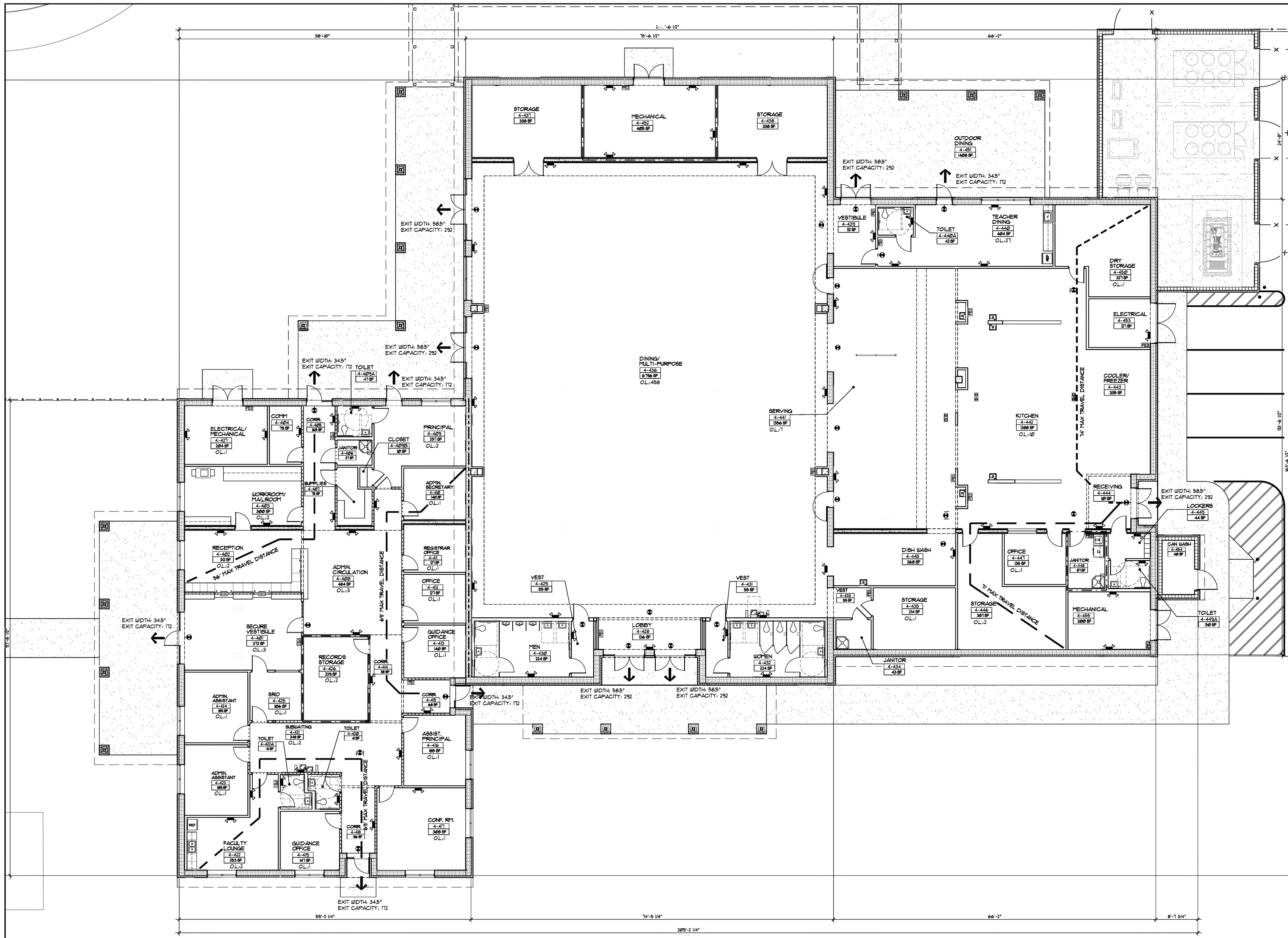

- SYMBOL LEGEND**
- EXIT LIGHT FIXTURE
  - RECESSED EMERGENCY LIGHT
  - EMERGENCY LIGHT
  - CEILING MOUNTED EMERGENCY LIGHT
- NAME: SPACE NAME  
 BLDG. No. - SPACE No.  
 SQUARE FOOTAGE  
 O.L.# OCCUPANCY LOAD (WHERE APPLICABLE)
- FIRE EXTINGUISHER IN SEMI-RECESSED CABINET, MOUNT CENTRELINE OF CABINET CONTROL, 4' MAX 36" AFE
  - FIRE EXTINGUISHER BRACKET MOUNTED MAX 34" TO TOP OF EXTINGUISHER
  - PRIMARY EGRESS
  - SECONDARY EGRESS
  - PATH OF TRAVEL

- NOTES:**
- BUILDING 4 IS EQUIPPED WITH AN APPROVED AUTOMATIC SPRINKLER SYSTEM IN ACCORDANCE WITH FBC 909.5.1
  - THIS LIFE SAFETY PLAN IS PROVIDED FOR REVIEW ONLY. SEE PLANS & SPECIFICATIONS FOR COMPLETE SCOPE AND REQUIREMENTS OF SYSTEMS AND CONSTRUCTION.
  - SEE MEP & FP DOCUMENTS FOR ADDITIONAL INFORMATION ON SYSTEMS REQUIREMENTS AND SCOPE.



NO.	DATE	DESCRIPTION

NO.	DATE	DESCRIPTION

NO.	DATE	DESCRIPTION