

General Demolition Notes:

1. ALL DASHED ELEMENTS ARE TO BE REMOVED AS INDICATED PER LEGEND.
2. "SAFE-OFF" M.P.E. SYSTEMS BY QUALIFIED MECHANICAL, PLUMBING, AND ELECTRICAL CONTRACTOR, AS REQUIRED.
3. ALL DAMAGE TO FINISH SURFACES AND ALL THROUGH-SLAB OR WALL PENETRATIONS THAT REMAIN FOLLOWING THE DEMOLITION OF EXISTING WALLS SHALL BE NOTED BY CONTRACTOR FOR REPAIR AND SEALING DURING RENOVATION.
4. ALL DOORS AND HARDWARE ARE TO REMAIN IN PLACE AND PROTECTED UNLESS OTHERWISE INDICATED.
5. REMOVE MISCELLANEOUS WALL-MOUNTED ITEMS WITHIN THE WORK AREA, INCLUDING SIGNAGE, WALL ART, CLOCKS ETC. COORDINATE STORAGE AND REINSTALLATION W/ OWNER, UNLESS OTHERWISE NOTED.
6. EXTENT OF DEMOLITION INDICATED ON DRAWINGS IS APPROXIMATE. NOTIFY AOR IF ADDITIONAL DEMOLITION IS REQUIRED TO ACCOMMODATE NEW WORK SCOPE.
7. SLAB DEMOLITION IN RESTROOMS NOT SHOWN FOR CLARITY - EXTENTS TO BE DETERMINED ON SITE, COORDINATE WITH NEW WORK SCOPE.
8. PROTECT ALL FLOOR & WALL SURFACES NOT INCLUDED IN SCOPE OF WORK. DAMAGED SURFACES & FINISHES SHALL BE REPAIRED TO MATCH EXISTING CONDITIONS.

Demolition Legend:

- EXISTING WALLS TO REMAIN
- EXISTING ELEMENTS TO REMAIN
- WALLS TO BE DEMOLISHED
- ELEMENTS TO BE DEMOLISHED
- 1-HR FIRE RATED WALL
- 2-HR FIRE RATED WALL
- NOT IN CONTRACT

Demolition Keynotes:

- A** REMOVE AND DISPOSE OF EXISTING FLOOR FINISH AND WALL BASE TO EXTENTS SHOWN. PREPARE SUBSTRATE FOR NEW FINISHES INCLUDING FLOOR TOPPING AND PATCHING.
- B** REMOVE AND DISPOSE OF EXISTING DEVICES LOCATED ON COLUMNS (RECEPTACLES, DATA, THERMOSTAT, ETC.). PATCH AND REPAIR EXISTING FIRE RATED GYP. BOARD TO ACHIEVE 1 HOUR ASSEMBLY - COORDINATE WITH ELECTRICAL DRAWINGS.
- C** REMOVE AND DISPOSE OF EXISTING FLOOR BOXES. PREPARE SUBSTRATE FOR NEW FINISHES INCLUDING FLOOR TOPPING AND PATCHING - COORDINATE WITH ELECTRICAL DRAWINGS.
- D** REMOVE AND DISPOSE OF EXISTING WINDOW BLINDS.
- E** REMOVE AND DISPOSE OF EXISTING WOOD WINDOW SILLS -TYP IN MAKERSPACE AREA.
- F** REMOVE AND DISPOSE OF EXISTING ELECTRICAL/DATA RECEPTACLES ALONG EXTERIOR WALLS - COORDINATE WITH ELECTRICAL DRAWINGS FOR DEVICES THAT ARE TO BE REPLACED. PATCH/REPAIR WALLS WHERE DEVICES HAVE BEEN REMOVED IN THEIR ENTIRETY.
- G** DEMOLISH AND DISPOSE OF EXISTING GYP WALL BOARD TO EXTENTS SHOWN - COORDINATE WITH NEW WORK SCOPE
- H** REMOVE EXISTING FIRE EXTINGUISHER AND RETURN TO OWNER

1 Level 1 Floor Plan - Demolition
1/8" = 1'-0"

bki
ARCHITECTURE

BKJ, Inc. Architecture
1621 Physicians Dr.
Tallahassee, Florida 32308
(P) 850.778.8007 | (F) 850.546.6150
www.bkjarchitecture.com
FL Architecture Corporation A43002280

SEAL:

PROJECT TITLE:
**Makerspace Improvements
TSC Library - 1st Floor
444 Appleyard Drive,
Tallahassee, FL 32304**

JOB NO.: 24.103
DESIGNED: ML/SC
DRAWN: MP/JR
CHECKED: ML/SC

THIS DRAWING AND ANY REPRODUCTIONS ARE THE PROPERTY AND COPYRIGHT OF BKJ, INC. AND MAY NOT BE REPRODUCED, PUBLISHED, OR USED IN ANY MANNER WITHOUT WRITTEN PERMISSION OF THE ARCHITECT

REVISIONS:	

DRAWING PHASE:
100% Construction Documents

DRAWING TITLE:
Level 1 Floor Plan - Demolition

SHEET NO.:
AD1.0

DATE:
February 7, 2025

SEAL:

PROJECT TITLE:
**Makerspace Improvements
TSC Library - 1st Floor
444 Appleyard Drive,
Tallahassee, FL 32304**

JOB NO.: 24.103
DESIGNED: ML/SC
DRAWN: MP/JR
CHECKED: ML/SC

THIS DRAWING AND ANY REPRODUCTIONS ARE THE PROPERTY AND COPYRIGHT OF BKJ, INC. AND MAY NOT BE REPRODUCED, PUBLISHED, OR USED IN ANY MANNER WITHOUT WRITTEN PERMISSION OF THE ARCHITECT

REVISIONS:				

DRAWING PHASE:
100% Construction Documents

DRAWING TITLE:
Level 1 Restrooms - Floor Plan - Demolition

SHEET NO.:
AD1.1

DATE:
February 7, 2025

General Demolition Notes:

1. ALL DASHED ELEMENTS ARE TO BE REMOVED AS INDICATED PER LEGEND.
2. "SAFE-OFF" M.P.E. SYSTEMS BY QUALIFIED MECHANICAL, PLUMBING, AND ELECTRICAL CONTRACTOR, AS REQUIRED.
3. ALL DAMAGE TO FINISH SURFACES AND ALL THROUGH-SLAB OR WALL PENETRATIONS THAT REMAIN FOLLOWING THE DEMOLITION OF EXISTING WALLS SHALL BE NOTED BY CONTRACTOR FOR REPAIR AND SEALING DURING RENOVATION.
4. ALL DOORS AND HARDWARE ARE TO REMAIN IN PLACE AND PROTECTED UNLESS OTHERWISE INDICATED.
5. REMOVE MISCELLANEOUS WALL-MOUNTED ITEMS WITHIN THE WORK AREA, INCLUDING SIGNAGE, WALL ART, CLOCKS ETC. COORDINATE STORAGE AND REINSTALLATION W/ OWNER, UNLESS OTHERWISE NOTED.
6. EXTENT OF DEMOLITION INDICATED ON DRAWINGS IS APPROXIMATE. NOTIFY AOR IF ADDITIONAL DEMOLITION IS REQUIRED TO ACCOMMODATE NEW WORK SCOPE.
7. SLAB DEMOLITION IN RESTROOMS NOT SHOWN FOR CLARITY - EXTENTS TO BE DETERMINED ON SITE, COORDINATE WITH NEW WORK SCOPE.
8. PROTECT ALL FLOOR & WALL SURFACES NOT INCLUDED IN SCOPE OF WORK. DAMAGED SURFACES & FINISHES SHALL BE REPAIRED TO MATCH EXISTING CONDITIONS.

Demolition Legend:

- EXISTING WALLS TO REMAIN
- EXISTING ELEMENTS TO REMAIN
- - - - - WALLS TO BE DEMOLISHED
- - - - - ELEMENTS TO BE DEMOLISHED
- - - - - 1-HR FIRE RATED WALL
- - - - - 2-HR FIRE RATED WALL
- ▨ NOT IN CONTRACT

Restroom Demolition Keynotes:

- A REMOVE AND DISPOSE OF EXISTING FLOOR TILE, BASE TILE, AND GROUT. PREPARE SUBSTRATE FOR NEW FINISHES INCLUDING FLOOR TOPPING AND PATCHING.
- B REMOVE AND DISPOSE OF EXISTING WALL TILE AND GROUT. PREPARE SUBSTRATE FOR NEW FINISHES.
- C REMOVE & DISPOSE OF EXISTING TOILET, FLUSH VALVE & PIPE SUPPORT.
- D REMOVE & DISPOSE OF EXISTING URINAL & FLUSH VALVE.
- E REMOVE & DISPOSE OF EXISTING TOILET PARTITIONS AND ATTACHED ACCESSORIES.
- F REMOVE & DISPOSE OF EXISTING LAVATORY, VANITY & FAUCETS.
- G REMOVE & DISPOSE OF EXISTING CHANGING TABLE.
- H REMOVE & DISPOSE OF EXISTING MIRRORS.
- I REMOVE & DISPOSE OF EXISTING HAND DRYER.
- J REMOVE & DISPOSE OF EXISTING PAPER TOWEL DISPENSER.
- K EXISTING BENCH SEATING TO REMAIN.
- L REMOVE AND DISPOSE OF EXISTING WOOD WINDOW SILLS

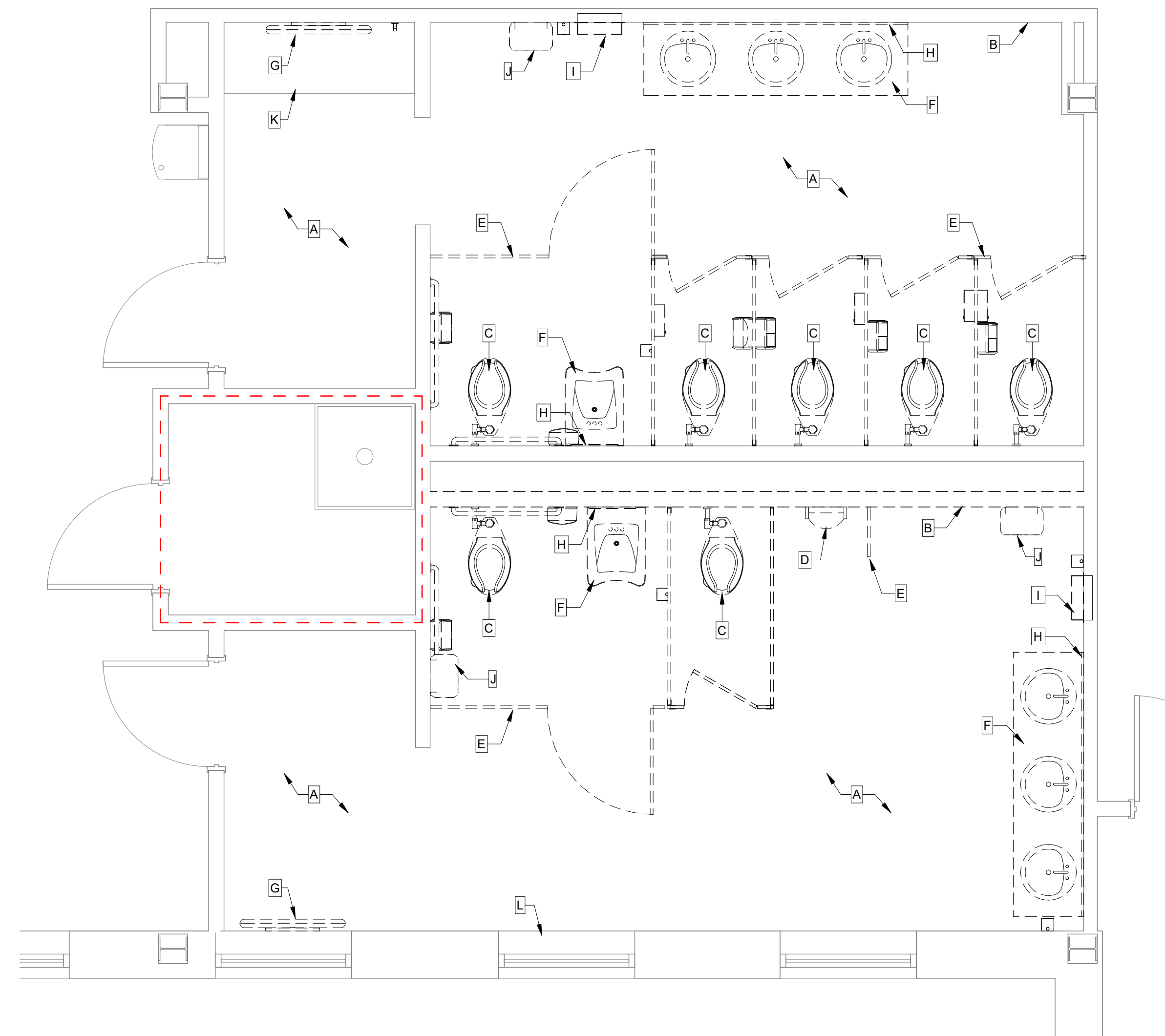

① Level 1 Restrooms - Floor Plan - Demolition
3/8" = 1'-0"

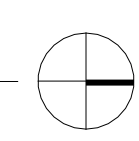



General Demolition Notes:

1. ALL DASHED ELEMENTS ARE TO BE REMOVED AS INDICATED PER LEGEND.
2. "SAFE-OFF" M.P.E. SYSTEMS BY QUALIFIED MECHANICAL, PLUMBING, AND ELECTRICAL CONTRACTOR, AS REQUIRED.
3. ALL DAMAGE TO FINISH SURFACES AND ALL THROUGH-SLAB OR WALL PENETRATIONS THAT REMAIN FOLLOWING THE DEMOLITION OF EXISTING WALLS SHALL BE NOTED BY CONTRACTOR FOR REPAIR AND SEALING DURING RENOVATION.
4. ALL DOORS AND HARDWARE ARE TO REMAIN IN PLACE AND PROTECTED UNLESS OTHERWISE INDICATED.
5. REMOVE MISCELLANEOUS WALL-MOUNTED ITEMS WITHIN THE WORK AREA, INCLUDING SIGNAGE, WALL ART, CLOCKS ETC. COORDINATE STORAGE AND REINSTALLATION W/ OWNER, UNLESS OTHERWISE NOTED.
6. EXTENT OF DEMOLITION INDICATED ON DRAWINGS IS APPROXIMATE. NOTIFY AOR IF ADDITIONAL DEMOLITION IS REQUIRED TO ACCOMMODATE NEW WORK SCOPE.
7. SLAB DEMOLITION IN RESTROOMS NOT SHOWN FOR CLARITY - EXTENTS TO BE DETERMINED ON SITE, COORDINATE WITH NEW WORK SCOPE.
8. PROTECT ALL FLOOR & WALL SURFACES NOT INCLUDED IN SCOPE OF WORK. DAMAGED SURFACES & FINISHES SHALL BE REPAIRED TO MATCH EXISTING CONDITIONS.

Demolition Legend:

- - - - - WALL TO BE DEMOLISHED
- - - - - ELEMENT TO BE DEMOLISHED
- _____ WALL TO REMAIN
- _____ ELEMENT TO REMAIN
- AREA NOT IN SCOPE
- ▨ EXTENTS OF FIRE LID DEMOLITION ABOVE
- - - - - EXISTING FIRE RATED WALL TO REMAIN

RCP Demolition Keynotes:

- A** REMOVE AND DISPOSE OF EXISTING BULKHEADS TO EXTENTS SHOWN.
- B** REMOVE AND DISPOSE OF EXISTING ACOUSTICAL CEILING TILES AND GRID TO EXTENTS SHOWN.
- C** REMOVE AND DISPOSE OF EXISTING RETURN GRILLES, SUPPLY GRILLES AND ASSOCIATED DUCTWORK IN ITS ENTIRETY - COORDINATE WITH MECHANICAL DRAWINGS.
- D** IDENTIFY AND "SAFE OFF" UNKNOWN DEVICES PRIOR TO REMOVAL - COORDINATE WITH ELECTRICAL DRAWINGS.
- E** REMOVE AND DISPOSE OF EXISTING 2' X 4' LIGHT FIXTURE IN EXISTING SUSPENDED CEILING - COORDINATE WITH ELECTRICAL DRAWINGS.
- F** REMOVE AND DISPOSE OF EXISTING FIRE STROBES - COORDINATE WITH ELECTRICAL DRAWINGS.
- G** REMOVE AND DISPOSE OF EXISTING OCCUPANCY SENSORS - COORDINATE WITH ELECTRICAL DRAWINGS.
- H** REMOVE EXISTING WIFI ACCESS POINTS AND RETURN TO OWNER - COORDINATE WITH ELECTRICAL DRAWINGS.
- I** REMOVE AND DISPOSE OF EXISTING COVE LIGHTING TO EXTENTS SHOWN - COORDINATE WITH ELECTRICAL DRAWINGS.
- J** EXISTING CEILING TO REMAIN - COORDINATE WITH MEP DRAWINGS FOR NEW WORK SCOPE.
- K** DEMOLISH AND DISPOSE OF EXISTING FIRE LID AND ASSOCIATED ELEMENTS (CONDUIT, DUCTS, ETC.) TO EXTENTS SHOWN (EXISTING FRAMING/HAT CHANNELS TO REMAIN). REMOVE/SALVAGE EXISTING CABLE TRAY WITHIN FIRE LID DEMOLITION AREA AND STORE FOR REINSTALLATION DURING NEW WORK PHASE - COORDINATE WITH TELECOMMUNICATIONS DRAWINGS.
- L** REMOVE/SALVAGE EXISTING CABLE TRAY ABOVE A.C.T. CEILING ADJACENT TO PROJECT AREA AND STORE FOR REINSTALLATION DURING NEW WORK PHASE. EXTENTS OF CEILING REMOVAL TBD - COORDINATE WITH TELECOMMUNICATIONS DRAWINGS.
- M** EXISTING CEILING/CEILING ELEMENTS IN RESTROOMS TO REMAIN AS IS.



SEAL:

PROJECT TITLE:
Makerspace Improvements
TSC Library - 1st Floor
444 Appleyard Drive,
Tallahassee, FL 32304

JOB NO.: 24.103
DESIGNED: ML/SC
DRAWN: JR
CHECKED: ML/SC

THIS DRAWING AND ANY REPRODUCTIONS ARE THE PROPERTY AND COPYRIGHT OF BKJ, INC. AND MAY NOT BE REPRODUCED, PUBLISHED, OR USED IN ANY MANNER WITHOUT WRITTEN PERMISSION OF THE ARCHITECT.

NO.	DATE	DESCRIPTION

DRAWING PHASE:
100% Construction Documents

DRAWING TITLE:
Level 1 RCP - Demolition

SHEET NO.:
AD1.2

DATE:
 February 7, 2025

① Level 1 - Reflected Ceiling Plan - Demolition
 1/8" = 1'-0"

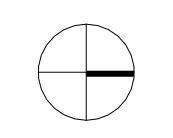

SEAL:

PROJECT TITLE:
**Makerspace Improvements
TSC Library - 1st Floor
444 Appleyard Drive,
Tallahassee, FL 32304**

JOB NO.: 24.103
DESIGNED: ML/SC
DRAWN: JR
CHECKED: ML/SC

THIS DRAWING AND ANY REPRODUCTIONS ARE THE PROPERTY AND COPYRIGHT OF BKJ, INC. AND MAY NOT BE REPRODUCED, PUBLISHED, OR USED IN ANY MANNER WITHOUT WRITTEN PERMISSION OF THE ARCHITECT

REVISIONS:

NO.	DESCRIPTION

DRAWING PHASE:
100% Construction Documents

DRAWING TITLE:
Level 2 Floor Plan and RCP - Demolition

SHEET NO.:
AD1.3

DATE:
February 7, 2025

Level 2 General Demolition Notes:

1. ALL DASHED ELEMENTS ARE TO BE REMOVED AS INDICATED PER LEGEND.
2. "SAFE-OFF" M.P.E. SYSTEMS BY QUALIFIED MECHANICAL, PLUMBING, AND ELECTRICAL CONTRACTOR, AS REQUIRED.
3. ALL DAMAGE TO FINISH SURFACES AND ALL THROUGH-SLAB OR WALL PENETRATIONS THAT REMAIN FOLLOWING DEMOLITION SHALL BE NOTED BY CONTRACTOR FOR REPAIR AND SEALING DURING RENOVATION.
4. ALL DOORS AND HARDWARE ARE TO REMAIN IN PLACE AND PROTECTED UNLESS OTHERWISE INDICATED.
5. REMOVE MISCELLANEOUS WALL-MOUNTED ITEMS WITHIN THE WORK AREA, INCLUDING SIGNAGE, WALL ART, CLOCKS ETC. COORDINATE STORAGE AND REINSTALLATION W/ OWNER, UNLESS OTHERWISE NOTED.
6. EXTENT OF DEMOLITION INDICATED ON DRAWINGS IS APPROXIMATE. NOTIFY AOR IF ADDITIONAL DEMOLITION IS REQUIRED TO ACCOMMODATE NEW WORK SCOPE.
7. PROTECT ALL FLOOR & WALL SURFACES NOT INCLUDED IN SCOPE OF WORK. DAMAGED SURFACES & FINISHES SHALL BE REPAIRED TO MATCH EXISTING CONDITIONS.

Demolition Legend:

- WALL TO BE DEMOLISHED
- - - - ELEMENT TO BE DEMOLISHED
- WALL TO REMAIN
- ELEMENT TO REMAIN
- AREA NOT IN SCOPE
- ▨ EXTENTS OF FIRE LID DEMOLITION ABOVE
- - - - EXISTING FIRE RATED WALL TO REMAIN

Level 2 Demolition Keynotes:

- A** DEMOLISH AND DISPOSE OF EXISTING FLOOR SLAB. EXTENTS OF DEMOLITION TO BE DETERMINED ON SITE AND LIMITED TO BETWEEN EXISTING BAR JOISTS - COORDINATE WITH MECHANICAL DRAWINGS.
- B** REMOVE AND DISPOSE OF EXISTING POWER/DATA RECEPTACLES WITHIN AREA OF DEMOLITION. PATCH AND REPAIR EXISTING GYP. BOARD
- C** REMOVE AND STORE EXISTING CEILING GRID, TILES AND ASSOCIATED ELEMENTS (LIGHTS, HVAC DIFFUSERS AND RETURNS, SENSORS, ETC.) FOR REINSTALLATION DURING NEW WORK PHASE. EXTENTS OF REMOVAL TO BE DETERMINED ON SITE - COORDINATE WITH MECHANICAL DRAWINGS.

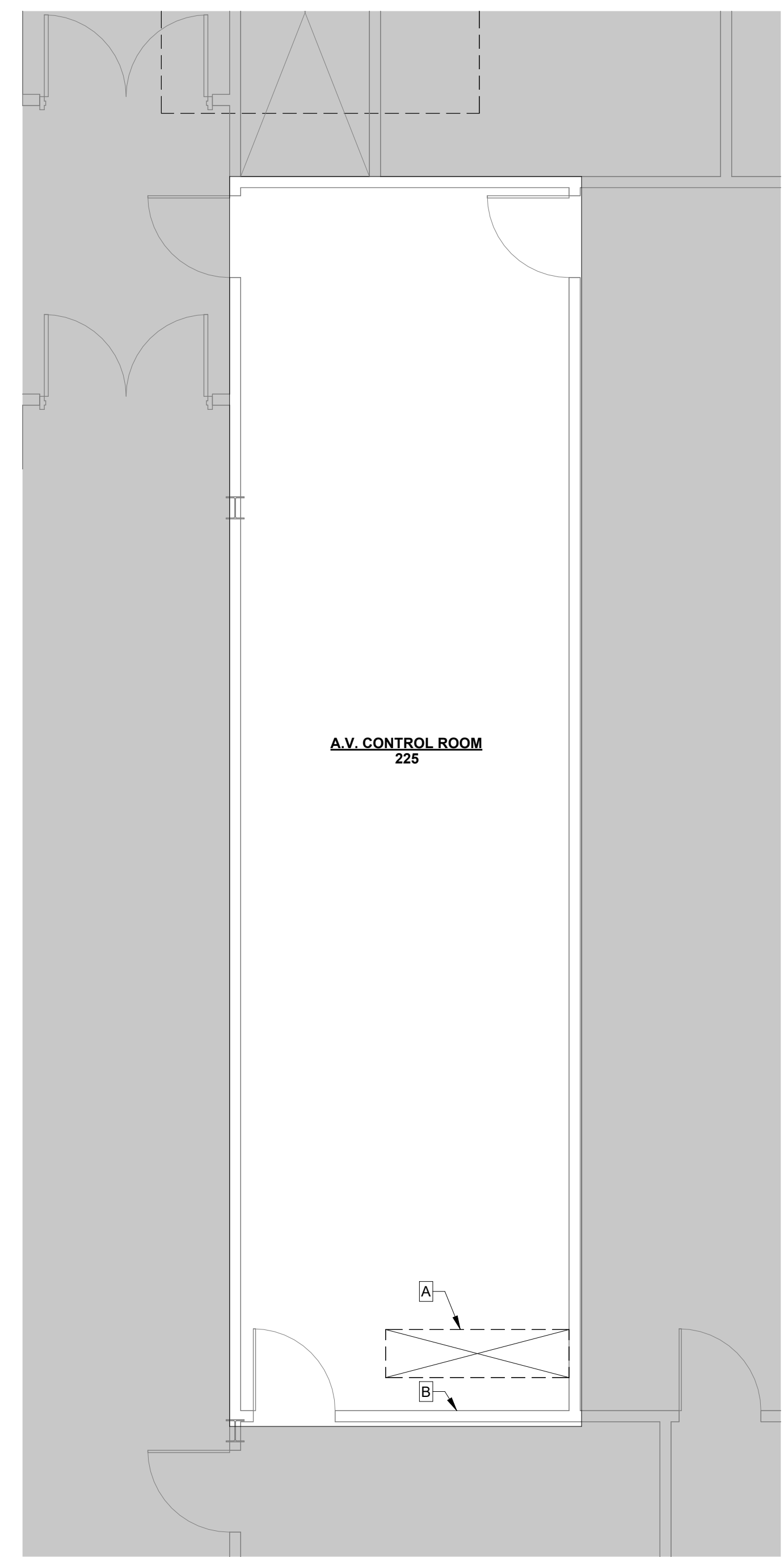

① Level 2 - Floor Plan - Demolition
1/4" = 1'-0"

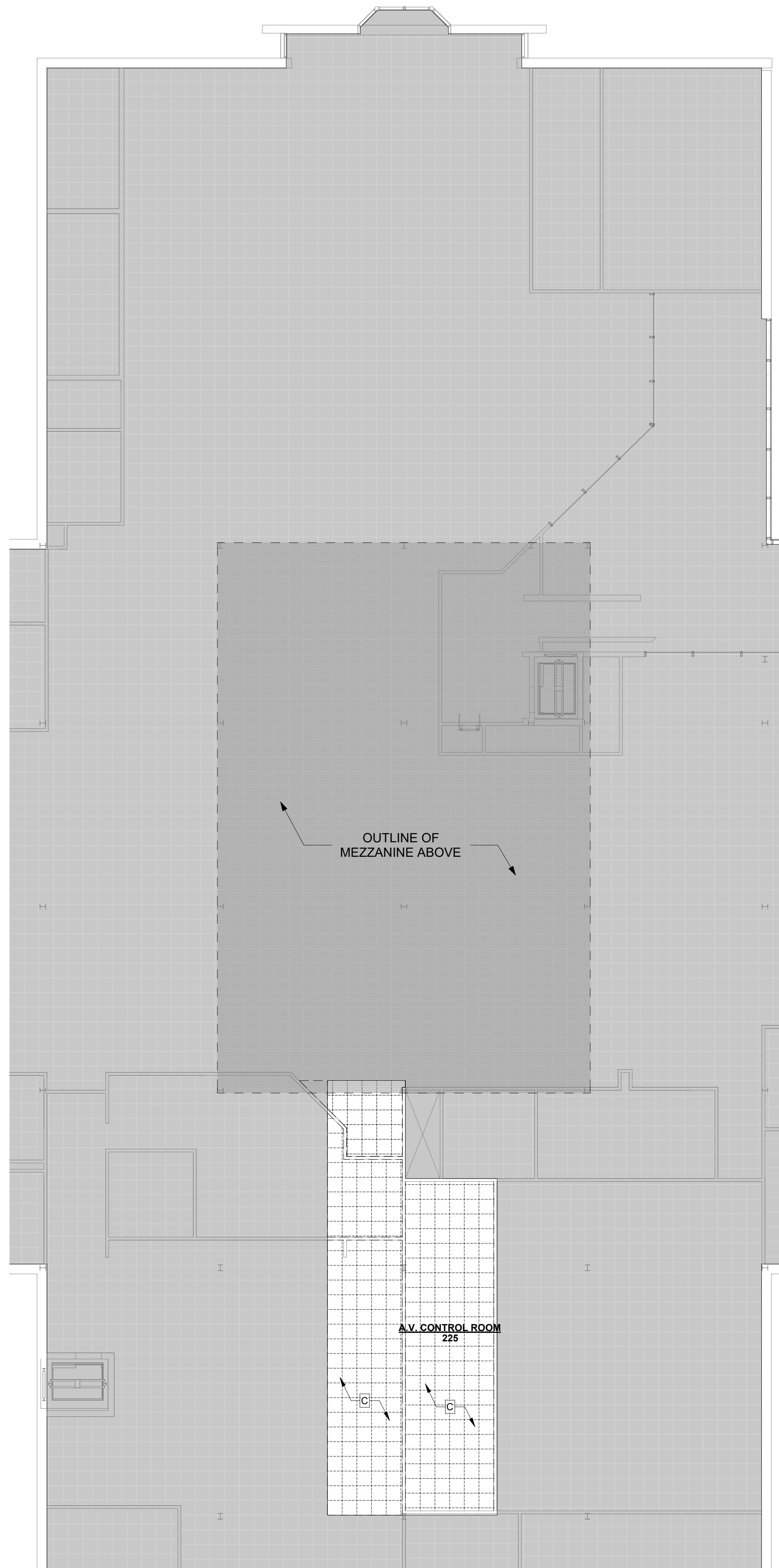

③ Level 2 - Reflected Ceiling Plan - Demolition
1" = 10'-0"



② Area in Scope

Life Safety Plan General Notes:
 1. SEE ELECTRICAL DRAWINGS FOR INFORMATION ON EMERGENCY
 EGRESS LIGHTING LOCATIONS AND/OR FIRE ALARM INFORMATION.

Life Safety Legend:

	EXISTING WALLS
	EXISTING ELEMENTS
	NEW WALLS
	NEW ELEMENTS
	1-HR FIRE RATED WALL
	2-HR FIRE RATED WALL
	TRAVEL DISTANCE
	NOT IN CONTRACT
	NUMBER OF OCCUPANTS AT EXIT
	SEMI-RECESSED FIRE EXTINGUISHER CABINET
	EXIT SIGN

bki
 ARCHITECTURE

BKJ, Inc., Architecture
 1621 Physicians Dr.
 Tallahassee, Florida 32308
 (P) 850.778.8007 | (F) 850.546.6150
 www.bkijarchitecture.com
 FL Architectural Corporation AA36002280

SEAL:

PROJECT TITLE:
**Makerspace Improvements
 TSC Library - 1st Floor
 444 Appleyard Drive,
 Tallahassee, FL 32304**

JOB NO.: 24.103
 DESIGNED: ML/SC
 DRAWN: JR
 CHECKED: ML/SC

THIS DRAWING AND ANY REPRODUCTIONS
 ARE THE PROPERTY AND COPYRIGHT
 OF BKJ, INC. AND MAY NOT BE
 REPRODUCED, PUBLISHED, OR USED IN ANY
 MANNER WITHOUT WRITTEN
 PERMISSION OF THE ARCHITECT

DRAWING PHASE:
**100% Construction
 Documents**

DRAWING TITLE:
**Level 1 Life Safety
 Plan**

SHEET NO.:

DATE:
 February 7, 2025

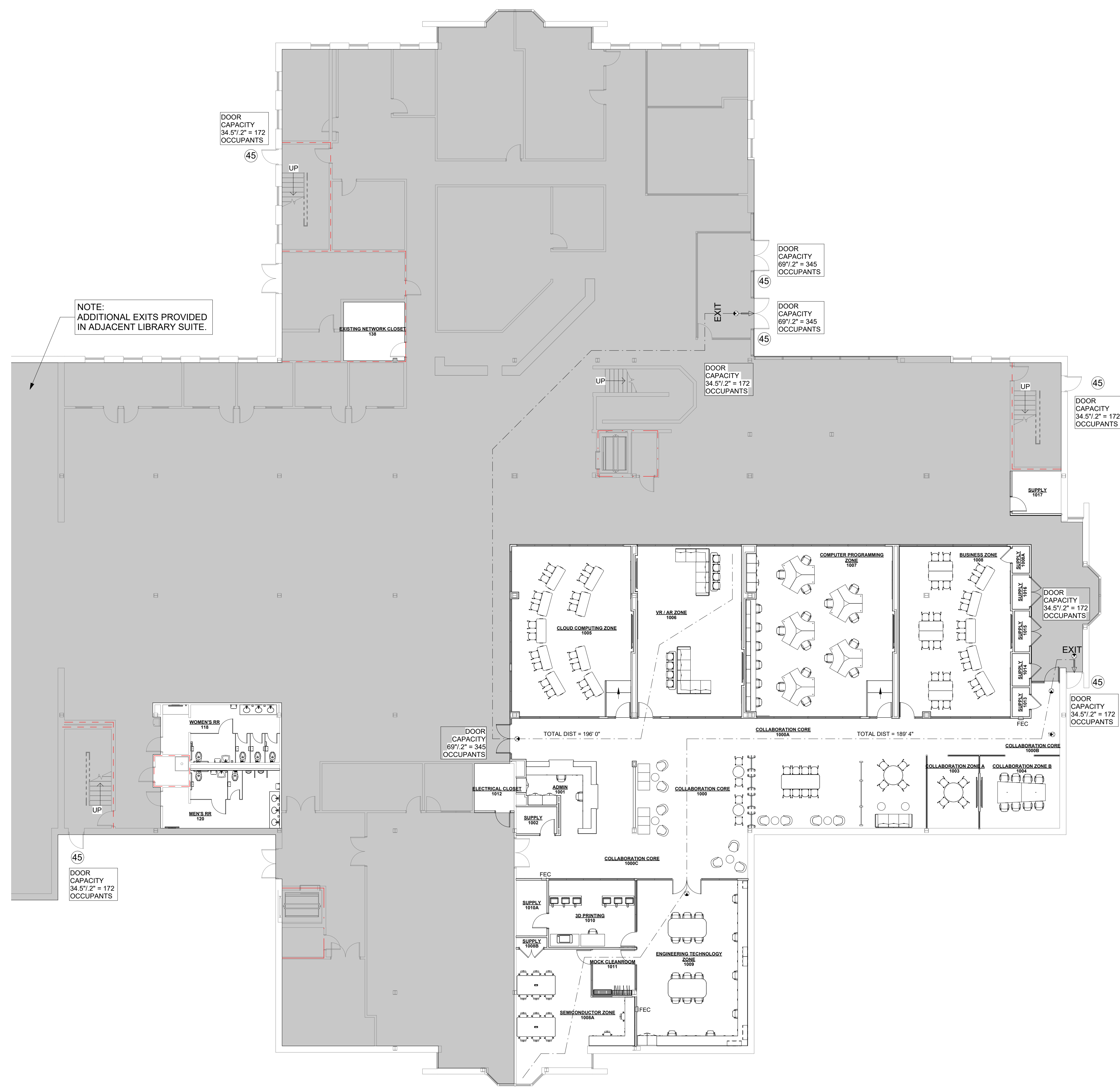

NOTE:
 ADDITIONAL EXITS PROVIDED
 IN ADJACENT LIBRARY SUITE.

General Project Information	Allow/Required	Provided	Comments
Project Name	Life Safety Plan		
Project Location	444 Appleyard Drive		
City	Tallahassee		
County	Tallahassee		
State	FL		
Approval Level	Level 1 Alteration		Work area is less than 50% of the overall story area.
Use and Occupancy Classification	Business		
Minimum Use (See Supplement for IBC 2003)	Business		
Minimum Use (See Supplement for IBC 2003)	Business		
Assembly A-1			
IBC 1030.2			
IBC 1030.3.1, 1030.3.2			
IBC 1030.3.3, 1030.3.4			
IBC 1030.3.5, 1030.3.6			
Business			
IBC 1030.3.1			
IBC 1030.3.2			
IBC 1030.3.3			
IBC 1030.3.4			
IBC 1030.3.5			
IBC 1030.3.6			
IBC 1030.3.7			
IBC 1030.3.8			
IBC 1030.3.9			
IBC 1030.3.10			
IBC 1030.3.11			
IBC 1030.3.12			
IBC 1030.3.13			
IBC 1030.3.14			
IBC 1030.3.15			
IBC 1030.3.16			
IBC 1030.3.17			
IBC 1030.3.18			
IBC 1030.3.19			
IBC 1030.3.20			
IBC 1030.3.21			
IBC 1030.3.22			
IBC 1030.3.23			
IBC 1030.3.24			
IBC 1030.3.25			
IBC 1030.3.26			
IBC 1030.3.27			
IBC 1030.3.28			
IBC 1030.3.29			
IBC 1030.3.30			
IBC 1030.3.31			
IBC 1030.3.32			
IBC 1030.3.33			
IBC 1030.3.34			
IBC 1030.3.35			
IBC 1030.3.36			
IBC 1030.3.37			
IBC 1030.3.38			
IBC 1030.3.39			
IBC 1030.3.40			
IBC 1030.3.41			
IBC 1030.3.42			
IBC 1030.3.43			
IBC 1030.3.44			
IBC 1030.3.45			
IBC 1030.3.46			
IBC 1030.3.47			
IBC 1030.3.48			
IBC 1030.3.49			
IBC 1030.3.50			
IBC 1030.3.51			
IBC 1030.3.52			
IBC 1030.3.53			
IBC 1030.3.54			
IBC 1030.3.55			
IBC 1030.3.56			
IBC 1030.3.57			
IBC 1030.3.58			
IBC 1030.3.59			
IBC 1030.3.60			
IBC 1030.3.61			
IBC 1030.3.62			
IBC 1030.3.63			
IBC 1030.3.64			
IBC 1030.3.65			
IBC 1030.3.66			
IBC 1030.3.67			
IBC 1030.3.68			
IBC 1030.3.69			
IBC 1030.3.70			
IBC 1030.3.71			
IBC 1030.3.72			
IBC 1030.3.73			
IBC 1030.3.74			
IBC 1030.3.75			
IBC 1030.3.76			
IBC 1030.3.77			
IBC 1030.3.78			
IBC 1030.3.79			
IBC 1030.3.80			
IBC 1030.3.81			
IBC 1030.3.82			
IBC 1030.3.83			
IBC 1030.3.84			
IBC 1030.3.85			
IBC 1030.3.86			
IBC 1030.3.87			
IBC 1030.3.88			
IBC 1030.3.89			
IBC 1030.3.90			
IBC 1030.3.91			
IBC 1030.3.92			
IBC 1030.3.93			
IBC 1030.3.94			
IBC 1030.3.95			
IBC 1030.3.96			
IBC 1030.3.97			
IBC 1030.3.98			
IBC 1030.3.99			
IBC 1030.4.00			

1 Level 1 - Floor Plan - Life Safety
 3/32" = 1'-0"

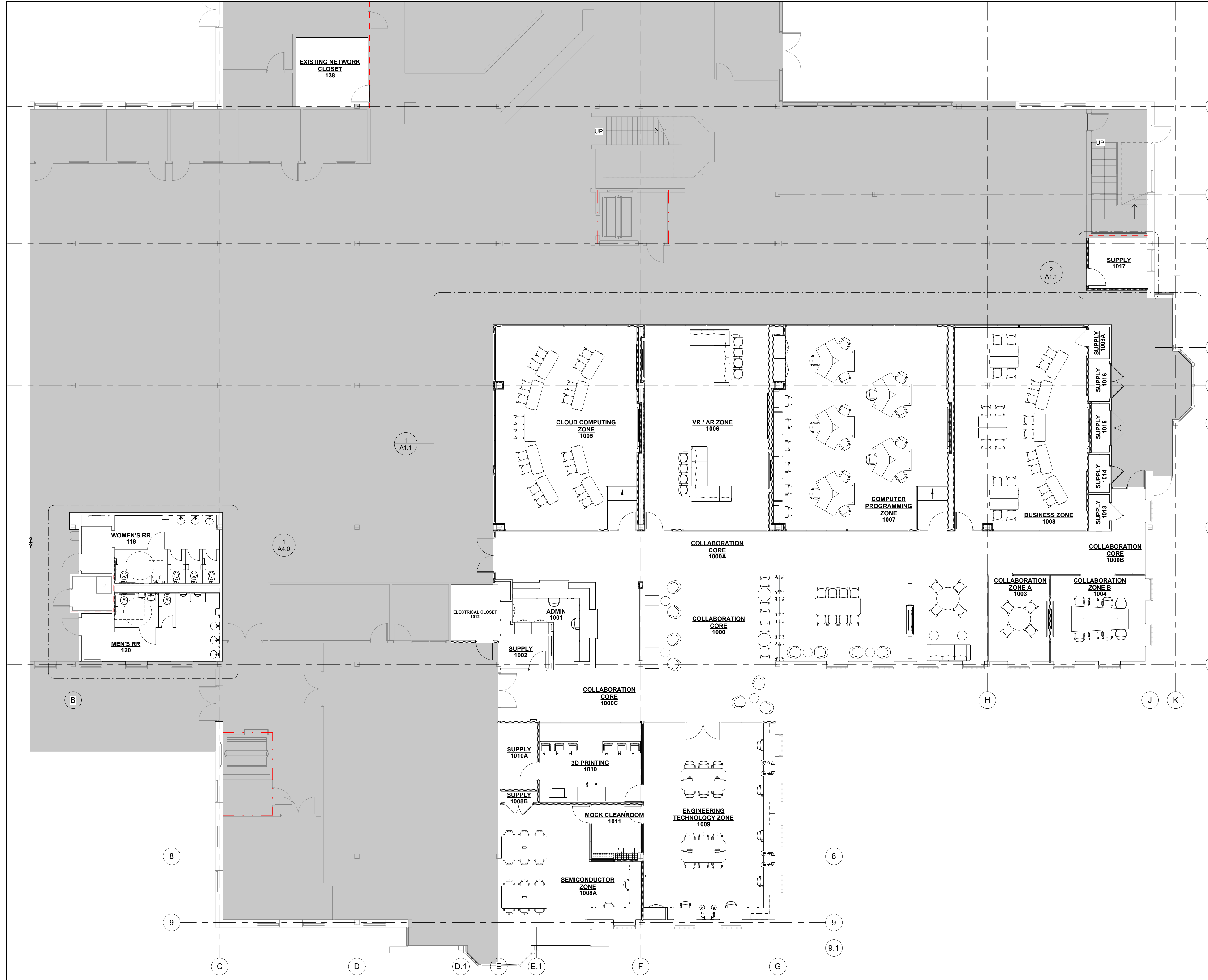

Floor Plan General Notes:

1. ALL DIMENSIONS FOR NEW PARTITIONS ARE TO FACE OF STUD. DIMENSIONS TO EXISTING WALLS ARE TO FACE OF FINISH SURFACE.
2. ALL DOOR OPENINGS TO BE LOCATED 6" FROM FACE OF STUD OF ADJACENT WALL ON HINGE SIDE UNLESS OTHERWISE NOTED. SEE DOOR SCHEDULE COMMENTS AND PLAN DIMENSIONS.
3. FIRE EXTINGUISHERS SHALL BE MOUNTED BETWEEN 41" MIN. AND 48" MAX. ABOVE FINISH FLOOR. PORTABLE FIRE EXTINGUISHERS SHALL BEAR THE LABEL OF AN APPROVED AGENCY, BE AN APPROVED TYPE, AND BE INSTALLED IN A LOCATION VISIBLE AND ACCESSIBLE TO THE OCCUPANTS. VERIFY LOCATION IN FIELD WITH FIRE MARSHALL.
4. ANY PENETRATIONS THROUGH AN EXISTING FIRE RATED ASSEMBLY, EITHER PRIOR TO CONSTRUCTION ACTIVITIES, OR AS A RESULT OF CONSTRUCTION SHALL BE SEALED WITH APPROPRIATE U.L. RATED ASSEMBLY.
5. PROVIDE PLYWOOD BLOCKING BEHIND GYP. BOARD TO SUPPORT EQUIPMENT AND/OR MISC. ITEMS INSTALLED (MILLWORK, TOILET PAPER HOLDERS, GRAB BARS, MIRRORS, ETC.).
6. CONTRACTOR TO COORDINATE DELIVERY OF ALL OWNER SUPPLIED ITEMS.
7. CONTRACTOR TO SUBMIT SHOP DRAWINGS FOR ALL MILLWORK.
8. THE DESIGN AND CONSTRUCTION OF ALL NON-LOAD BEARING INTERIOR LIGHT GAUGE METAL FRAMING SHALL BE THE RESPONSIBILITY OF THE CONTRACTOR. AT A MINIMUM, THIS FRAMING SHALL BE CONSTRUCTED OF 20 GAUGE (30 MIL - 33 KSI) OR 20 GAUGE EQ (18 MIL - 70 KSI) METAL STUDS AND TRACK. STUDS SHALL HAVE MAXIMUM SPACING OF 16" O.C., WITH DOUBLE STUDS AT DOOR AND WINDOW JAMBS. PROVIDE A MINIMUM OF TWO #10 SELF TAPPING SCREWS AT ALL CONNECTIONS.
9. AT ALL UTILITY TRENCHES IN EXISTING SLAB, ADD 6 MIL. VAPOR BARRIER AFTER SOIL HAS BEEN TREATED. PROVIDE #3 DOWELS @ 24" O.C. ON BOTH SIDES. DRILL HOLES 6" DEEP IN ADJACENT SLAB. DOWELS TO FIT TIGHT AND SECURE IN HOLES.
10. PATCH/REPAIR FIRE RATED GYP. BOARD AT COLUMNS WHERE DEVICES WERE REMOVED DURING DEMOLITION PHASE.

Floor Plan Legend:

- EXISTING WALLS
- EXISTING ELEMENTS
- NEW WALLS
- NEW ELEMENTS
- 1-HR FIRE RATED WALL
- 2-HR FIRE RATED WALL
- AREA NOT IN SCOPE



SEAL:

PROJECT TITLE:
Makerspace Improvements
TSC Library - 1st Floor
444 Appleyard Drive,
Tallahassee, FL 32304

JOB NO.: 24.103
 DESIGNED: ML/SC
 DRAWN: MP/JR
 CHECKED: ML/SC
THIS DRAWING AND ANY REPRODUCTIONS ARE THE PROPERTY AND COPYRIGHT OF BKJ, INC. AND MAY NOT BE REPRODUCED, PUBLISHED, OR USED IN ANY MANNER WITHOUT WRITTEN PERMISSION OF THE ARCHITECT.

REVISIONS:

DRAWING PHASE:
100% Construction Documents

DRAWING TITLE:
Level 1 Floor Plan - Overall

SHEET NO.:
A1.0

DATE:
 February 7, 2025

① Level 1 - Floor Plan - Overall
 1/8" = 1'-0"

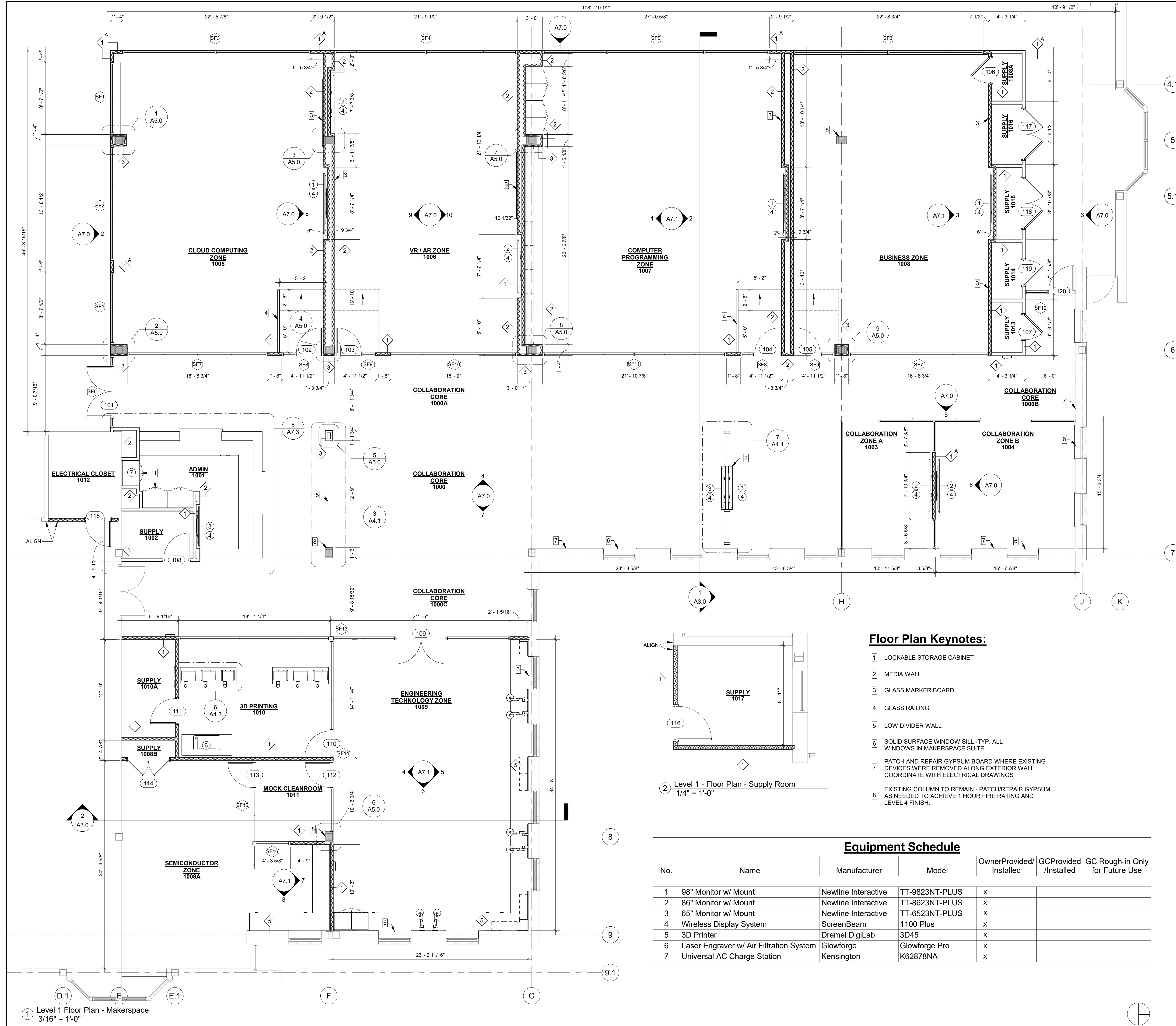

Floor Plan General Notes:

- ALL DIMENSIONS FOR NEW PARTITIONS ARE TO FACE OF STUD. DIMENSIONS TO EXISTING WALLS ARE TO FACE OF FINISH SURFACE.
- ALL DOOR OPENINGS TO BE LOCATED 6" FROM FACE OF STUD OF ADJACENT WALL ON HINGE SIDE UNLESS OTHERWISE NOTED. SEE DOOR SCHEDULE COMMENTS AND PLAN DIMENSIONS.
- FIRE EXTINGUISHERS SHALL BE MOUNTED BETWEEN 41" MIN. AND 48" MAX. ABOVE FINISH FLOOR. PORTABLE FIRE EXTINGUISHERS SHALL BEAR THE LABEL OF AN APPROVED AGENCY, BE AN APPROVED TYPE, AND BE INSTALLED IN A LOCATION VISIBLE AND ACCESSIBLE TO THE OCCUPANTS. VERIFY LOCATION IN FIELD WITH FIRE MARSHALL.
- ANY PENETRATIONS THROUGH AN EXISTING FIRE RATED ASSEMBLY, EITHER PRIOR TO CONSTRUCTION ACTIVITIES, OR AS A RESULT OF CONSTRUCTION SHALL BE SEALED WITH APPROPRIATE U.L. RATED ASSEMBLY.
- PROVIDE PLYWOOD BLOCKING BEHIND GYP. BOARD TO SUPPORT EQUIPMENT AND/OR MISC. ITEMS INSTALLED (MILLWORK, TOILET PAPER HOLDERS, GRAB BARS, MIRRORS, ETC.).
- CONTRACTOR TO COORDINATE DELIVERY OF ALL OWNER SUPPLIED ITEMS.
- CONTRACTOR TO SUBMIT SHOP DRAWINGS FOR ALL MILLWORK.
- THE DESIGN AND CONSTRUCTION OF ALL NON-LOAD BEARING INTERIOR LIGHT GAUGE METAL FRAMING SHALL BE THE RESPONSIBILITY OF THE CONTRACTOR. AT A MINIMUM, THIS FRAMING SHALL BE CONSTRUCTED OF 20 GAUGE (30 MIL - 33 KSI) OR 20 GAUGE EQ (18 MIL - 70 KSI) METAL STUDS AND TRACK. STUDS SHALL HAVE MAXIMUM SPACING OF 16" O.C. WITH DOUBLE STUDS AT DOOR AND WINDOW JAMBS. PROVIDE A MINIMUM OF TWO #10 SELF TAPPING SCREWS AT ALL CONNECTIONS.
- AT ALL UTILITY TRENCHES IN EXISTING SLAB, ADD 6 MIL VAPOR BARRIER AFTER SOIL HAS BEEN TREATED. PROVIDE #3 DOWELS @ 24" O.C. ON BOTH SIDES. DRILL HOLES 6" DEEP IN ADJACENT SLAB. DOWELS TO FIT TIGHT AND SECURE IN HOLES.
- PATCH/REPAIR FIRE RATED GYP. BOARD AT COLUMNS WHERE DEVICES WERE REMOVED DURING DEMOLITION PHASE.

PROJECT ALTERNATES:

- ALTERNATE NO. 1: RAISED ACCESS FLOORING
- PROVIDE ACCESS FLOORING IN VR/AR ZONE (1006) & BUSINESS ZONE (1008). ACCESS FLOORING TO BE INCLUDED IN BASE BID FOR CLOUD COMPUTING ZONE (1005) & COMPUTER PROGRAMMING ZONE (1007).

Floor Plan Legend:

- EXISTING WALLS
- EXISTING ELEMENTS
- NEW WALLS
- NEW ELEMENTS
- 1-HR FIRE RATED WALL
- 2-HR FIRE RATED WALL
- AREA NOT IN SCOPE

Wall Types:

- 5/8" GYPSUM WALL BOARD
3-5/8" MTL FRAMING @ 16" O.C.
SOUND BATT WHERE INDICATED ON PLAN
5/8" GYPSUM WALL BOARD
- 5/8" GYPSUM WALL BOARD
3-5/8" MTL FRAMING @ 16" O.C.
SOUND BATT WHERE INDICATED ON PLAN
- 5/8" GYPSUM WALL BOARD
2-1/2" MTL FRAMING @ 16" O.C.
SOUND BATT WHERE INDICATED ON PLAN
- 5/8" GYPSUM WALL BOARD
6" MTL FRAMING @ 16" O.C.
SOUND BATT WHERE INDICATED ON PLAN
- EXISTING CMU EXTERIOR WALL
EXISTING Z FURRING
NEW 5/8" GYPSUM WALL BOARD
- EXISTING 2.5" MTL FRAMING @ 16" O.C.
NEW 5/8" MOISTURE RESISTANT GYP

Partition Notes:

- DEFAULT INTERIOR PARTITION HEIGHT: EXTEND 6" ABOVE CEILING GRID
- ADDITIONAL WALL REQUIREMENTS
 - WALL HEIGHT IF NOT DEFAULT HEIGHT
 - PARTITION TYPE

Additional Requirements:

- A. EXTEND FRAMING TO UNDERSIDE OF FIRE LID
- B. FRAMING TO SOFFIT ABOVE

Floor Plan Keynotes:

- LOCKABLE STORAGE CABINET
- MEDIA WALL
- GLASS MARKER BOARD
- GLASS RAILING
- LOW DIVIDER WALL
- SOLID SURFACE WINDOW SILL - TYP. ALL WINDOWS IN MAKERSPACE SUITE
- PATCH AND REPAIR GYPSUM BOARD WHERE EXISTING DEVICES WERE REMOVED ALONG EXTERIOR WALL. COORDINATE WITH ELECTRICAL DRAWINGS
- EXISTING COLUMN TO REMAIN - PATCH/REPAIR GYPSUM AS NEEDED TO ACHIEVE 1 HOUR FIRE RATING AND LEVEL 4 FINISH.

Equipment Schedule

No.	Name	Manufacturer	Model	OwnerProvided/Installed	GCProvided/Installed	GC Rough-in Only for Future Use
1	98" Monitor w/ Mount	Newline Interactive	TT-9823NT-PLUS	X		
2	86" Monitor w/ Mount	Newline Interactive	TT-8623NT-PLUS	X		
3	65" Monitor w/ Mount	Newline Interactive	TT-6523NT-PLUS	X		
4	Wireless Display System	ScreenBeam	1100 Plus	X		
5	3D Printer	Dremel DigiLab	3D45	X		
6	Laser Engraver w/ Air Filtration System	Glowforge	Glowforge Pro	X		
7	Universal AC Charge Station	Kensington	K62878NA	X		

1 Level 1 Floor Plan - Makerspace
3/16" = 1'-0"

2 Level 1 - Floor Plan - Supply Room
1/4" = 1'-0"



SEAL:

PROJECT TITLE:
**Makerspace Improvements
TSC Library - 1st Floor**
444 Appleyard Drive,
Tallahassee, FL 32304

JOB NO.: 24-103
DESIGNED: ML/SC
DRAWN: MP/JR
CHECKED: ML/SC

THIS DRAWING AND ANY REPRODUCTIONS ARE THE PROPERTY AND COPYRIGHT OF BKJ, INC. AND MAY NOT BE REPRODUCED, PUBLISHED, OR USED IN ANY MANNER WITHOUT WRITTEN PERMISSION OF THE ARCHITECT

DRAWING PHASE:
100% Construction Documents

DRAWING TITLE:
Level 1 Floor Plan - Makerspace

SHEET NO.:
A1.1

DATE:
February 7, 2025

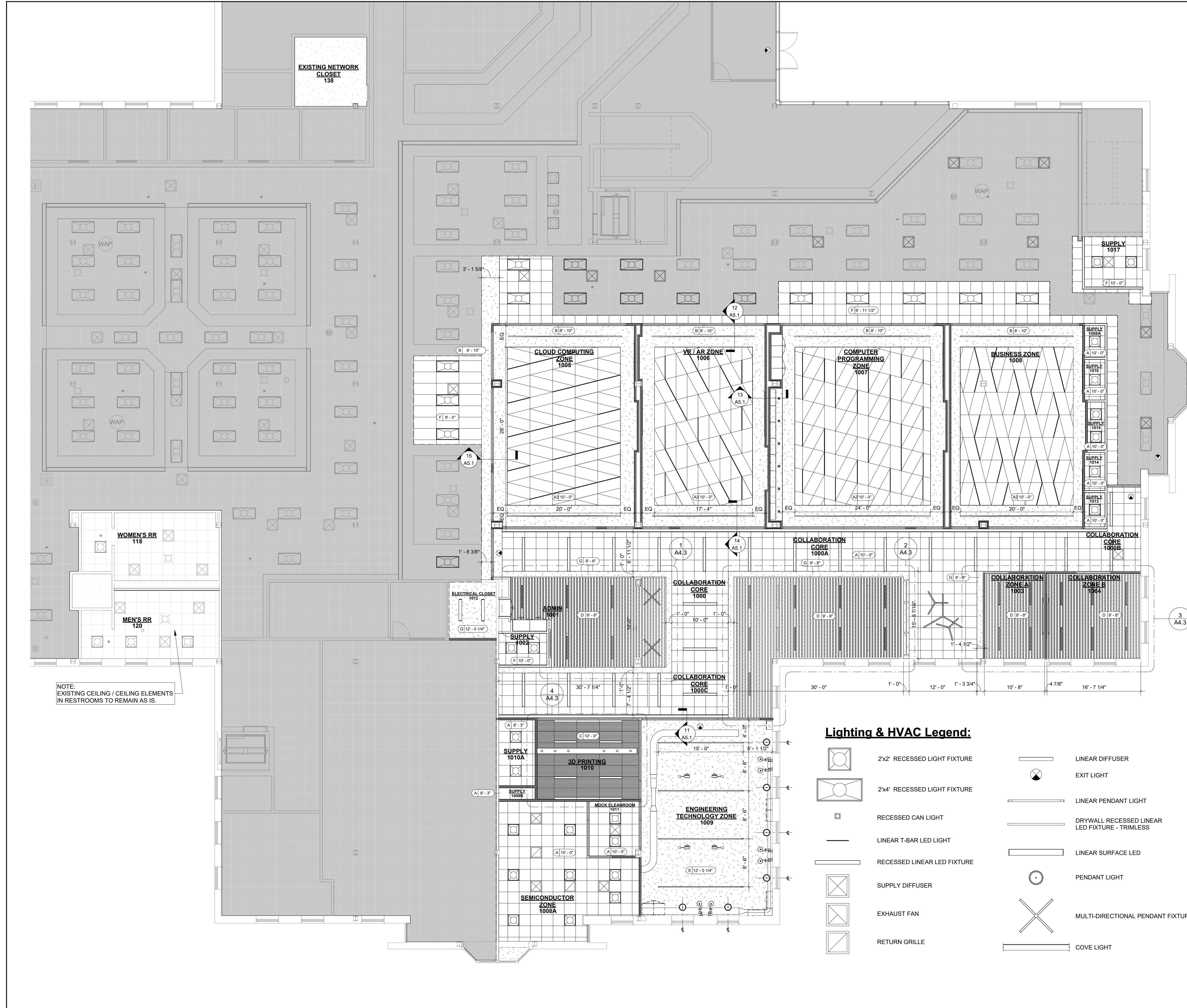

RCP General Notes:

- COORDINATE WITH ELECTRICAL PLAN FOR LOCATION OF FIXTURES AND SWITCHING. ANY DISCREPANCIES DISCOVERED IN THE DRAWINGS SHALL BE BROUGHT TO THE ATTENTION OF THE ARCHITECT.
- COORDINATE WITH MECHANICAL PLAN FOR LOCATION OF DUCTWORK AND DIFFUSERS. ANY DISCREPANCIES DISCOVERED IN THE DRAWINGS SHALL BE BROUGHT TO THE ATTENTION OF THE ARCHITECT.
- BUILDING SYSTEMS, FIXTURES, AND DEVICES SHOWN ON THE REFLECTED CEILING PLANS AND INTERIOR ELEVATIONS, SUCH AS ALARM DEVICES, LIGHT FIXTURES, AIR DIFFUSERS, SPEAKERS, ETC. ARE SHOWN ON THE ARCHITECTURAL DRAWINGS TO SHOW LOCATION AND LAYOUT PATTERN. THE ARCHITECTURAL DRAWINGS DO NOT REPRESENT COMPLETE SYSTEMS THAT MAY BE REQUIRED BY OTHER CONTRACT DOCUMENTS.
- LIGHT FIXTURES, ALARM DEVICES AND EXIT SIGNS MAY BE SHOWN ON THE ARCHITECTURAL REFLECTED CEILING PLANS FOR LAYOUT CLARITY ONLY. SEE INTERIOR ELEVATIONS FOR HEIGHTS AND PLACEMENT. SEE ELECTRICAL AND LIGHTING DRAWINGS FOR QUANTITIES AND OTHER REQUIREMENTS.
- WHERE AN ITEM IS MOUNTED ON THE CEILING, DROPPED SOFFIT / CASED OPENING, ETC., IT SHALL BE CENTERED ON THE ELEMENT (CEILING TILE, GYPSUM BOARD BAND, ETC.) IN WHICH IT IS PLACED UNLESS OTHERWISE NOTED.
- DIMENSIONS ARE TO THE CENTERLINE OF DEVICES, U.O.N.
- CEILING DEVICES SHALL NOT BE LOCATED CLOSER THAN 12" TO ANY FINISHED VERTICAL WALL UNLESS OTHERWISE NOTED.
- LIGHT FIXTURES, DUCTS, DEVICES SUSPENDED FROM STRUCTURE ABOVE, SPRINKLER HEADS, SPEAKERS, PIPING, ETC. AS LOCATED IN AREAS DESIGNATED TO BE OPEN TO STRUCTURE ABOVE SHALL PROVIDE A MINIMUM 9'-0" CLEAR ABOVE FINISH FLOOR.
- PROVIDE SUPPORT (BRACED AND ANCHORED) TO STRUCTURE ABOVE - INCLUDING MISCELLANEOUS STEEL METAL FRAMING, TREATED WOOD BLOCKING AS REQUIRED FOR MOUNTING OF DEVICES AND EQUIPMENT LOCATED WITHIN THE CEILING AND/OR CEILING PLENUM AREA.
- DEVICES, CONDUITS, WIRING, ETC. SHALL NOT BE SUPPORTED FROM CEILING GRID, TILE, OR CEILING ATTACHMENTS.
- LIGHT FIXTURES, LIFE SAFETY DEVICES, SPEAKERS, ETC. SHALL BE LOCATED AT THE CENTER OF CEILING TILES - IN WHICH THEY OCCUR - IN BOTH DIRECTIONS UNLESS OTHERWISE NOTED.
- MEANS OF ACCESS SHALL BE PROVIDED AT SPECIFIC, APPROVED LOCATIONS IN CEILING SYSTEMS TO ALLOW FOR MAINTENANCE OF EQUIPMENT LOCATED WITHIN OR ABOVE THE CEILING.

Ceiling Finish Legend:

- A 9'-0" CEILING HEIGHT
- CEILING FINISH
- A - ACOUSTICAL CEILING TILE
- A2 - DESIGN FLEX ACOUSTICAL CEILING TILE
- B - GYPSUM BOARD CEILING
- C - PERFORATED METAL CEILING
- D - SUSPENDED ALUMINUM BEAMS
- E - 5/8 TYPE-X GYPSUM BOARD CEILING FOR 1 HOUR RATED ASSEMBLY
- F - SALVAGED CEILING TILE
- G - EXISTING GYPSUM BOARD CEILING

Reflected Ceiling Plan Legend:

- EXISTING WALL TO REMAIN
- EXISTING ELEMENT TO REMAIN
- NEW WALL
- NEW ELEMENT
- OPEN CELL "EGGCRATE" CEILING
- AREA NOT IN SCOPE
- 24" x 24" ACOUSTIC CEILING TILE
- 24" x 48" ACOUSTIC CEILING TILE
- 24" x 48" DESIGN FLEX ACOUSTIC CEILING TILE
- 24" x 60" PERFORATED METAL CEILING TILE
- SUSPENDED ALUMINUM BEAMS HUNG ON 15/16" GRID WITH 24" x 24" ACOUSTIC CEILING TILE
- GYPSUM BOARD CEILING
- RETRACTABLE CABLE REEL

Lighting & HVAC Legend:

- 2'x2' RECESSED LIGHT FIXTURE
- 2'x4' RECESSED LIGHT FIXTURE
- RECESSED CAN LIGHT
- LINEAR T-BAR LED LIGHT
- RECESSED LINEAR LED FIXTURE
- SUPPLY DIFFUSER
- EXHAUST FAN
- RETURN GRILLE
- LINEAR DIFFUSER
- EXIT LIGHT
- LINEAR PENDANT LIGHT
- DRYWALL RECESSED LINEAR LED FIXTURE - TRIMLESS
- LINEAR SURFACE LED
- PENDANT LIGHT
- MULTI-DIRECTIONAL PENDANT FIXTURE
- COVE LIGHT

NOTE:
EXISTING CEILING / CEILING ELEMENTS
IN RESTROOMS TO REMAIN AS IS.



SEAL:

PROJECT TITLE:
Makerspace Improvements
TSC Library - 1st Floor
444 Appleyard Drive,
Tallahassee, FL 32304

JOB NO.: 24.103
DESIGNED: ML/SC
DRAWN: JR
CHECKED: ML/SC

THIS DRAWING AND ANY REPRODUCTIONS ARE THE PROPERTY AND COPYRIGHT OF BKJ, INC. AND MAY NOT BE REPRODUCED, PUBLISHED, OR USED IN ANY MANNER WITHOUT WRITTEN PERMISSION OF THE ARCHITECT.

REVISIONS:	DATE:	BY:

DRAWING PHASE:
100% Construction Documents

DRAWING TITLE:
Level 1 Reflected Ceiling Plan

SHEET NO.:
A1.2

DATE:
February 7, 2025

Level 2 General Notes:

1. ALL DIMENSIONS FOR NEW PARTITIONS ARE TO FACE OF STUD. DIMENSIONS TO EXISTING WALLS ARE TO FACE OF FINISH SURFACE.
2. ANY PENETRATIONS THROUGH AN EXISTING FIRE RATED ASSEMBLY, EITHER PRIOR TO CONSTRUCTION ACTIVITIES, OR AS A RESULT OF CONSTRUCTION SHALL BE SEALED WITH APPROPRIATE U.L. RATED ASSEMBLY.
3. THE DESIGN AND CONSTRUCTION OF ALL NON-LOAD BEARING INTERIOR LIGHT GAUGE METAL FRAMING SHALL BE THE RESPONSIBILITY OF THE CONTRACTOR. AT A MINIMUM, THIS FRAMING SHALL BE CONSTRUCTED OF 20 GAUGE (30 MIL - 33 KSI) OR 20 GAUGE EQ (18 MIL - 70 KSI) METAL STUDS AND TRACK. STUDS SHALL HAVE MAXIMUM SPACING OF 16" O.C., WITH DOUBLE STUDS AT DOOR AND WINDOW JAMBS. PROVIDE A MINIMUM OF TWO #10 SELF TAPPING SCREWS AT ALL CONNECTIONS.

Floor Plan Legend:

- EXISTING WALLS
- EXISTING ELEMENTS
- NEW WALLS
- NEW ELEMENTS
- - - 1-HR FIRE RATED WALL
- . - . 2-HR FIRE RATED WALL
- AREA NOT IN SCOPE

Level 2 Keynotes:

- 1 PROVIDE NEW WALL TO ACCOMMODATE NEW HVAC CHASE. LOCATION OF WALL TO BE DETERMINED BASED ON FINAL FLOOR SLAB DEMOLITION - COORDINATE WITH MECH. DRAWINGS.
- 2 PROVIDE INTUMESCENT PAINT AS SPECIFIED ON ALL EXPOSED BAR JOISTS THAT REMAIN IN NEW HVAC CHASE.
- 3 REINSTALL CEILING GRID, TILES AND ASSOCIATED ELEMENTS WHERE REMOVED DURING DEMOLITION PHASE - COORDINATE WITH MECHANICAL AND ELECTRICAL DRAWINGS.

INTUMESCENT PAINT
BASIS OF DESIGN:
FLAMEOFF - FIRE BARRIER PAINT
COLOR: TBD
MANUFACTURER: FLAMEOFF
WWW.FLAMEOFFCOATINGS.COM
INFO@FLAMEOFFCOATINGS.COM
1-888-518-9849

SEAL:

PROJECT TITLE:

**Makerspace Improvements
TSC Library - 1st Floor
444 Appleyard Drive,
Tallahassee, FL 32304**

JOB NO.: 24.103

DESIGNED: ML/SC

DRAWN: JR

CHECKED: ML/SC

THIS DRAWING AND ANY REPRODUCTIONS ARE THE PROPERTY AND COPYRIGHT OF BKJ, INC. AND MAY NOT BE REPRODUCED, PUBLISHED, OR USED IN ANY MANNER WITHOUT WRITTEN PERMISSION OF THE ARCHITECT

REVISIONS:

DRAWING PHASE:
100% Construction Documents

DRAWING TITLE:
Level 2 Floor Plan & RCP

SHEET NO.:
A1.3

DATE:
February 7, 2025

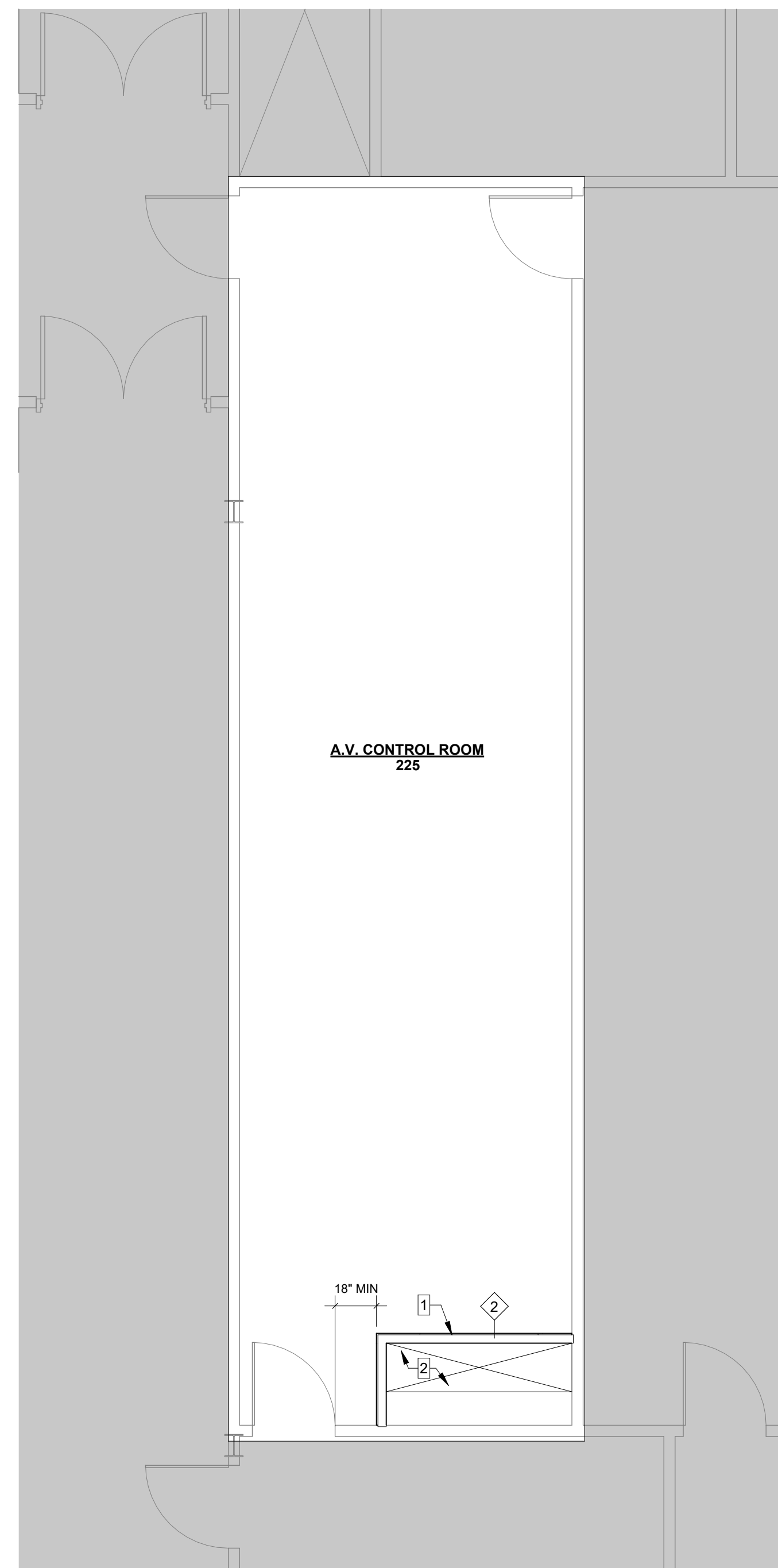

1 Level 2 - Floor Plan
1/4" = 1'-0"

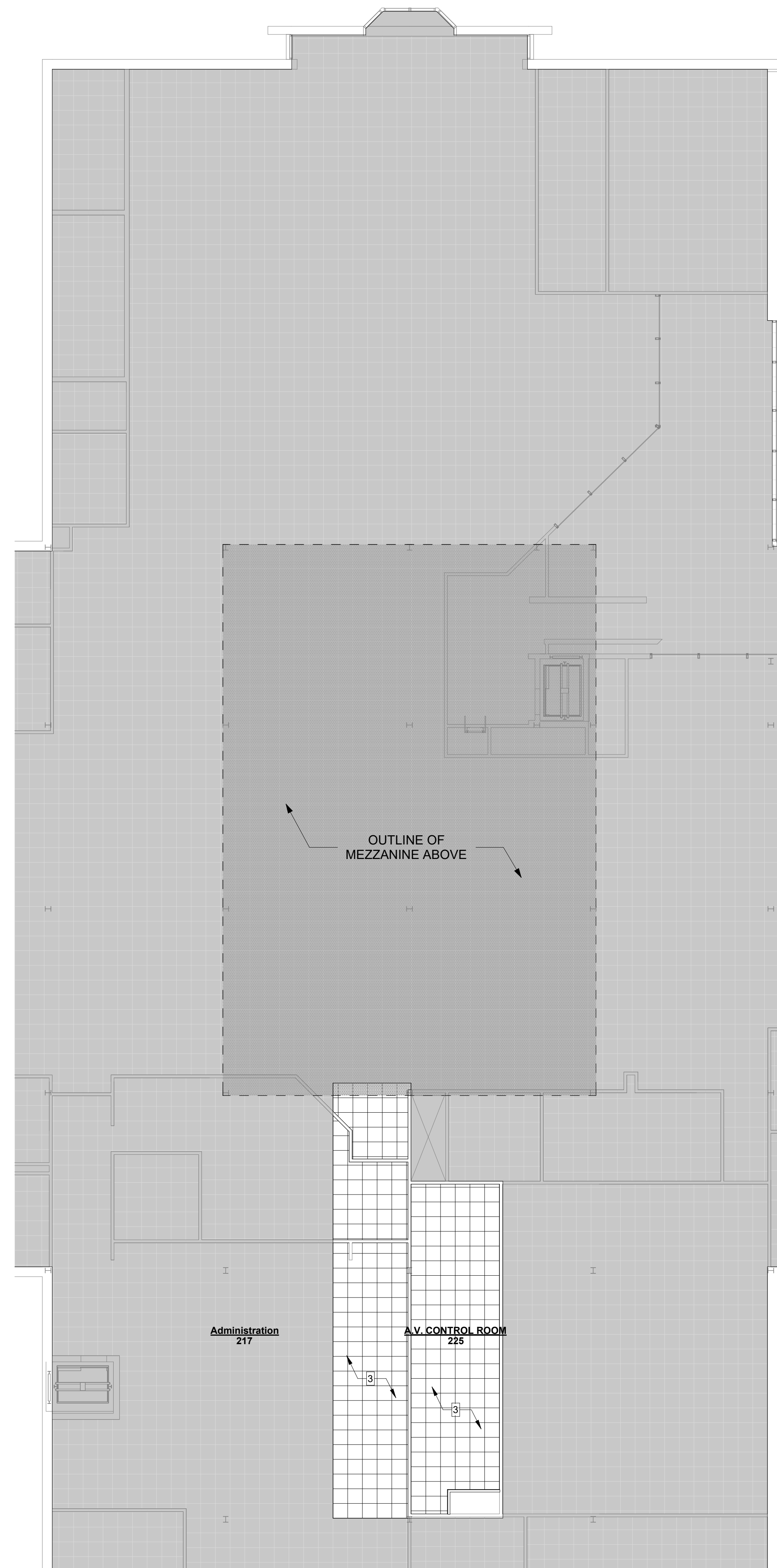

2 Level 2 - Reflected Ceiling Plan
1" = 10'-0"

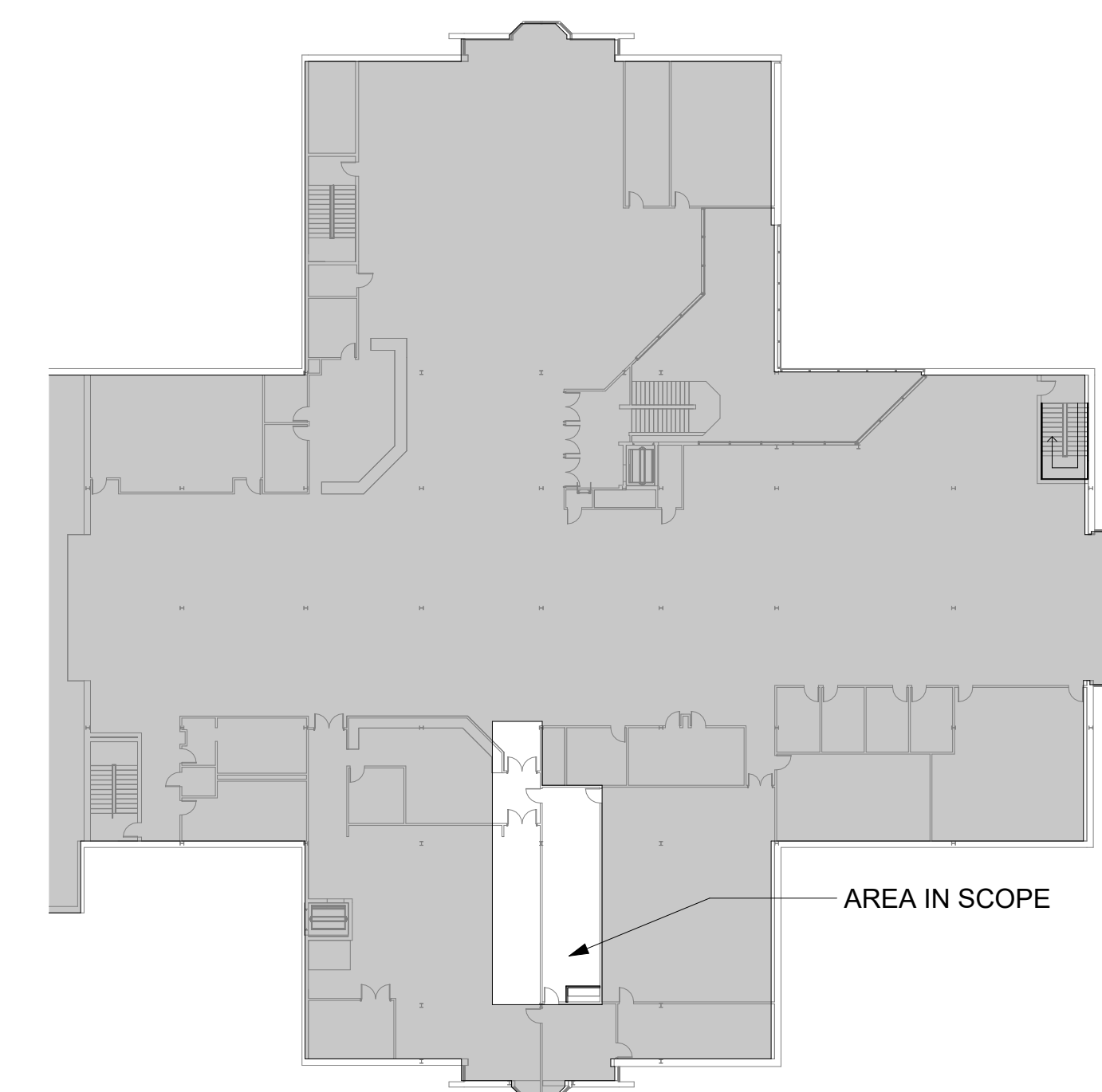

3 Area in Scope

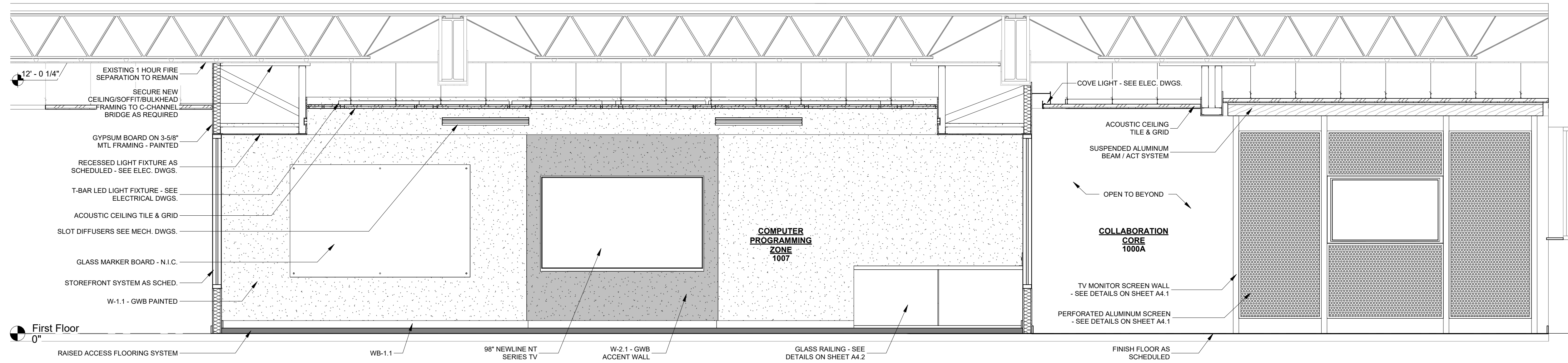

① Section - Computer Programming Zone and Collaboration Core
3/8" = 1'-0"

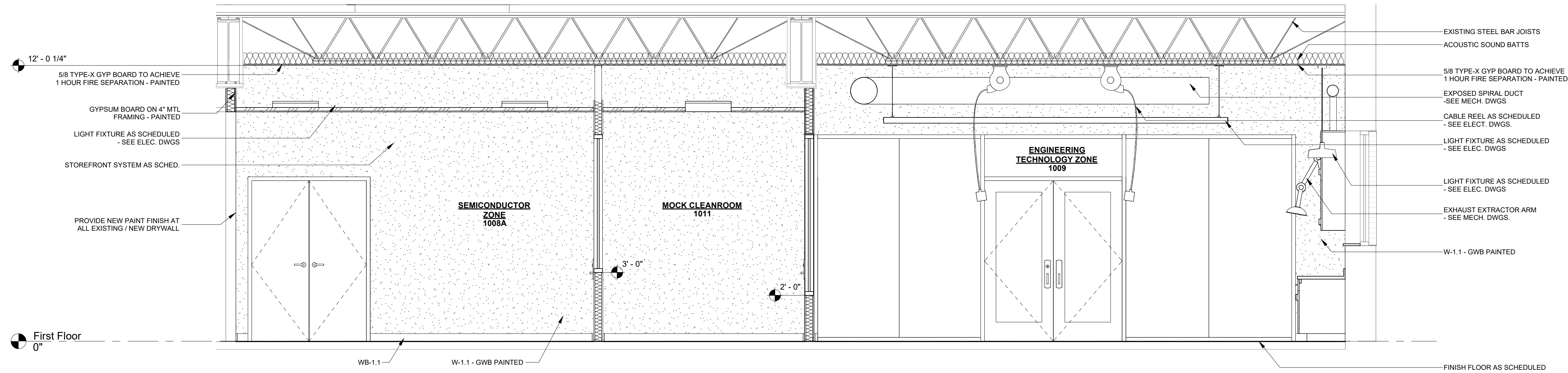

② Section - Workshop and Engineering Technology Zone
3/8" = 1'-0"

SEAL:

PROJECT TITLE:
**Makerspace Improvements
TSC Library - 1st Floor
444 Appleyard Drive,
Tallahassee, FL 32304**

JOB NO.: 24.103
DESIGNED: ML/SC
DRAWN: JR
CHECKED: ML/SC
THIS DRAWING AND ANY REPRODUCTIONS ARE THE PROPERTY AND COPYRIGHT OF BKJ, INC. AND MAY NOT BE REPRODUCED, PUBLISHED, OR USED IN ANY MANNER WITHOUT WRITTEN PERMISSION OF THE ARCHITECT

REVISIONS:

NO.	DESCRIPTION

DRAWING PHASE:
100% Construction Documents

DRAWING TITLE:
Building Sections

SHEET NO.:
A3.0

DATE:
February 7, 2025

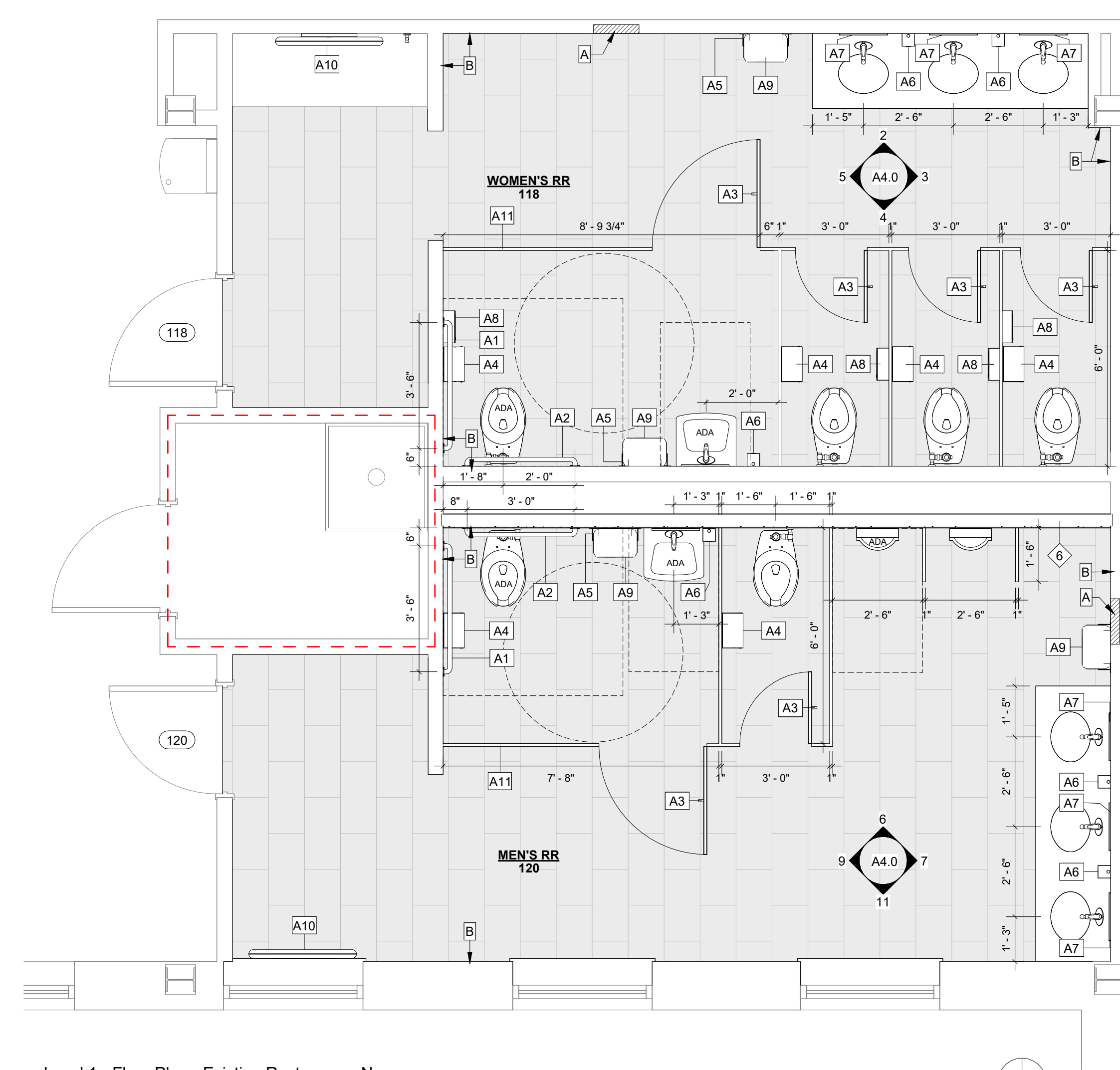

1 Level 1 - Floor Plan - Existing Restrooms - New
3/8" = 1'-0"

Existing Restroom Keynotes

- A INFILL WALL WHERE EXISTING ACCESSORIES WERE REMOVED DURING DEMOLITION PHASE
- B NEW GYPSUM BOARD TO BE INSTALLED ON WALLS WHERE EXISTING TILE WALL WAS REMOVED

PROJECT ALTERNATES:
ALTERNATE NO. 3: WALL TILE ON WET WALLS

1. PROVIDE TILE FINISH TO RESTROOM WET WALLS.
- PORCELAIN TILE: DAL TILE, COLOR WHEEL LINEAR, ARCTIC WHITE 0190, 4" x 12" - VERTICAL INSTALLATION
- GROUT COLOR: MAPEI ULTRACOLOR PLUS, 38 AVALANCHE

PROJECT ALTERNATES:
ALTERNATE NO. 4: WALL TILE ON RESTROOM WALLS

1. PROVIDE TILE FINISH TO ALL RESTROOM WALLS.
- PORCELAIN TILE: DAL TILE, COLOR WHEEL LINEAR, ARCTIC WHITE 0190, 4" x 12" - VERTICAL INSTALLATION
- GROUT COLOR: MAPEI ULTRACOLOR PLUS, 38 AVALANCHE

NOTE: PROVIDE OUTSIDE CORNER WALL TRIM AT ALL OUTSIDE CORNERS FINISHED WITH WALL TILE.

BASIS OF DESIGN:
SCHLUTER, QUADEC, SATIN ANODIZED ALUMINUM

Accessory Schedule:

- A1- 42" GRAB BAR - 1 1/4" DIA. - BOBRICK B-5806X42
- A2- 36" GRAB BAR - 1 1/4" DIA. - BOBRICK B-5806X36
- A3- CLOTHES HOOK - BOBRICK B-211
- A4- TOILET TISSUE DISPENSER - (OWNER PROVIDED)
- A5- WASTE RECEPTACLE - BOBRICK B-3644
- A6- SOAP DISPENSER - (OWNER PROVIDED)
- A7- 24"x48" MIRROR - BOBRICK B-165 2448
- A8- SANITARY NAPKIN RECEPTACLE - BOBRICK B-254
- A9- PAPER TOWEL DISPENSER - (OWNER PROVIDED)
- A10- BABY CHANGING STATION - KOALA KARE - KB 300-01SS
- A11- TOILET PARTITION - SCRANTON PRODUCTS, HINEY-HIDERS

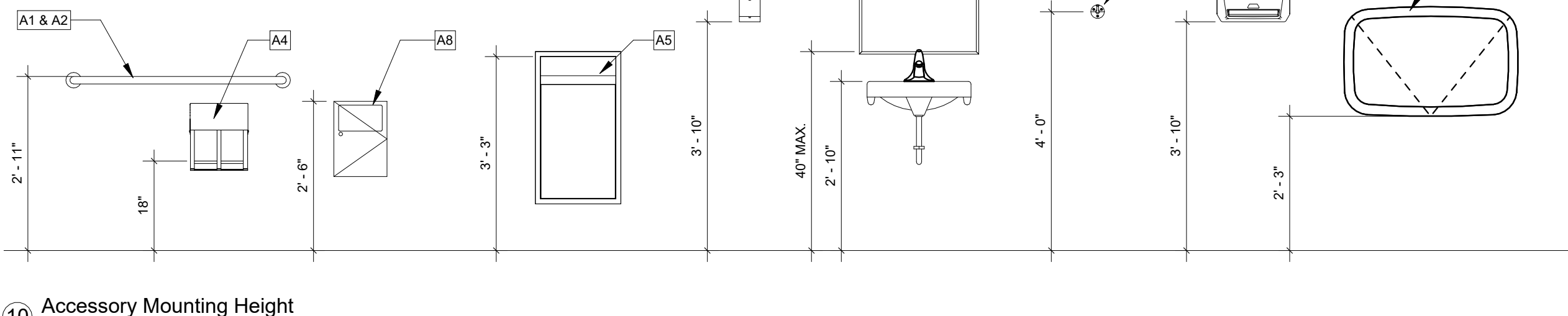

10 Accessory Mounting Height
1/2" = 1'-0"

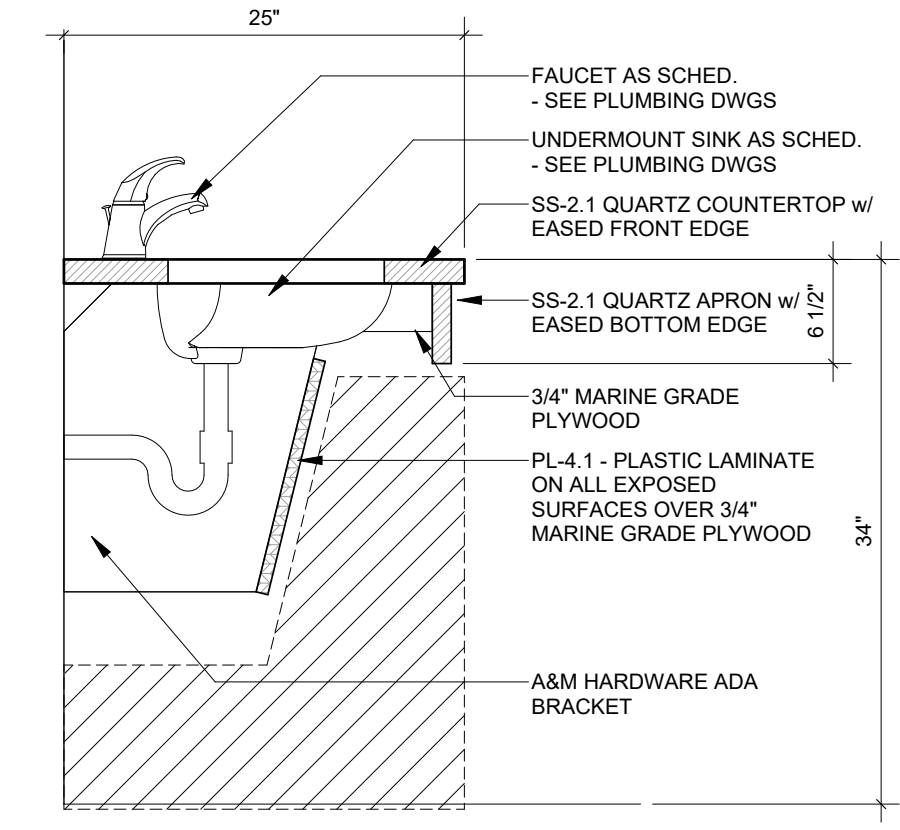

11 Typical Countertop Detail
1" = 1'-0"

BASIS OF DESIGN:
A&M, ADA 23" VANITY BRACKET 22" x 23", FINISH
MANUFACTURER: A&M HARDWARE
WWW.AANDMHARDWARE.COM
888-647-0200

Floor Plan General Notes:

1. ALL DIMENSIONS FOR NEW PARTITIONS ARE TO FACE OF STUD. DIMENSIONS TO EXISTING WALLS ARE TO FACE OF FINISH SURFACE.
2. ALL DOOR OPENINGS TO BE LOCATED 6" FROM FACE OF STUD OF ADJACENT WALL ON HINGE SIDE UNLESS OTHERWISE NOTED. SEE DOOR SCHEDULE COMMENTS AND PLAN DIMENSIONS.
3. FIRE EXTINGUISHERS SHALL BE MOUNTED BETWEEN 41" MIN. AND 48" MAX. ABOVE FINISH FLOOR. PORTABLE FIRE EXTINGUISHERS SHALL BEAR THE LABEL OF AN APPROVED AGENCY, BE AN APPROVED TYPE, AND BE INSTALLED IN A LOCATION VISIBLE AND ACCESSIBLE TO THE OCCUPANTS. VERIFY LOCATION IN FIELD WITH FIRE MARSHALL.
4. ANY PENETRATIONS THROUGH AN EXISTING FIRE RATED ASSEMBLY, EITHER PRIOR TO CONSTRUCTION ACTIVITIES, OR AS A RESULT OF CONSTRUCTION SHALL BE SEALED WITH APPROPRIATE U.L. RATED ASSEMBLY.
5. PROVIDE PLYWOOD BLOCKING BEHIND GYP. BOARD TO SUPPORT EQUIPMENT AND/OR MISC. ITEMS INSTALLED (MILLWORK, TOILET PAPER HOLDERS, GRAB BARS, MIRRORS, ETC.).
6. CONTRACTOR TO COORDINATE DELIVERY OF ALL OWNER SUPPLIED ITEMS.
7. CONTRACTOR TO SUBMIT SHOP DRAWINGS FOR ALL MILLWORK.
8. THE DESIGN AND CONSTRUCTION OF ALL NON-LOAD BEARING INTERIOR LIGHT GAUGE METAL FRAMING SHALL BE THE RESPONSIBILITY OF THE CONTRACTOR. AT A MINIMUM, THIS FRAMING SHALL BE CONSTRUCTED OF 20 GAUGE (30 MIL - 33 KSI) OR 20 GAUGE EQ (18 MIL - 70 KSI) METAL STUDS AND TRACK, STUDS SHALL HAVE MAXIMUM SPACING OF 16" O.C., WITH DOUBLE STUDS AT DOOR AND WINDOW JAMBS. PROVIDE A MINIMUM OF TWO #10 SELF TAPPING SCREWS AT ALL CONNECTIONS.
9. AT ALL UTILITY TRENCHES IN EXISTING SLAB, ADD 6 MIL. VAPOR BARRIER AFTER SOIL HAS BEEN TREATED, PROVIDE #3 DOWELS @ 24" O.C. ON BOTH SIDES. DRILL HOLES 6" DEEP IN ADJACENT SLAB. DOWELS TO FIT TIGHT AND SECURE IN HOLES.
10. PATCH/REPAIR FIRE RATED GYP. BOARD AT COLUMNS WHERE DEVICES WERE REMOVED DURING DEMOLITION PHASE.

Floor Plan Legend:

- EXISTING WALLS
- EXISTING ELEMENTS
- NEW WALLS
- NEW ELEMENTS
- 1-HR FIRE RATED WALL
- 2-HR FIRE RATED WALL
- AREA NOT IN SCOPE

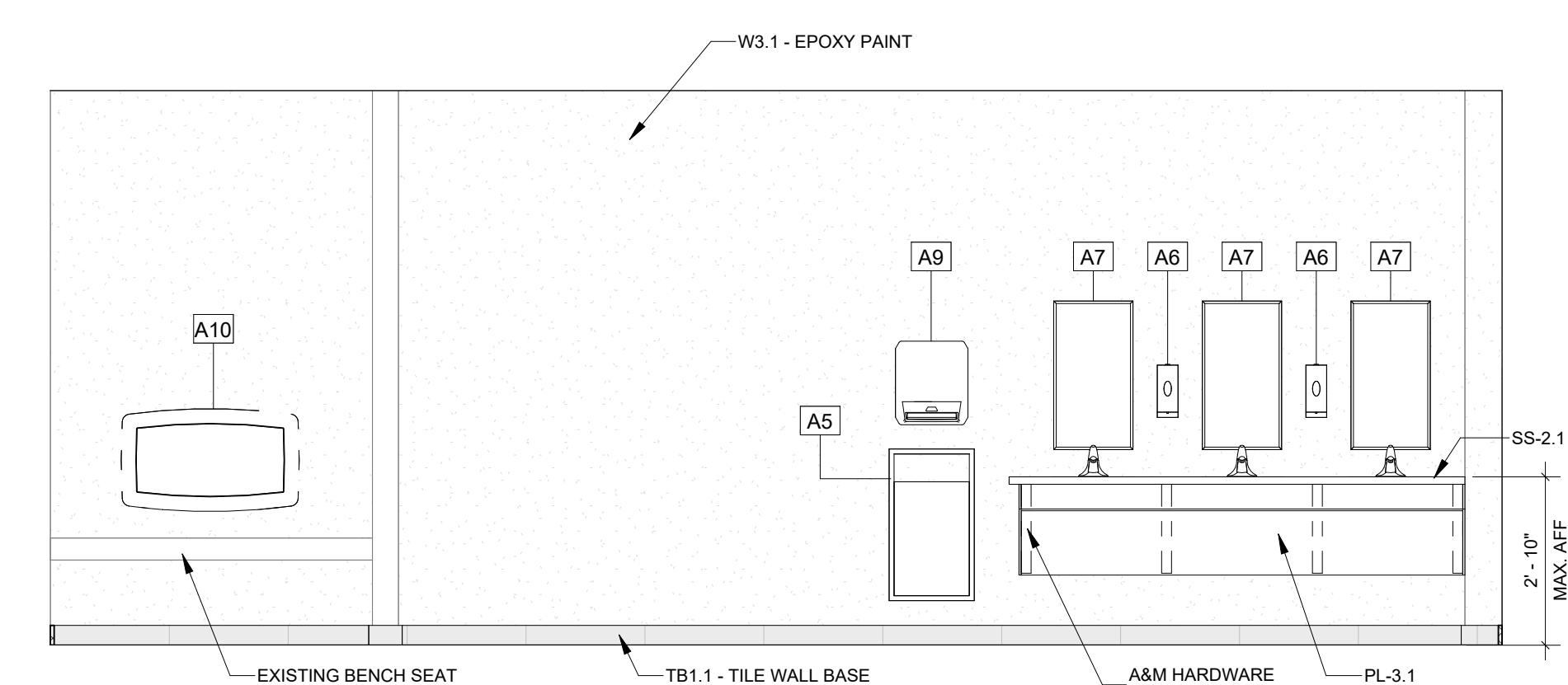

2 Womens Restroom - West Elevation
3/8" = 1'-0"

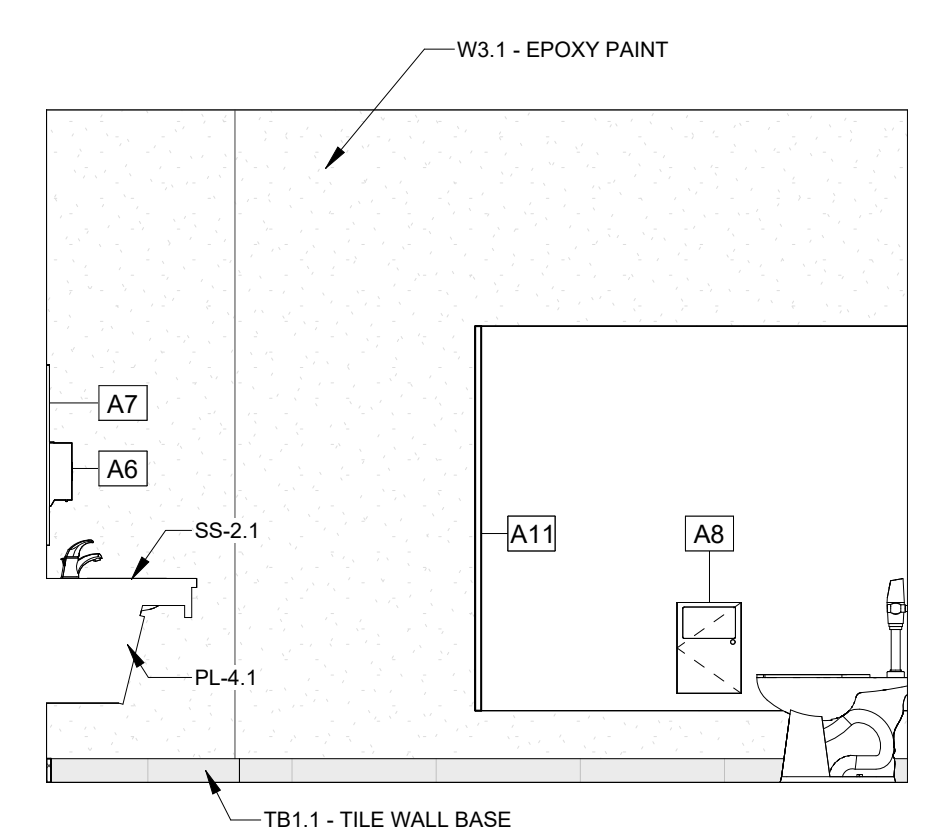

3 Womens Restroom - North Elevation
3/8" = 1'-0"

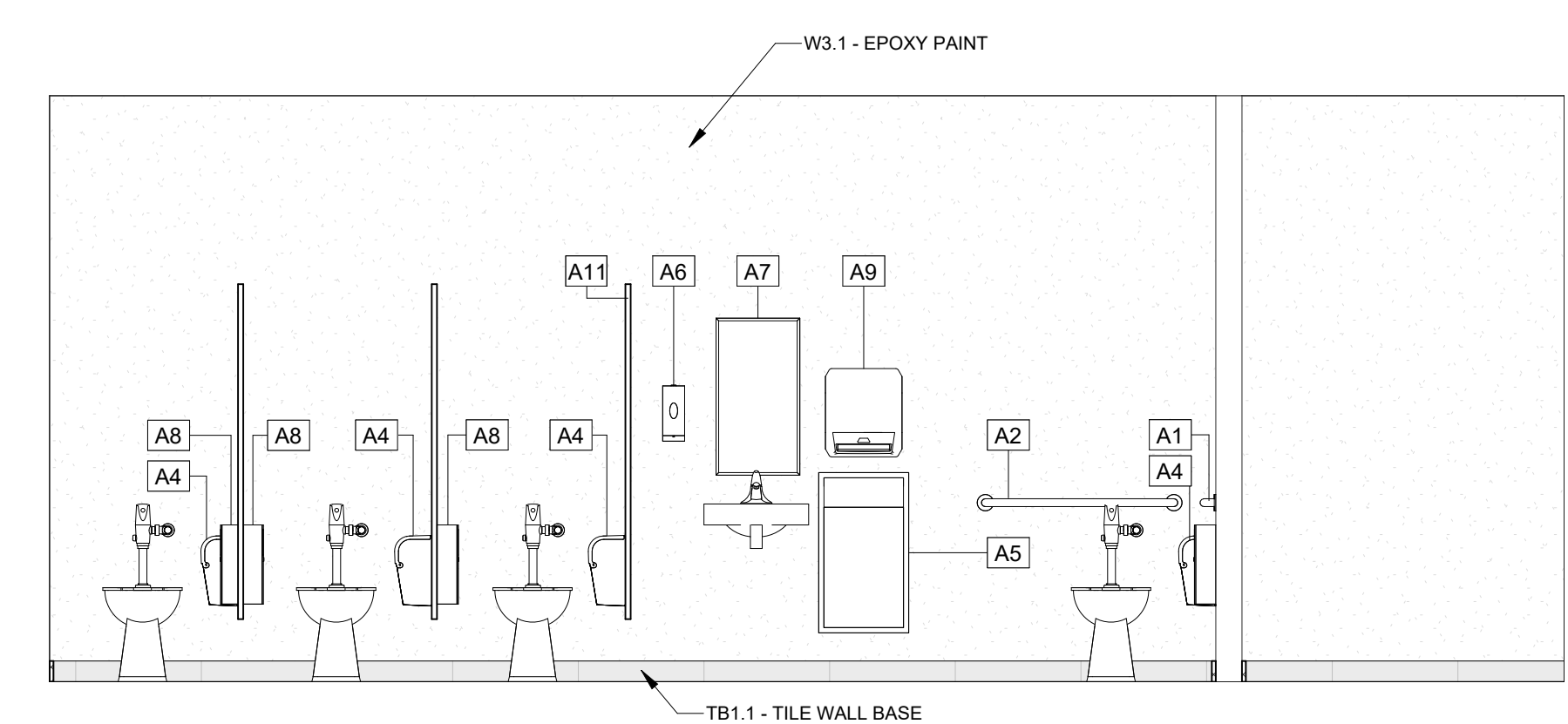

4 Womens Restroom - East Elevation
3/8" = 1'-0"

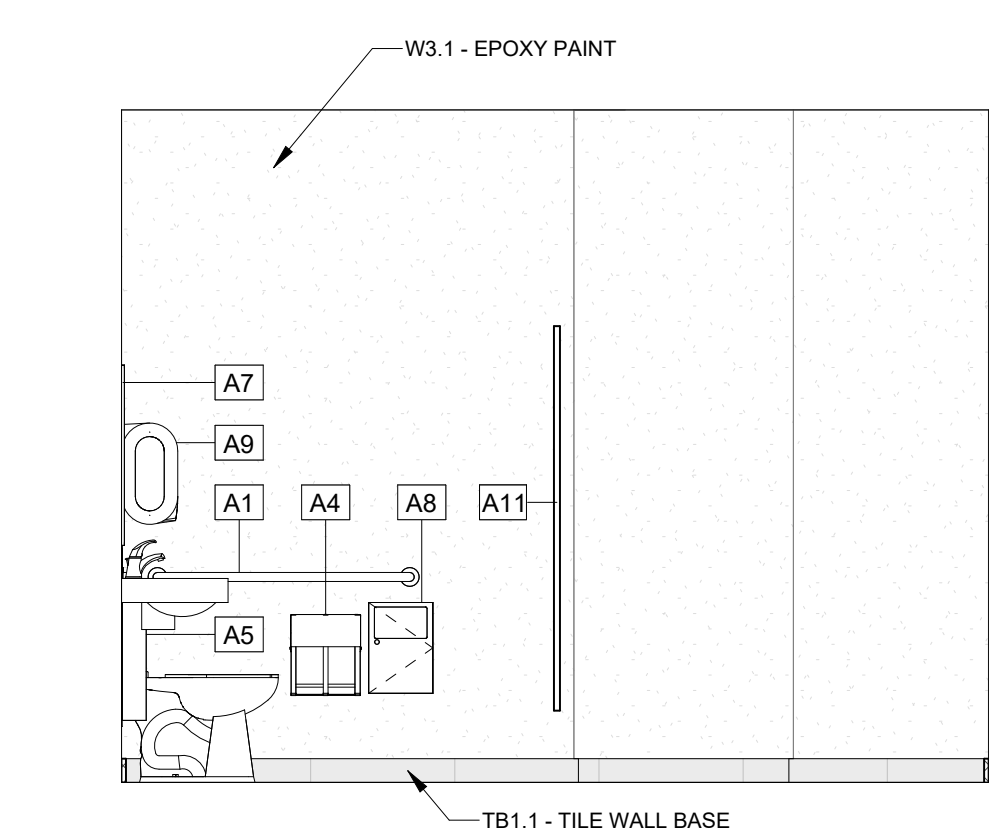

5 Womens Restroom - South Elevation
3/8" = 1'-0"

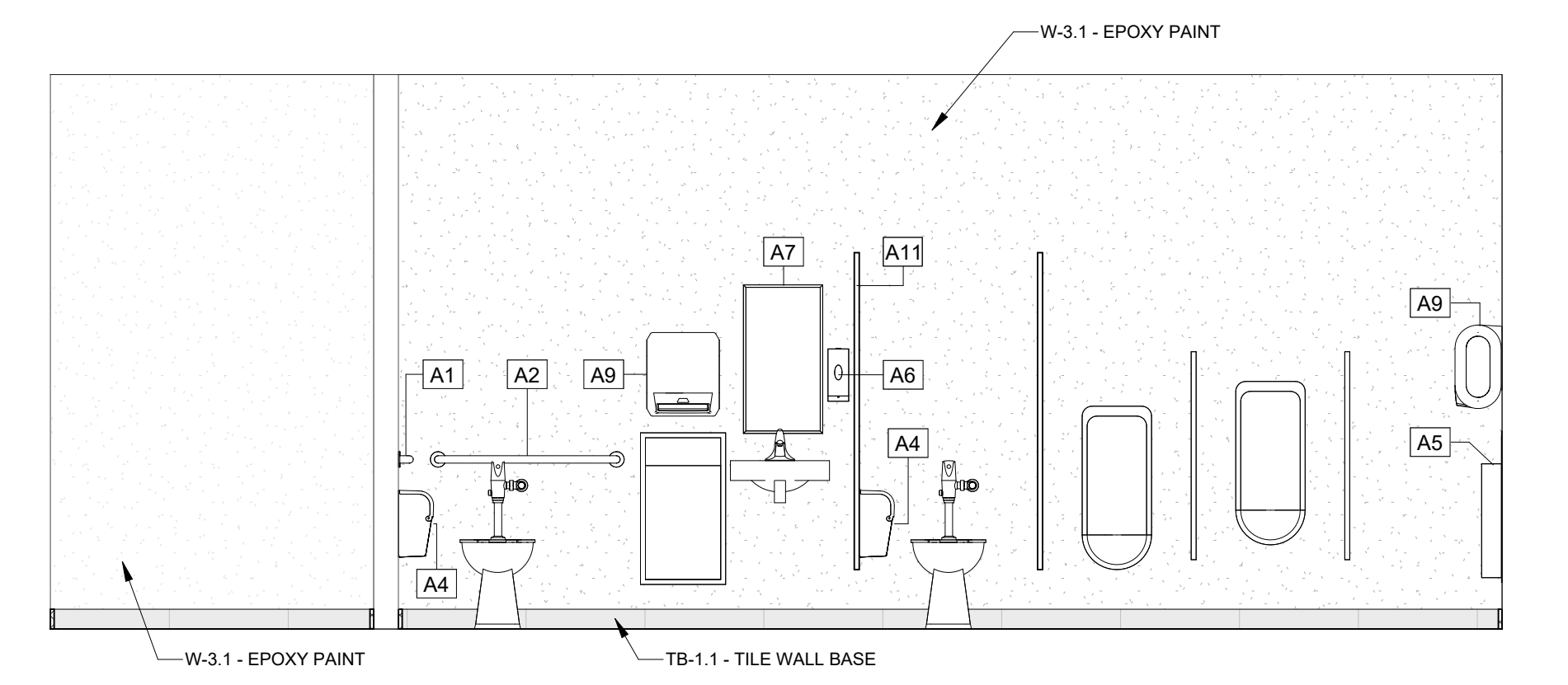

6 Mens Restroom - West Elevation
3/8" = 1'-0"

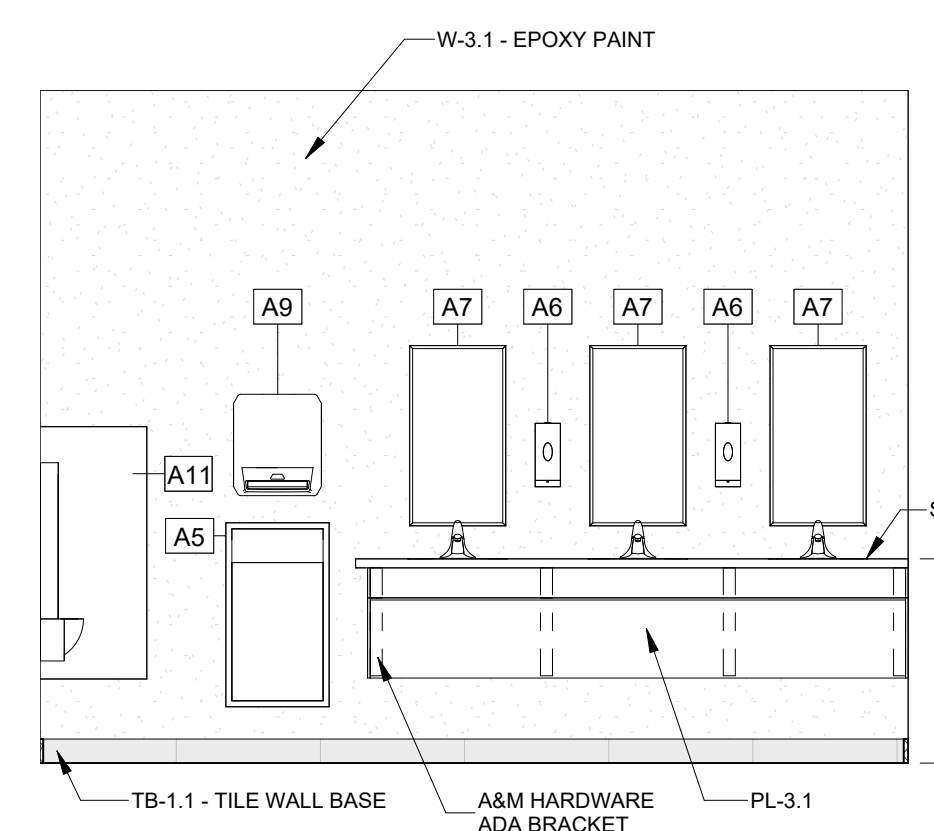

7 Mens Restroom - North Elevation
3/8" = 1'-0"

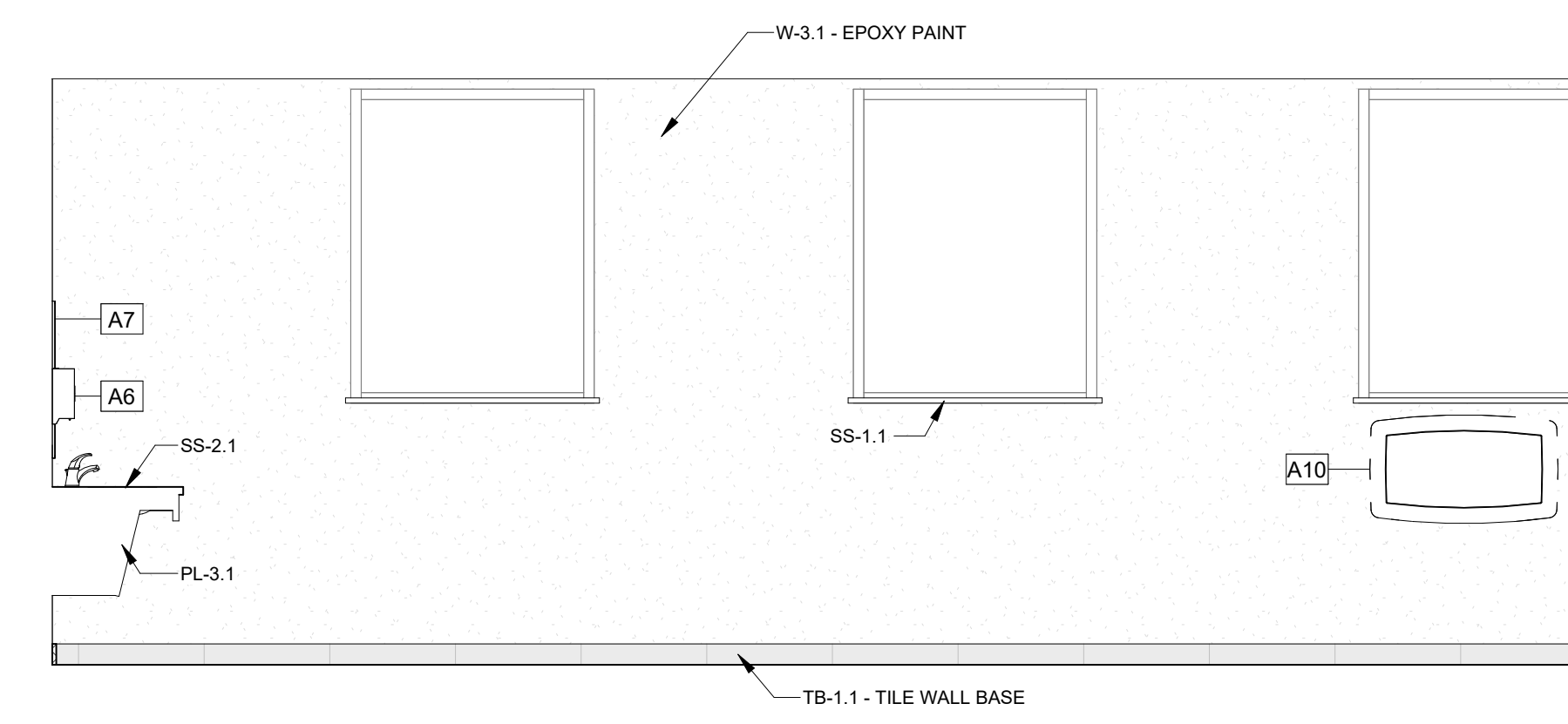

8 Mens Restroom - East Elevation
3/8" = 1'-0"

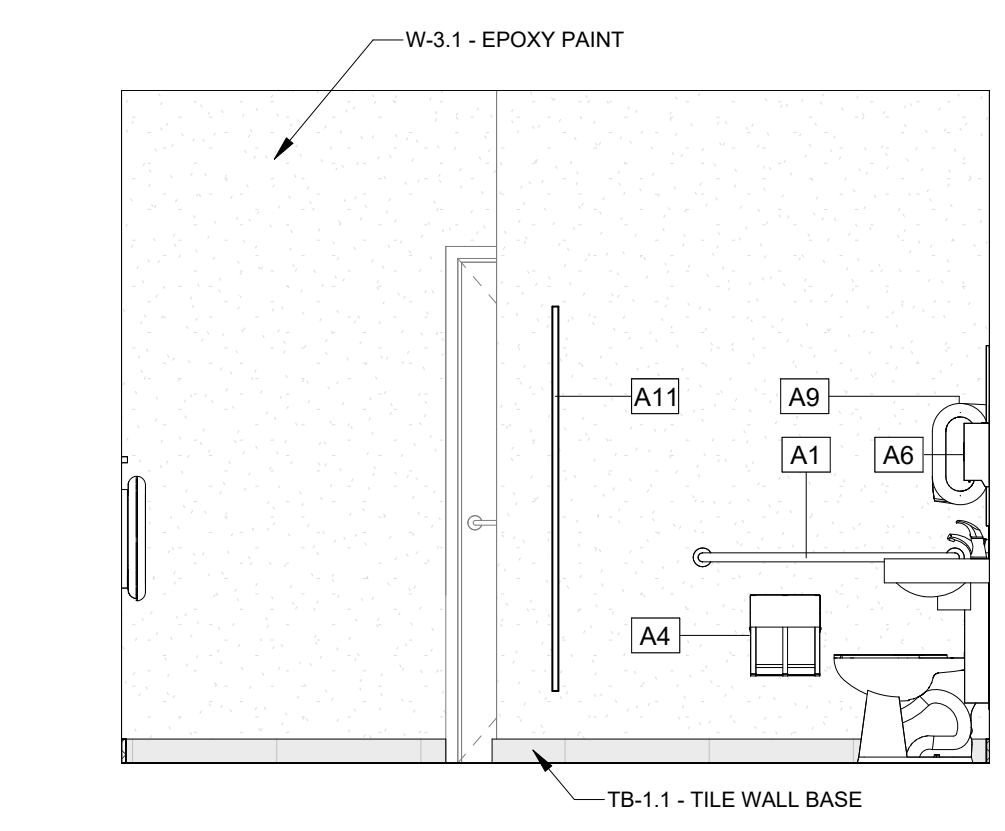

9 Mens Restroom - South Elevation
3/8" = 1'-0"

SEAL:

PROJECT TITLE:
**Makerspace Improvements
TSC Library - 1st Floor**
444 Appleyard Drive,
Tallahassee, FL 32304

JOB NO.: 24.103
DESIGNED: ML/SC
DRAWN: JR
CHECKED: ML/SC

THIS DRAWING AND ANY REPRODUCTIONS ARE THE PROPERTY AND COPYRIGHT OF BKJ, INC. AND MAY NOT BE REPRODUCED, PUBLISHED, OR USED IN ANY MANNER WITHOUT WRITTEN PERMISSION OF THE ARCHITECT

REVISIONS:

DRAWING PHASE:
100% Construction Documents

DRAWING TITLE:
Enlarged Plans, Elevations & Sections

SHEET NO.:
A4.1

DATE:
February 7, 2025

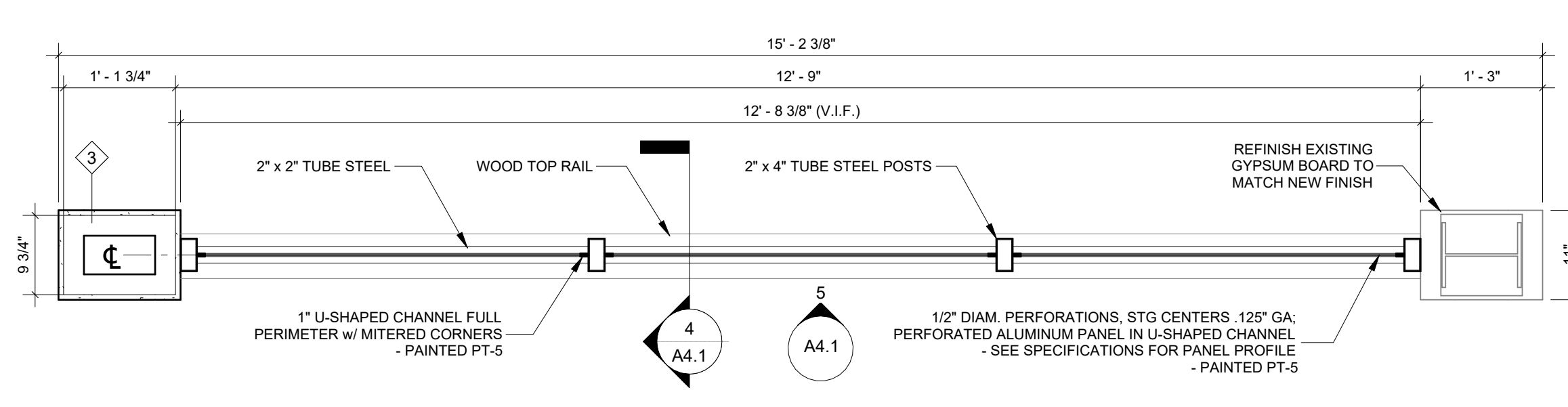
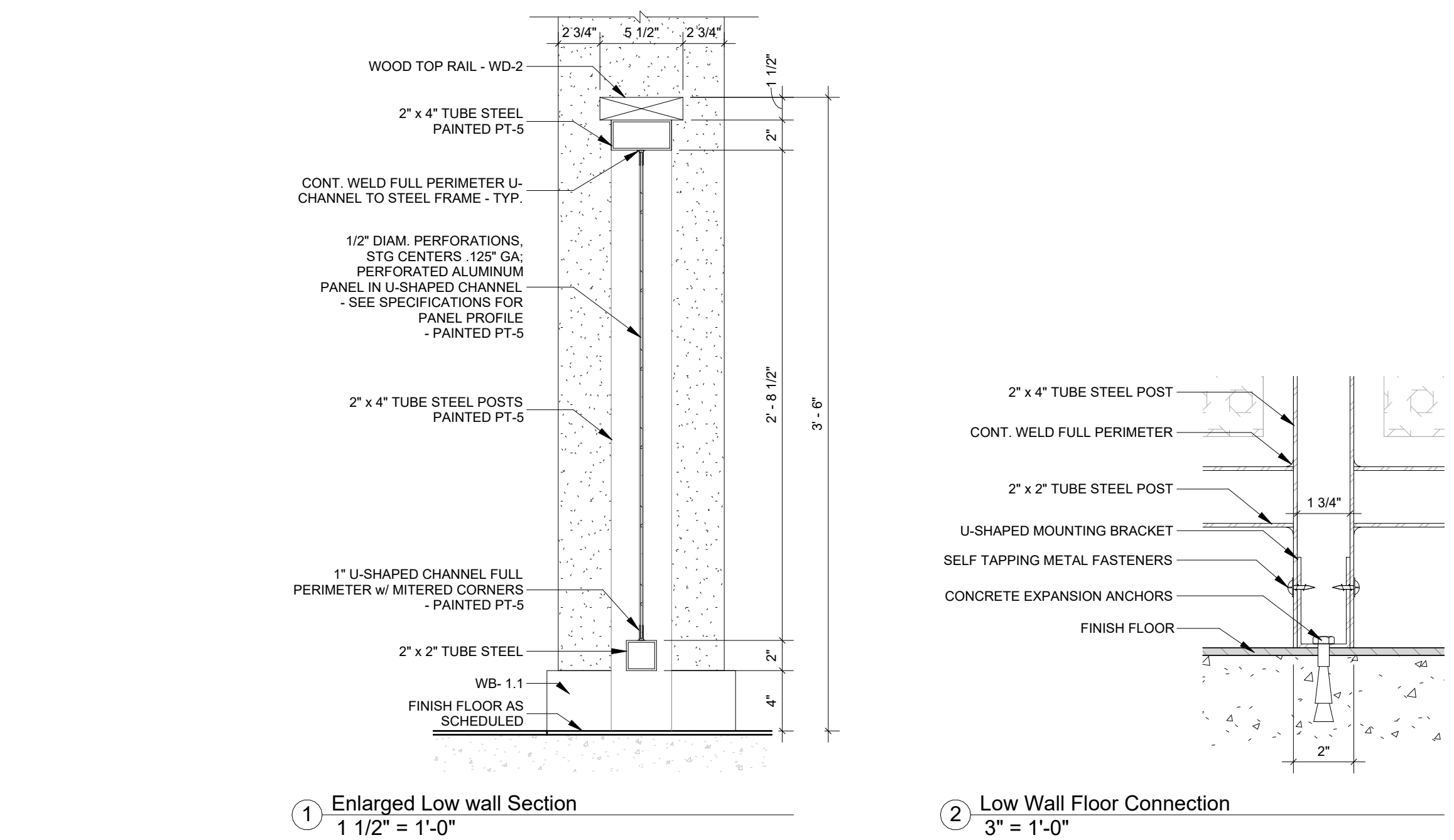

3 Railing Plan View
3/4" = 1'-0"

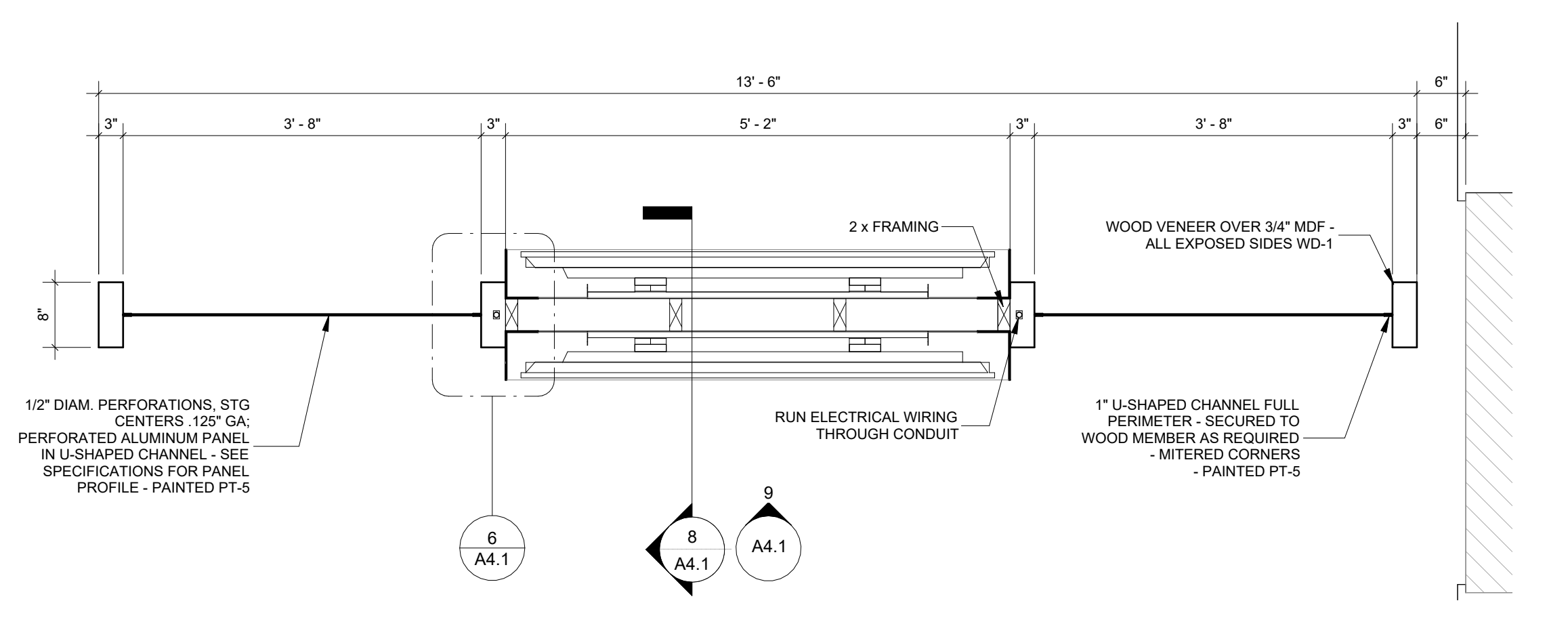
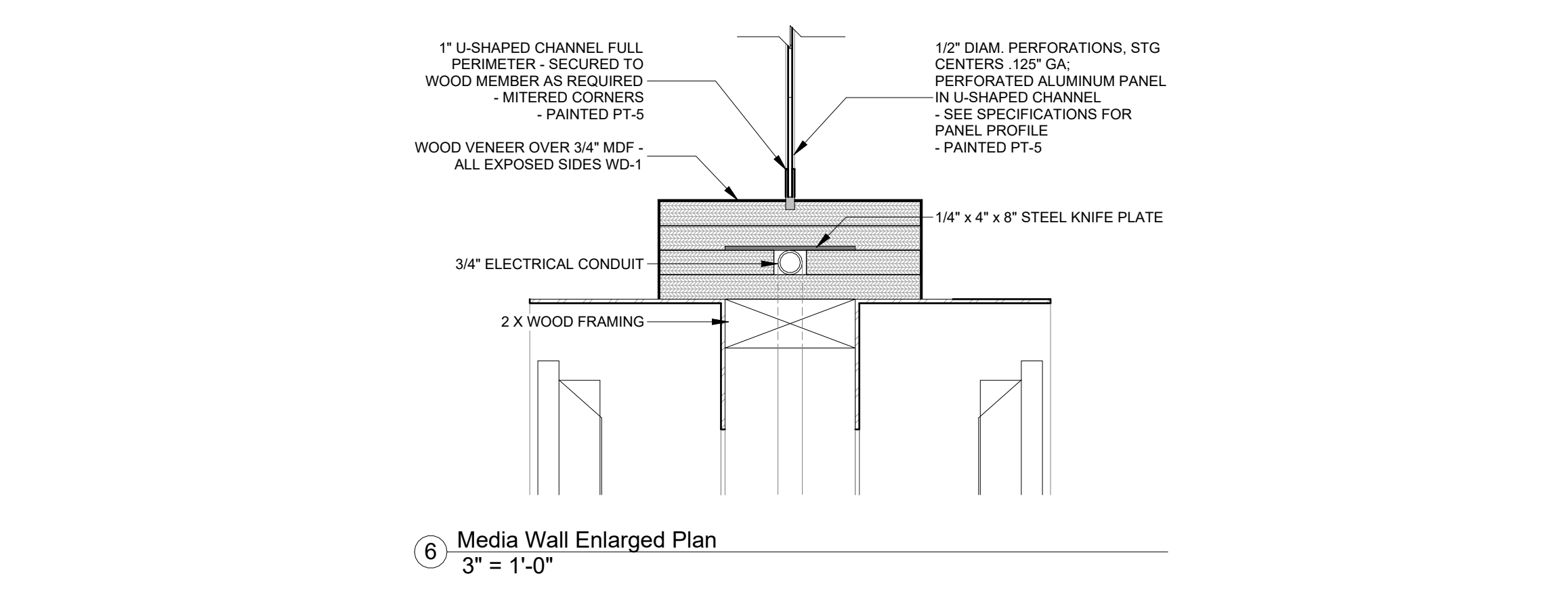

7 Media Wall Plan View
3/4" = 1'-0"

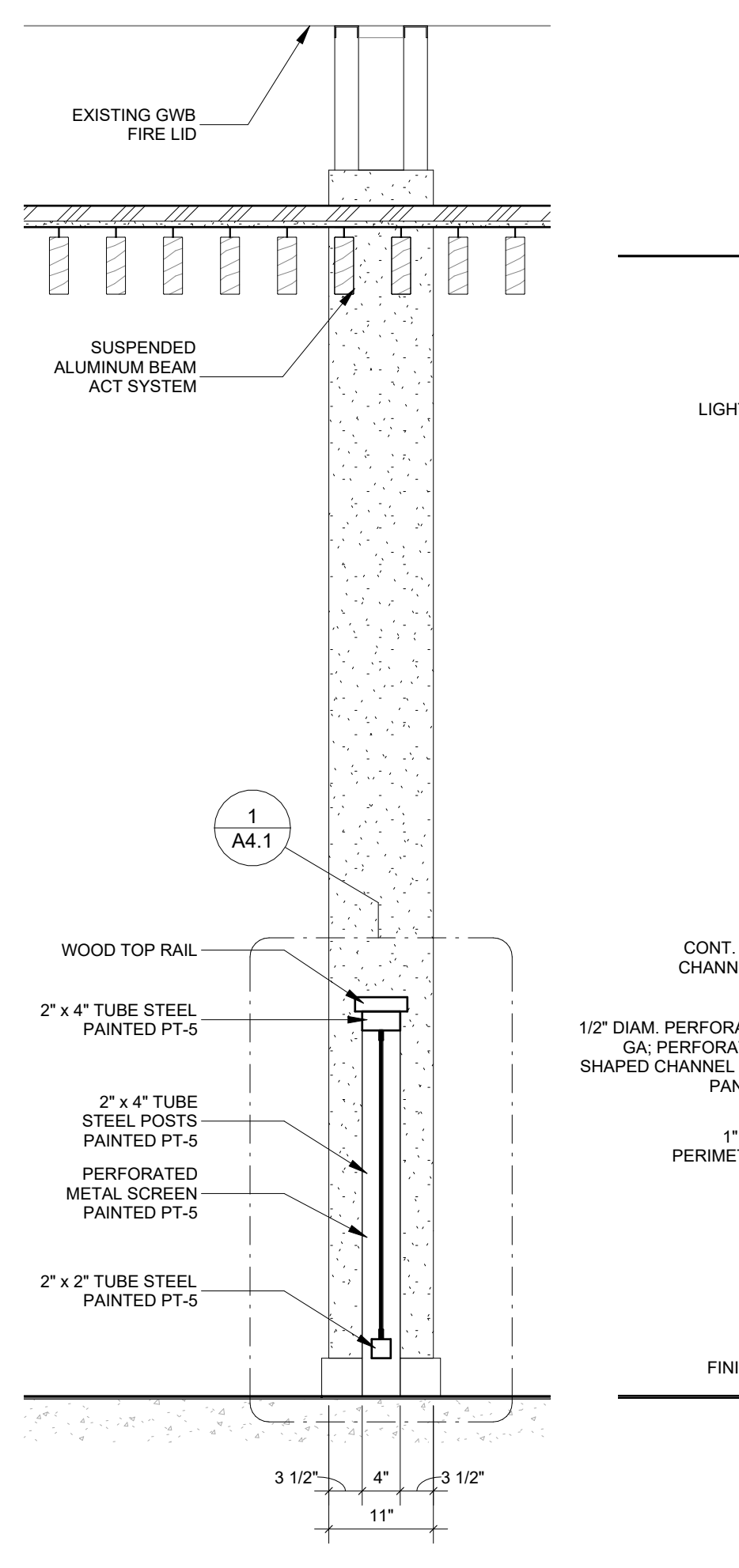

4 Railing Section
3/4" = 1'-0"

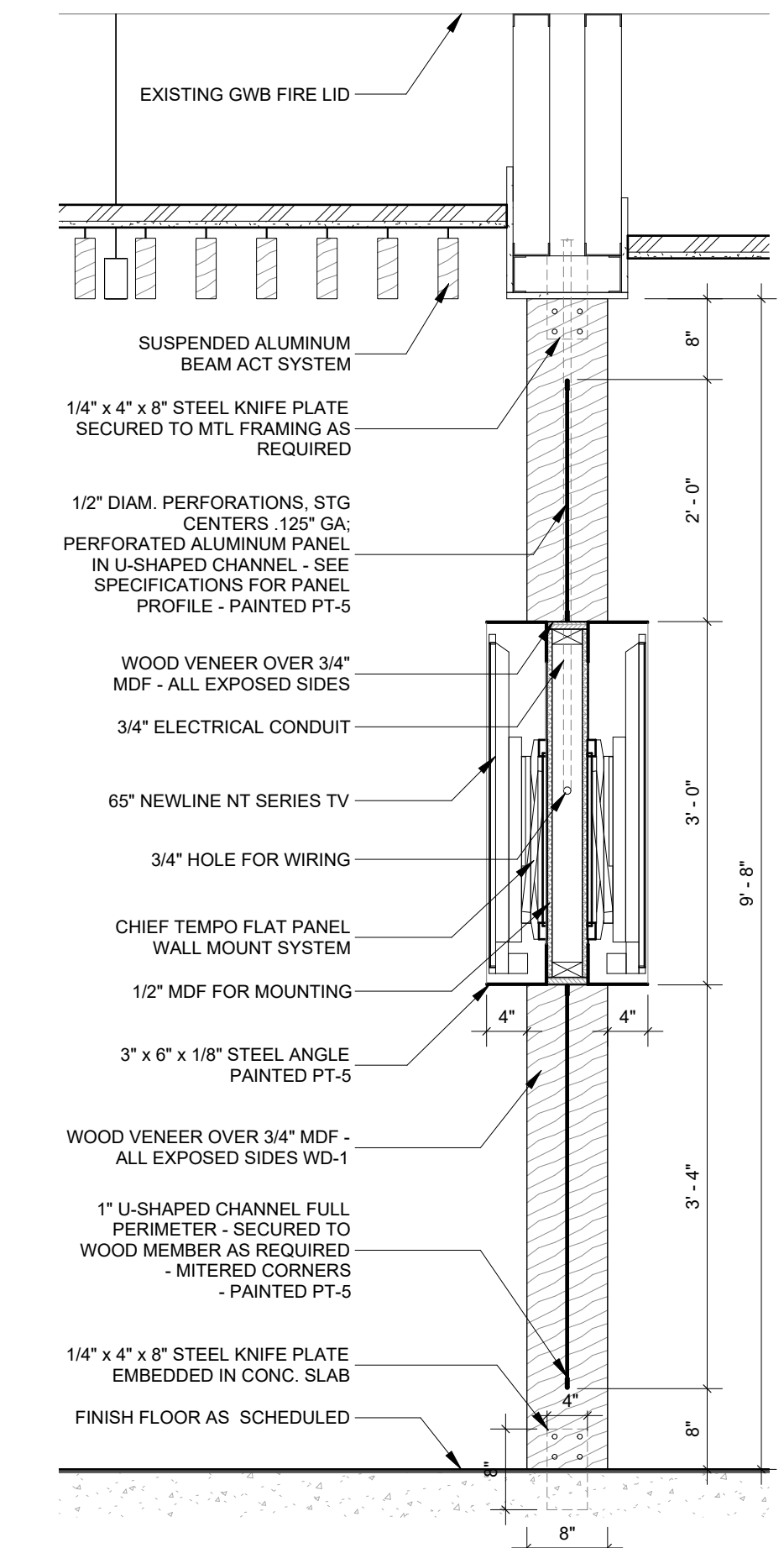

8 Media Wall Section
3/4" = 1'-0"

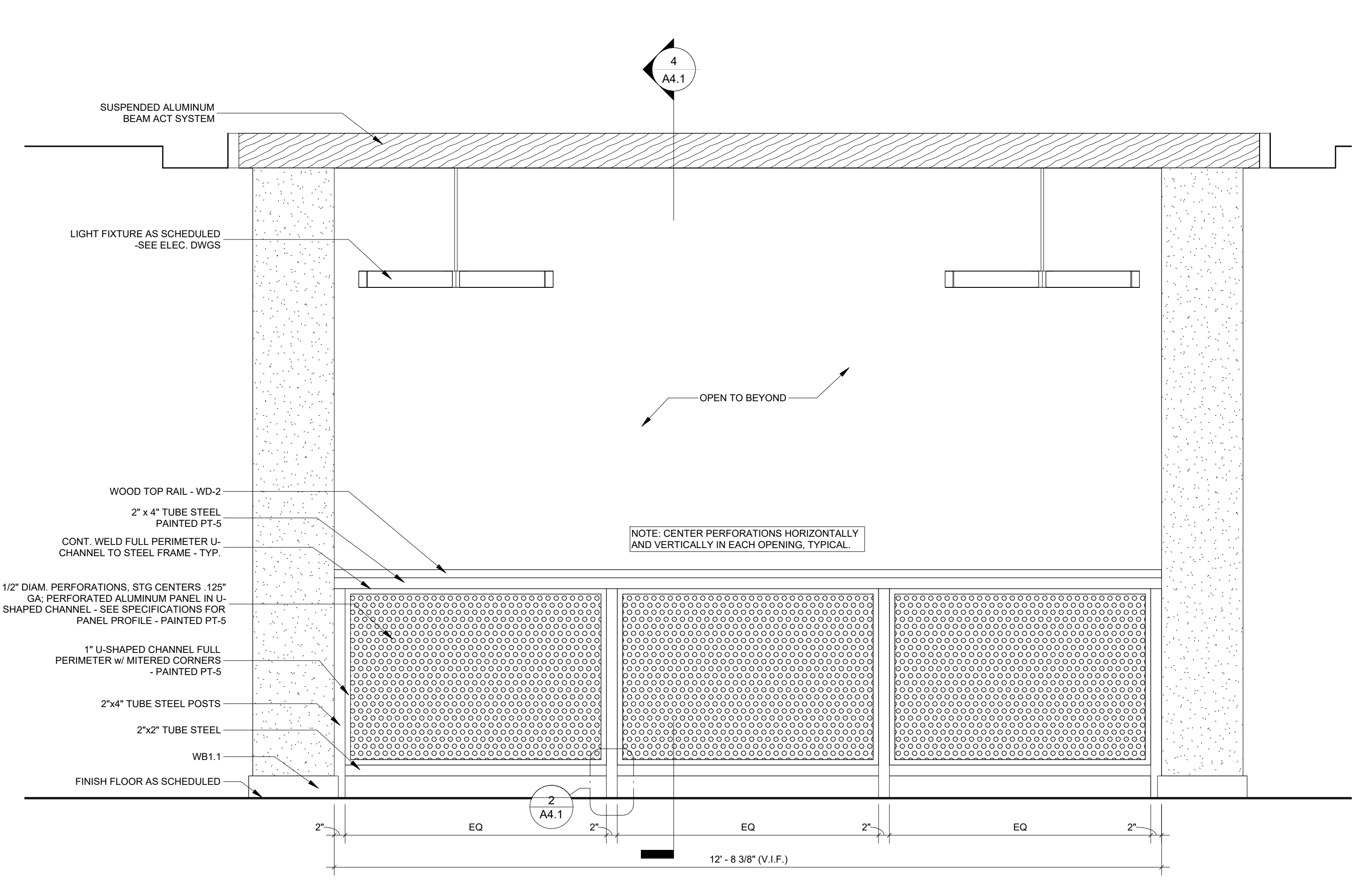

5 Railing Elevation
3/4" = 1'-0"

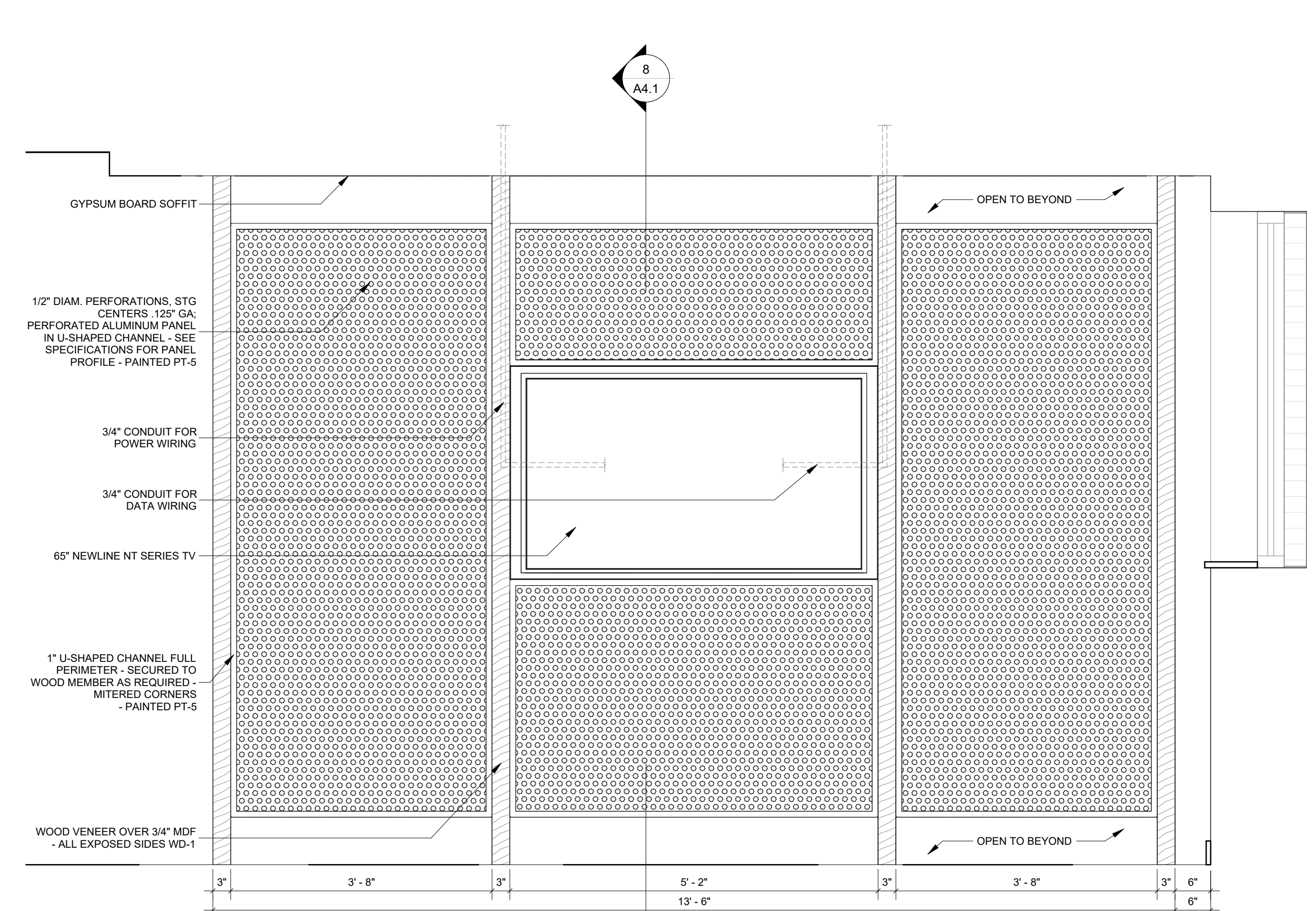

9 Media Wall Elevation
3/4" = 1'-0"

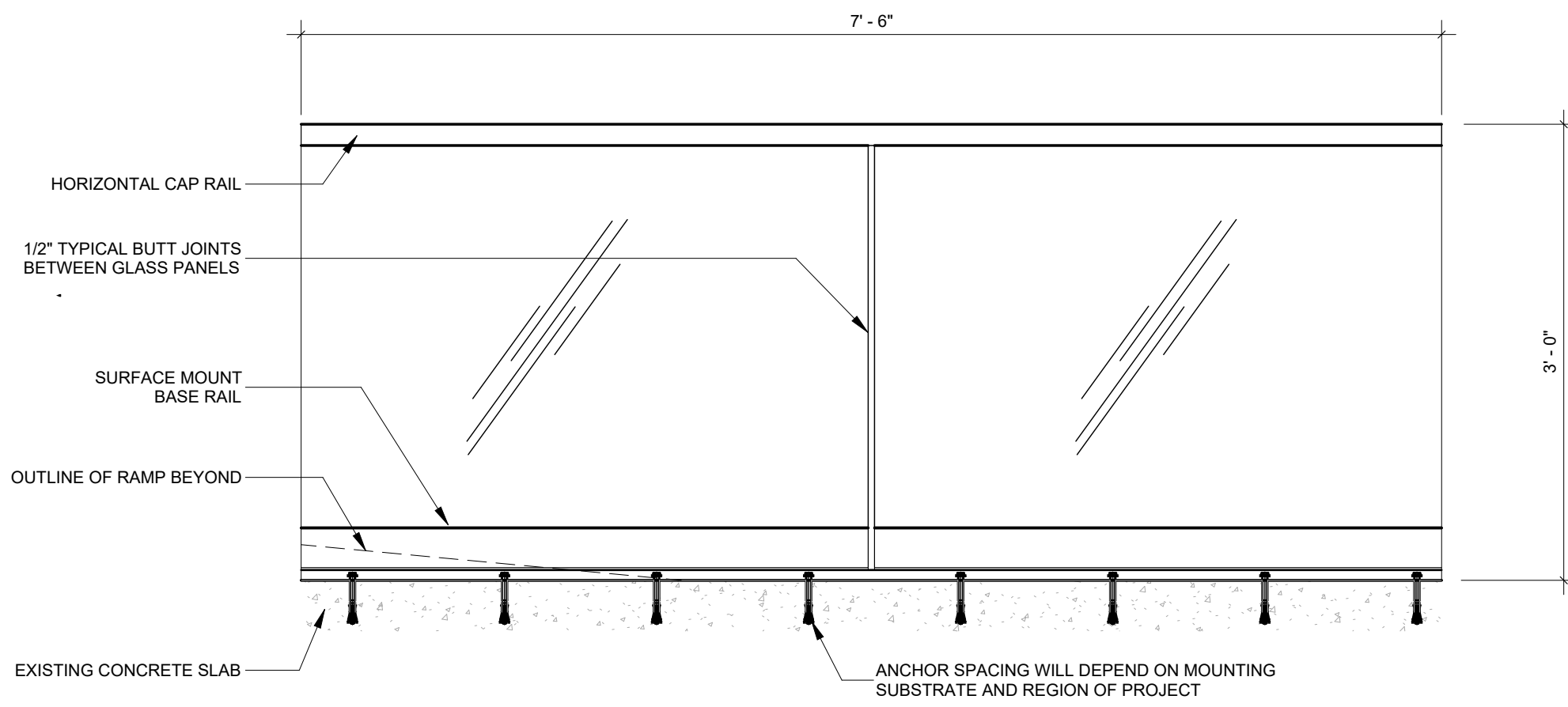

1 Glass Railing Elevation & Section
1" = 1'-0"

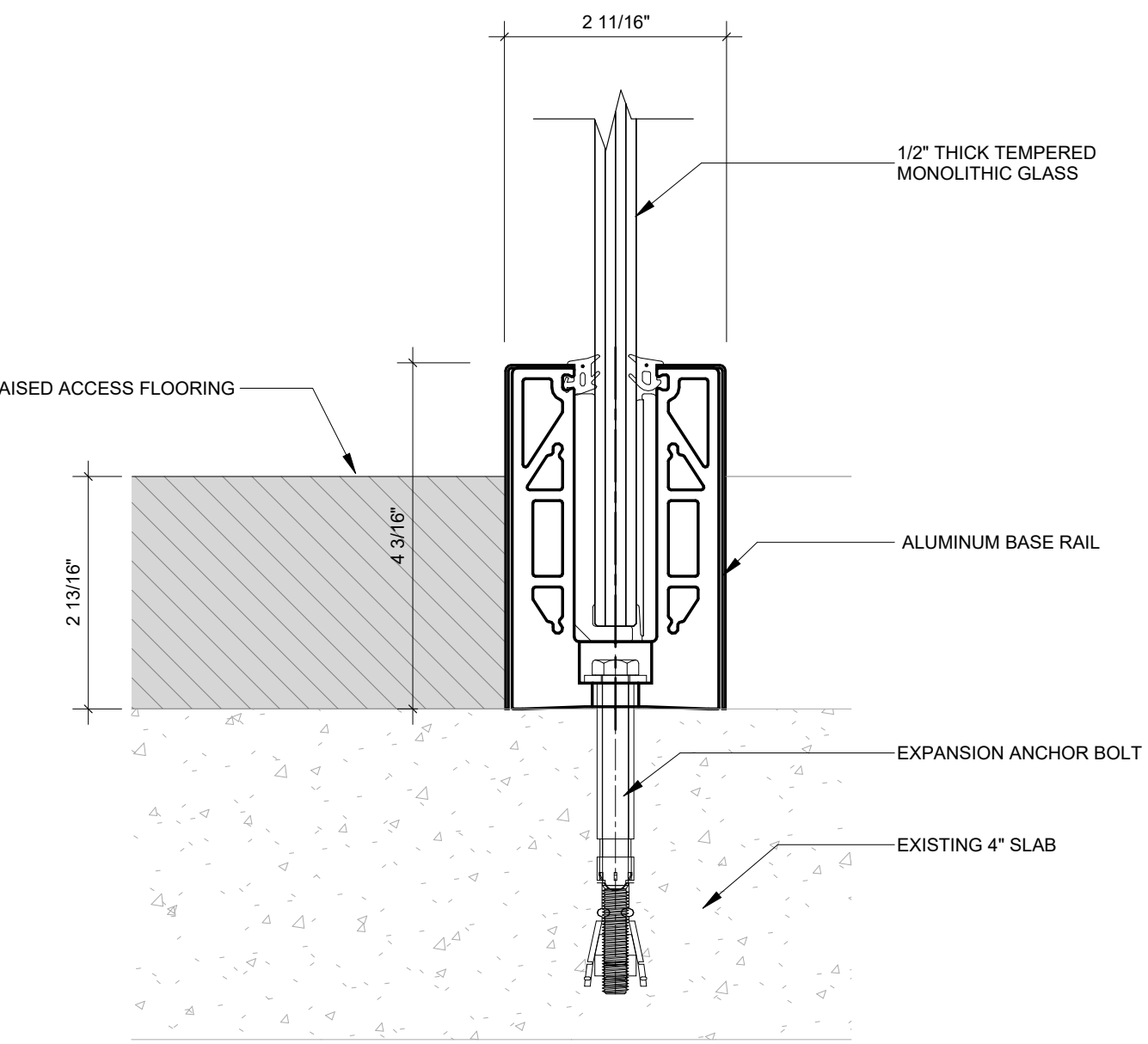
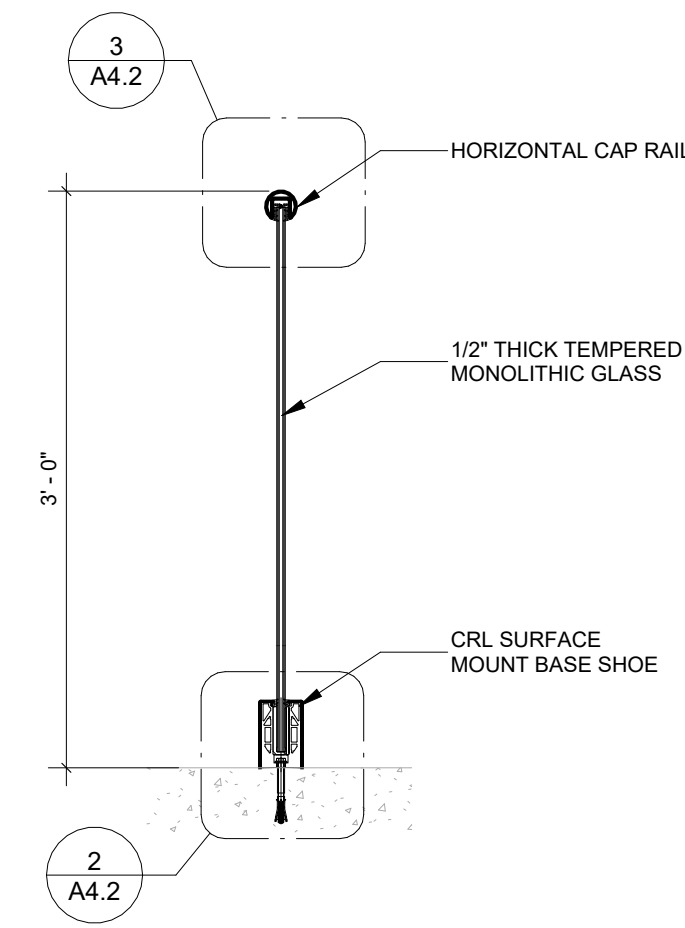

2 Glass Railing Base Rail Section
6" = 1'-0"

GLASS RAILING
BASIS OF DESIGN:
BASE RAIL:
MODEL: 8B10D, CRL 8B SERIES ALUMINUM
FOR 1/2" GLASS
FINISH: MILL
CAP RAIL:
MODEL: GRS20M, CRL 2" SQUARE FOR 1/2" GLASS
FINISH: MILL
MANUFACTURER: CRL
WWW.CRLAURENCE.COM
1-800-421-6144

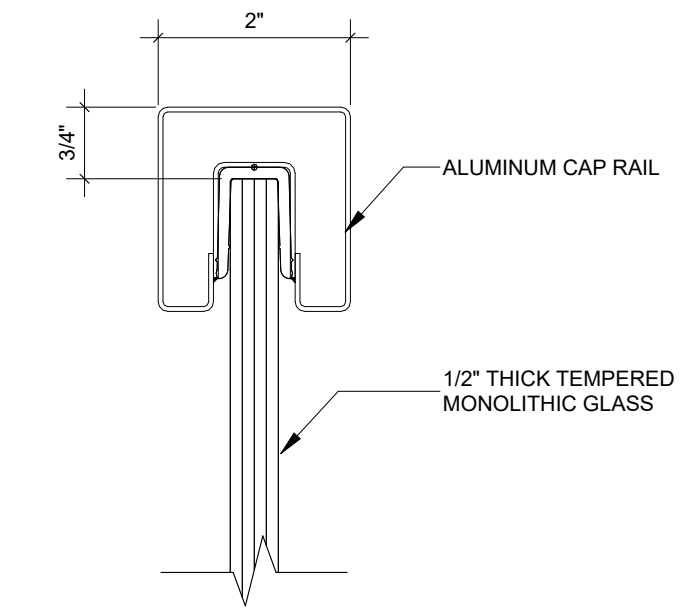

3 Glass Railing Cap Rail Section
6" = 1'-0"

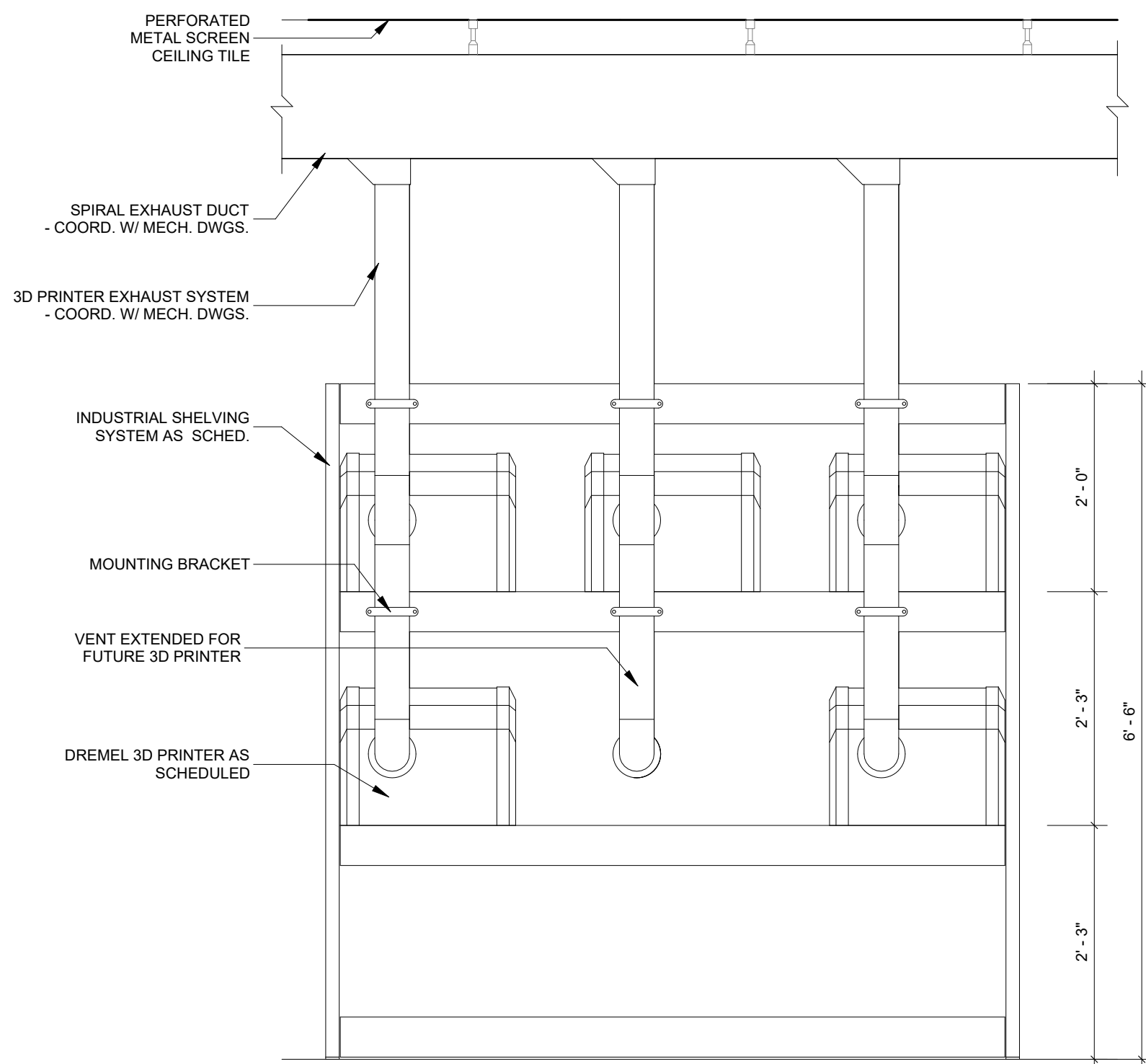

4 3D Printer Shelf Elevation
3/4" = 1'-0"

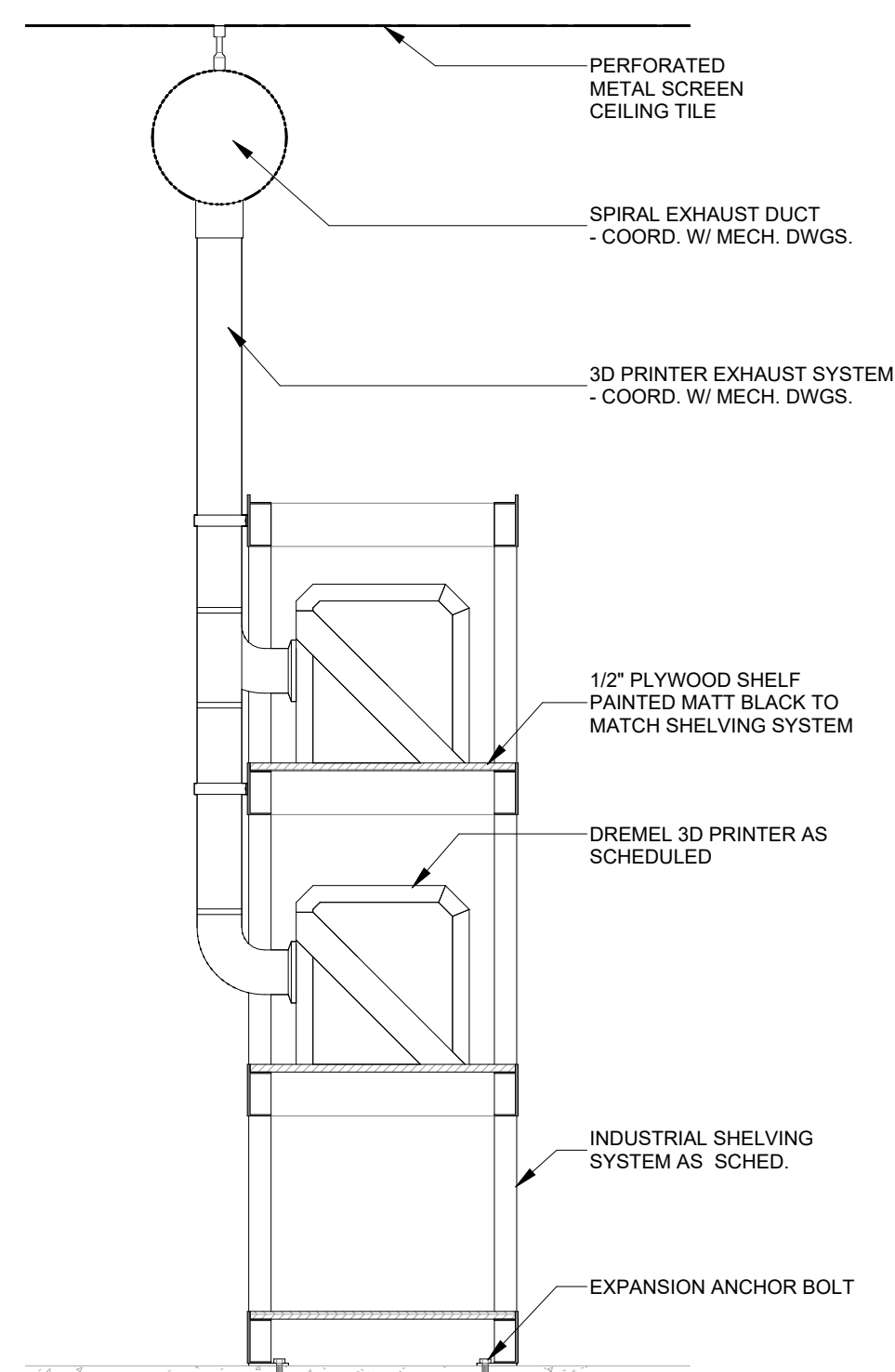

5 3D Printer Shelf Section
3/4" = 1'-0"

INDUSTRIAL SHELVING
BASIS OF DESIGN:
HUSKY, 4-TIER INDUSTRIAL SHELF 77" x 78" x 24"
FINISH: BLACK
MANUFACTURER: HUSKY
WWW.HOMEDEPOT.COM
1-800-466-3337

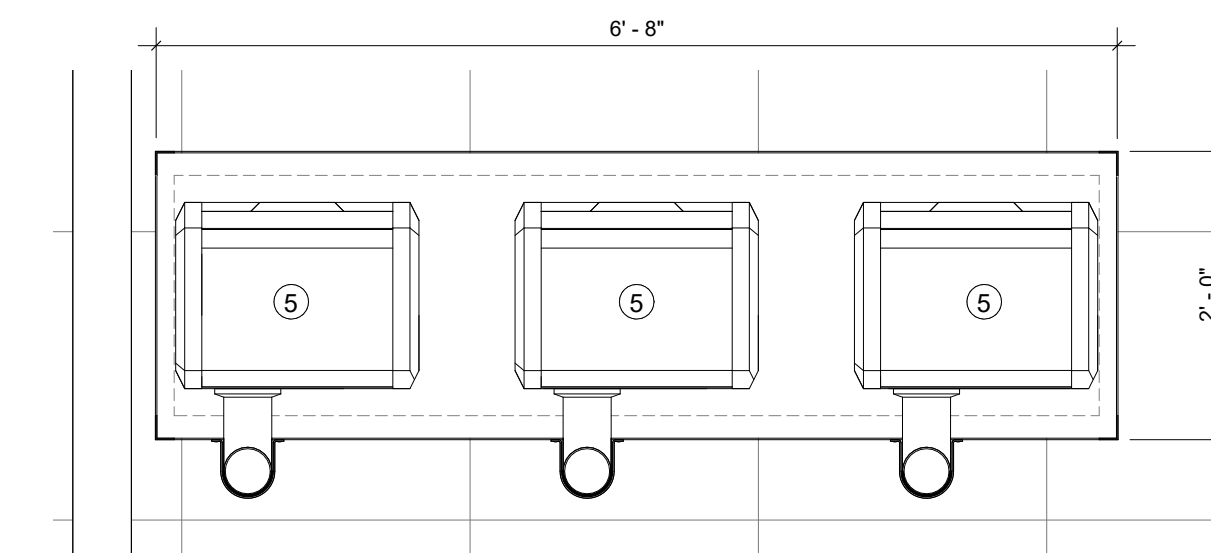

6 3D Printer Shelf Plan View
3/4" = 1'-0"

SEAL:

PROJECT TITLE:

Makerspace Improvements
TSC Library - 1st Floor
444 Appleyard Drive,
Tallahassee, FL 32304

JOB NO.: 24.103

DESIGNED: ML/SC

DRAWN: JR

CHECKED: ML/SC

THIS DRAWING AND ANY REPRODUCTIONS ARE THE PROPERTY AND COPYRIGHT OF BKJ, INC. AND MAY NOT BE REPRODUCED, PUBLISHED, OR USED IN ANY MANNER WITHOUT WRITTEN PERMISSION OF THE ARCHITECT

REVISIONS:

DRAWING PHASE:
100% Construction Documents

DRAWING TITLE:
Enlarged Plans, Elevations & Sections

SHEET NO.:
A4.2

DATE:
February 7, 2025

SEAL:

PROJECT TITLE:
**Makerspace Improvements
TSC Library - 1st Floor**
444 Appleyard Drive,
Tallahassee, FL 32304

JOB NO.: 24.103
DESIGNED: ML/SC
DRAWN: JR
CHECKED: ML/SC

THIS DRAWING AND ANY REPRODUCTIONS ARE THE PROPERTY AND COPYRIGHT OF BKJ, INC. AND MAY NOT BE REPRODUCED, PUBLISHED, OR USED IN ANY MANNER WITHOUT WRITTEN PERMISSION OF THE ARCHITECT

NO.	DATE	REVISIONS

DRAWING PHASE:
100% Construction Documents

DRAWING TITLE:
Enlarged Ceiling Plans

SHEET NO.:
A4.3

DATE:
February 7, 2025

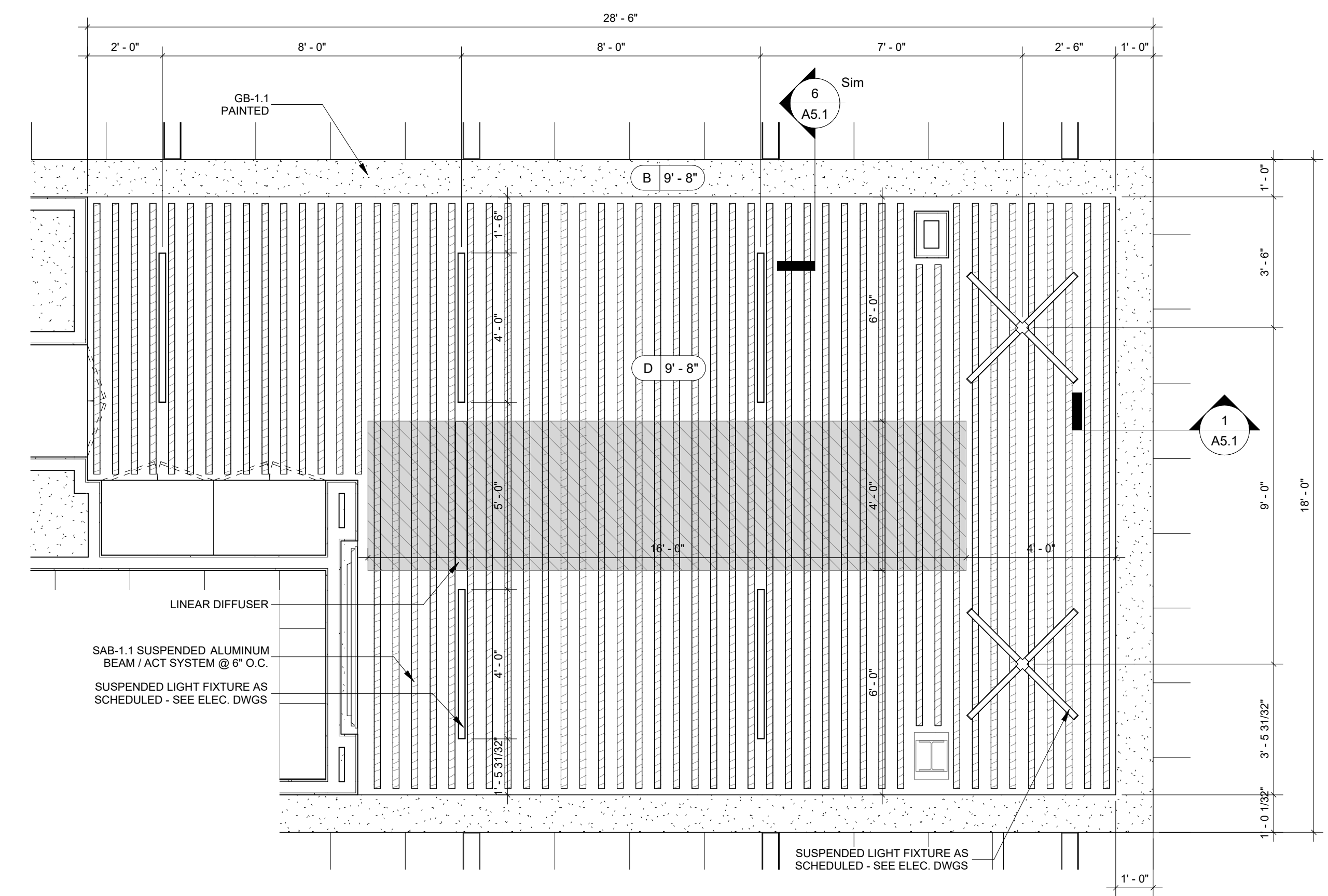

① Enlarged RCP - Admin Desk
3/8" = 1'-0"

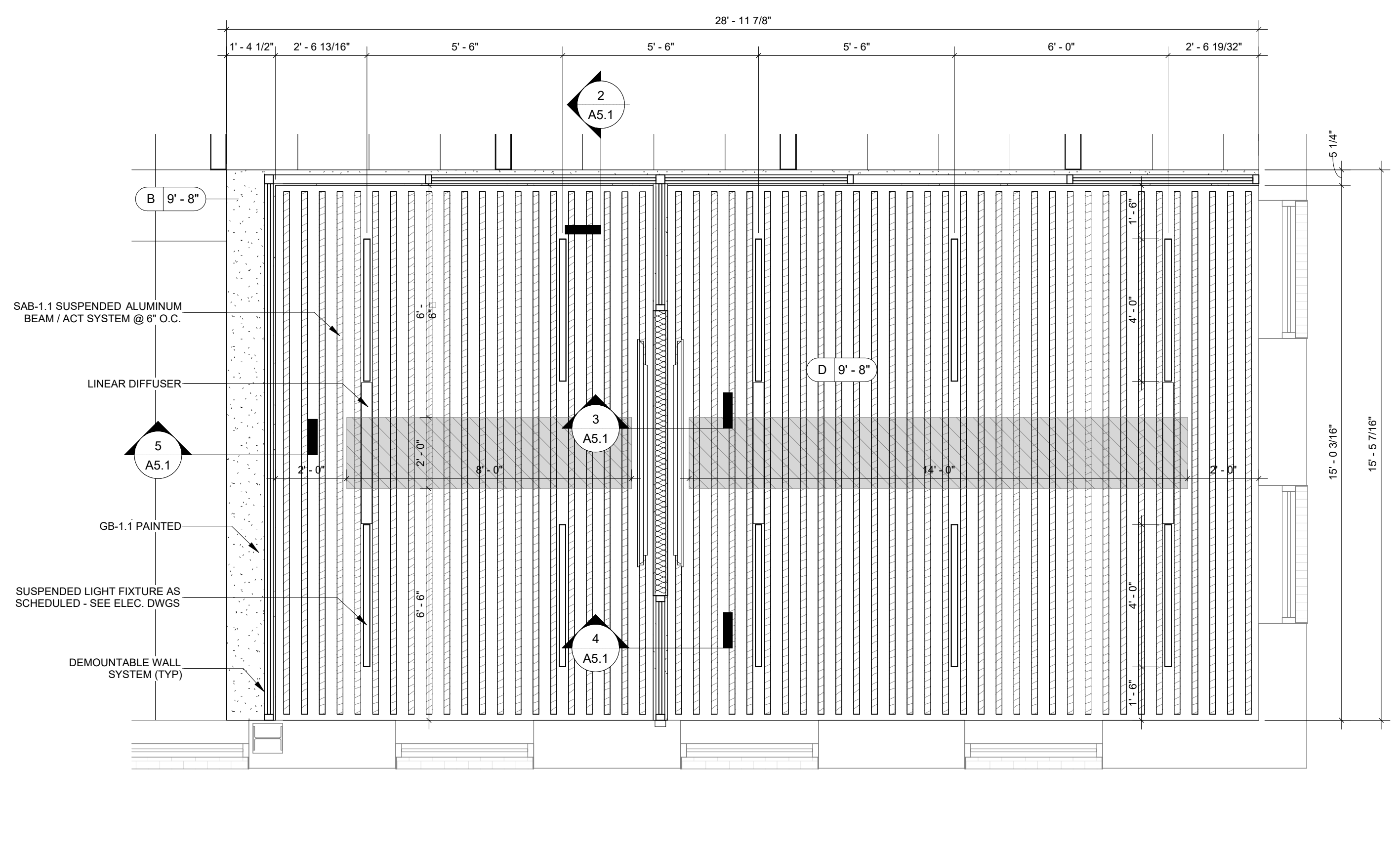

③ Enlarged RCP - Collaboration Zone
3/8" = 1'-0"

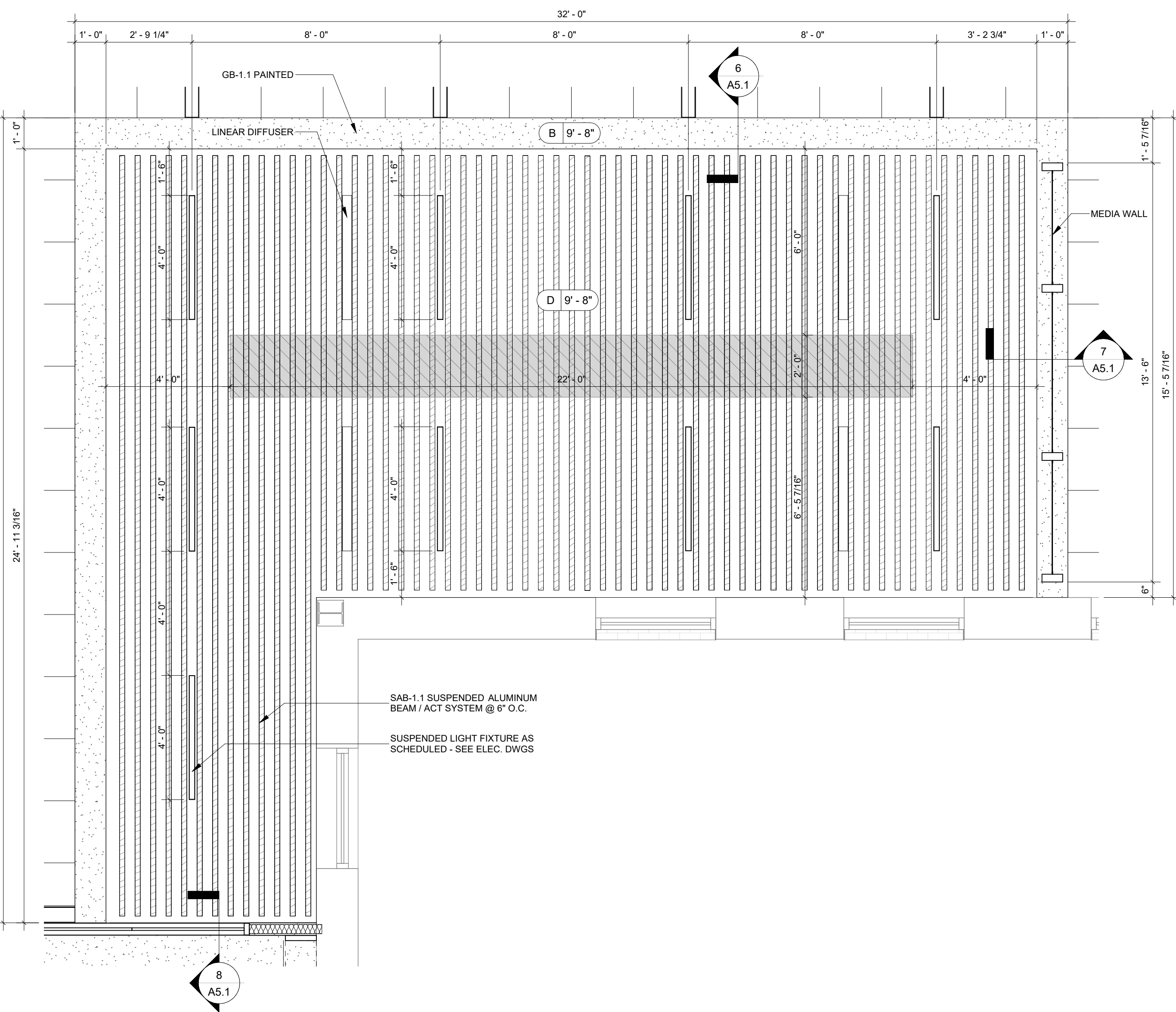

② Enlarged RCP - Collaboration Core
3/8" = 1'-0"

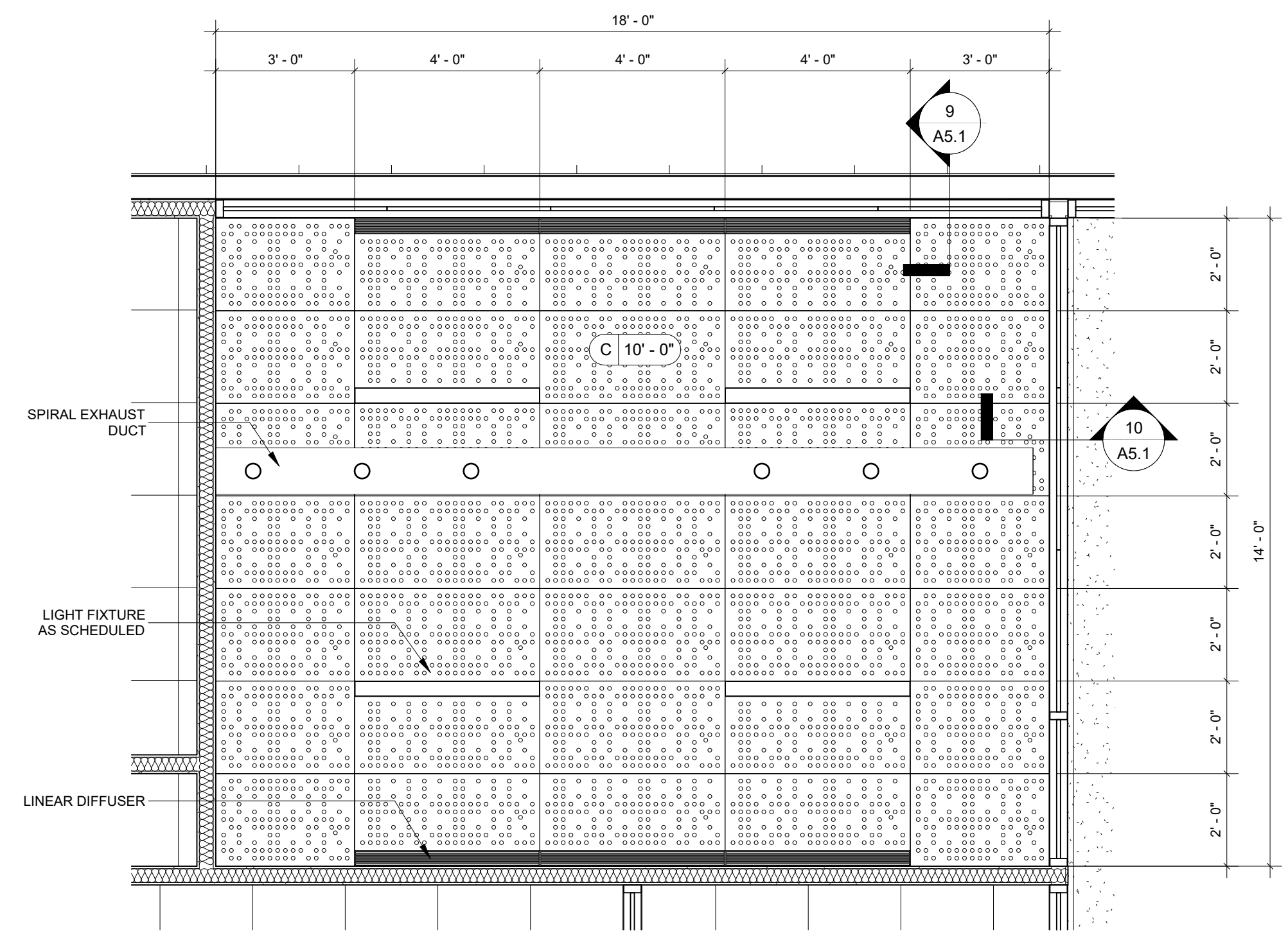

④ Enlarged RCP - 3D Printing
3/8" = 1'-0"

Reflected Ceiling Plan Legend:

- EXISTING WALL TO REMAIN
- EXISTING ELEMENT TO REMAIN
- NEW WALL
- NEW ELEMENT
- OPEN CELL "EGGCRATE" CEILING
- AREA NOT IN SCOPE
- 24" x 24" ACOUSTIC CEILING TILE
- 24" x 48" ACOUSTIC CEILING TILE
- 24" x 48" DESIGN FLEX ACOUSTIC CEILING TILE
- 24" x 60" PERFORATED METAL CEILING TILE
- SUSPENDED ALUMINUM BEAMS HUNG ON 15/16" GRID WITH 24" x 24" ACOUSTIC CEILING TILE
- GYPSUM BOARD CEILING
- RETRACTABLE CABLE REEL

NOTE:
PROVIDE "EGGCRATE CEILING PANELS" IN LIEU OF ACOUSTIC CEILING TILES WHERE DELINEATED IN ENLARGED CEILING PLANS.

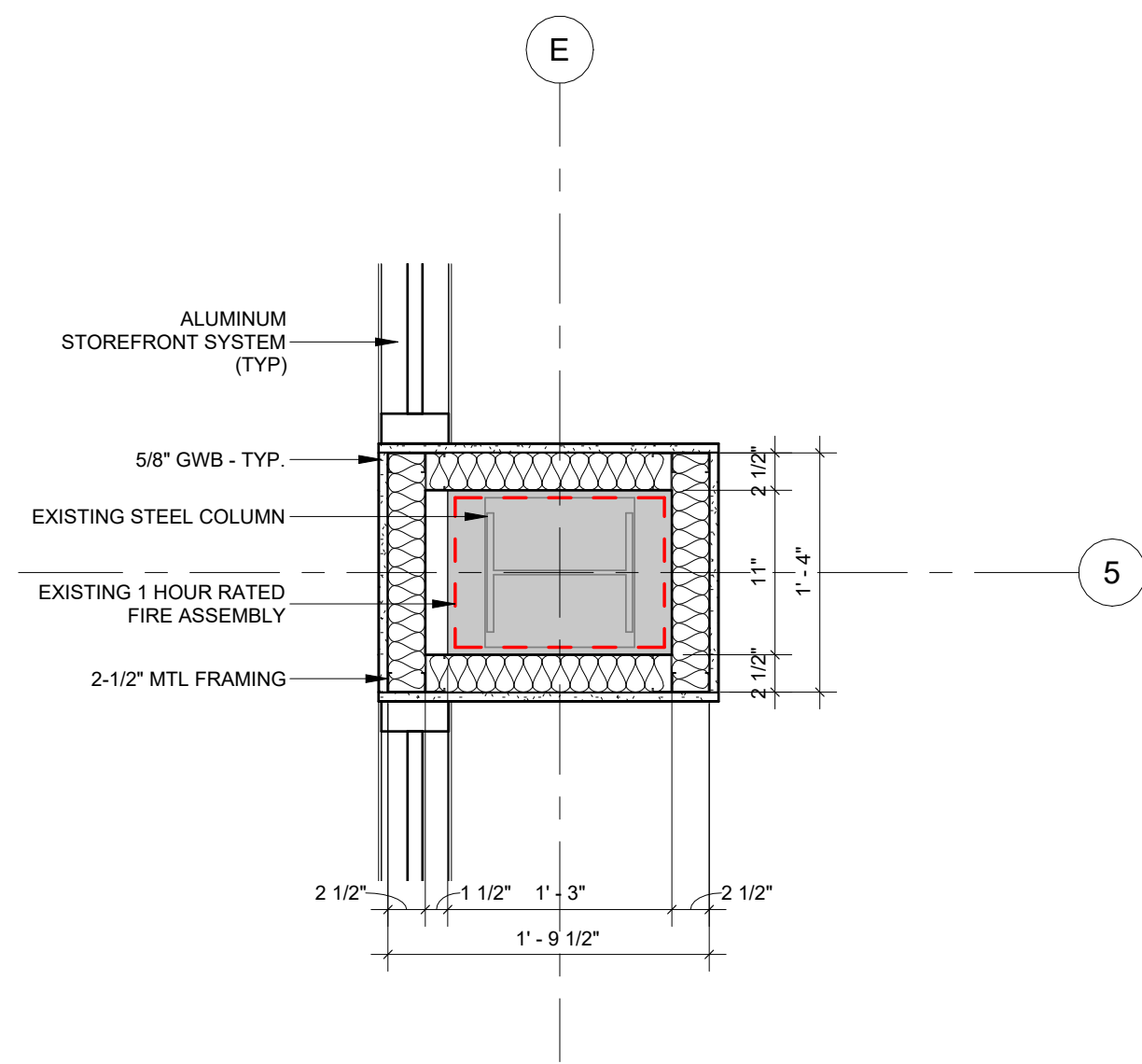

1 Column E-5 Enlarged Detail
1" = 1'-0"

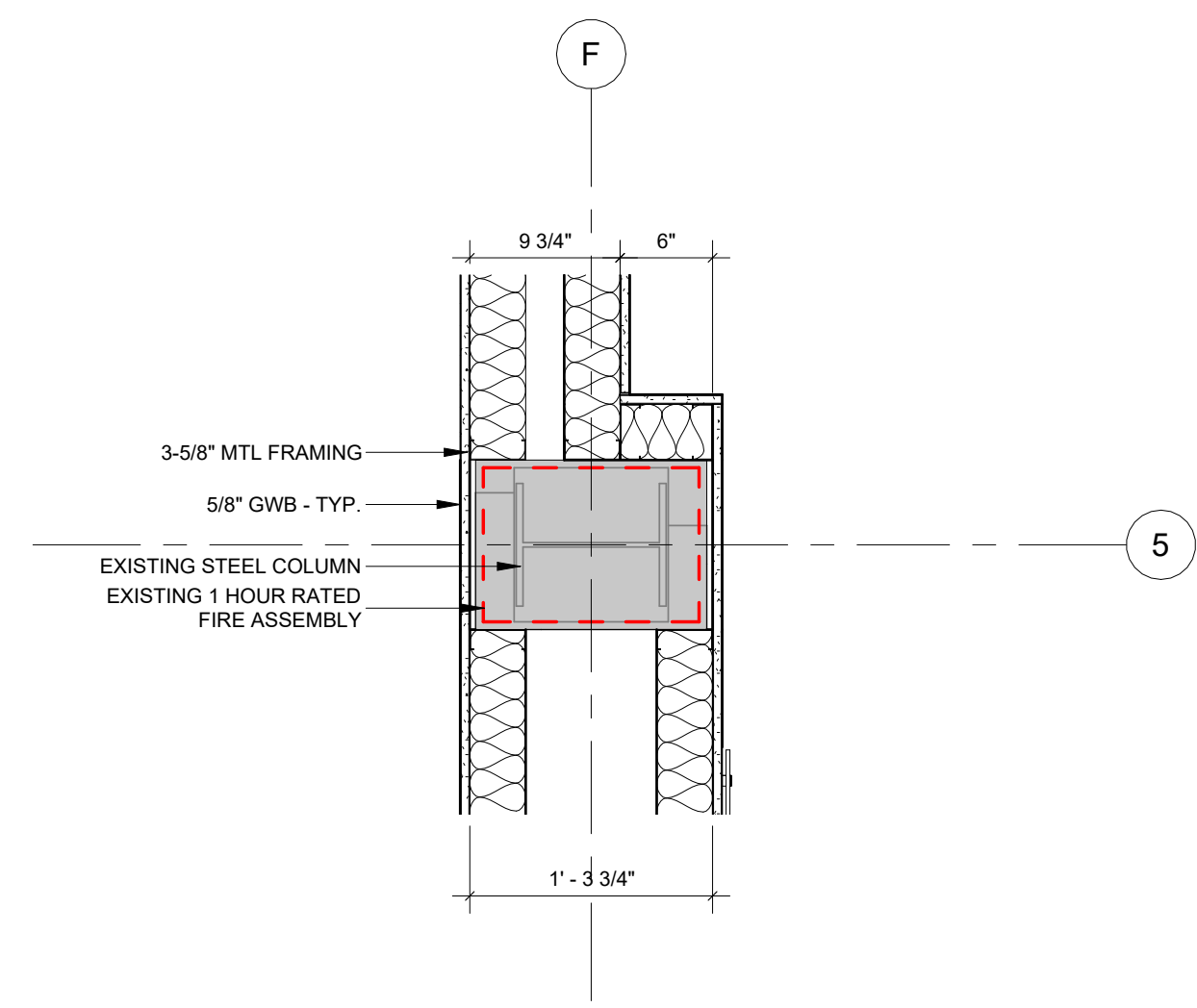

3 Column F-5 Enlarged Detail
1" = 1'-0"

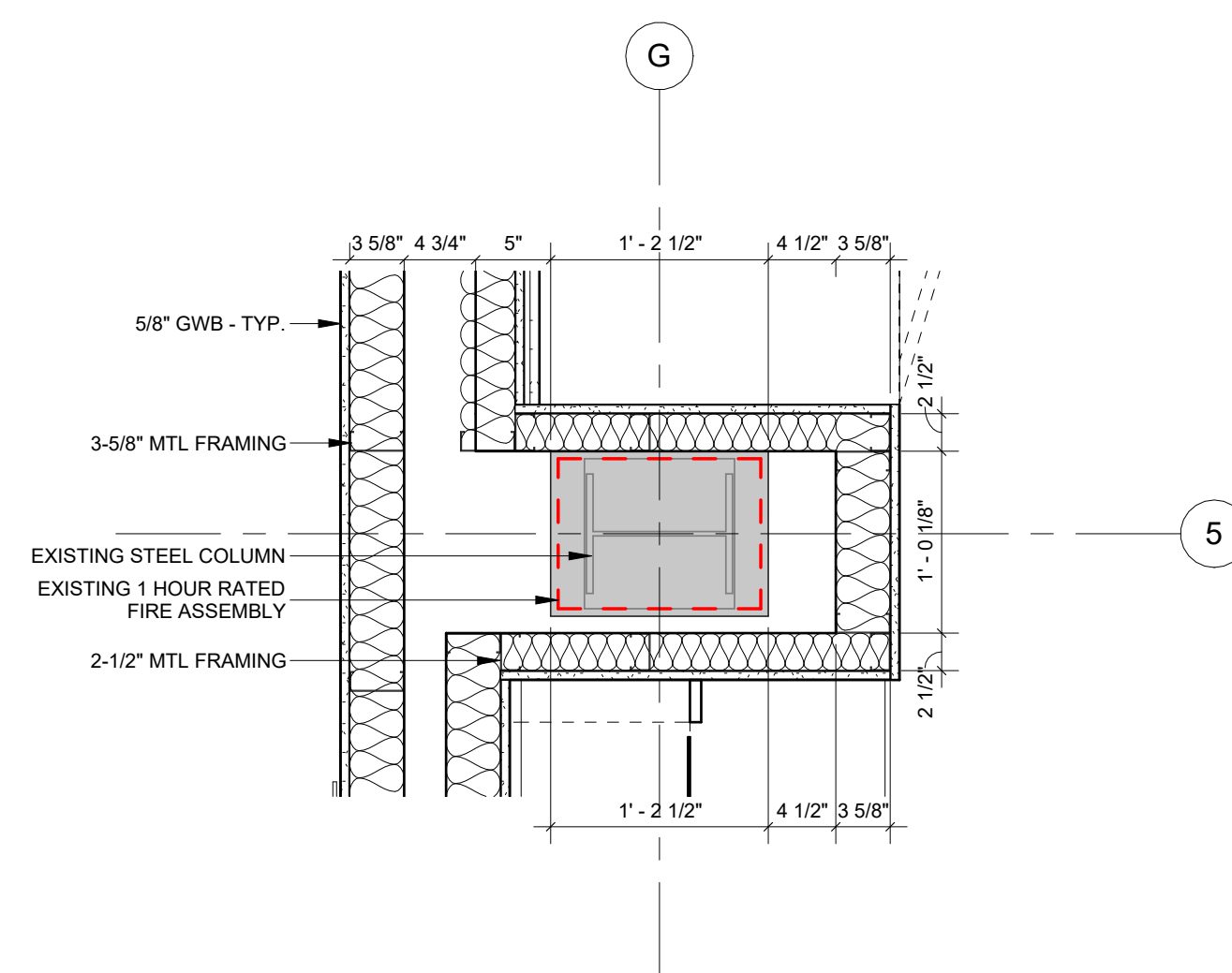

7 Column G-5 Enlarged Detail
1" = 1'-0"

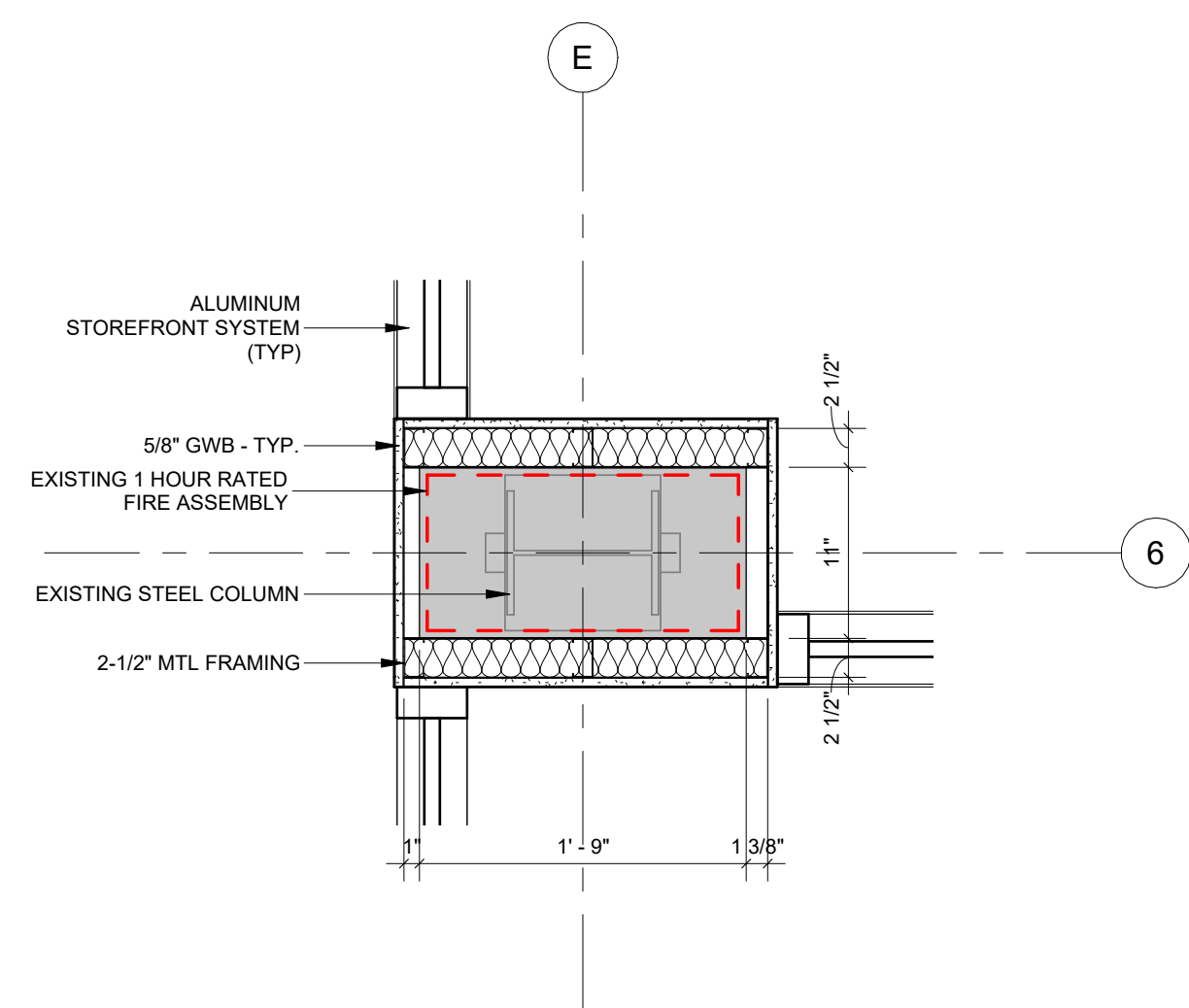

2 Column E-6 Enlarged Detail
1" = 1'-0"

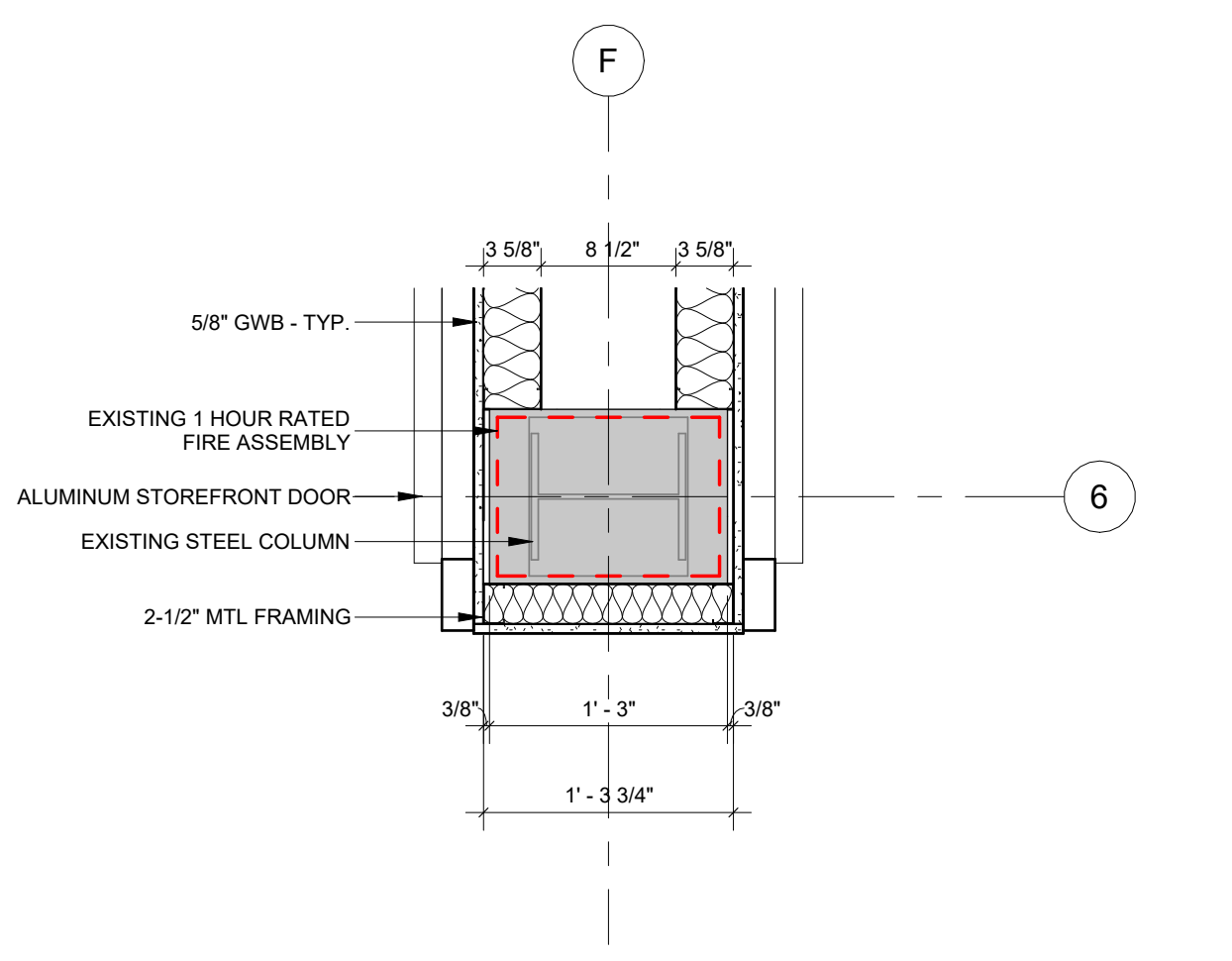

4 Column F-6 Enlarged Detail
1" = 1'-0"

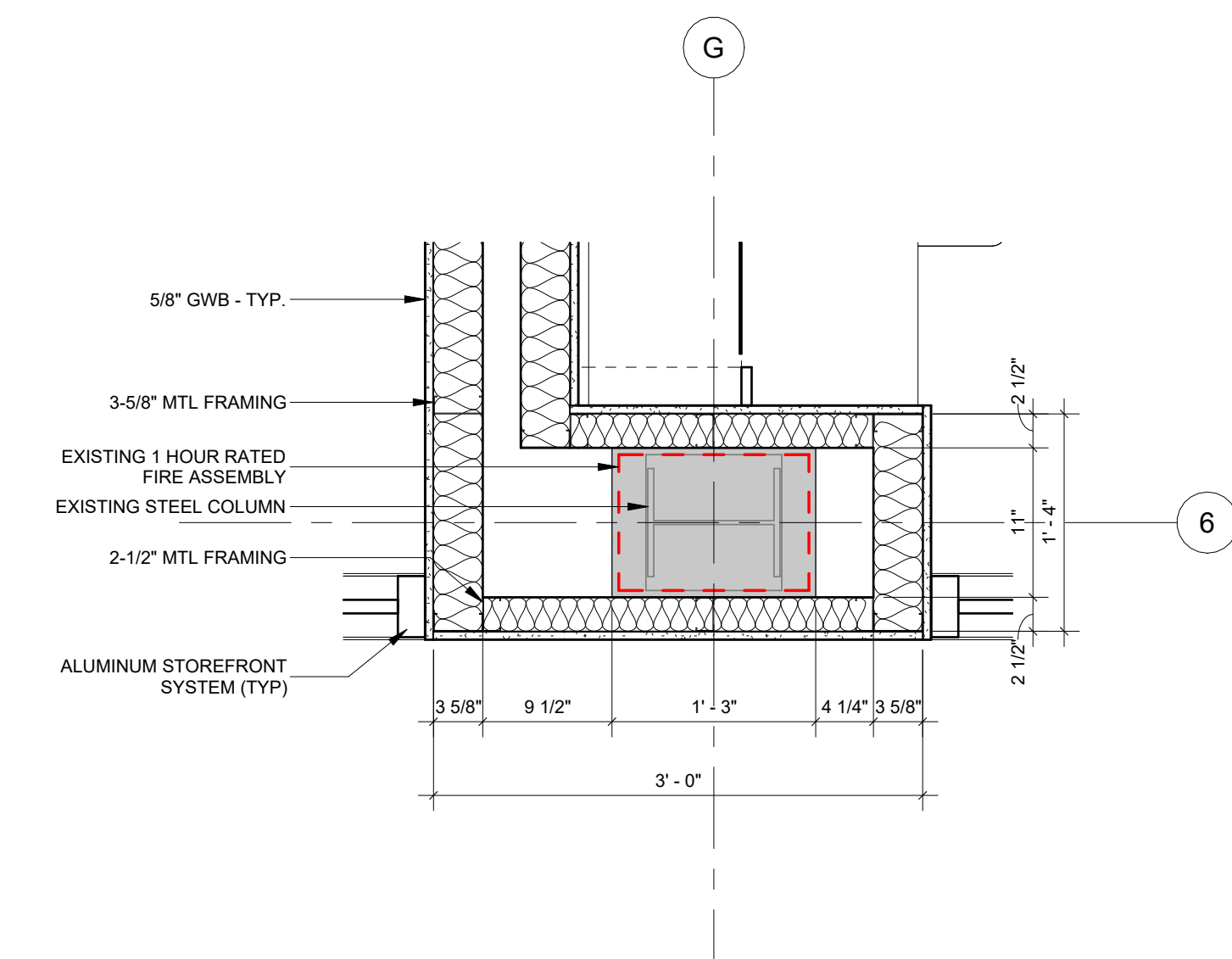

8 Column G-6 Enlarged Detail
1" = 1'-0"

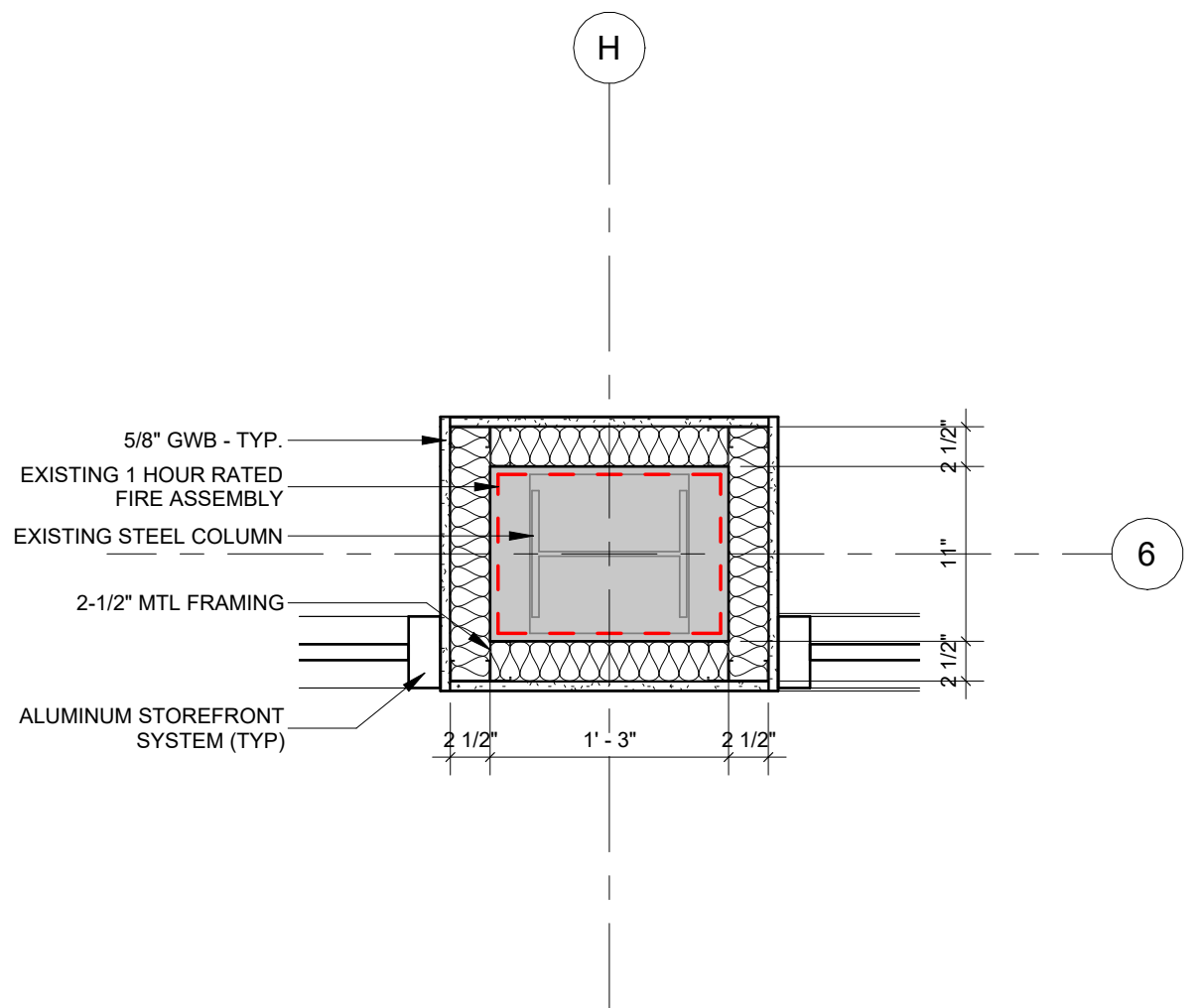

9 Column H-6 Enlarged Detail
1" = 1'-0"

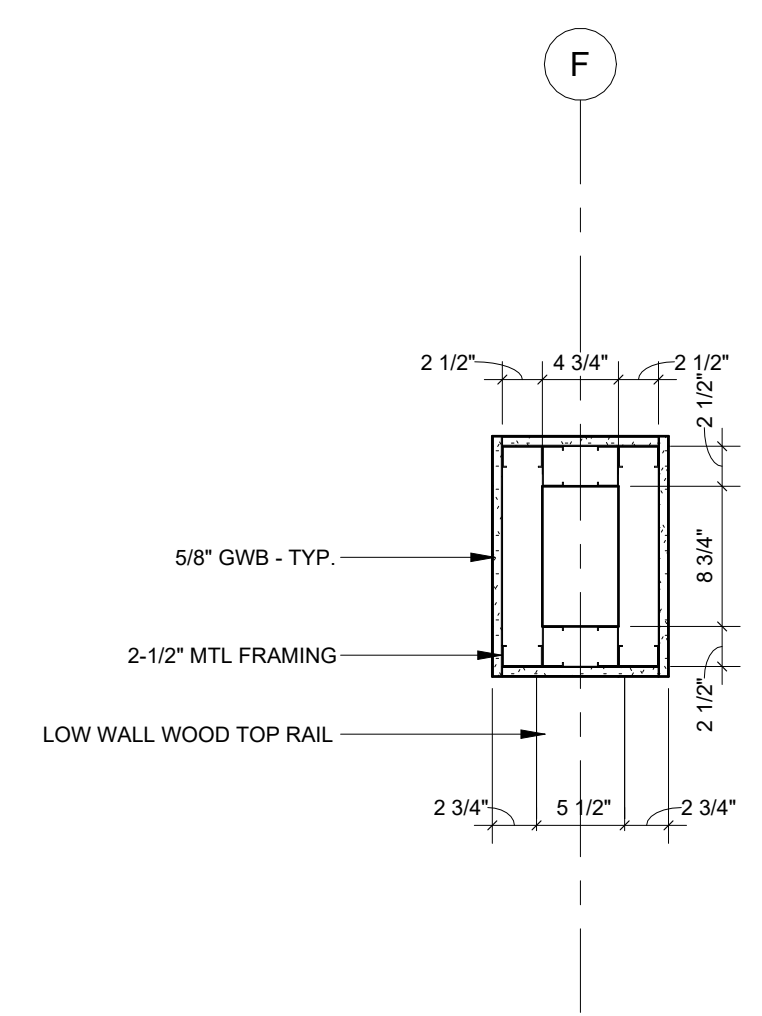

5 Column F-6.1 Enlarged Detail
1" = 1'-0"

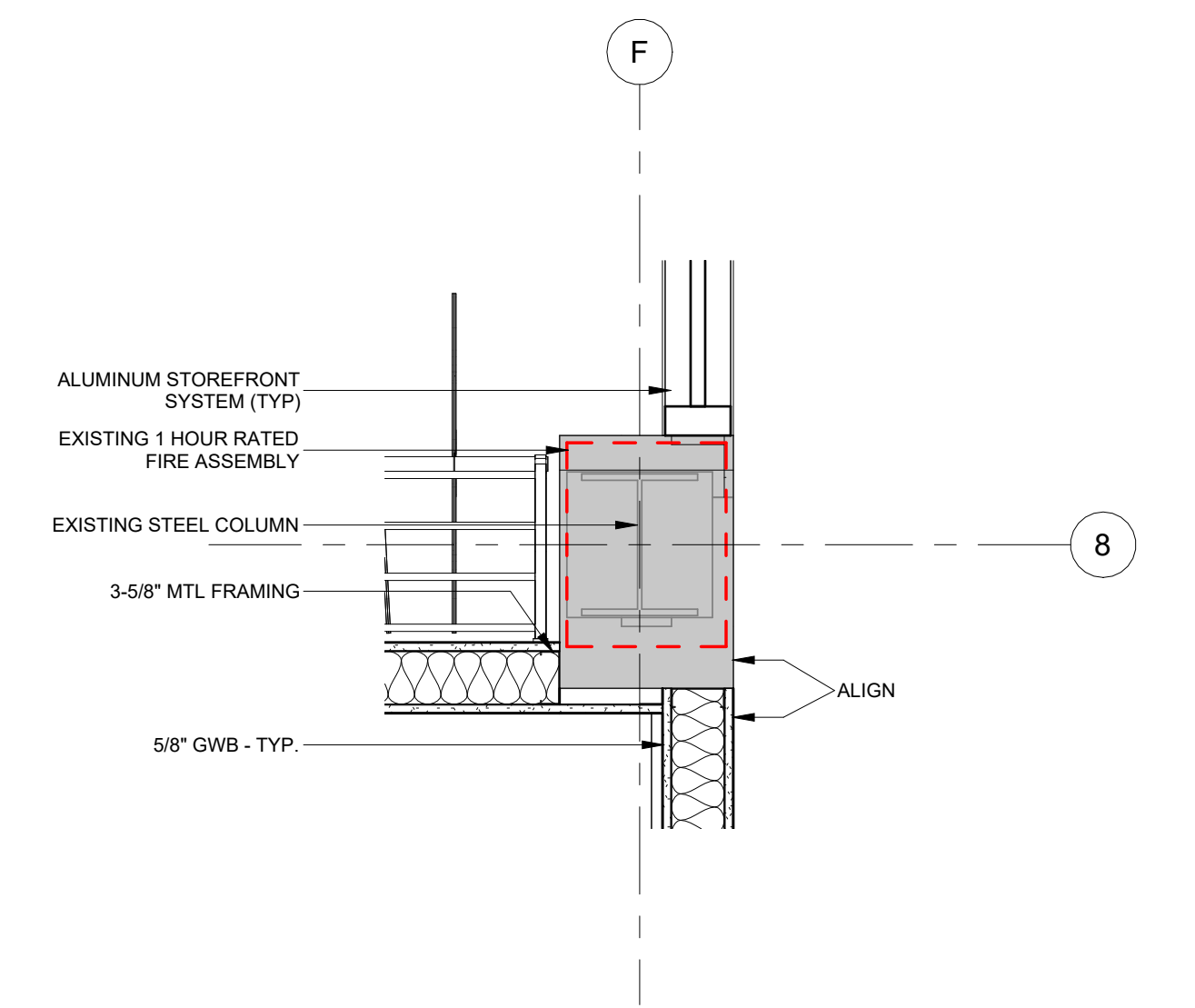

6 Column F-8 Enlarged Detail
1" = 1'-0"

SEAL:

PROJECT TITLE:
Makerspace Improvements
TSC Library - 1st Floor
444 Appleyard Drive,
Tallahassee, FL 32304

JOB NO.: 24.103
DESIGNED: ML/SC
DRAWN: JR
CHECKED: ML/SC
THIS DRAWING AND ANY REPRODUCTIONS ARE THE PROPERTY AND COPYRIGHT OF BKJ, INC. AND MAY NOT BE REPRODUCED, PUBLISHED, OR USED IN ANY MANNER WITHOUT WRITTEN PERMISSION OF THE ARCHITECT

REVISIONS:

DRAWING PHASE:
100% Construction Documents

DRAWING TITLE:
Enlarged Plan Details

SHEET NO.:
A5.0

DATE:
February 7, 2025

Finish Schedule										
Number	Name	Base Finish	Floor Finish	North Wall	East Wall	South Wall	West Wall	Ceiling Finish	Ceiling Height	Notes
118	WOMEN'S RR	TB-1.1	T-1.1	W-3.1	W-3.1	W-3.1	W-3.1	EXIST	EXIST	
120	MEN'S RR	TB-1.1	T-1.1	W-3.1	W-3.1	W-3.1	W-3.1	EXIST	EXIST	
1000	COLLABORATION CORE	WB-1.1	CT-1.1 / LVT	W-1.1	W-2.3	W-1.1	W-1.1	GB-1.1 / SAB-1.1 / ECG-1.1 / ACT-1.1	9' 8", 9' 8", 10' 0"	
1000A	COLLABORATION CORE	WB-1.1	LVT	W-1.1	W-1.1, W-2.1	W-1.1	W-1.1	GB-1.1 / ACT-1.1	9' 8", 10' 0"	
1000B	COLLABORATION CORE	WB-1.1	LVT	W-1.1	W-1.1	W-1.1	W-1.1	ACT-1.1	10' 0"	
1000C	COLLABORATION CORE	WB-1.1	LVT	W-2.3	W-1.1	W-1.1	W-2.1	GB-1.1 / SAB-1.1 / ACT-1.1	9' 8", 9' 8", 10' 0"	
1001	ADMIN	WB-1.1	LVT	W-1.1	W-2.1	W-2.1	W-1.1	SAB-1.1 / ECG-1.1	9' 8"	
1002	SUPPLY	WB-1.1	LVT	W-1.1	W-1.1	W-1.1	W-1.1	ACT-1.1	10' 0"	
1003	COLLABORATION ZONE A	WB-1.1	CT-1.1	W-2.2	W-2.3	W-1.1	W-1.1	SAB-1.1 / ECG-1.1	9' 8"	
1004	COLLABORATION ZONE B	WB-1.1	CT-1.1	W-1.1	W-2.3	W-2.2	W-1.1	SAB-1.1 / ECG-1.1	9' 8"	
1005	CLOUD COMPUTING ZONE	WB-1.1	CT-1.1	W-1.1, W-2.1	W-1.1	W-1.1	W-1.1	GB-1.1 / ACT-2.1	8' 10", 10' 0"	
1006	VR / AR ZONE	WB-1.1	CT-1.1	W-1.1, W-2.2	W-1.1	W-1.1, W-2.1	W-1.1	GB-1.1 / ACT-2.1	8' 10", 10' 0"	
1007	COMPUTER PROGRAMMING ZONE	WB-1.1	CT-1.1	W-1.1, W-2.1	W-1.1	W-1.1, W-2.1	W-1.1	GB-1.1 / ACT-2.1	8' 10", 10' 0"	
1008	BUSINESS ZONE	WB-1.1	CT-1.1	W-1.1, W-2.2	W-1.1	W-1.1	W-1.1	GB-1.1 / ACT-2.1	8' 10", 10' 0"	
1008A	SUPPLY	WB-1.1	CT-1.1	W-1.1	W-1.1	W-1.1	W-1.1	ACT-1.1	10' 0"	

Finish Schedule										
Number	Name	Base Finish	Floor Finish	North Wall	East Wall	South Wall	West Wall	Ceiling Finish	Ceiling Height	Notes
1008A	SEMICONDUCTOR ZONE	WB-1.1	LVT	W-1.1	W-1.1	W-1.1	W-1.1	ACT-1.1	10' 0"	
1008B	SUPPLY	WB-1.1	LVT	W-1.1	W-1.1	W-1.1	W-1.1	ACT-1.1	8' 3"	
1009	ENGINEERING TECHNOLOGY ZONE	WB-1.1	LVT	W-2.3	W-1.1	W-1.1	W-1.1	GB-2.1	12' 0 1/4"	
1010	3D PRINTING	WB-1.1	LVT	W-1.1	W-2.3	W-1.1	W-1.1	PMT-1.1	10' 0"	
1010A	SUPPLY	WB-1.1	LVT	W-1.1	W-1.1	W-1.1	W-1.1	ACT-1.1	8' 3"	
1011	MOCK CLEANROOM	WB-1.1	LVT	W-1.1	W-1.1	W-1.1	W-1.1	ACT-1.1	10' 0"	
1012	ELECTRICAL CLOSET	EXIST	TBD	EXIST	MATCH EXIST	EXIST	EXIST	EXIST	12' 0 1/4"	
1013	SUPPLY	WB-1.1	LVT	W-1.1	W-1.1	W-1.1	W-1.1	ACT-1.1	10' 0"	
1014	SUPPLY	WB-1.1	CT-1.1	W-1.1	W-1.1	W-1.1	W-1.1	ACT-1.1	10' 0"	
1015	SUPPLY	WB-1.1	CT-1.1	W-1.1	W-1.1	W-1.1	W-1.1	ACT-1.1	10' 0"	
1016	SUPPLY	WB-1.1	CT-1.1	W-1.1	W-1.1	W-1.1	W-1.1	ACT-1.1	10' 0"	







Interior Finish General Notes:

- PATCH, REPAIR AND PAINT EXISTING WALLS W/ LIMITED ALTERATIONS AS NEEDED TO MATCH EXISTING FINISHES.
- REFER TO RCP FOR MULTIPLE CEILING HEIGHTS IDENTIFIED IN SCHEDULE.
- REFER TO FINISH PLAN FOR LOCATION OF ALL ACCENT PAINT WALLS.
- REFER TO FINISH PLAN FOR LOCATIONS OF THRESHOLDS AND FLOORING TRANSITION STRIPS.

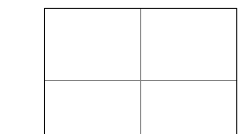
Finish Plan Keynotes:

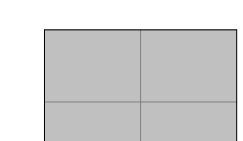
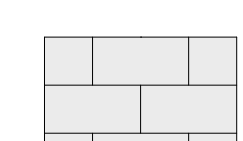
- RUBBER THRESHOLD / TRANSITION - TR-3.1
- MARBLE THRESHOLD - TR-3.2
- METAL EDGE TRANSITION STRIP - TR-3.3

Finish Plan Legend:

-  24" x 24" LVT
-  Sealed Concrete
-  24" x 24" CARPET TILE
-  12" x 24" PORCELAIN TILE
-  ACCENT WALL PAINT - PT2
-  ACCENT WALL PAINT - PT3
-  ACCENT WALL PAINT - PT4

Interior Finish Schedule Legend:

- FLOORS:**
LVT LUXURY VINYL TILE, SHAW, COMPOUND 5.0, COLLECTION: COMPOUND & CAST, THRESHOLD 77515, 24" x 24"
CT-1.1 CARPET TILE, SHAW, ENGAGE TILE, COLLECTION: MINDFUL PLAY, NUANCE CHARCOAL 86516, 24" x 24"
T-1.1 PORCELAIN TILE, DAL TILE, PORTFOLIO, PF06 IRON GRAY, 12" x 24" GROUT COLOR: MAPEI ULTRACOLOR PLUS, 27 SILVER
- WALL BASE:**
WB-1.1 4" RUBBER BASE, TARKETT, TIGHT LOCK 63, BURNT UMBER, 3 1/4"
TB-1.1 PORCELAIN TILE, DAL TILE, PORTFOLIO, PF06 IRON GRAY, 12" x 24" (CUT TO 6" x 24") GROUT: MAPEI ULTRACOLOR PLUS, 27 SILVER
- WALLS:**
W-1.1 FIELD PAINT, PT1
W-2.1 ACCENT PAINT, PT2
W-2.2 ACCENT PAINT, PT3
W-2.3 ACCENT PAINT, PT4
W-3.1 EPOXY PAINT, PT1
- CEILING:**
ACT-1.1 ACOUSTICAL CEILING TILE, WHITE
ACT-2.1 ACOUSTICAL CEILING TILE, WHITE 24" x 48" DESIGN FLEX ACOUSTIC CEILING TILE
GB-1.1 GYPSUM BOARD - PAINTED, PT1
GB-2.1 GYPSUM BOARD - PAINTED, PT5
PMT-1.1 PERFORATED METAL CEILING TILE
SAB-1.1 SUSPENDED LINEAR ALUMINUM BEAMS, ARMSTRONG METALWORKS BLADES - CLASSICS 2" x 6", M1 UNPERFORATED, EFFECTS OAK, 6" O.C SPACING
ECG-1.1 EGGRATE CEILING PANEL, BLACK 24" x 24"
EXIST EXISTING TO REMAIN
- DOORS:**
D-1 DOOR FRAMES - PAINTED, PT5
D-2 INTERIOR DOORS - WOOD VENEER, WD-1
- PAINT:**
PT-1 SHERWIN WILLIAMS, SW7005 PURE WHITE
PT-2 SHERWIN WILLIAMS, SW6811 HONORABLE BLUE
PT-3 SHERWIN WILLIAMS, SW6904 GUSTO GOLD
PT-4 SHERWIN WILLIAMS, SW6255 MORNING FOG
PT-5 SHERWIN WILLIAMS, SW7068 GRIZZLE GRAY
- STAIN:**
ST-1 MINWAX, WATER BASED, CLEAR SATIN / DULL
- PLASTIC LAMINATE:**
PL-1.1 BASE / UPPER / UTILITY CABINETS - WILSONART, PEWTER D73-60
PL-2.1 COUNTERTOP / FACE OF DESK - WILSONART, DESIGNER WHITE D354
PL-3.1 SINK APRON - WILSONART, WA-FAIRCHILD 8238K-05
- PHENOLIC RESIN:**
PR-1.1 COUNTERTOP - DURCON, COLOR: GRAPHITE
- SOLID SURFACE:**
SS-1.1 COUNTERTOP / WINDOW SILLS - WILSONART, ENGINEERED QUARTZ, DESIGNER WHITE, D354SL - W/ EASED EDGE
SS-2.1 COUNTERTOP - WILSONART, ENGINEERED QUARTZ, BODEGA, WA-Q1022 - W/ EASED EDGE
- WOOD:**
WD-1 WHITE OAK VENEER, RIFT CUT: ST-1
WD-2 SOLID WHITE OAK, RIFT CUT: ST-1
- METAL:**
MT-1 PERFORATED METAL / TUBE STEEL, ACCENT PAINT PT-5
- TOILET PARTITION:**
TP-1 - SCRANTON PRODUCTS, HINEY-HIDERS, SHALE, ORANGE PEEL
- INTERIOR STOREFRONT:**
IS-1 COLOR: MATCH EXISTING
- TRANSITIONS / THRESHOLDS:**
TR-3.1 TARKETT RUBBER TRANSITION, COLOR: TBD
TR-3.2 MARBLE THRESHOLD
TR-3.3 TARKETT TRANSITION STRIP, ME002, COLOR: IRONSTONE

PROJECT ALTERNATES: ALTERNATE NO. 3: WALL TILE ON WET WALLS

- PROVIDE TILE FINISH TO RESTROOM WET WALLS.
- PORCELAIN TILE: DAL TILE, COLOR WHEEL LINEAR, ARCTIC WHITE 0190, 4" x 12" - VERTICAL INSTALLATION
- GROUT COLOR: MAPEI ULTRACOLOR PLUS, 38 AVALANCHE

PROJECT ALTERNATES: ALTERNATE NO. 4: WALL TILE ON RESTROOM WALLS

- PROVIDE TILE FINISH TO ALL RESTROOM WALLS.
- PORCELAIN TILE: DAL TILE, COLOR WHEEL LINEAR, ARCTIC WHITE 0190, 4" x 12" - VERTICAL INSTALLATION
- GROUT COLOR: MAPEI ULTRACOLOR PLUS, 38 AVALANCHE

NOTE: PROVIDE OUTSIDE CORNER WALL TRIM AT ALL OUTSIDE CORNERS FINISHED WITH WALL TILE.

BASIS OF DESIGN:
SCHLUTER, QUADEC, SATIN ANODIZED ALUMINUM

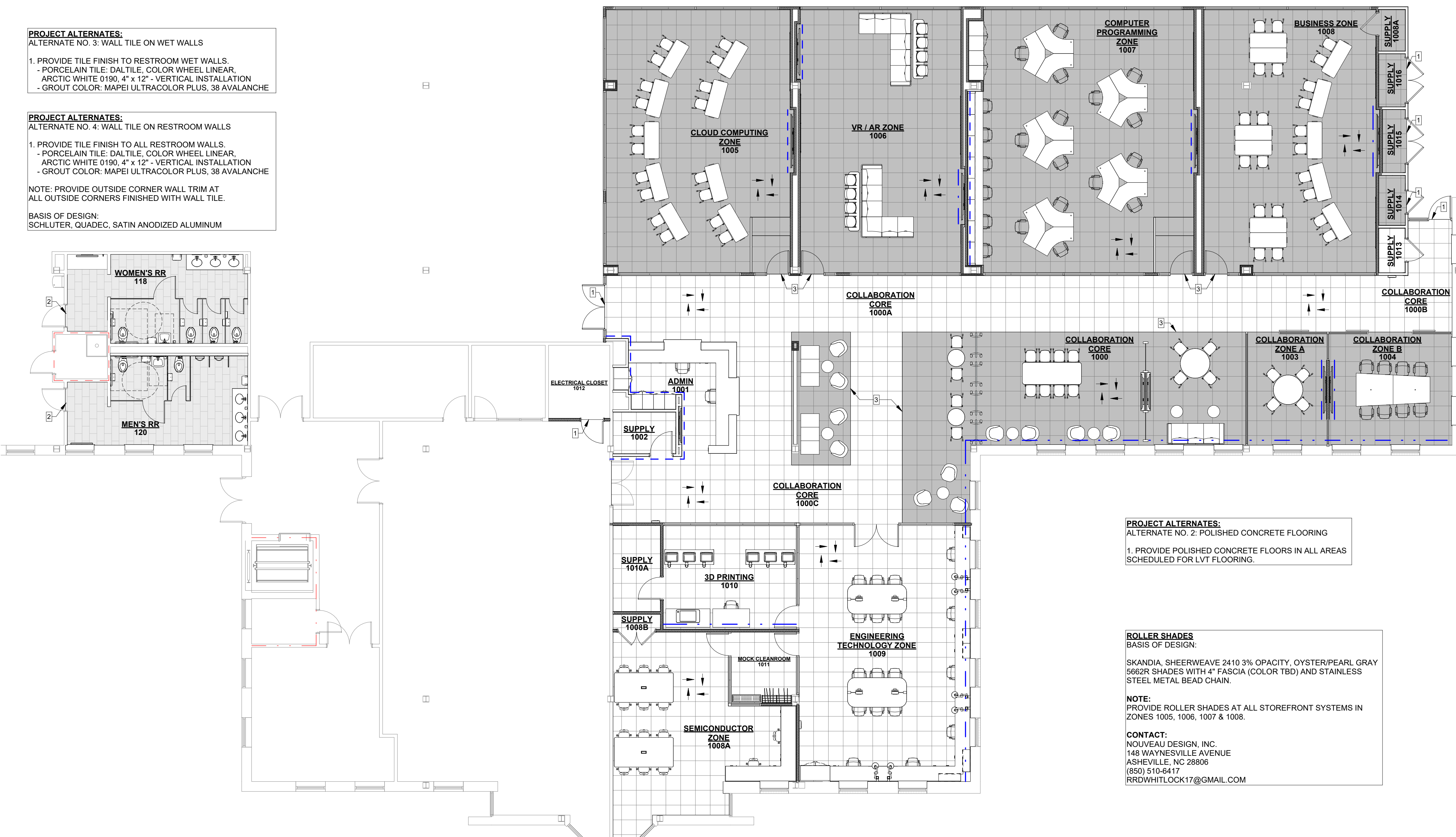
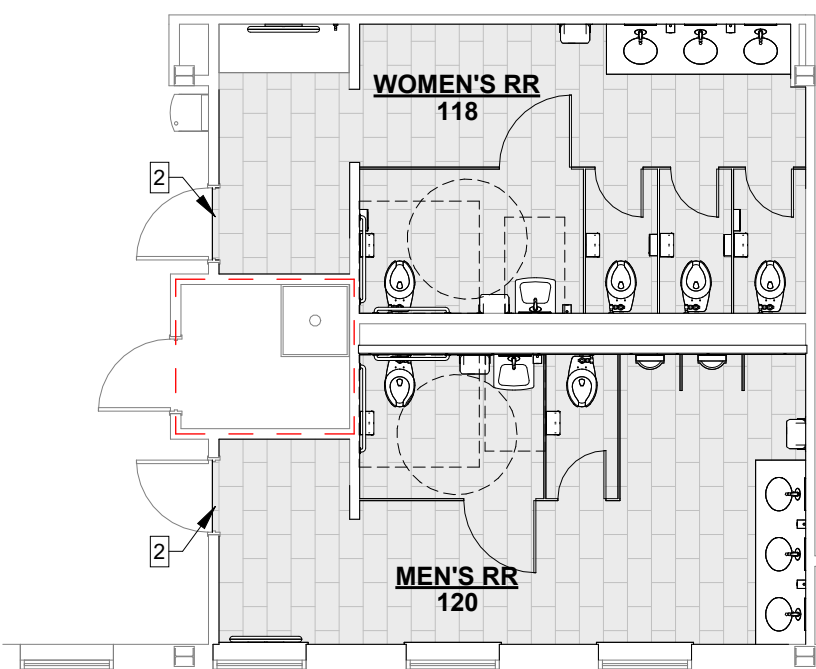

**PROJECT ALTERNATES:
ALTERNATE NO. 2: POLISHED CONCRETE FLOORING**
1. PROVIDE POLISHED CONCRETE FLOORS IN ALL AREAS SCHEDULED FOR LVT FLOORING.

**ROLLER SHADES
BASIS OF DESIGN:**
SKANDIA, SHEERWEAVE 2410 3% OPACITY, OYSTER/PEARL GRAY 5662R SHADES WITH 4" FASCIA (COLOR TBD) AND STAINLESS STEEL METAL BEAD CHAIN.

NOTE:
PROVIDE ROLLER SHADES AT ALL STOREFRONT SYSTEMS IN ZONES 1005, 1006, 1007 & 1008.

CONTACT:
NOUVEAU DESIGN, INC.
148 WAYNESVILLE AVENUE
ASHEVILLE, NC 28806
(850) 510-6417
RRDWHITLOCK17@GMAIL.COM



SEAL:

PROJECT TITLE:
**Makerspace Improvements
TSC Library - 1st Floor**
444 Appleyard Drive,
Tallahassee, FL 32304

JOB NO.: 24.103
DESIGNED: ML/SC
DRAWN: JR
CHECKED: ML/SC
THIS DRAWING AND ANY REPRODUCTIONS ARE THE PROPERTY AND COPYRIGHT OF BKI, INC. AND MAY NOT BE REPRODUCED, PUBLISHED, OR USED IN ANY MANNER WITHOUT WRITTEN PERMISSION OF THE ARCHITECT.

DRAWING PHASE:
100% Construction Documents

DRAWING TITLE:
Finish Plan & Schedule

SHEET NO.:
A6.0

DATE:
February 7, 2025

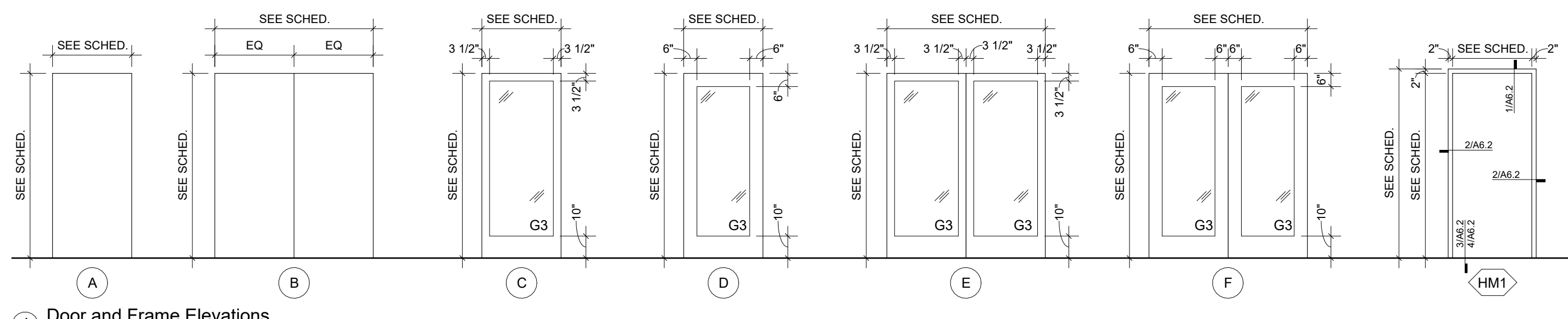

1 Door and Frame Elevations
1/4" = 1'-0"

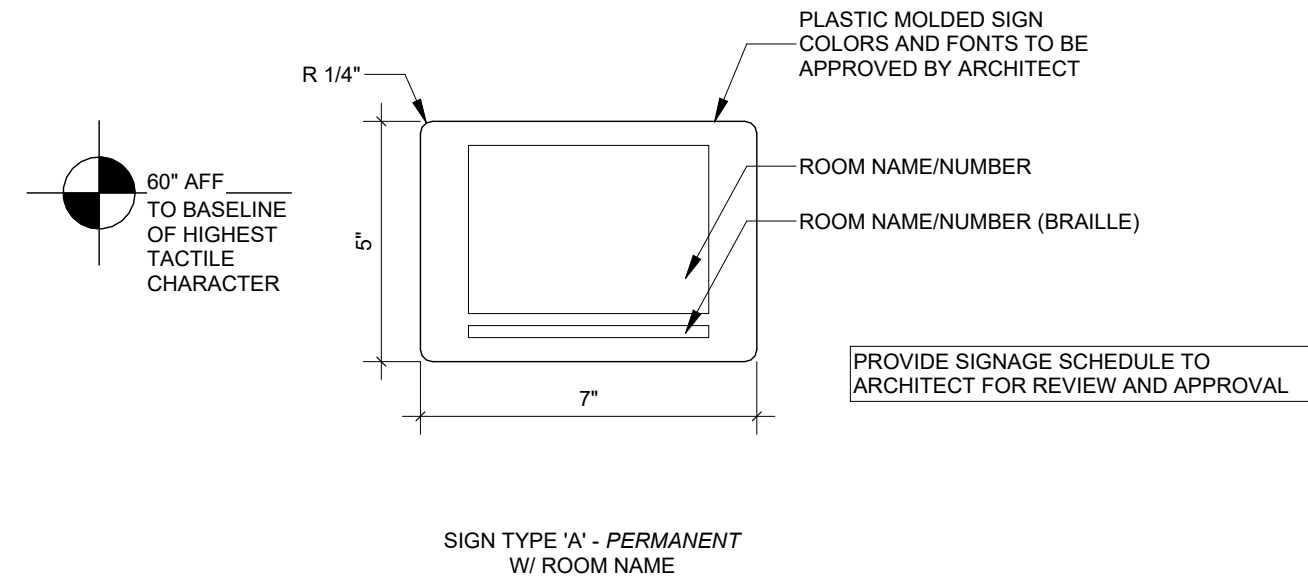

6 Signage Elevations
3" = 1'-0"

Door Schedule																
Number	Elevation	Width	Height	Thickness	Material	Finish	Frame Elevation	Head	Jamb	Thr.	Frame Material	Frame Finish	Hardware Set	Fire Rating	Signage Type	Notes
101	E	6' - 0"	7' - 0"	1 3/4"	FA	AL	SF6	5/A6.2	7/A6.2	12/A6.2	AL	FA	HW1		A	1
102	D	3' - 0"	7' - 0"	1 3/4"	WD	ST	SF8	5/A6.2	8/A6.2	12/A6.2	AL	FA	HW2		A	
103	D	3' - 0"	7' - 0"	1 3/4"	WD	ST	SF9	5/A6.2	8/A6.2	12/A6.2	AL	FA	HW2		A	
104	D	3' - 0"	7' - 0"	1 3/4"	WD	ST	SF8	5/A6.2	8/A6.2	12/A6.2	AL	FA	HW2		A	
105	D	3' - 0"	7' - 0"	1 3/4"	WD	ST	SF9	5/A6.2	8/A6.2	12/A6.2	AL	FA	HW2		A	
106	A	3' - 0"	7' - 0"	1 3/4"	WD	ST	HM1	1/A6.2	2/A6.2	4/A6.2	HM	PT	HW3		A	
107	A	3' - 0"	7' - 0"	1 3/4"	WD	ST	HM1	1/A6.2	2/A6.2	4/A6.2	HM	PT	HW3		A	
108	A	3' - 0"	7' - 0"	1 3/4"	WD	ST	HM1	1/A6.2	2/A6.2	3/A6.2	HM	PT	HW3		A	
109	F	6' - 0"	7' - 0"	1 3/4"	WD	ST	SF13	5/A6.2	7/A6.2	11/A6.2	AL	FA	HW2		A	
110	D	3' - 0"	7' - 0"	1 3/4"	WD	ST	SF14	5/A6.2	10/A6.2	11/A6.2	AL	FA	HW2		A	
111	A	3' - 0"	7' - 0"	1 3/4"	WD	ST	HM1	1/A6.2	2/A6.2	3/A6.2	HM	PT	HW3		A	
112	D	3' - 0"	7' - 0"	1 3/4"	WD	ST	SF14	5/A6.2	10/A6.2	11/A6.2	AL	FA	HW2		A	2
113	D	3' - 0"	7' - 0"	1 3/4"	WD	ST	SF16	5/A6.2	24/A6.2	11/A6.2	AL	FA	HW2		A	
114	B	5' - 0"	7' - 0"	1 3/4"	WD	ST	HM1	1/A6.2	2/A6.2	4/A6.2	HM	PT	HW3		A	
115	A	3' - 0"	7' - 0"	1 3/4"	WD	ST	HM1	1/A6.2	2/A6.2	4/A6.2	HM	PT	HW3		A	
116	A	3' - 0"	7' - 0"	1 3/4"	WD	ST	HM1	1/A6.2	2/A6.2	4/A6.2	HM	PT	HW3		A	
117	B	6' - 0"	7' - 0"	1 3/4"	WD	ST	HM1	1/A6.2	2/A6.2	4/A6.2	HM	PT	HW3		A	
118	B	6' - 0"	7' - 0"	1 3/4"	WD	ST	HM1	1/A6.2	2/A6.2	4/A6.2	HM	PT	HW3		A	
119	A	3' - 0"	7' - 0"	1 3/4"	WD	ST	HM1	1/A6.2	2/A6.2	4/A6.2	HM	PT	HW3		A	
120	C	3' - 0"	7' - 0"	1 3/4"	FA	AL	SF12	5/A6.2	9/A6.2	12/A6.2	AL	FA	HW1		A	1

Glazing Legend:

- G1 1/2" CLEAR TEMPERED GLASS
- G2 1/2" CLEAR FLOAT GLASS
- G3 1/4" CLEAR TEMPERED GLASS

NOTES:

1. PROVIDE TEMPERED GLASS WHERE REQUIRED BY CODE.
2. PROVIDE CLEAR SEAL STRIP BETWEEN BUTT GLAZING PER MANUFACTURER REQUIREMENTS.

Door Legend:

- AL ALUMINUM
- FA FACTORY
- HM HOLLOW METAL
- PL PLASTIC LAMINATE
- PT PAINT
- ST STAIN
- S SIMILAR
- WD WOOD

Door Hardware Function Legend:

- *REFER TO WRITTEN SPECIFICATIONS FOR DOOR HARDWARE
- HW1: ENTRY
- HW2: CLASSROOM
- HW3: STOREROOM

Door Schedule Notes:

1. CARD READER ACCESS
2. UNDERCUT DOOR 3/4"

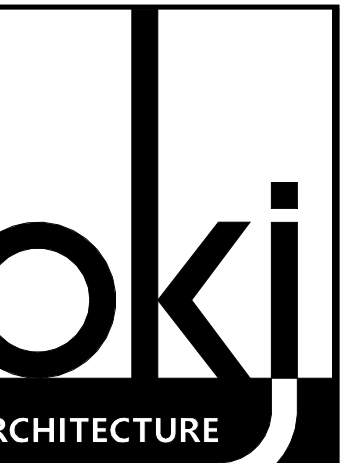
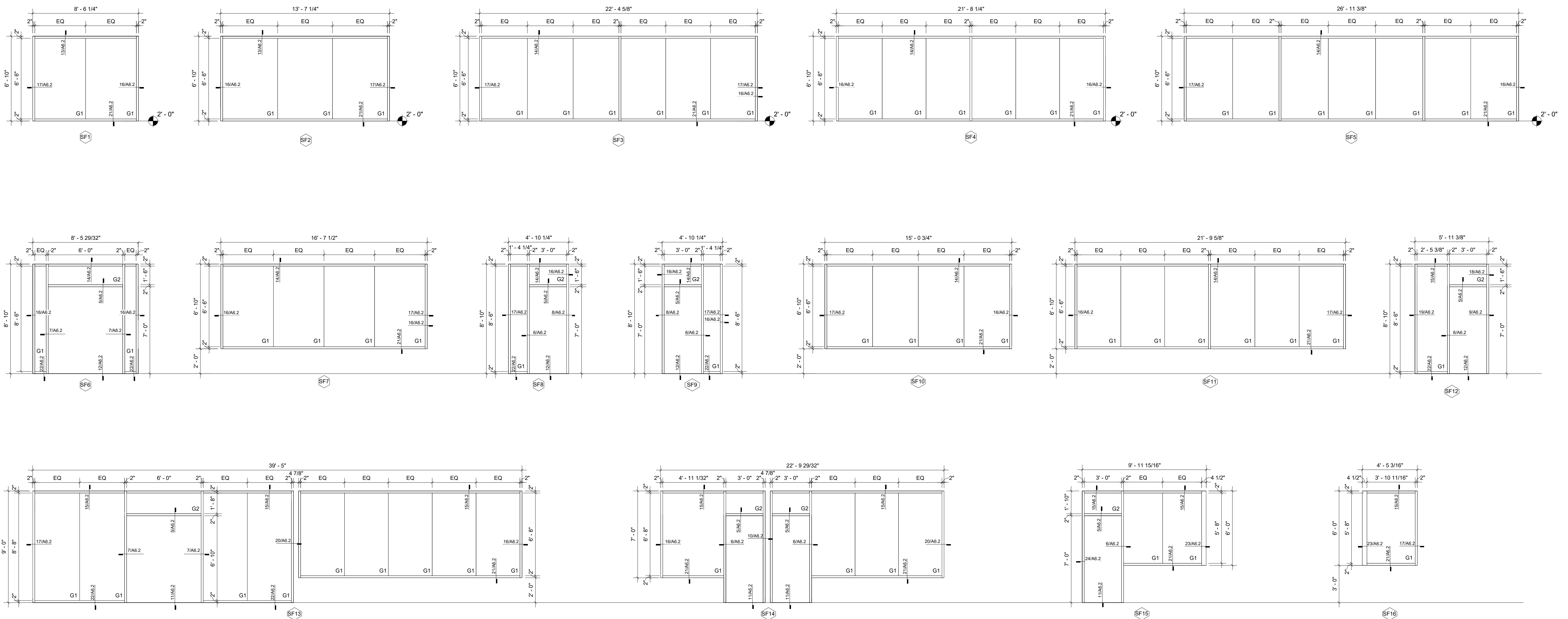

BKJ, Inc. Architecture
1621 Physicians Dr.
Tallahassee, Florida 32308
(P) 850.778.8007 (F) 850.546.6150
www.bkjarchitecture.com
FL Architecture Corporation A43002280

SEAL:

PROJECT TITLE:

Makerspace Improvements
TSC Library - 1st Floor
444 Appleyard Drive,
Tallahassee, FL 32304

JOB NO.: 24.103
DESIGNED: ML/SC
DRAWN: JR
CHECKED: ML/SC

THIS DRAWING AND ANY REPRODUCTIONS ARE THE PROPERTY AND COPYRIGHT OF BKJ, INC. AND MAY NOT BE REPRODUCED, PUBLISHED, OR USED IN ANY MANNER WITHOUT WRITTEN PERMISSION OF THE ARCHITECT

REVISIONS:

DRAWING PHASE:
100% Construction Documents

DRAWING TITLE:
Door & Storefront Elevations & Schedule

SHEET NO.:
A6.1

DATE:
February 7, 2025

1 Interior HM Door Head 3" = 1' - 0"	2 Interior HM Door Jamb 3" = 1' - 0"	3 Interior HM Door Threshold 3" = 1' - 0"	4 Interior HM Door Threshold w/ Rubber Transition 3" = 1' - 0"	5 SF Door / Transom Head 3" = 1' - 0"
6 Interior SF Door Jamb 3" = 1' - 0"	7 SF Door / Window Jamb 3" = 1' - 0"	8 Interior SF Door Jamb 3" = 1' - 0"	9 Interior SF Door Jamb 3" = 1' - 0"	10 Interior SF 3-Way Door/Window Jamb 3" = 1' - 0"
11 SF Door Threshold 3" = 1' - 0"	12 SF Door Threshold w/ Rubber Transition 3" = 1' - 0"	13 Interior SF Window Head 3" = 1' - 0"	14 Interior SF Window Head 3" = 1' - 0"	15 Interior SF Window Head 3" = 1' - 0"
16 Interior SF Window Jamb 3" = 1' - 0"	17 Interior SF Window Jamb 3" = 1' - 0"	18 Interior SF Window Jamb 3" = 1' - 0"	19 Interior SF Window Jamb 3" = 1' - 0"	20 Interior SF Window Jamb - Partition 3" = 1' - 0"
21 Interior SF Window Sill 3" = 1' - 0"	22 Interior SF Window Sill 3" = 1' - 0"	23 Interior SF Window Jamb - Corner 3" = 1' - 0"	24 Interior SF Window/SF Door Jamb 3" = 1' - 0"	25 Interior SF Window/SF Door Jamb 3" = 1' - 0"

bki
ARCHITECTURE

BKJ, Inc. Architecture
1621 Physicians Dr.
Tallahassee, Florida 32308
(P) 850.778.8007 (F) 850.546.6150
www.bkjarchitecture.com
FL Architecture Corporation A430602280

SEAL:

PROJECT TITLE:
**Makerspace Improvements
TSC Library - 1st Floor
444 Appleyard Drive,
Tallahassee, FL 32304**

JOB NO.: 24.103
DESIGNED: ML/SC
DRAWN: JR
CHECKED: ML/SC

THIS DRAWING AND ANY REPRODUCTIONS ARE THE PROPERTY AND COPYRIGHT OF BKJ, INC. AND MAY NOT BE REPRODUCED, PUBLISHED, OR USED IN ANY MANNER WITHOUT WRITTEN PERMISSION OF THE ARCHITECT.

NO.	DESCRIPTION

REVISIONS:

DRAWING PHASE:
100% Construction Documents

DRAWING TITLE:
Door & Storefront Details

SHEET NO.:
A6.2

DATE:
February 7, 2025

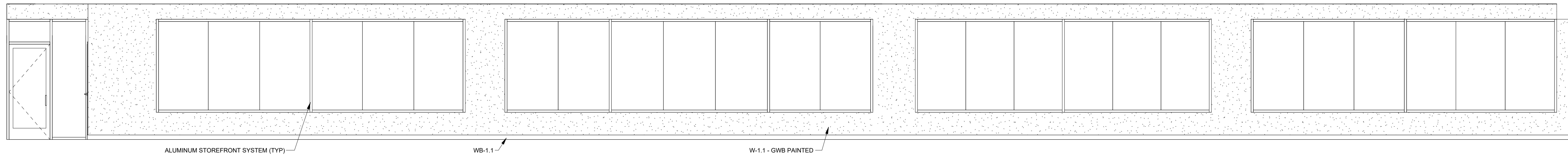

1 Library Elevation - West
1/4" = 1'-0"

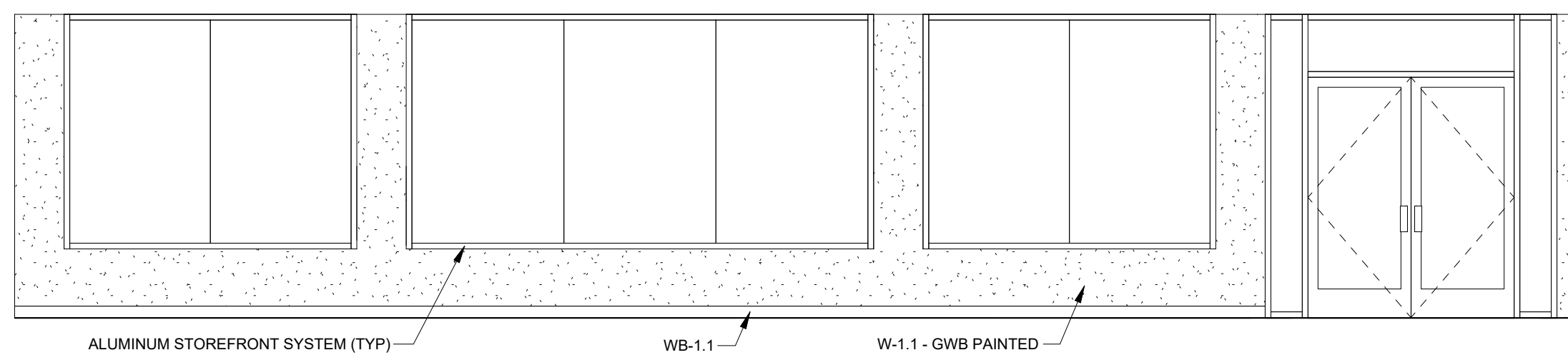

2 Library Elevation - South
1/4" = 1'-0"

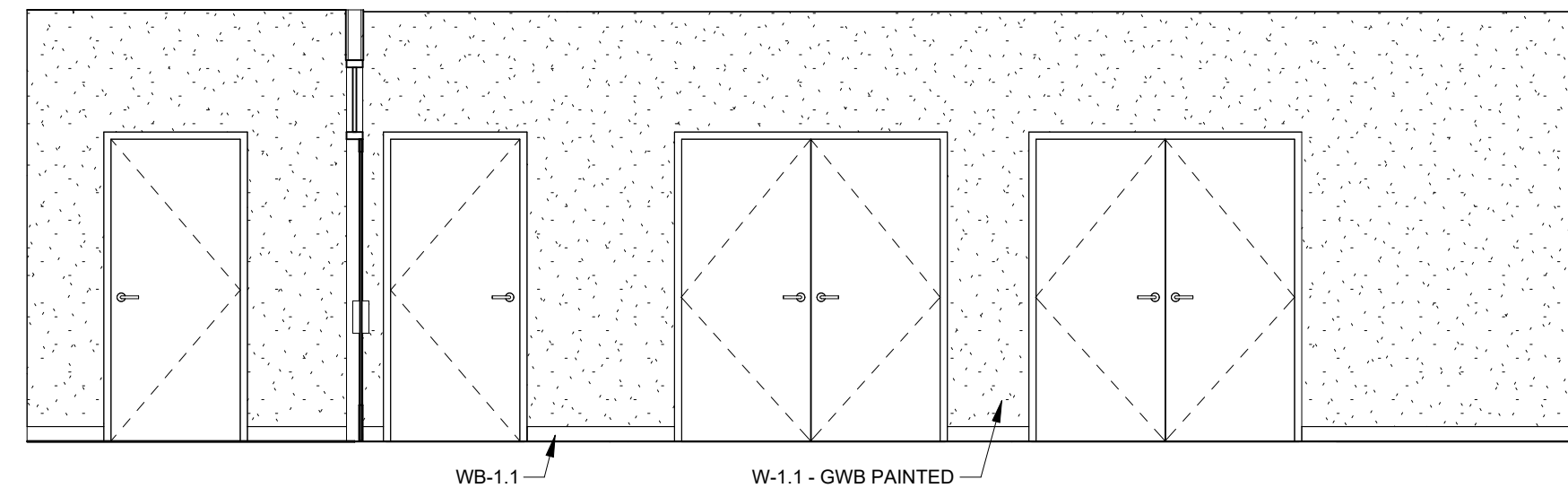

3 Library Elevation - North
1/4" = 1'-0"

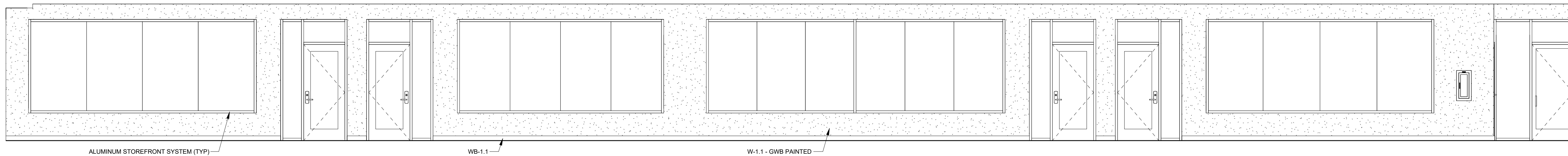

4 Collaboration Core - West
1/4" = 1'-0"

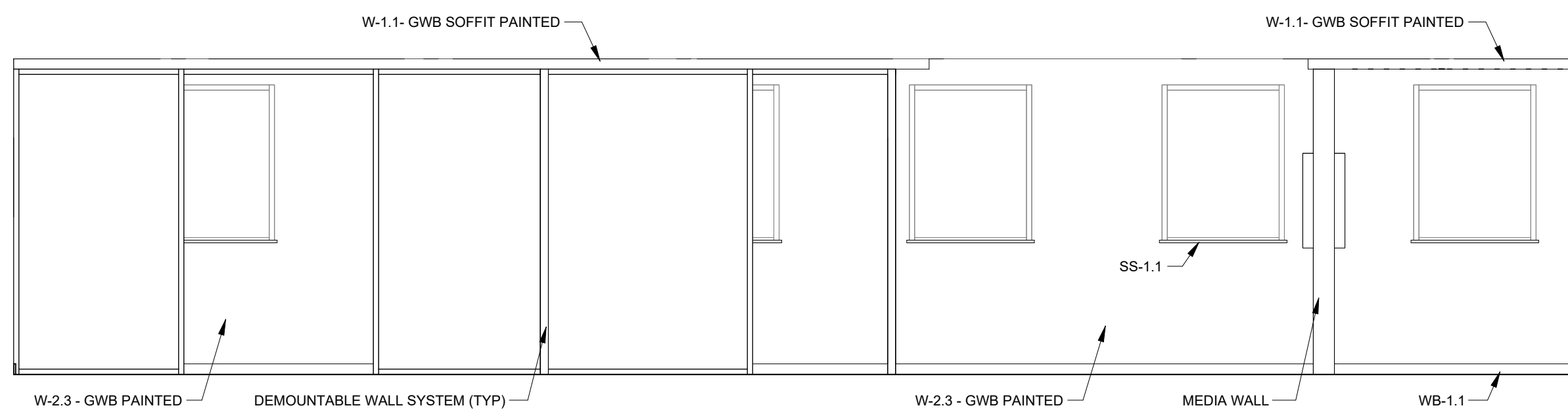

5 Collaboration Zones - East
1/4" = 1'-0"

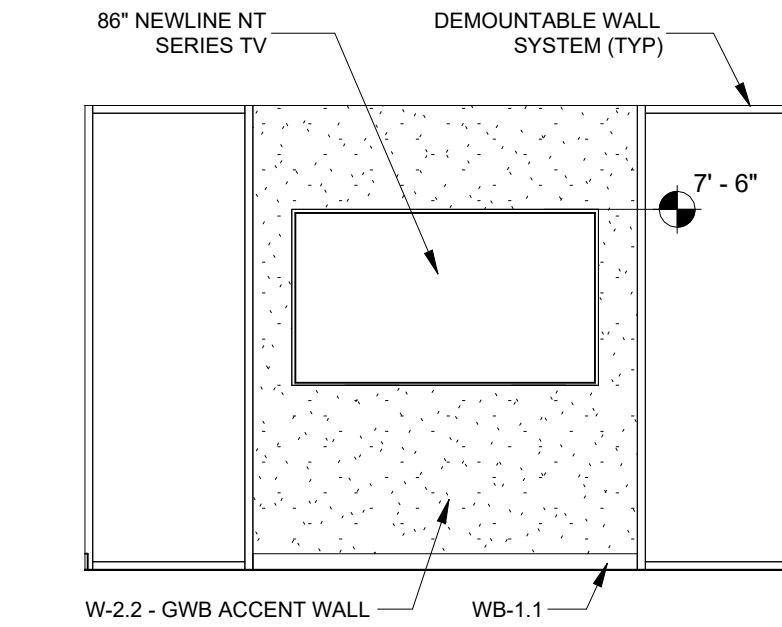

6 Collaboration Zone B - South
1/4" = 1'-0"

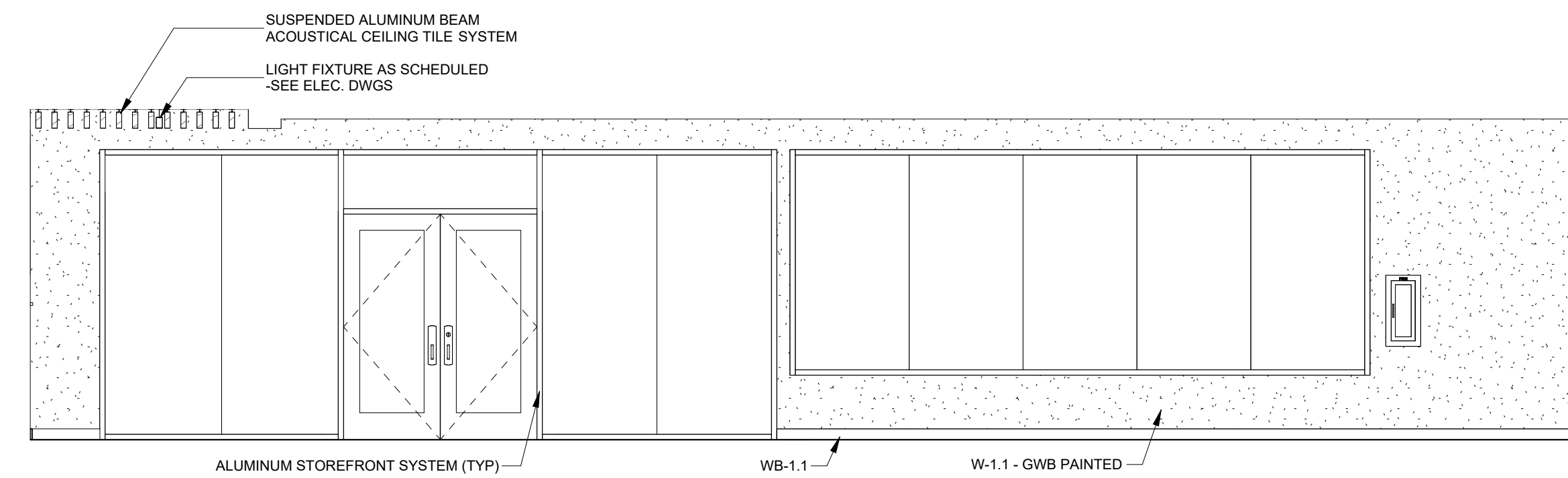

7 Collaboration Core - East
1/4" = 1'-0"

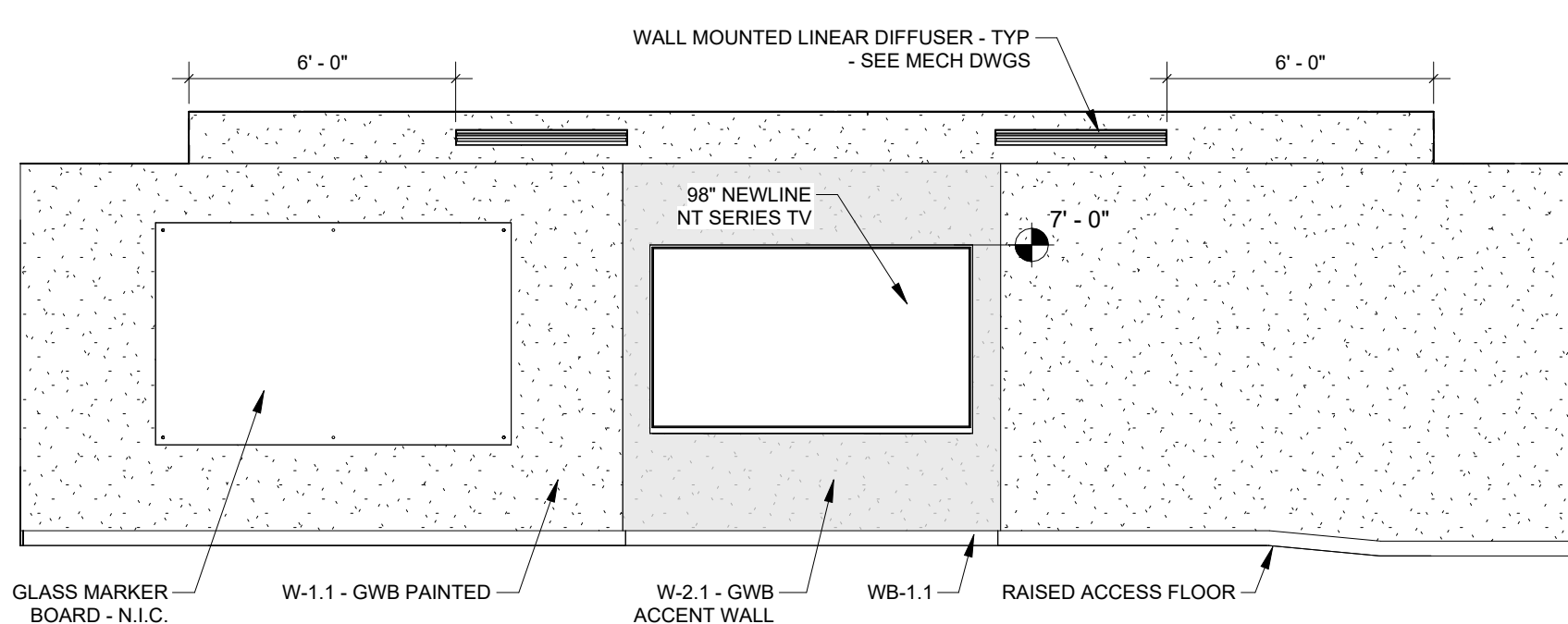

8 Cloud Computing Zone - North
1/4" = 1'-0"

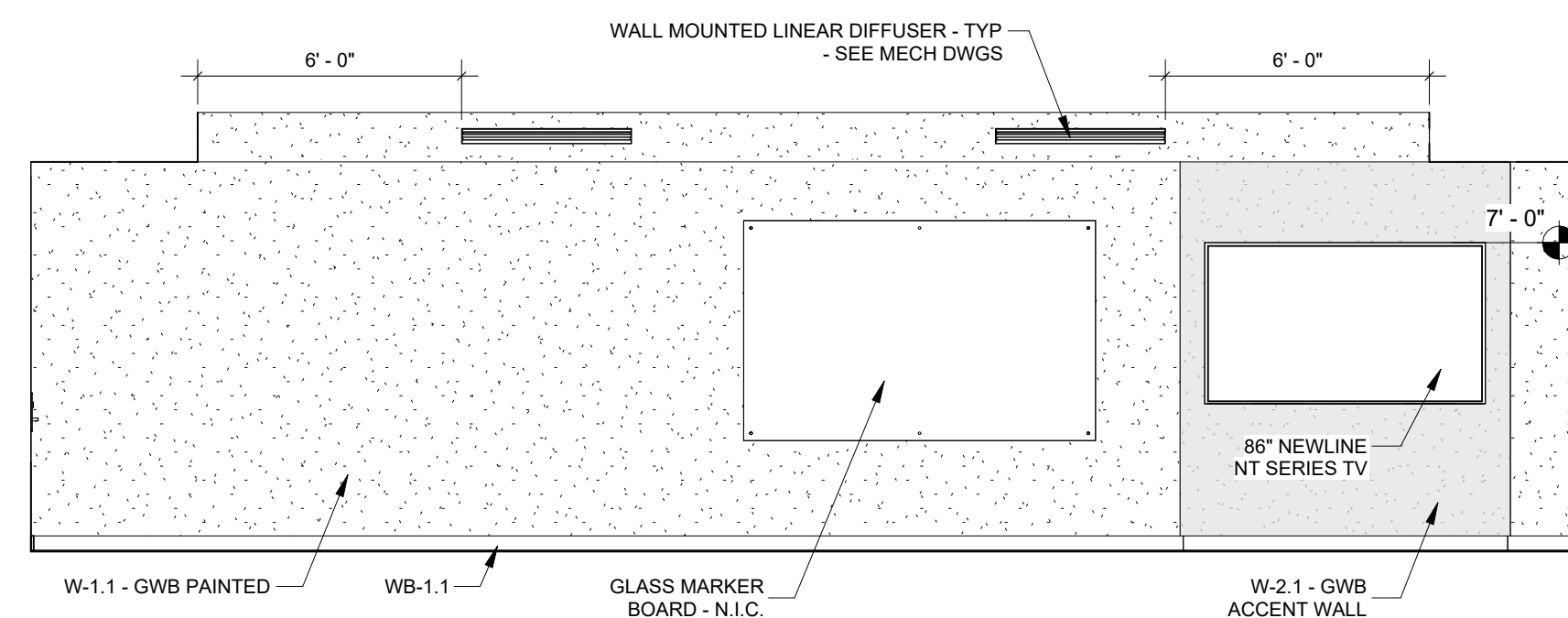

9 VR/AR Zone - South
1/4" = 1'-0"

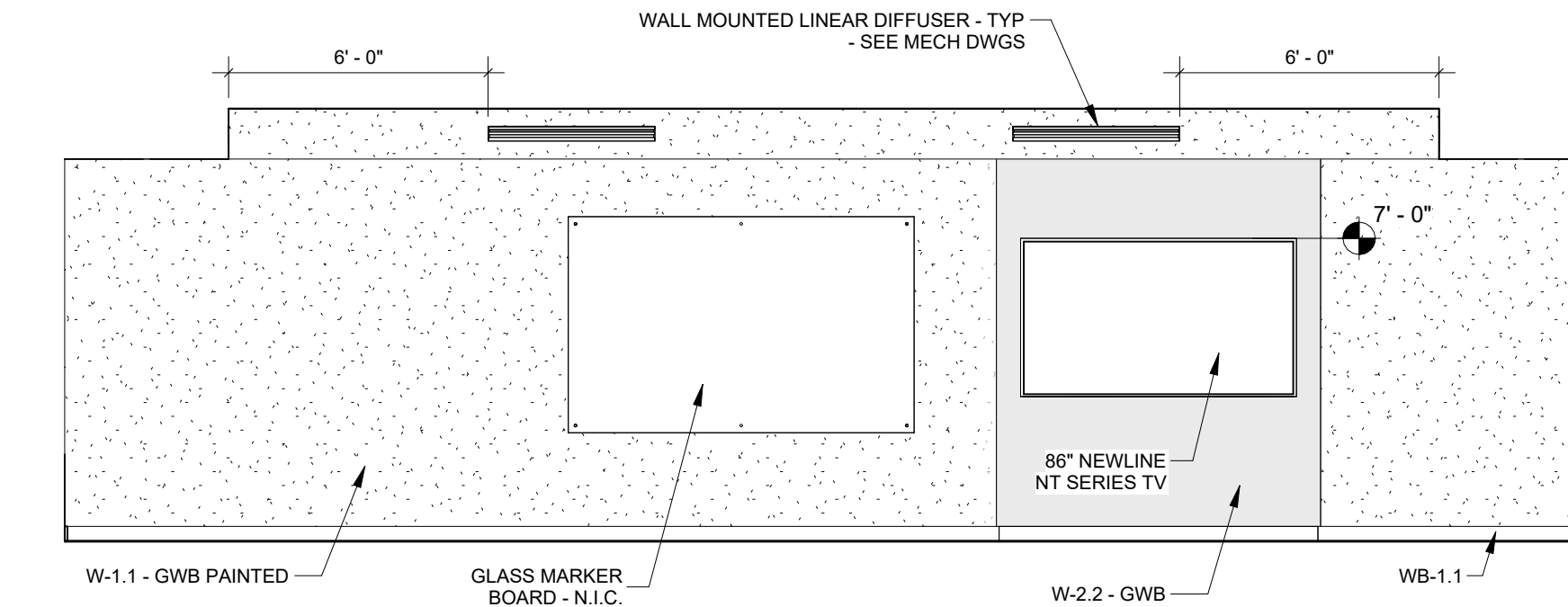

10 VR/AR Zone - North
1/4" = 1'-0"

SEAL:

PROJECT TITLE:
Makerspace Improvements
TSC Library - 1st Floor
444 Appleyard Drive,
Tallahassee, FL 32304

JOB NO.: 24.103
DESIGNED: ML/SC
DRAWN: JR
CHECKED: ML/SC

THIS DRAWING AND ANY REPRODUCTIONS ARE THE PROPERTY AND COPYRIGHT OF BKJ, INC. AND MAY NOT BE REPRODUCED, PUBLISHED, OR USED IN ANY MANNER WITHOUT WRITTEN PERMISSION OF THE ARCHITECT

REVISIONS:

DRAWING PHASE:
100% Construction Documents

DRAWING TITLE:
Interior Elevations

SHEET NO.:
A7.0

DATE:
February 7, 2025

Millwork General Notes:

- MILLWORK TO BE USED AS BASIS OF DESIGN.
- CONTRACTOR TO SUBMIT SHOP DRAWINGS FOR ALL MILLWORK TO TENANT FOR COORDINATION AND FINAL APPROVAL.
- MILLWORK DIMENSIONS ARE MEASURED FROM FACE OF FINISH SURFACE

Millwork Finish Schedule:

STAIN:	MINWAX, WATER BASED, CLEAR SATIN / DULL
PLASTIC LAMINATE:	BASE / UPPER / UTILITY CABINETS - WILSONART,
PL-1.1	PEWTER D73-60
PL-2.1	COUNTERTOP / FACE OF DESK - WILSONART, DESIGNER WHITE D354
PL-3.1	SINK APRON - WILSONART, WA-FAIRCHILD 8238K-05
PHENOLIC RESIN:	COUNTERTOP - DURCON, COLOR: GRAPHITE
PR-1.1	
SOLID SURFACE:	COUNTERTOP / WINDOW SILLS - WILSONART, ENGINEERED QUARTZ, DESIGNER WHITE, D354SL - W/ EASED EDGE
SS-1.1	COUNTERTOP - WILSONART, ENGINEERED QUARTZ, BODEGA, WA-Q1022 - W/ EASED EDGE
SS-2.1	
WOOD:	WHITE OAK VENEER, RIFT CUT: ST-1
WD-1	SOLID WHITE OAK, RIFT CUT: ST-1
WD-2	

SEAL:

PROJECT TITLE:

Makerspace Improvements
TSC Library - 1st Floor
444 Appleyard Drive,
Tallahassee, FL 32304

JOB NO.: 24.103

DESIGNED: ML/SC

DRAWN: JR

CHECKED: ML/SC

THIS DRAWING AND ANY REPRODUCTIONS ARE THE PROPERTY AND COPYRIGHT OF BKJ, INC. AND MAY NOT BE REPRODUCED, PUBLISHED, OR USED IN ANY MANNER WITHOUT WRITTEN PERMISSION OF THE ARCHITECT

REVISIONS:

DRAWING PHASE:
100% Construction Documents

DRAWING TITLE:
Millwork Details

SHEET NO.:
A7.2

DATE:
February 7, 2025

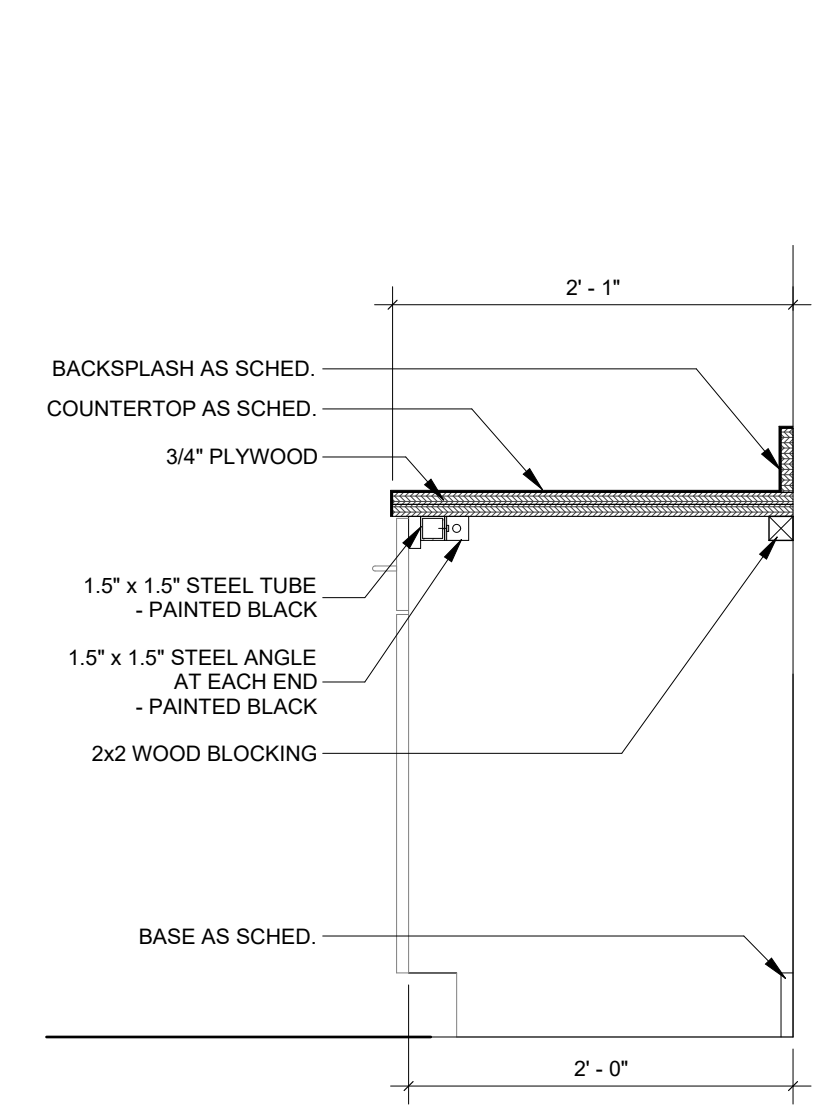

② B1 - Countertop
1" = 1'-0"

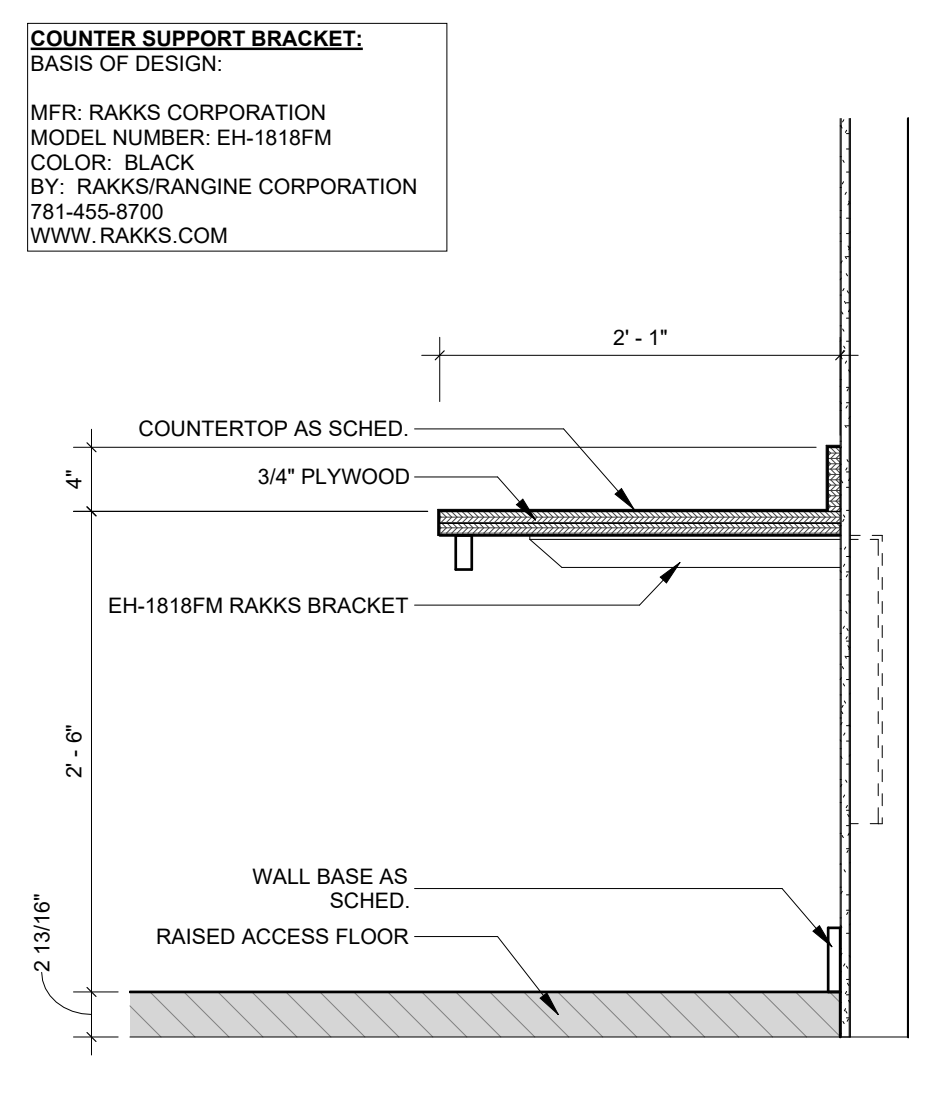

⑧ B2 - Countertop w/ RAKKS Support
1" = 1'-0"

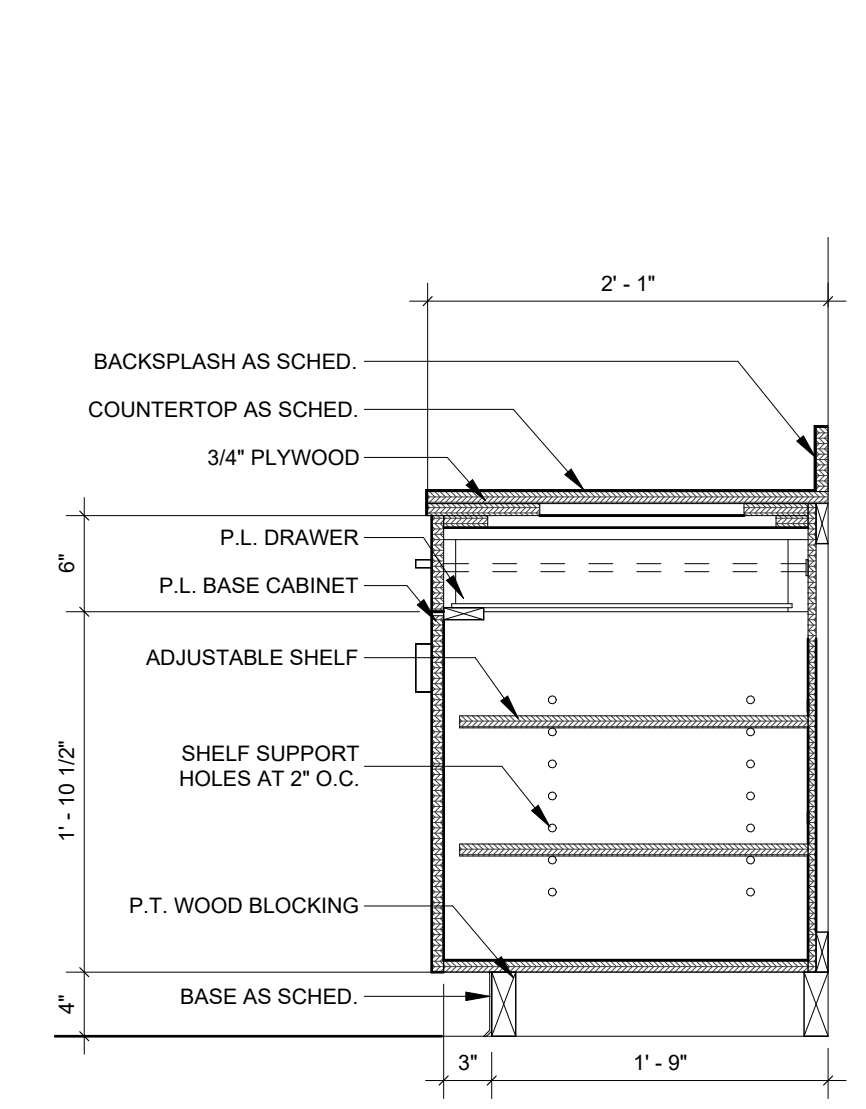

③ B3 - Base Cabinet w/ Shelves & Drawer
1" = 1'-0"

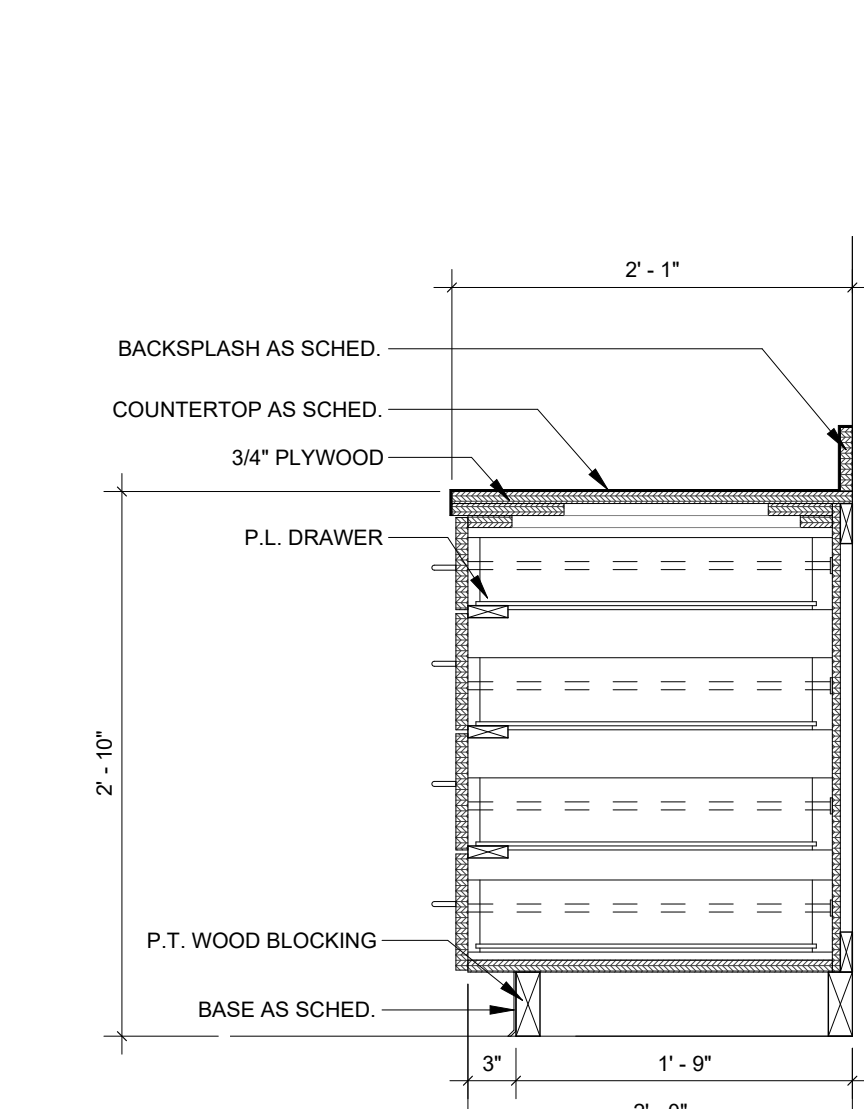

① B4 - Base Cabinet w/ 4 Drawers
1" = 1'-0"

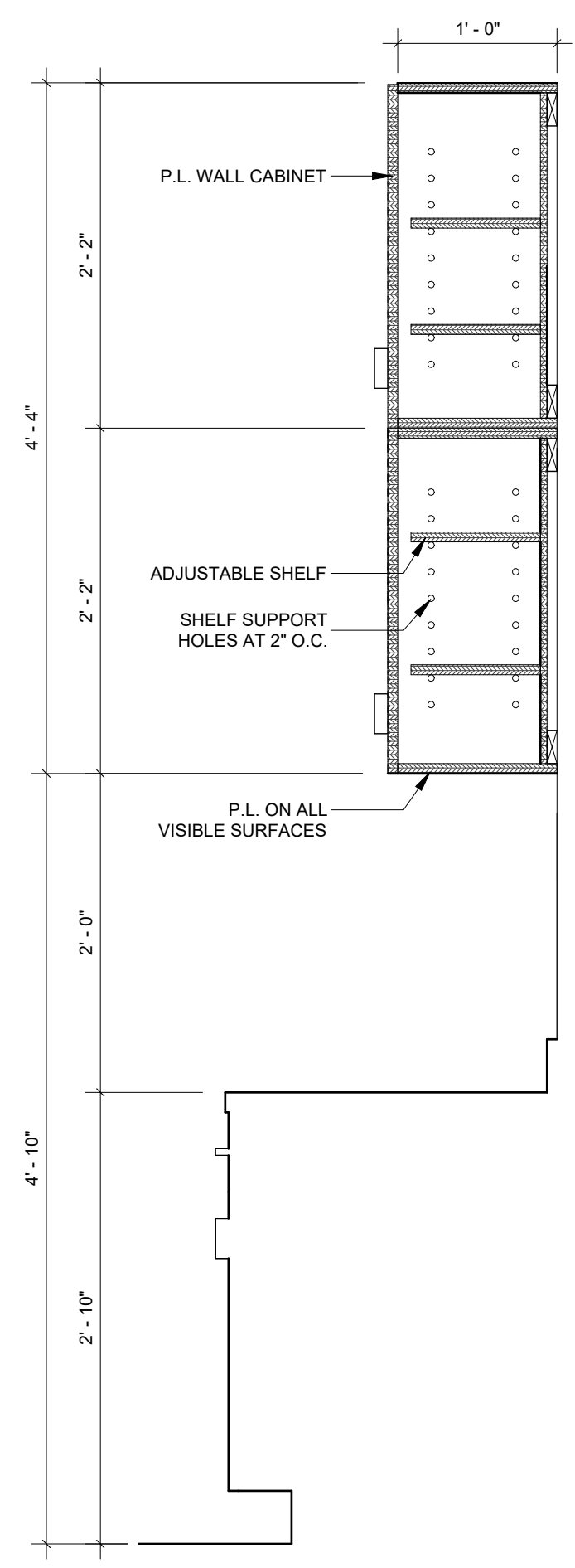

④ W1 - Wall Cabinet
1" = 1'-0"

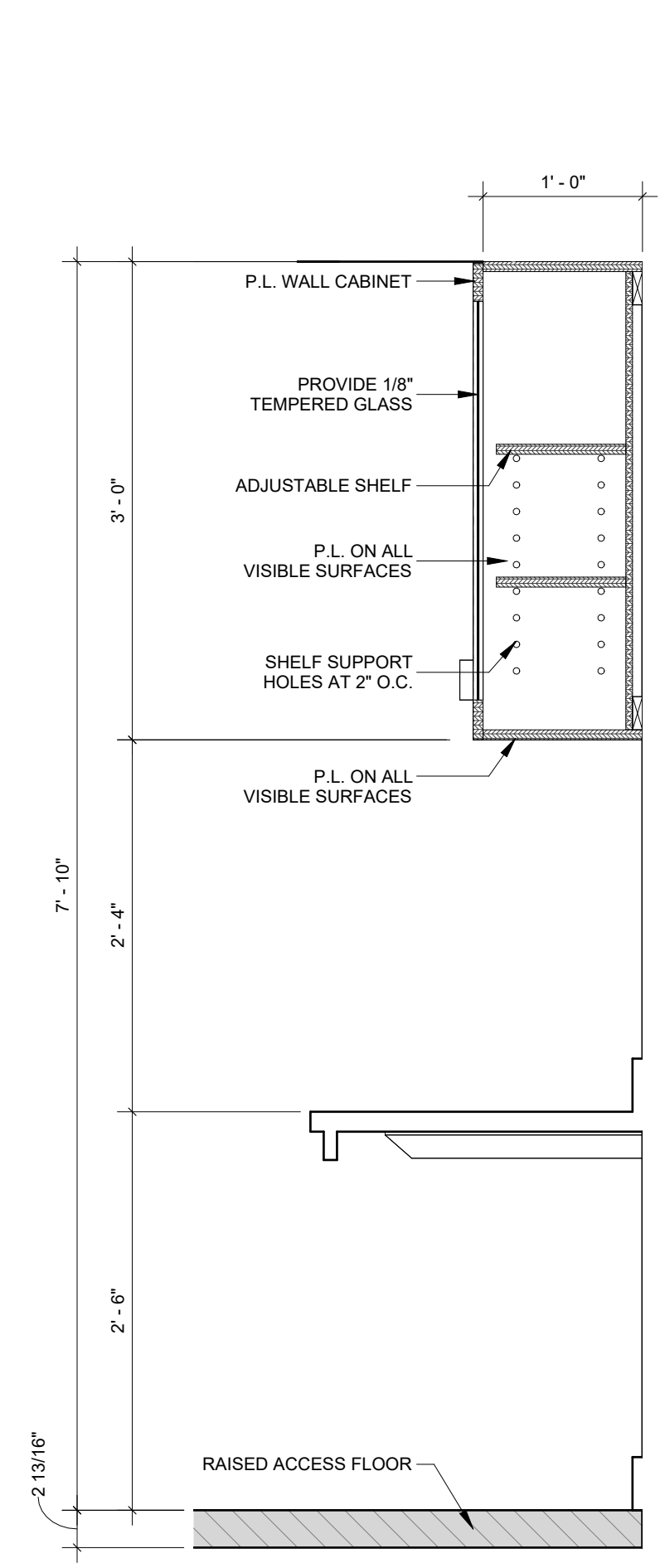

⑦ W2 - Wall Cabinet w/ Glass Panel
1" = 1'-0"

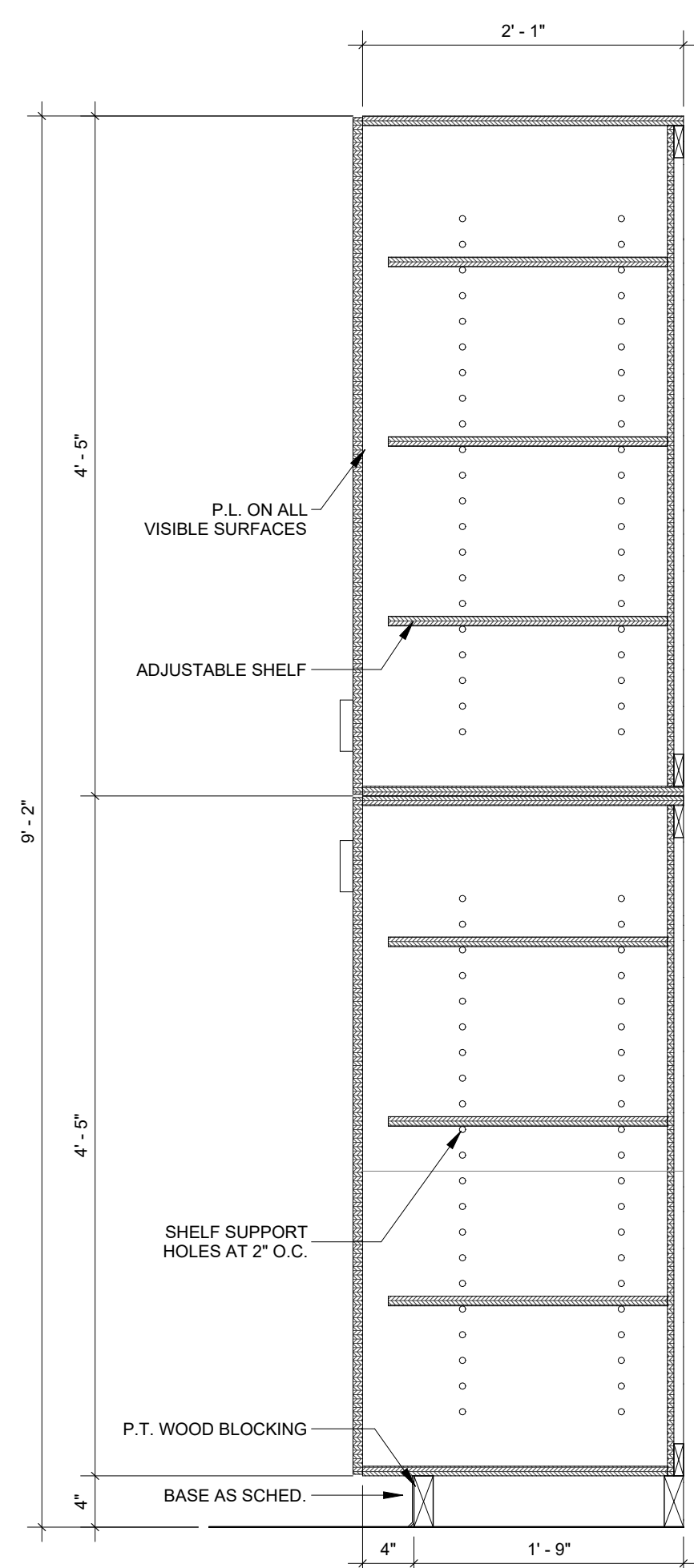

⑤ UC1 - Utility Cabinet
1" = 1'-0"

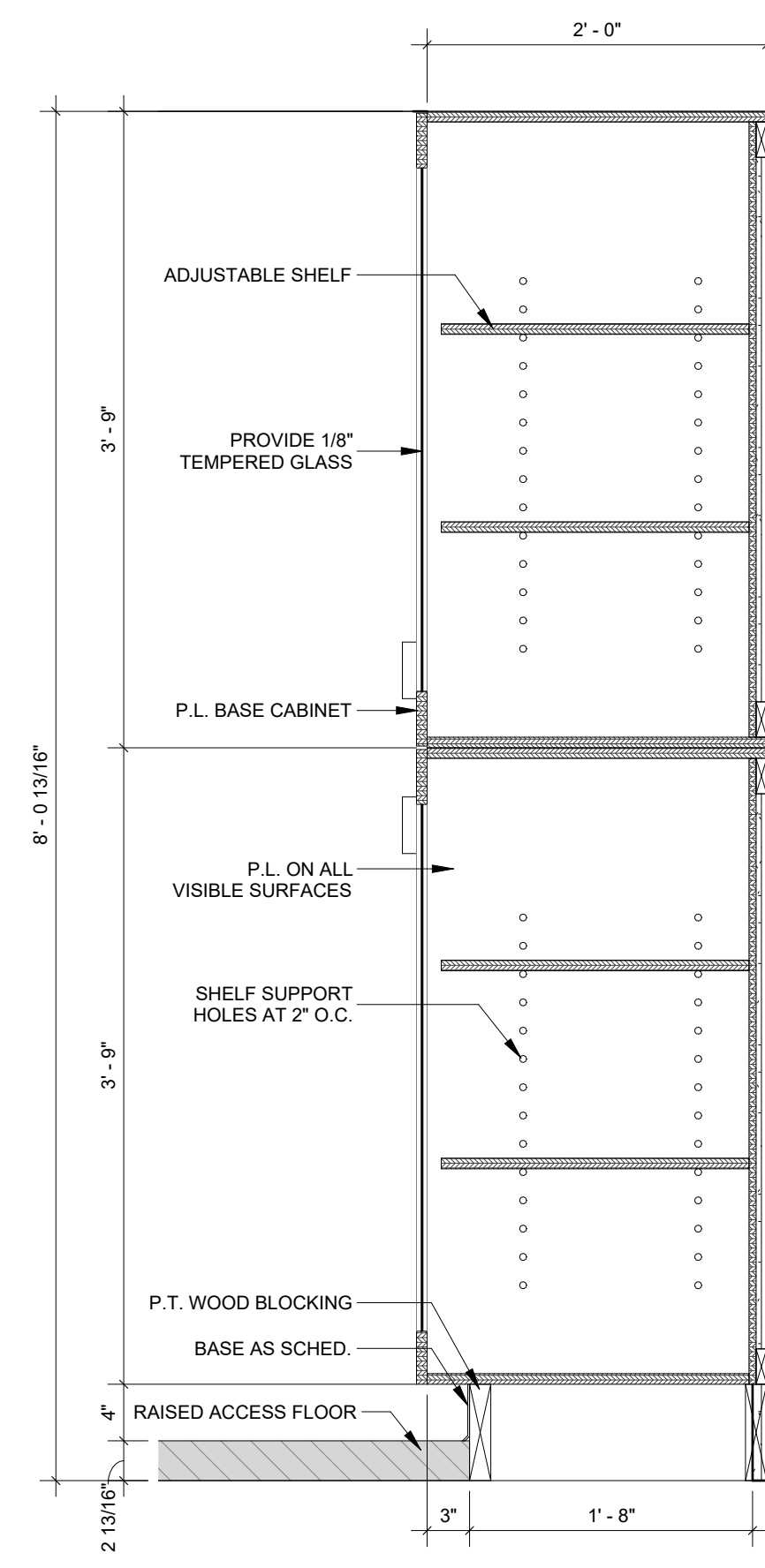

⑥ UC2 - Utility Cabinet w/ Glass Panel
1" = 1'-0"

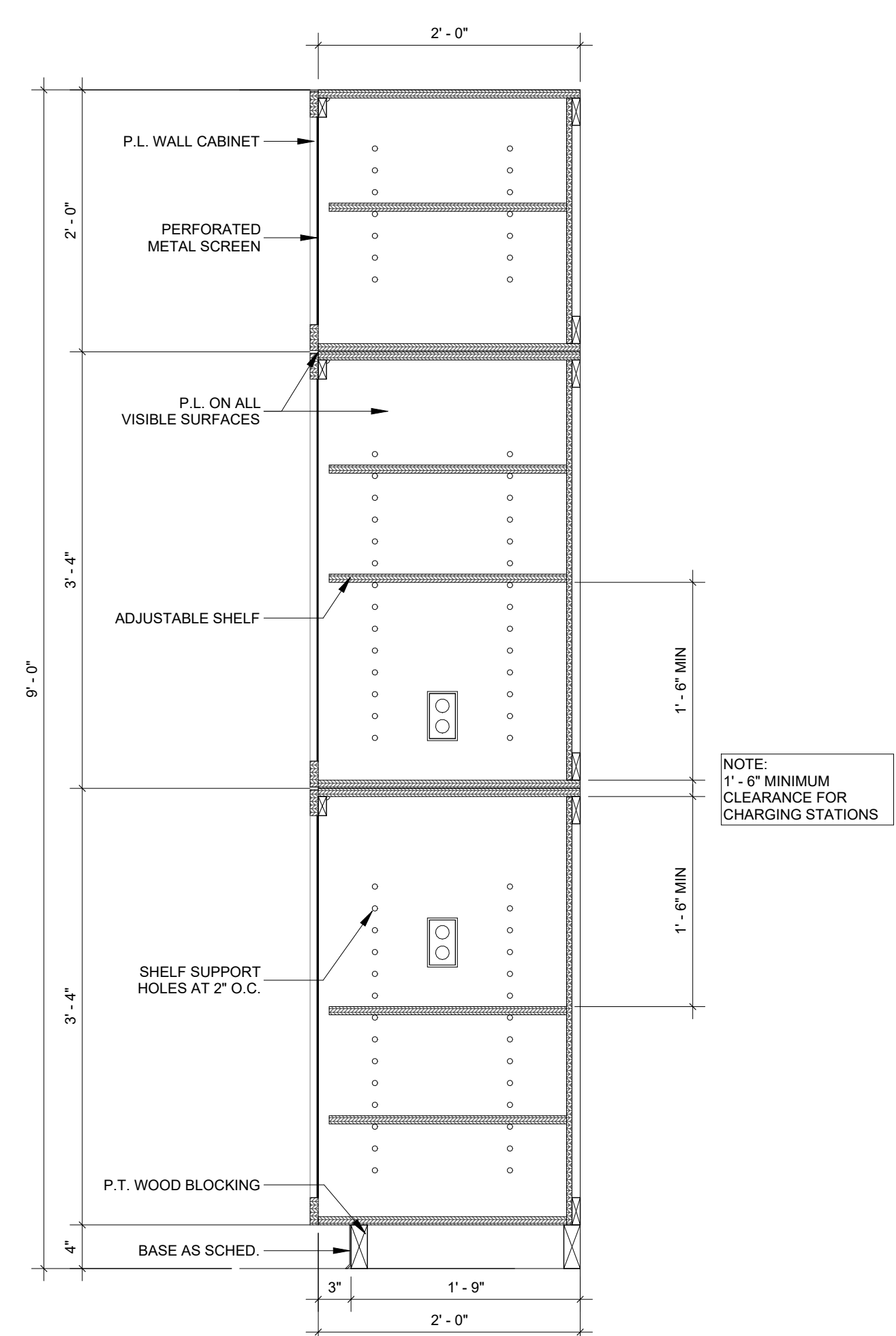

⑩ UC3 - Utility Cabinet w/ Metal Screen Panel Deep
1" = 1'-0"



bki ARCHITECTURE
 BKJ, INC. ARCHITECTURE
 TALLAHASSEE STATE COLLEGE | MAKERSPACE IMPROVEMENTS
 Tallahassee, Florida

TSC
 TALLAHASSEE
 STATE COLLEGE



bki ARCHITECTURE
 BKJ, INC. ARCHITECTURE
 TALLAHASSEE STATE COLLEGE | MAKERSPACE IMPROVEMENTS
 Tallahassee, Florida

TSC
 TALLAHASSEE
 STATE COLLEGE



bki ARCHITECTURE
 BKJ, INC. ARCHITECTURE
 TALLAHASSEE STATE COLLEGE | MAKERSPACE IMPROVEMENTS
 Tallahassee, Florida

TSC
 TALLAHASSEE
 STATE COLLEGE



bki ARCHITECTURE
 BKJ, INC. ARCHITECTURE
 TALLAHASSEE STATE COLLEGE | MAKERSPACE IMPROVEMENTS
 Tallahassee, Florida

TSC
 TALLAHASSEE
 STATE COLLEGE

bki
 ARCHITECTURE

BKJ, Inc. Architecture
 1621 Physicians Dr.
 Tallahassee, Florida 32308
 (P) 850.778.8007 | (F) 850.546.6150
 www.bkjarchitecture.com
 FL Architecture Corporation AA30002280

SEAL:

PROJECT TITLE:
Makerspace Improvements
TSC Library - 1st Floor
444 Appleyard Drive,
Tallahassee, FL 32304

JOB NO.: 24.103
 DESIGNED: SC/ML
 DRAWN: JR
 CHECKED: SC/ML

THIS DRAWING AND ANY REPRODUCTIONS ARE THE PROPERTY AND COPYRIGHT OF BKJ, INC. AND MAY NOT BE REPRODUCED, PUBLISHED, OR USED IN ANY MANNER WITHOUT WRITTEN PERMISSION OF THE ARCHITECT

REVISIONS:

NO.	DESCRIPTION

DRAWING PHASE:
100% Construction Documents

DRAWING TITLE:
3D Views

SHEET NO.:
A9.0

DATE:
 February 7, 2025



bki ARCHITECTURE
 BKJ, INC. ARCHITECTURE
 TALLAHASSEE STATE COLLEGE | MAKERSPACE IMPROVEMENTS
 Tallahassee, Florida

TSC
 TALLAHASSEE
 STATE COLLEGE



bki ARCHITECTURE
 BKJ, INC. ARCHITECTURE
 TALLAHASSEE STATE COLLEGE | MAKERSPACE IMPROVEMENTS
 Tallahassee, Florida

TSC
 TALLAHASSEE
 STATE COLLEGE



bki ARCHITECTURE
 BKJ, INC. ARCHITECTURE
 TALLAHASSEE STATE COLLEGE | MAKERSPACE IMPROVEMENTS
 Tallahassee, Florida

TSC
 TALLAHASSEE
 STATE COLLEGE



bki ARCHITECTURE
 BKJ, INC. ARCHITECTURE
 TALLAHASSEE STATE COLLEGE | MAKERSPACE IMPROVEMENTS
 Tallahassee, Florida

TSC
 TALLAHASSEE
 STATE COLLEGE

bki
 ARCHITECTURE

BKJ, Inc. Architecture
 1621 Physicians Dr.
 Tallahassee, Florida 32308
 (P) 850.778.8007 | (F) 850.546.6150
 www.bkjarchitecture.com
 FL Architecture Corporation A426002280

SEAL:

PROJECT TITLE:
Makerspace Improvements
TSC Library - 1st Floor
444 Appleyard Drive,
Tallahassee, FL 32304

JOB NO.: 24.103
 DESIGNED: SC/ML
 DRAWN: JR
 CHECKED: SC/ML

THIS DRAWING AND ANY REPRODUCTIONS ARE THE PROPERTY AND COPYRIGHT OF BKJ, INC. AND MAY NOT BE REPRODUCED, PUBLISHED, OR USED IN ANY MANNER WITHOUT WRITTEN PERMISSION OF THE ARCHITECT.

REVISIONS:

DRAWING PHASE:
100% Construction Documents

DRAWING TITLE:
3D Views

SHEET NO.:
A9.2

DATE:
 February 7, 2025

