

CODE REFERENCES	
FBC, BUILDING	FLORIDA BUILDING CODE, BUILDING, 2023 EIGHTH EDITION
FBC, EXISTING BUILDING	FLORIDA BUILDING CODE, EXISTING BUILDING, 2023 EIGHTH EDITION
FBC, MECHANICAL	FLORIDA BUILDING CODE, MECHANICAL, 2023 EIGHTH EDITION
FBC, EXISTING BUILDING	FLORIDA BUILDING CODE, 2023 EIGHTH EDITION
FBC, ENERGY	FLORIDA BUILDING CODE, 2023 EIGHTH EDITION
FFPC	FLORIDA FIRE PREVENTION CODE, 2023 EIGHTH EDITION
NFPA 51B	STANDARD FOR FIRE PREVENTION DURING WELDING, CUTTING, AND OTHER HOT WORK, 2019 EDITION
NFPA 70	NATIONAL ELECTRIC CODE, 2020 EDITION
NFPA 90A	STANDARD FOR THE INSTALLATION OF AIR CONDITIONING AND VENTILATING SYSTEMS, 2021 EDITION
NFPA 101	LIFE SAFETY CODE, 2021 EDITION
NFPA 101A	GUIDE ON ALTERNATIVE APPROACHES TO LIFE SAFETY, 2019 EDITION

DESIGN CRITERIA	
BUILDING TYPE	GROUP B, BUSINESS - MIXED OCCUPANCY
CLIMATE ZONE	2A, LIBERTY COUNTY, FLORIDA
OUTDOOR DESIGN CONDITIONS (SUMMER)	96°F DB, 78°F WB
OUTDOOR DESIGN CONDITIONS (WINTER)	25°F DB
INTERIOR DESIGN TEMPERATURES	72°F HEATING, 75°F COOLING
ENERGY COMPLIANCE METHOD	ENERGY TRADE-OFF
COMMISSIONING	COMMISSIONING IS NOT REQUIRED PER EXCEPTION #1 OF C408.2 OF FLORIDA BUILDING CODE - ENERGY, 2023 (EIGHTH EDITION)
SCOPE OF WORK	THE HVAC SCOPE OF THIS PROJECT CONSIST OF PROVIDING A/C SYSTEMS, EXHAUST SYSTEMS, AND ALL ASSOCIATED COMPONENTS AS DETAILED HEREIN FOR THE LIBERTY COUNTY EMS FACILITY IN LIBERTY COUNTY FLORIDA.

CONTROLS SYMBOLS	
DDC CONTROL PANEL - MAINTAIN A MINIMUM OF 36" CLEAR IN FRONT OF PANEL	
DUCT MOUNTED SENSOR	
FAN OR PUMP	
AIRFLOW MONITORING STATION	
VFD/AFD	
DUCT MOUNTED SMOKE DETECTOR	
PREMIUM EFFICIENT MOTOR, UNO	
MOTORIZED DAMPER	
THERMOSTAT/TEMPERATURE SENSOR WITH CONTROL WIRING	
CURRENT SENSOR	
CURRENT/CONTACT RELAY	
ANALOG INPUT	
ANALOG OUTPUT	
DIGITAL INPUT	
DIGITAL OUTPUT	

PIPING SYMBOLS	
CHECK VALVE	
PIPING UP	
PIPING DOWN	
END CAP	
BUTTERFLY VALVE	
BALL VALVE	
DIRECTION OF FLOW	
CONDENSATE & PUMPED CONDENSATE	

ABBREVIATIONS & SYMBOLS	
AC	AIR CONDITIONER
AFF	ABOVE FINISHED FLOOR
AFG	ABOVE FINISHED GRADE
AFR	ABOVE FINISHED ROOF
AFD	ADJUSTABLE FREQ. DRIVE
AHJ	AUTHORITY HAVING JURISDICTION
AHU	AIR HANDLING UNIT
BHP	BRAKE HORSE POWER
CD	CONDENSATE
CFM	CUBIC FEET PER MINUTE
CU	CONDENSING UNIT
DDC	DIRECT DIGITAL CONTROLS
DN	DOWN
EA	EXHAUST AIR
EAT	ENTERING AIR TEMPERATURE
EWT	ENTERING WATER TEMPERATURE
ESP	EXTERNAL STATIC PRESSURE
FLA	FULL LOAD AMPS
FPM	FEET PER MINUTE
FPS	FEET PER SECOND
GFI	GROUND FAULT CIRCUIT INTERRUPTER
GPM	GALLONS PER MINUTE
KW	KILLOWATT
LAT	LEAVING AIR TEMPERATURE
LWT	LEAVING WATER TEMPERATURE
MBH	THOUSANDS OF BTU'S PER HOUR
MCA	MINIMUM CIRCUIT AMPS
MCCP	MAXIMUM OVER CURRENT PROTECTION
NC	NORMALLY CLOSED
NO	NORMALLY OPEN
NTS	NOT TO SCALE
OA	OUTDOOR AIR
PSI	POUNDS PER SQUARE INCH
PISG	PSI GAUGE
PVC	POLYVINYL CHLORIDE
RA	RETURN AIR
RG	RETURN GRILLE
RTU	ROOF TOP UNIT
SA	SUPPLY AIR
SG	SUPPLY GRILLE
TSP	TOTAL STATIC PRESSURE
UNO	UNLESS NOTED OTHERWISE
WP	WEATHER PROOF
ΔP	CHANGE IN PRESSURE
ΔT	CHANGE IN TEMPERATURE
SIM	SIMILAR
CONNECT TO SYMBOL	
DEMOLISH TO SYMBOL	
DIFFUSER TAG, NEW	

DUCT SYMBOLS	
SUPPLY AIR DUCTWORK DOWN	
SUPPLY AIR DUCTWORK UP	
OUTSIDE AIR DUCTWORK DOWN	
OUTSIDE AIR DUCTWORK UP	
FLEXIBLE CANVAS CONNECTION	
RETURN AIR DUCTWORK UP	
RETURN AIR DUCTWORK DOWN	
EXHAUST AIR DUCTWORK UP	
EXHAUST AIR DUCTWORK DOWN	
FIRE DAMPER EX - EXISTING	
MECHANICAL EQUIPMENT WITH MAINTENANCE CLEARANCE	
MANUAL BALANCE DAMPER	
MOTORIZED DAMPER, REFER TO SPECIFICATIONS FOR VOLTAGE REQUIREMENTS	
FLEXIBLE DUCTWORK	
SUPPLY AIR DIFFUSER	
RETURN AIR GRILLE	
EXHAUST AIR GRILLE	

GENERAL HVAC NOTES	
1	TOMAHAWK ENGINEERING AND CONSULTING, INC. SHALL NOT BE HELD RESPONSIBLE FOR ANY MISUSE OR MISREPRESENTATION OF THIS SET OF DOCUMENTS.
2	THE CONTRACTOR ASSUMES RESPONSIBILITY FOR USE OF THE CONTRACT DOCUMENTS. THE CONTRACTOR SHALL MAKE HIMSELF AWARE OF PROJECT CONDITIONS AND OWNER REQUIREMENTS PRIOR TO PROCUREMENT OF EQUIPMENT AND SERVICES. CHANGES IN PROJECT COST WILL NOT BE GRANTED DUE TO FIELD CONFLICTS AND/OR PROJECT CONDITIONS.
3	THIS SET OF DRAWINGS AND SPECIFICATIONS SHALL NOT BE CONSIDERED A SET OF CONSTRUCTION DOCUMENTS UNLESS A SIGNATURE AND DATE ARE AFFIXED TO THE DRAWINGS AND SPECIFICATIONS BY THE ENGINEER IN RESPONSIBLE CHARGE FOR THE GIVEN DISCIPLINE.
4	CONFLICTS BETWEEN THIS SET OF DRAWINGS AND THE CONTRACT SPECIFICATIONS SHALL BE RESOLVED BY THE ENGINEER OF RECORD. THE CONTRACTOR DOES NOT HAVE THE AUTHORITY TO INTERPRET CONFLICTS AND RESOLVE ISSUES WITHOUT WRITTEN DIRECTION FROM THE ENGINEER OF RECORD.
5	ANY CONFLICTS IN THE FIELD OR WITHIN THESE DOCUMENTS SHALL BE ISSUED BY THE ENGINEER OF RECORD.
6	WHERE THE CONTRACTOR DEVIATES FROM THIS SET OF CONSTRUCTION DOCUMENTS AND RESUBMISSION OF REVISED DRAWINGS IS REQUIRED BY THE PERMITTING OFFICE/OFFICIAL, A MINIMUM CHARGE OF \$750.00 PER AFFECTED DRAWING SHEET WILL BE BILLED TO THE CONTRACTOR. THE REVISED DRAWINGS WILL NOT BE PROVIDED AND/OR SUBMITTED TO THE PERMIT OFFICE UNTIL A PURCHASE ORDER OR SIGNED AGREEMENT IS ISSUED BY THE CONTRACTOR TO THE DESIGN PROFESSIONAL FOR WORK REQUIRED. THIS SHALL NOT APPLY TO UNFORESEEN CONDITIONS OR CHANGES REQUIRED FOR THE PROJECT THAT ARE NOT INITIATED BY THE CONTRACTOR.
7	DRAWINGS ARE SCHEMATIC IN NATURE. THE CONTRACTOR SHALL COORDINATE WITH OTHER TRADES AND EXISTING EQUIPMENT (WHERE APPLICABLE) TO ENSURE EQUIPMENT FURNISHED WILL WORK FOR SPACES PROVIDED. FINAL DIMENSIONS OF DUCTWORK AND PIPING SHALL BE COORDINATED IN FIELD. THE CONTRACTOR ASSUMES ALL RESPONSIBILITY FOR PROVIDING OFFSETS AND TRANSITIONS IN DUCTWORK AND PIPING TO FIT IN SPACES PROVIDED AND THESE ADDITIONAL OFFSETS AND TRANSITIONS SHALL BE PROVIDED AT NO ADDITIONAL COST TO THE OWNER.
8	DUCTWORK SHALL BE CONSTRUCTED IN ACCORDANCE WITH THE LATEST EDITION OF SMACNA GUIDELINES AT TIME OF PROJECT PERMIT.
9	THERMOSTATS, HUMIDISTATS, TEMPERATURE SENSORS, HUMIDITY SENSORS, AND/OR OTHER DEVICES REQUIRING PERMANENT ADJUSTMENT BUT LOCATED ON WALL SHALL BE MOUNTED 48" AFF, UNLESS NOTED OTHERWISE.
10	WHERE APPLICABLE AND AVAILABLE, ACTUAL EQUIPMENT DRAWINGS ARE USED FOR SYMBOLS ON PLAN VIEWS AND IN DETAILS. HOWEVER, SIMPLE BLOCK DIAGRAMS WITH ESTIMATED DIMENSIONS ARE ALSO USED FOR PLAN VIEWS. WHERE EQUIPMENT OR DEVICES ARE NOT LABELED, INDUSTRY STANDARD TERMINOLOGY AND SYMBOLOGY SHALL APPLY.
11	THESE GENERAL NOTES WORK IN CONJUNCTION WITH NOTES SHOWN ON PLAN VIEWS. THESE NOTES DO NOT SUPERCEDE NOTES SHOWN ON PLAN VIEW DRAWINGS. CONVERSELY, NOTES SHOWN ON PLAN VIEW DRAWINGS DO NOT SUPERCEDE THESE GENERAL NOTES.
12	REFER TO EQUIPMENT SCHEDULES FOR AIR AND WATER PRESSURE DROPS ASSOCIATED WITH COOLING AND HEATING COILS.
13	PROVIDE ACCESS PANELS IN DUCTWORK AND/OR BUILDING CONSTRUCTION WHERE REQUIRED FOR EQUIPMENT ACCESS AND SERVICE. PANELS SHALL BE SIZED TO SUIT EQUIPMENT SERVED. WHERE PANELS WILL BE LOCATED IN FIRE RATED WALLS AND/OR PARTITIONS, THE ACCESS PANEL SHALL MEET THE RATING OF THE WALL. REFER TO ARCHITECTURAL DRAWINGS FOR RATINGS OF WALLS AND PARTITIONS.
14	UNLESS NOTED OTHERWISE, DUCTWORK, PIPING, VALVES, DAMPERS, AND ALL ASSOCIATED ANCILLARY HVAC DEVICES SHALL BE CONSTRUCTED IN ACCORDANCE WITH MECHANICAL SPECIFICATIONS. ALL EQUIPMENT INSTALLED AS PART OF THIS PROJECT SHALL BE NEW, UNLESS NOTED OTHERWISE, NO EXCEPTIONS.
15	PAINT DUCTWORK AND DAMPERS VISIBLE THRU REGISTERS FLAT BLACK PRIOR TO OWNER OCCUPANCY.
16	HVAC EQUIPMENT PROVIDED FROM THIRD PARTY MANUFACTURER SHALL BE INSTALLED IN ACCORDANCE WITH THE MANUFACTURER'S WRITTEN INSTALLATION INSTRUCTIONS. WHERE CONFLICTS BETWEEN CONTRACT DOCUMENTS AND MANUFACTURER'S INSTRUCTION ARISE, THE MANUFACTURER'S INSTALLATION INSTRUCTIONS SHALL PREVAIL.
17	THE CONTRACTOR SHALL MAKE HIS OR HERSELF AWARE OF THE OWNER'S SCHEDULE AND BE PREPARED TO WORK AT NIGHT OR ON WEEKENDS TO COMPLETE WORK SHOWN IN THESE DOCUMENTS. INTERRUPTIONS TO OWNER'S NORMAL WORK SCHEDULE SHALL NOT BE MADE WITHOUT WRITTEN INSTRUCTION TO DO SO FROM OWNER'S REPRESENTATIVE.
18	FOR EQUIPMENT DEMOLISHED UNDER THIS CONTRACT, THE CONTRACTOR SHALL ALLOW THE OWNER FIRST REFUSAL OF DEMOLISHED EQUIPMENT. IF EQUIPMENT IS REFUSED, THE CONTRACTOR SHALL DISPOSE OF DEMOLISHED EQUIPMENT IN ACCORDANCE WITH THE AUTHORITY HAVING JURISDICTION. IN ADDITION, FOR EQUIPMENT INDICATED TO BE DEMOLISHED, THE CONTRACTOR SHALL ASSUME THAT THIS ALSO REQUIRES DEMOLITION OF ALL ASSOCIATED APPURTENANCES INCLUDING ELECTRICAL CONNECTIONS, CONTROLS CONNECTIONS, ETC.
19	CONTROLS COMPONENTS INDICATED TO BE DEMOLISHED SHALL ALSO INCLUDE CONTROL WIRING AND CONDUITS, REGARDLESS OF VOLTAGE. WHERE CONTROLS WIRING IS 120V AND ABOVE, A LICENSED ELECTRICAL CONTRACTOR SHALL BE PROCURED BY THE CONTROLS VENDOR TO PERFORM WORK.
20	THE CONTROLS VENDOR IS RESPONSIBLE FOR PROVIDING AND INSTALLING ALL CONTROL WIRING AND CONDUIT ASSOCIATED WITH THIS PROJECT, REGARDLESS OF VOLTAGE. WHERE CONTROL VOLTAGE IS 110V AND ABOVE, THE CONTROLS VENDOR SHALL PROCURE THE SERVICES OF A FLORIDA LICENSED ELECTRICAL CONTRACTOR TO PROVIDE AND INSTALL WIRING AND CONDUITS IN ACCORDANCE WITH NEC AND THE LOCAL AUTHORITY HAVING JURISDICTION.
21	WHERE THERE ARE CONFLICTS BETWEEN LIGHT SWITCHES AND THERMOSTAT/HUMIDISTAT LOCATIONS, THE LIGHT SWITCHES SHALL PREVAIL. MOUNT THERMOSTAT/HUMIDISTATS ADJACENT TO LIGHT SWITCHES.
22	AS REQUIRED BY BUILDING CONSTRUCTION, THE CONTRACTOR SHALL PROVIDE TRANSITIONS AND EQUIVALENT SQUARE DUCT SIZES NEEDED TO FIT THRU JOISTS AND/OR WALL 2x4 SPACING WHERE ROUND IS SHOWN ON PLANS. THE CONTRACTOR SHALL PROVIDE THESE TRANSITIONS AND SQUARE DUCTS AT NO ADDITIONAL COST TO THE OWNER. COORDINATE WITH THE GC IN FIELD FOR JOIST AND WALL 2x4 REQUIREMENTS.
23	WHERE REQUIRED BY BUILDING CONSTRUCTION AND HEIGHT TO EQUIPMENT SERVED, THE CONTRACTOR SHALL PROVIDE HOISTING MECHANISMS AS WELL AS SCAFFOLDING WHERE REQUIRED TO INSTALL EQUIPMENT SHOWN WITHIN THESE CONTRACT DOCUMENTS. EQUIPMENT USED FOR THE INSTALLATION OF EQUIPMENT SHALL MEET ALL OSHA REQUIREMENTS.
24	PROVIDE MANUAL BALANCE DAMPERS FOR SUPPLY, RETURN, AND EXHAUST TAKE-OFFS TO REGISTERS WHETHER INDICATED OR NOT. WHERE DAMPERS WILL BE LOCATED ABOVE INACCESSIBLE CEILINGS, PROVIDE OPPOSED BLADE MANUAL BALANCE DAMPERS FROM REGISTER MANUFACTURER.



1940 Buford Blvd. - Tallahassee, FL 32302
 Phone: 850-402-3040
 Fax: 850-402-9659
 Certificate of Authorization #: 29709
 Tomahawk Project #: 24031

RICHARD LINDBURG
 PE# 62829
 WESLEY THIGPEN, JR
 PE# 65705

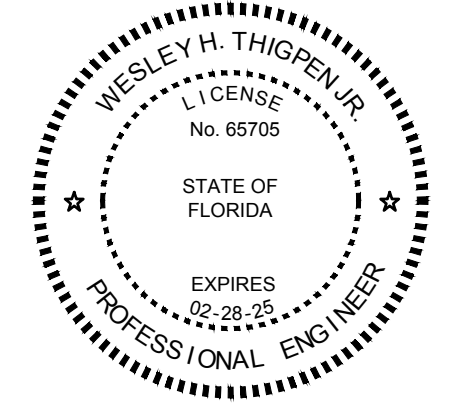

THIS ITEM HAS BEEN ELECTRONICALLY SIGNED AND SEALED BY THE ENGINEER INDICATED HEREIN WITH THE DATE AS INDICATED IN THE TIME STAMP SHOWN IN THIS CODE.
 PRINTED COPIES OF THIS DOCUMENT ARE NOT CONSIDERED SIGNED AND SEALED AND THE SIGN AUTHENTICATION CODE MUST BE VERIFIED ON ANY ELECTRONIC COPIES.



LIBERTY COUNTY EMS

19610 Drawn By: DMM
 Project Code Checked By: WHT

30 AUGUST, 2024
 Date

100% CONTRACT DOCUMENTS

- Revisions
- ▲
 - ▲
 - ▲
 - ▲
 - ▲
 - ▲
 - ▲
 - ▲
 - ▲

LEGEND & NOTES - MECHANICAL

Tallahassee Florida

MO.1

SHEET RENOVATION KEY NOTES:	
1	8x8 EXHAUST AIR DUCTWORK UP TO DEF1-1 ON ROOF.
2	PROVIDE 8"Ø EXHAUST FOR KITCHEN HOOD. EXHAUST DUCT TO TERMINATE ON THE ROOF WITH ROOF CAP SIMILAR TO BROAN WITH MILL GALVANIZED FINISH.
2a	PROVIDE A DENLAR MODEL DS-30-D HOOD FOR RANGE WITH 7"Ø DISCHARGE CONNECTION. HOOD SHALL BE COMPLETE WITH LIGHTING, FAN, AND PREINSTALLED AUTOMATIC FIRE SUPPRESSION SYSTEM. PROVIDE WITH MANUAL PULL STATION KIT, HANDICAP ACCESSIBLE CONTROL BOX, AND COLOR SELECTED BY ARCHITECT. SYSTEM SHALL BE 120V/1Ø AND 2 AMPS. PROVIDE WITH RELAY FOR RANGE AUTOMATIC SHUTDOWN UPON SUPPRESSION SYSTEM DISCHARGE. CONNECT RANGE POWER THRU RELAY UTILIZING A 10-50R PLUG. REFER TO ELECTRICAL DRAWINGS. PROVIDE WITH CONTACT TO INTERFACE WITH FIRE ALARM SYSTEM. HOOD PROVIDES 200 CFM EXHAUST.
3	10x10 OUTSIDE AIR DUCTWORK UP TO QV1-1 ON ROOF.
4	PROVIDE FULL SIZE CONDENSATE WITH P-TRAP. ROUTE PIPING TO NEAREST FLOOR DRAIN AND TERMINATE WITH AN ELBOW. REFER TO PLUMBING FOR LOCATIONS.
5	PROVIDE A LOW WALL EXHAUST OPENING WITH CLOTH COVERING, MINIMUM 12" ABOVE FINISHED FLOOR. REFER TO DETAILS FOR FURTHER INFORMATION.
6	EMERGENCY SHUTOFF SWITCH FOR STORAGE EXHAUST FAN. PROVIDE WITH BREAK GLASS COVER AND SIGN AS INDICATED ON FAN SCHEDULE. REFER TO DETAIL SHEETS FOR FURTHER INFORMATION.
7	DUCTWORK UP TO ROOF TOP LOUVERS. REFER TO M1.2 FOR FURTHER INFORMATION.
8	LOUVERS POSITIONED UNDER TRUCK BAY ROOF OVERHANG. REFER TO SECTION ON M1.2 FOR FURTHER INFORMATION.
9	PROVIDE PAINTABLE SHEET METAL COVER FOR EXTERIOR REFRIGERANT PIPING. REFER TO DETAILS FOR FURTHER INFORMATION.
10	PROVIDE A 6" TALL METAL REINFORCED MESH CONCRETE HOUSEKEEPING PAD. PAD SHALL BE 6" LARGER THAN FOOTPRINT OF THE UNIT. REFER TO DETAILS FOR FURTHER INFORMATION.
11	BALANCE DAMPER TO CFM VALUE SCHEDULED FOR OUTDOOR AIR ASSOCIATED WITH AHU. REFER TO SHEET M6.1.

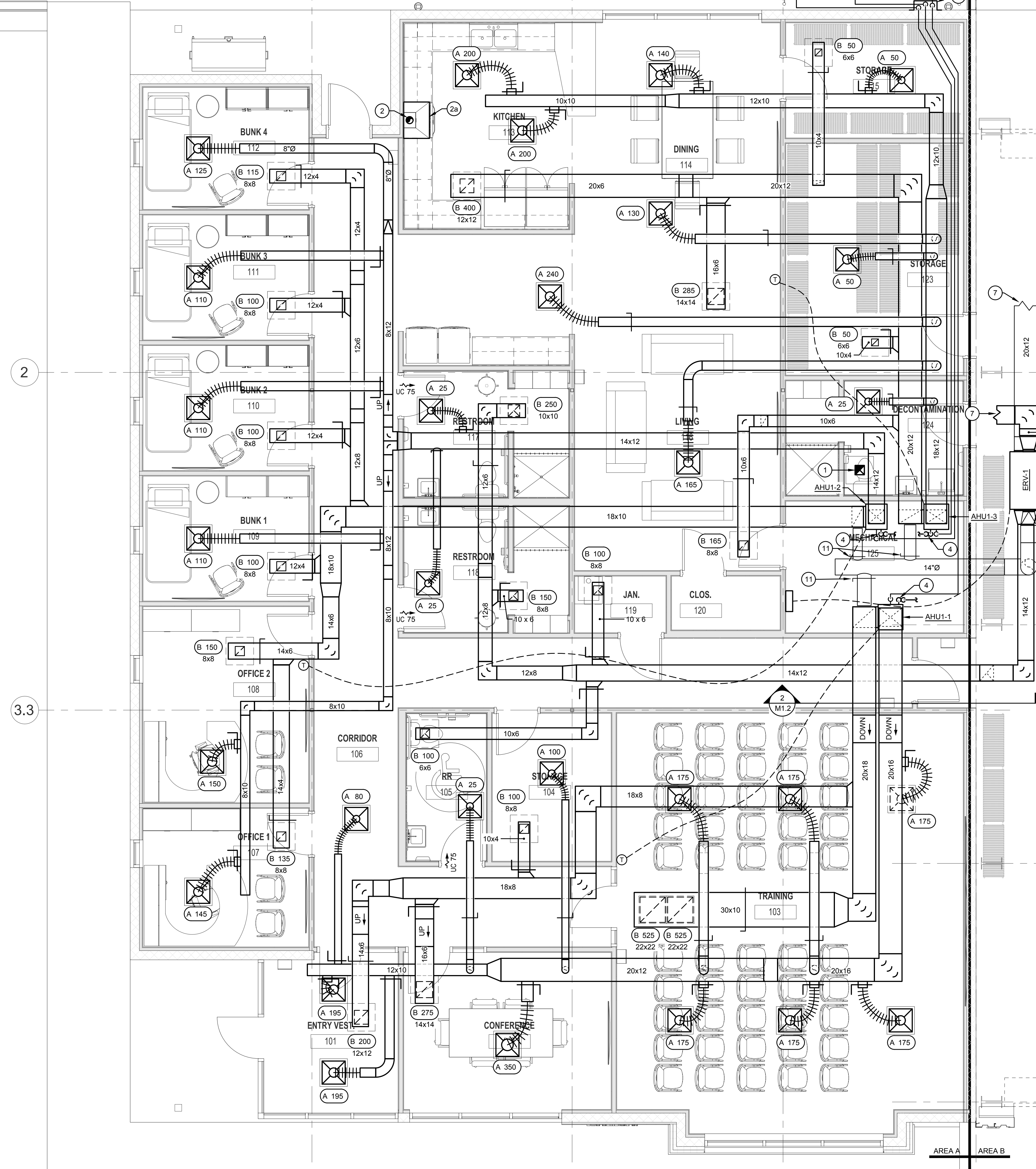

1940 Buford Blvd. - Tallahassee, FL 32302
 Phone: 850-402-3040
 Fax: 850-402-9659
 Certificate of Authorization #: 29709
 Tomahawk Project #: 24031

RICHARD LINDBURG
 PE# 62829
 WESLEY THIGPEN, JR
 PE# 65705

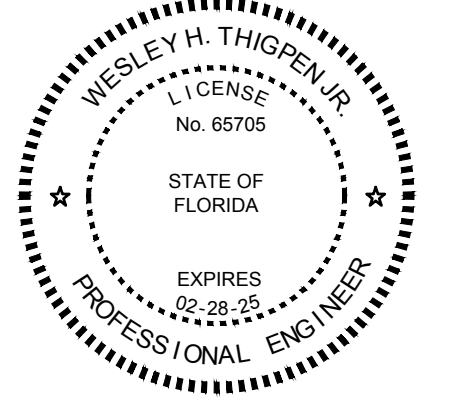

THIS ITEM HAS BEEN ELECTRONICALLY SIGNED AND SEALED BY THE ENGINEER INDICATED HEREIN WITH THE DATE AS INDICATED IN THE TIME STAMP USING AN S/M CODE.
 PRINTED COPIES OF THIS DOCUMENT ARE NOT CONSIDERED SIGNED AND SEALED AND THE S/M AUTHENTICATION CODE MUST BE VERIFIED ON ANY ELECTRONIC COPIES.



LIBERTY COUNTY
 EMS

19610 Drawn By: DMM
 Project Code Checked By: WHT

30 AUGUST, 2024
 Date
 100% CONTRACT
 DOCUMENTS

- Revisions
- ▲
 - ▲
 - ▲
 - ▲
 - ▲
 - ▲
 - ▲
 - ▲
 - ▲

FLOOR PLAN - AREA A -
 MECHANICAL

Tallahassee Florida

M1.1

1 FLOOR PLAN - AREA A - MECHANICAL

M1.1 1/4" = 1'-0"

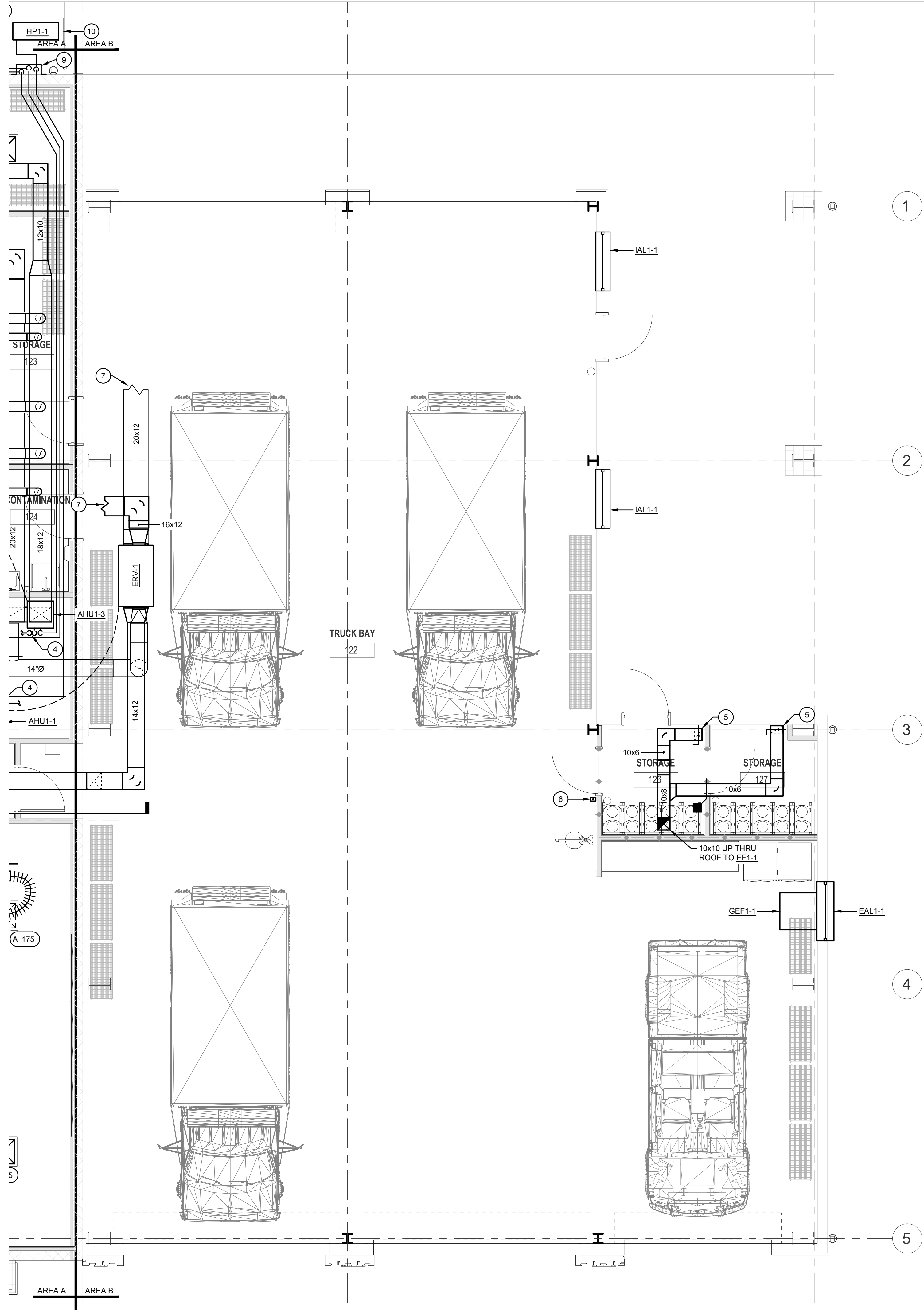

SHEET RENOVATION KEY NOTES:

- 1 8x8 EXHAUST AIR DUCTWORK UP TO DEF1-1 ON ROOF.
- 2 PROVIDE 8"Ø EXHAUST FOR KITCHEN HOOD; KITCHEN HOOD TO BE PROVIDED BY OWNER. EXHAUST DUCT TO TERMINATE ON THE ROOF WITH ROOF CAP SIMILAR TO BROAN WITH MILL GALVANIZED FINISH.
- 2a PROVIDE A DENLAR MODEL DS-30-D HOOD FOR RANGE WITH 7"Ø DISCHARGE CONNECTION, OR EQUAL. HOOD SHALL BE COMPLETE WITH LIGHTING, FAN, AND PREINSTALLED AUTOMATIC FIRE SUPPRESSION SYSTEM. PROVIDE WITH MANUAL PULL STATION KIT, HANDICAP ACCESSIBLE CONTROL BOX, AND COLOR SELECTED BY ARCHITECT. SYSTEM SHALL BE 120V/1Ø AND 2 AMPS. PROVIDE WITH RELAY FOR RANGE AUTOMATIC SHUTDOWN UPON SUPPRESSION SYSTEM DISCHARGE. CONNECT RANGE POWER THRU RELAY UTILIZING A 10-5ØR PLUG, REFER TO ELECTRICAL DRAWINGS. PROVIDE WITH CONTACT TO INTERFACE WITH FIRE ALARM SYSTEM. HOOD PROVIDES 200 CFM EXHAUST.
- 3 10x10 OUTSIDE AIR DUCTWORK UP TO GV1-1 ON ROOF.
- 4 PROVIDE FULL SIZE CONDENSATE WITH P-TRAP. ROUTE PIPING TO NEAREST FLOOR DRAIN AND TERMINATE WITH AN ELBOW. REFER TO PLUMBING FOR LOCATIONS.
- 5 PROVIDE A LOW WALL EXHAUST OPENING WITH CLOTH COVERING, MINIMUM 12" ABOVE FINISHED FLOOR. REFER TO DETAILS FOR FURTHER INFORMATION. BALANCE EACH DROP TO 125 CFM.
- 6 EMERGENCY SHUTOFF SWITCH FOR STORAGE EXHAUST FAN. PROVIDE WITH BREAK GLASS COVER AND SIGN AS INDICATED ON FAN SCHEDULE. REFER TO DETAIL SHEETS FOR FURTHER INFORMATION.
- 7 DUCTWORK UP TO ROOF TOP LOUVERS, REFER TO M1.2 FOR FURTHER INFORMATION.
- 8 LOUVERS POSITIONED UNDER TRUCK BAY ROOF OVERHANG. REFER TO SECTION ON M1.2 FOR FURTHER INFORMATION.
- 9 PROVIDE PAINTABLE SHEET METAL COVER FOR EXTERIOR REFRIGERANT PIPING. REFER TO DETAILS FOR FURTHER INFORMATION.
- 10 PROVIDE A 6" TALL METAL MESH CONCRETE HOUSEKEEPING PAD, PAD SHALL BE 6" LARGER THAN FOOTPRINT OF THE UNIT. REFER TO DETAILS FOR FURTHER INFORMATION.

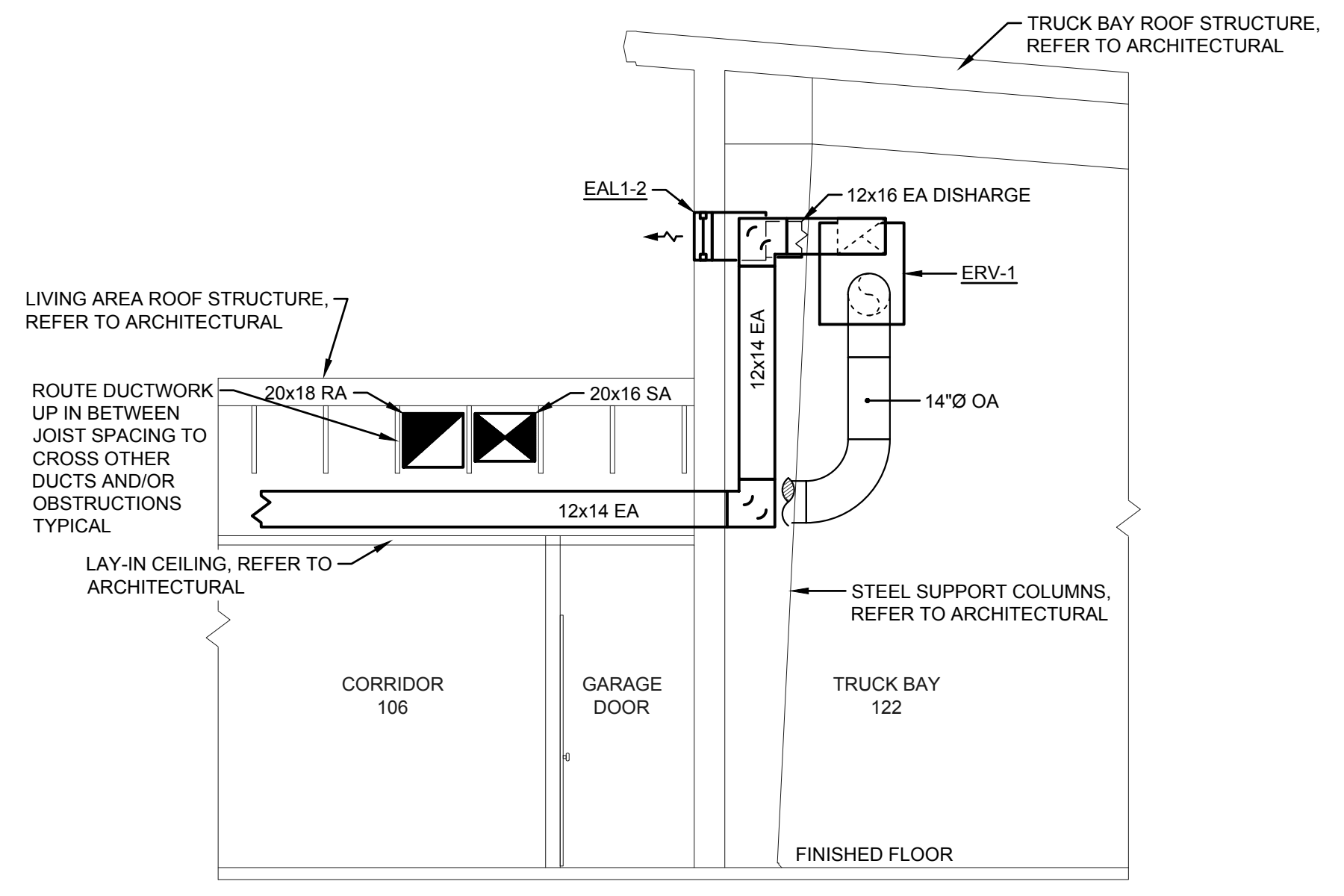

1 FLOOR PLAN - AREA B - MECHANICAL
M1.2 1/4" = 1'-0"

2 ERV-1 SECTION - MECHANICAL
M1.2 1/4" = 1'-0"



1940 Buford Blvd. - Tallahassee, FL 32302
Phone: 850-402-3040
Fax: 850-402-9659
Certificate of Authorization #: 29709
Tomahawk Project #: 24031

RICHARD LINDBURG
PE#: 62829
WESLEY THIGPEN, JR
PE#: 65705

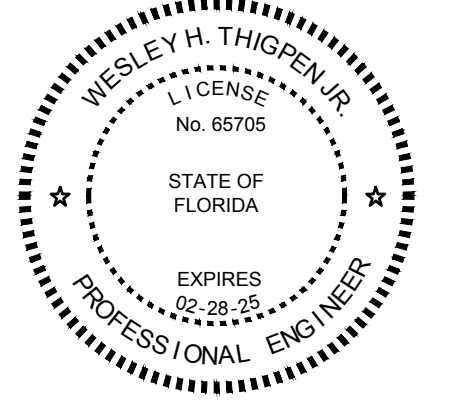

THIS ITEM HAS BEEN ELECTRONICALLY SIGNED AND SEALED BY THE ENGINEER INDICATED HEREIN WITH THE DATE AS INDICATED IN THE TIME STAMP USING THE SIGN CODE.
PRINTED COPIES OF THIS DOCUMENT ARE NOT CONSIDERED SIGNED AND SEALED AND THE SIGN AUTHENTICATION CODE MUST BE VERIFIED ON ANY ELECTRONIC COPIES.



LIBERTY COUNTY EMS

19610 Drawn By: DMM
Project Code Checked By: WHT

Date
30 AUGUST, 2024

100% CONTRACT DOCUMENTS

- Revisions
- ▲
 - ▲
 - ▲
 - ▲
 - ▲
 - ▲
 - ▲

FLOOR PLAN - AREA B - MECHANICAL

Tallahassee Florida

M1.2

SHEET RENOVATION KEY NOTES:	
①	LOUVERS POSITIONED UNDER TRUCK BAY ROOF OVERHANG. REFER TO SECTION ON M1.2 FOR FURTHER INFORMATION.

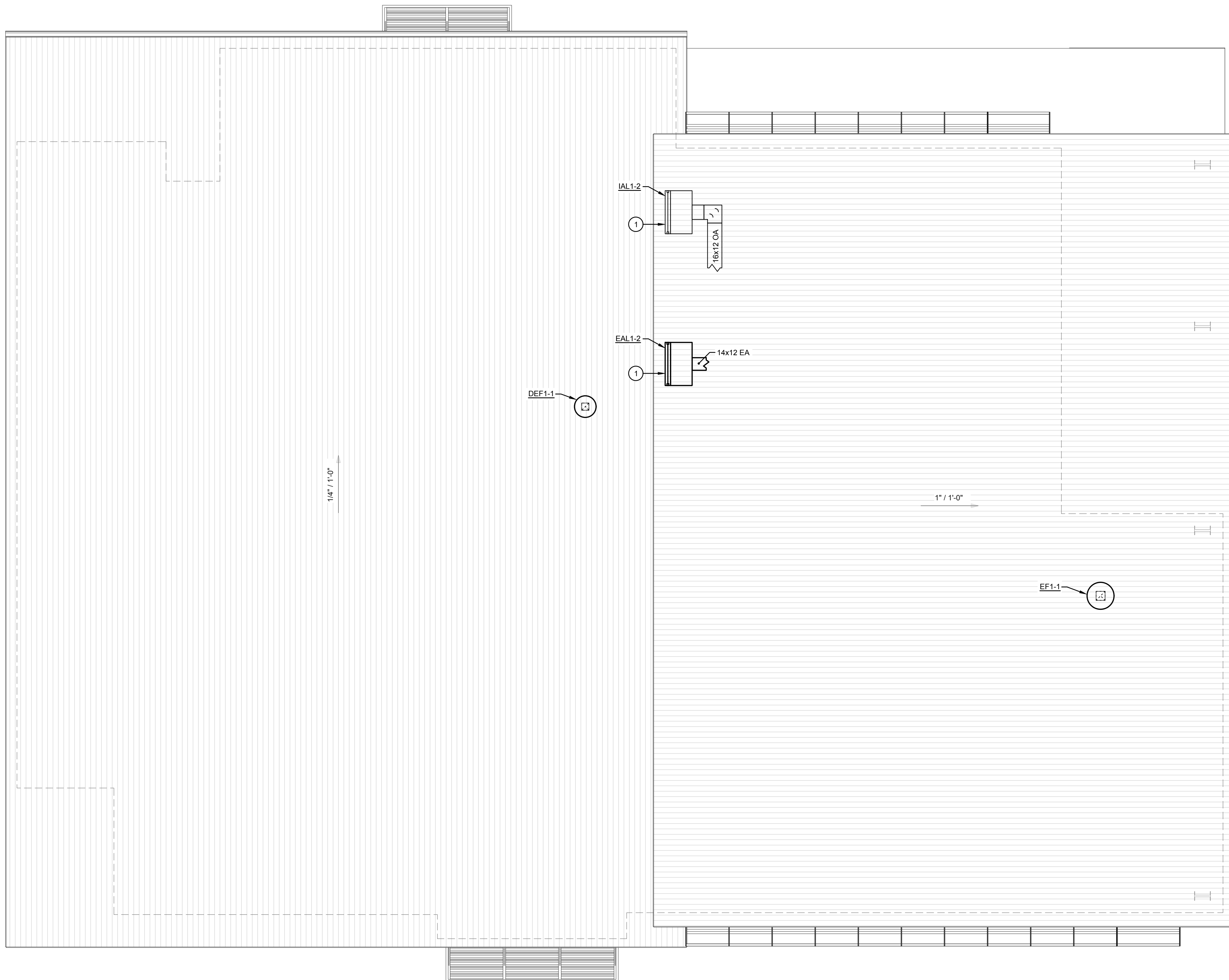

1940 Buford Blvd. - Tallahassee, FL 32302
 Phone: 850-402-3040
 Fax: 850-402-9659
 Certificate of Authorization #: 29709
 Tomahawk Project #: 24031

RICHARD LINDBURG
 PE#: 62829
 WESLEY THIGPEN, JR.
 PE#: 65705

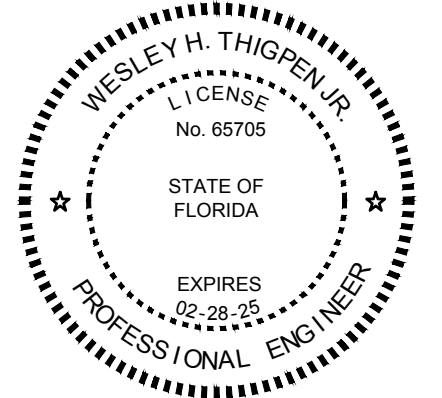

THIS ITEM HAS BEEN ELECTRONICALLY SIGNED AND SEALED BY THE ENGINEER INDICATED HEREIN WITH THE DATE AS INDICATED IN THE TIME STAMP USING AN S&P CODE.
 PRINTED COPIES OF THIS DOCUMENT ARE NOT CONSIDERED SIGNED AND SEALED AND THE S&P AUTHENTICATION CODE MUST BE VERIFIED ON ANY ELECTRONIC COPIES.



LIBERTY COUNTY
 EMS

19610 Drawn By: DMM
 Project Code Checked By: WHT

Date
 30 AUGUST, 2024

100% CONTRACT
 DOCUMENTS

- Revisions
- ▲
 - ▲
 - ▲
 - ▲
 - ▲
 - ▲
 - ▲

ROOF PLAN -
 MECHANICAL

Tallahassee Florida

M3.1

2074 Centre Pointe Blvd, Suite #200, Tallahassee, FL 32308
 Phone 850 224-6301 Fax 850 561-6978

1 ROOF PLAN - MECHANICAL
 M3.1 3/16" = 1'-0"

Copyright Barnett Fronczak Barlowe & Shuler, Architects. All rights Reserved

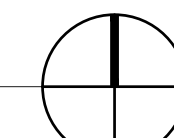

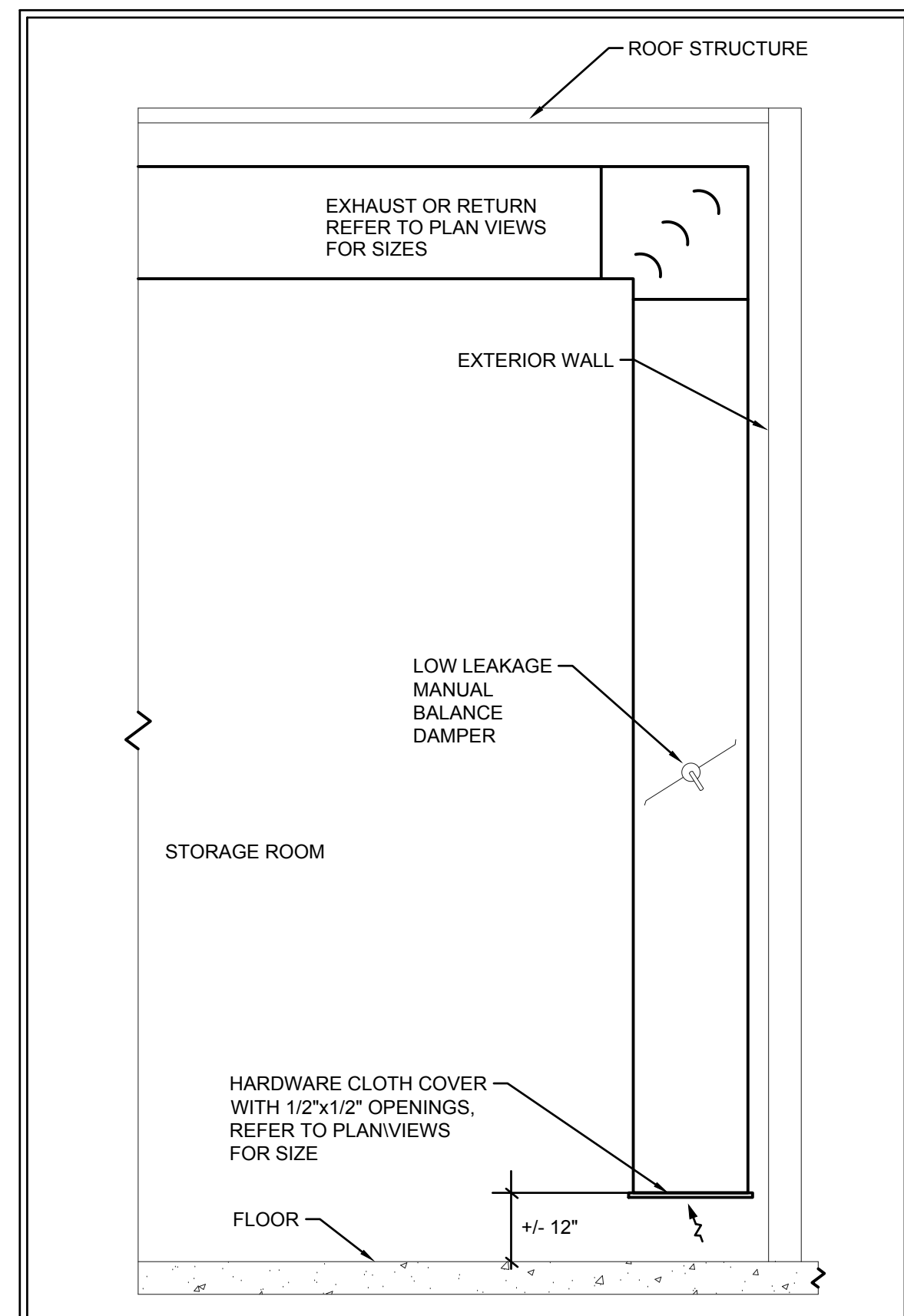

3 LOW WALL EXHAUST DETAIL SCALE: NONE

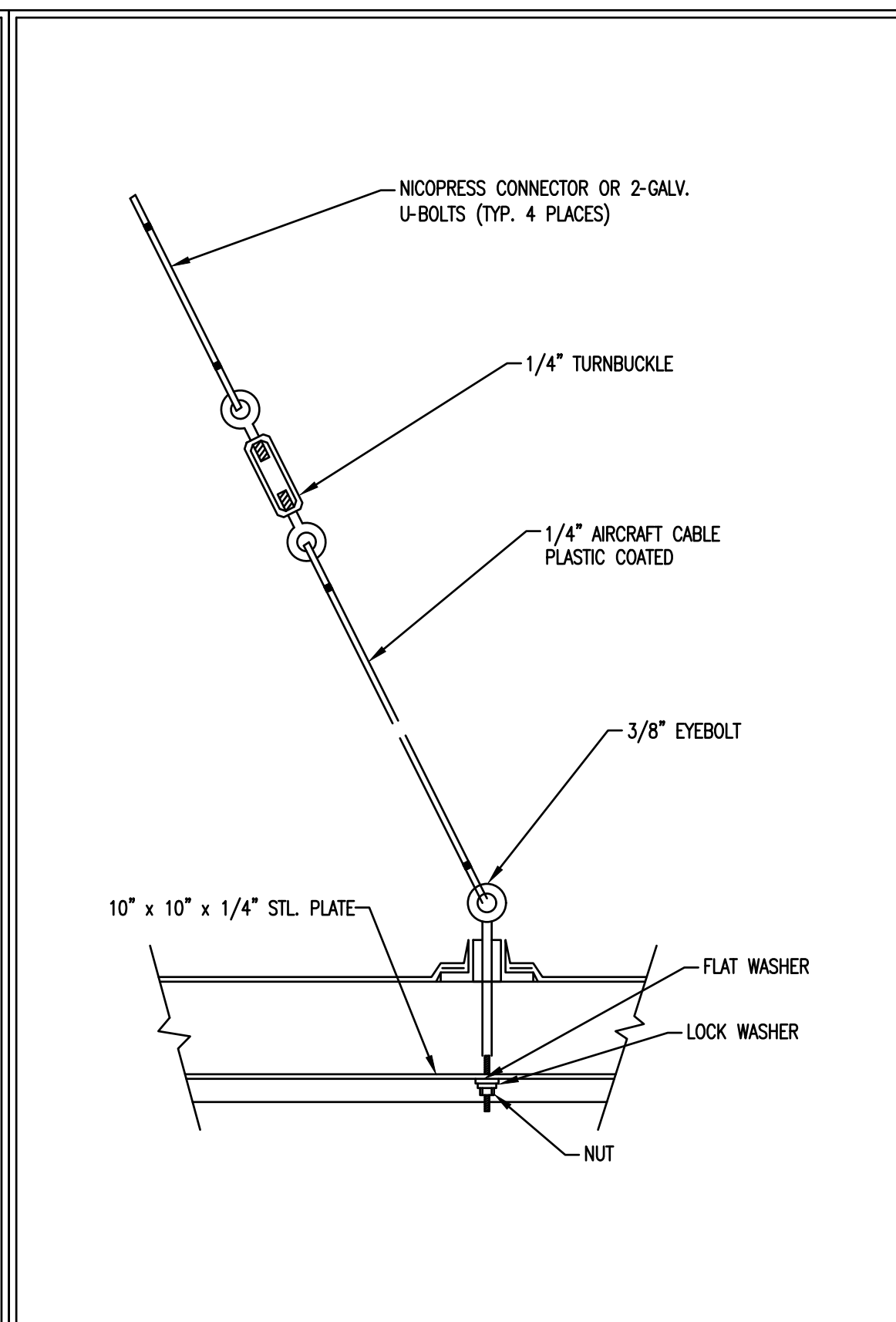

2 HURRICANE TIE DOWN EYE BOLT SCALE: NONE

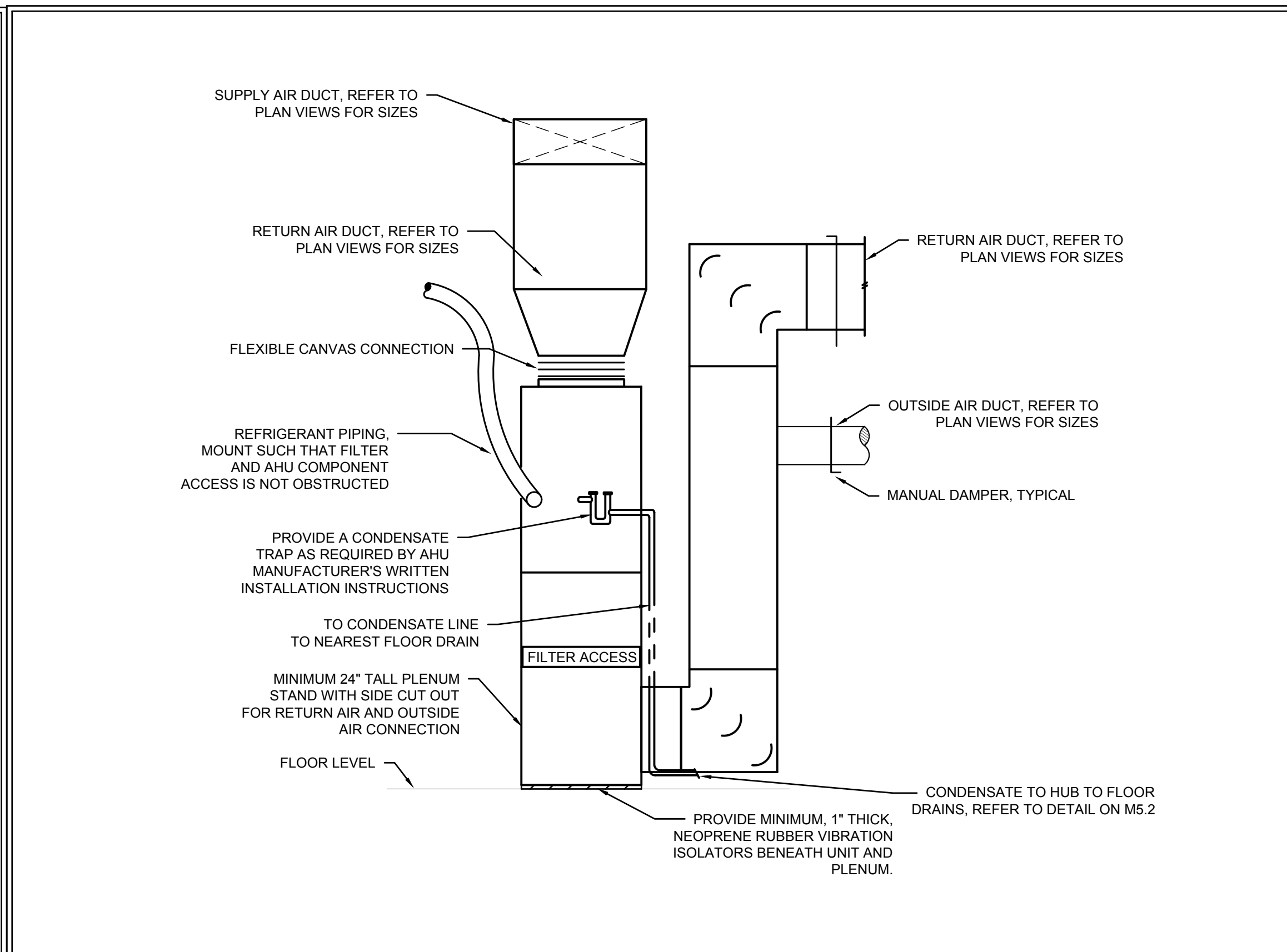

1 TYPICAL AIR HANDLING UNIT DETAIL SCALE: NONE

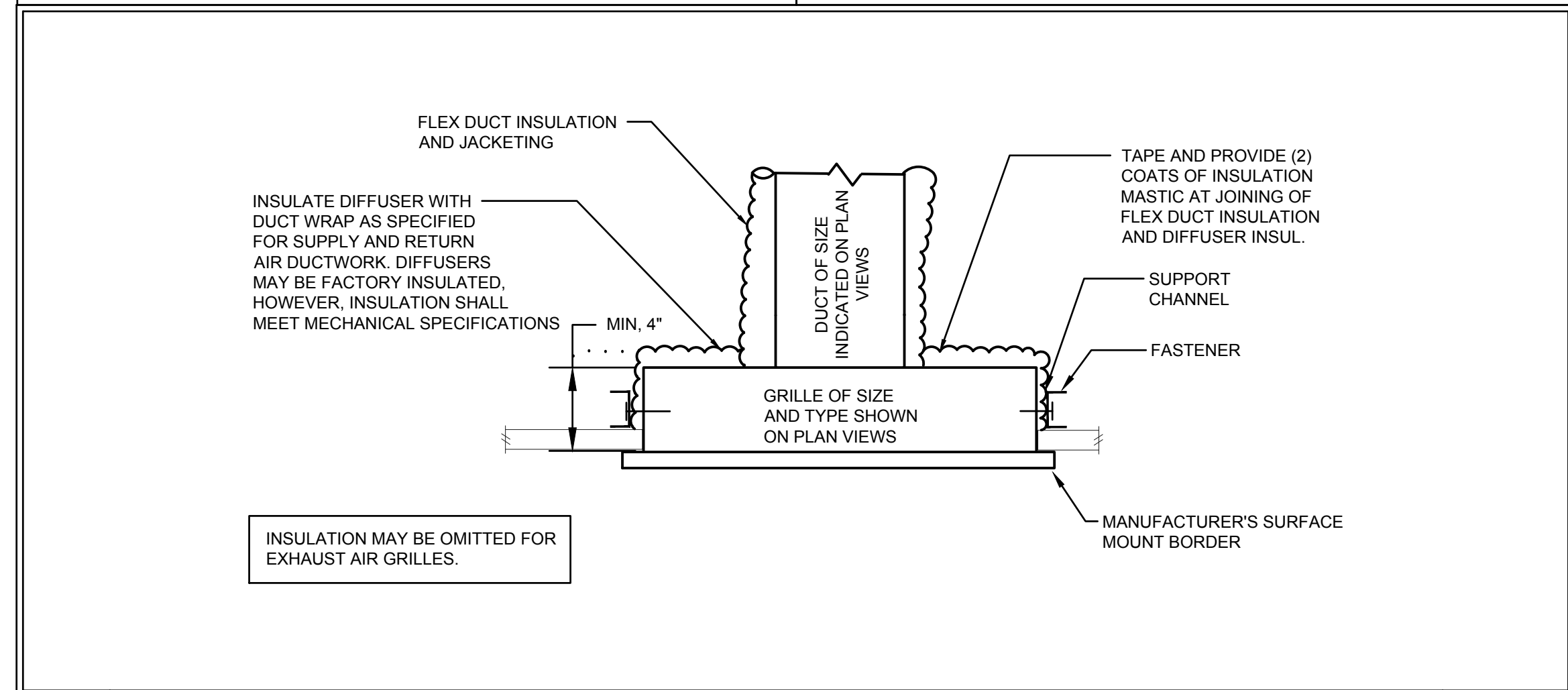

5 TYPICAL RETURN AIR GRILLE INSTALLATION DETAIL SCALE: NONE

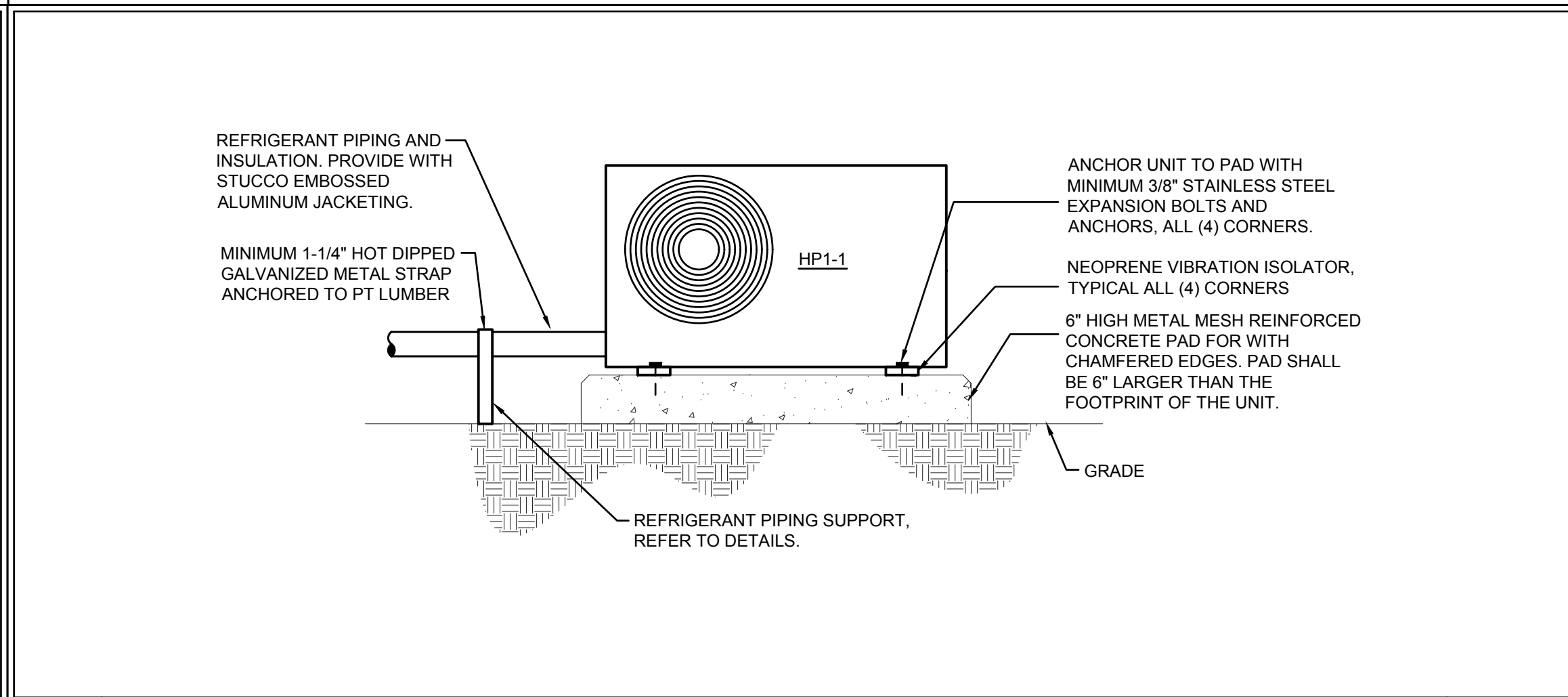

4 TYPICAL HEAT PUMP MOUNTING DETAIL SCALE: NONE

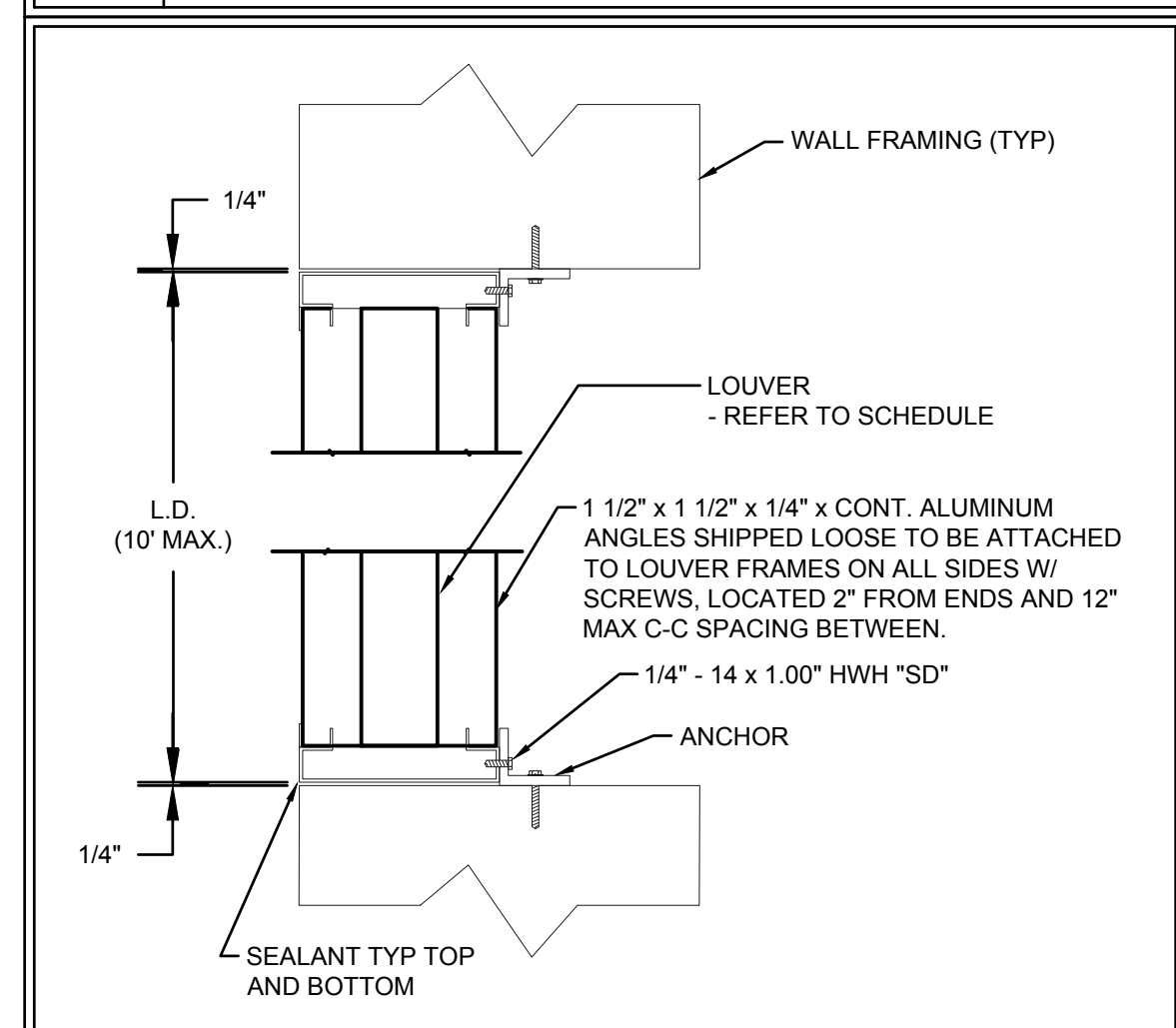

9 LOUVER HEAD AND SILL DETAIL SCALE: NONE

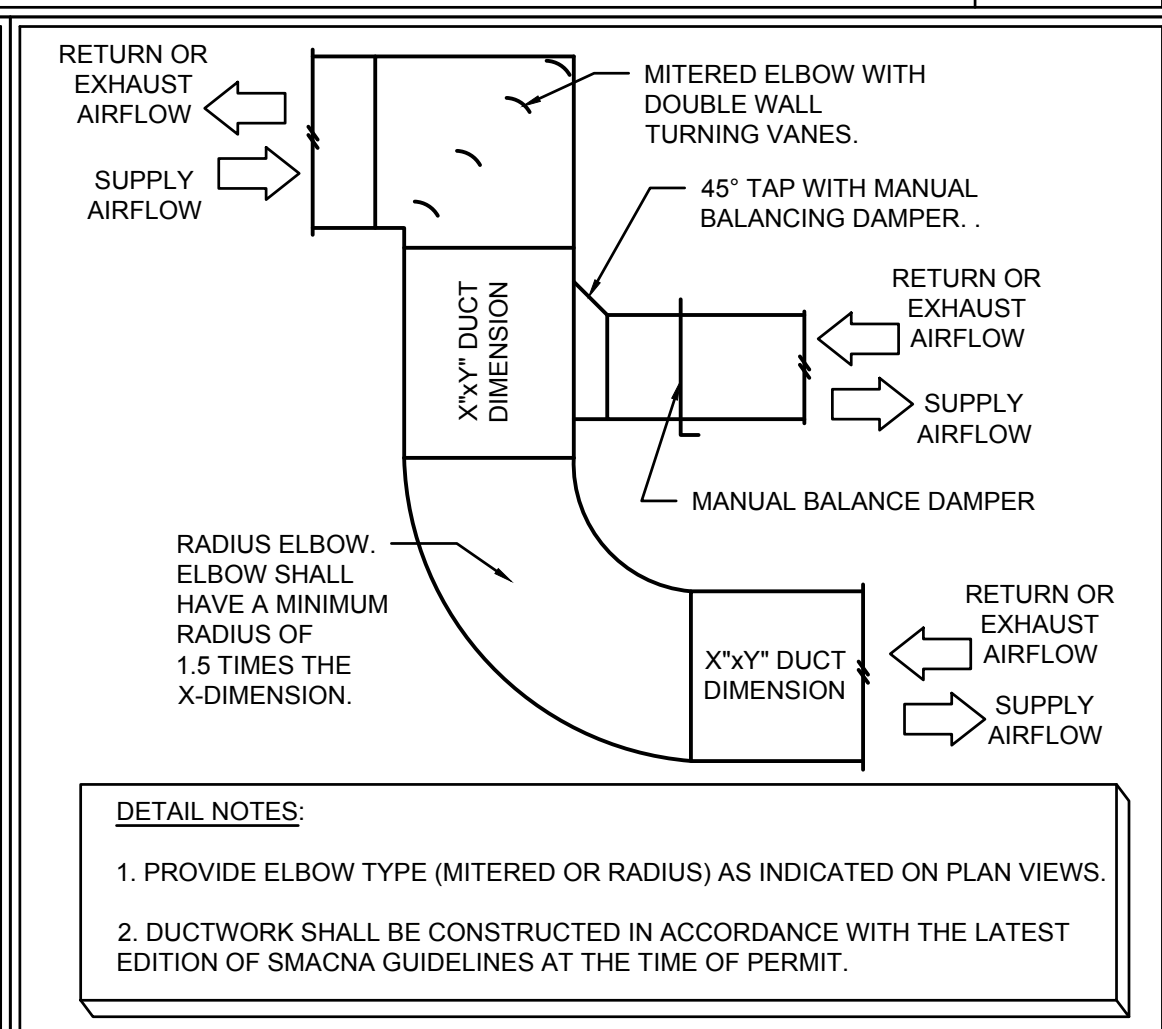

8 TYPICAL DUCTWORK DETAIL SCALE: NONE

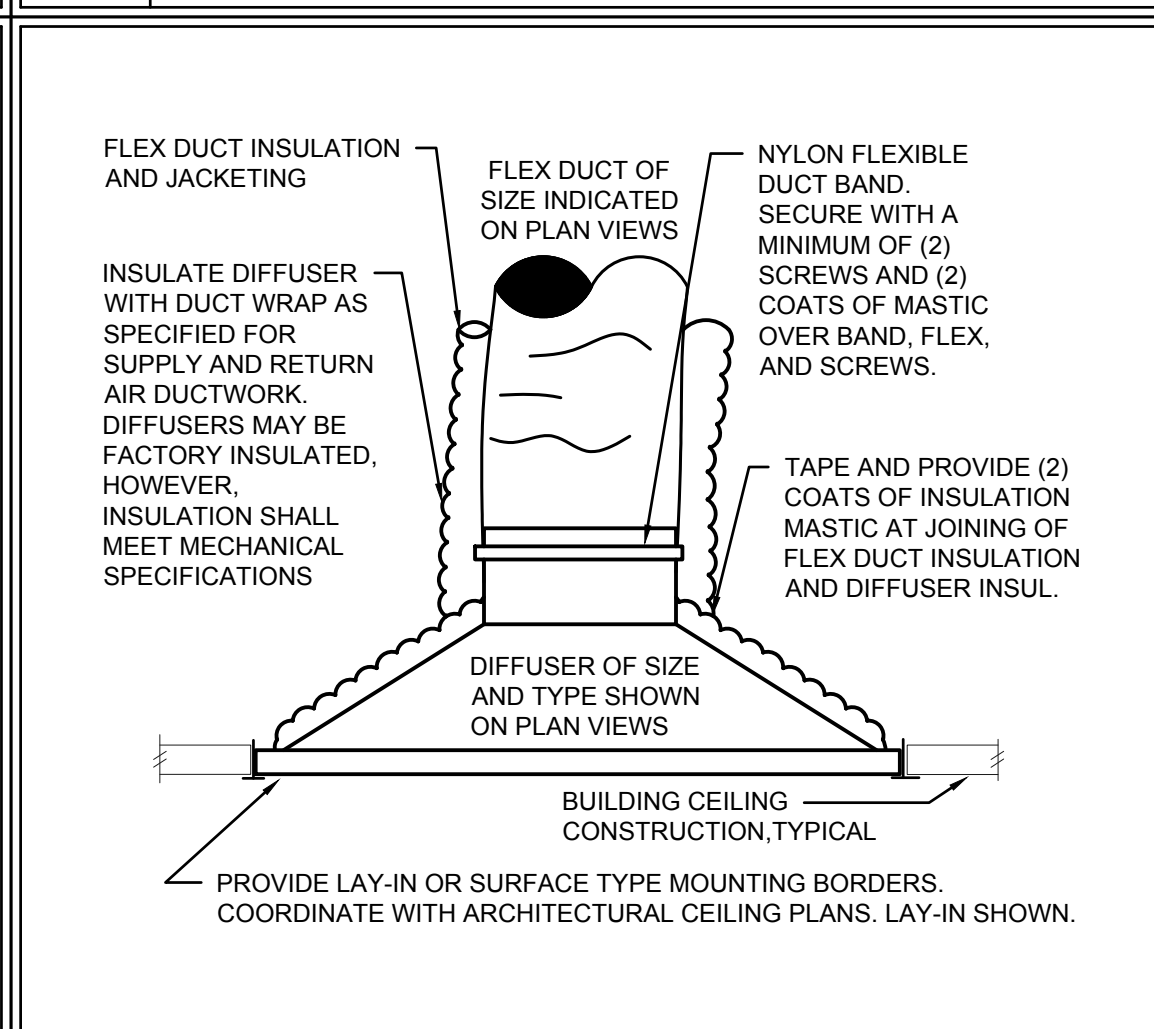

7 LAY IN DIFFUSER DETAIL SCALE: NONE

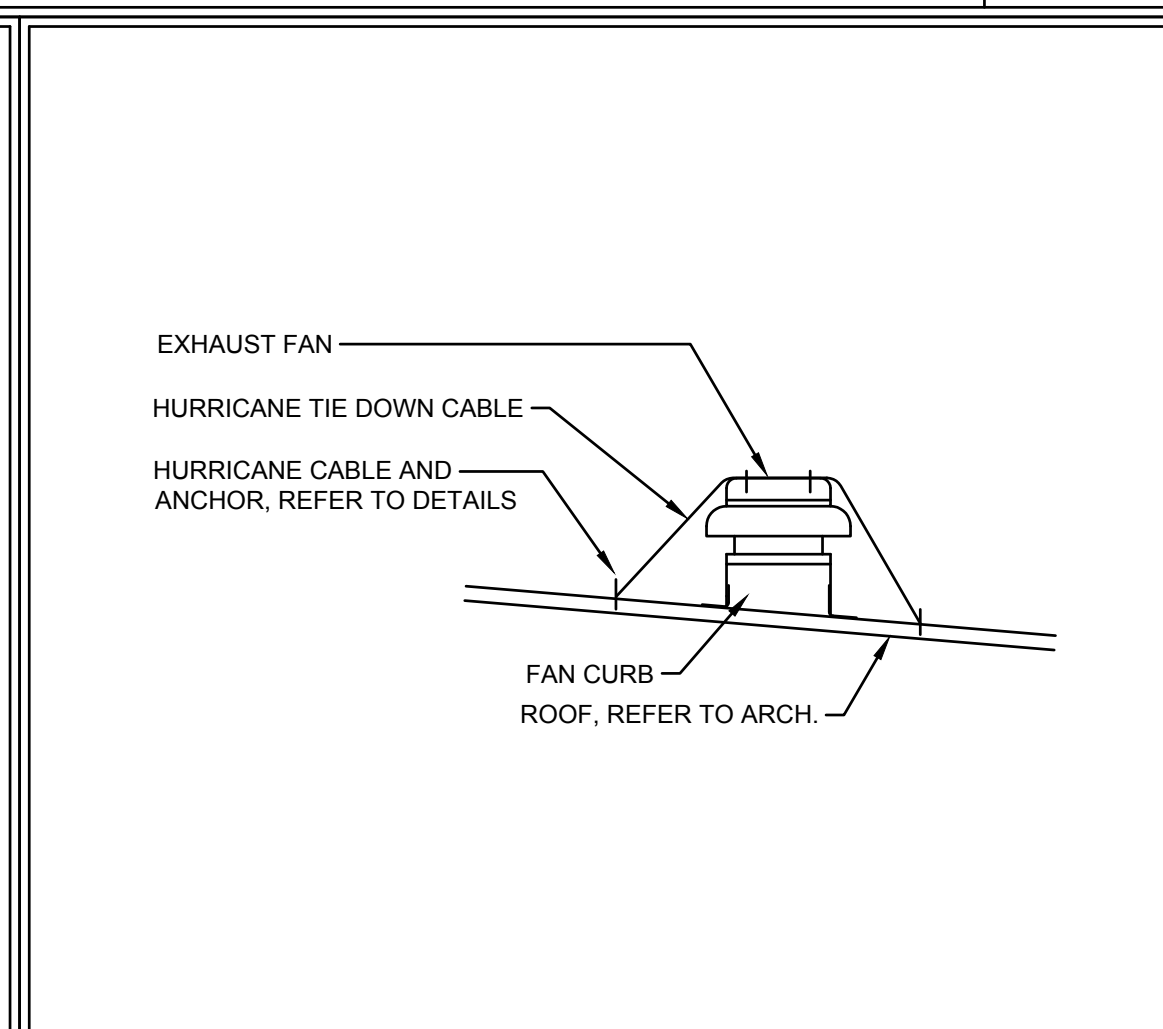

6 HURRICANE TIE DOWN SCALE: NONE



1940 Buford Blvd. - Tallahassee, FL 32302
 Phone: 850-402-3040
 Fax: 850-402-9659
 Certificate of Authorization #: 29709
 Tomahawk Project #: 24031

RICHARD LINDBURG
 PE# 62829
 WESLEY THIGPEN, JR
 PE# 65705

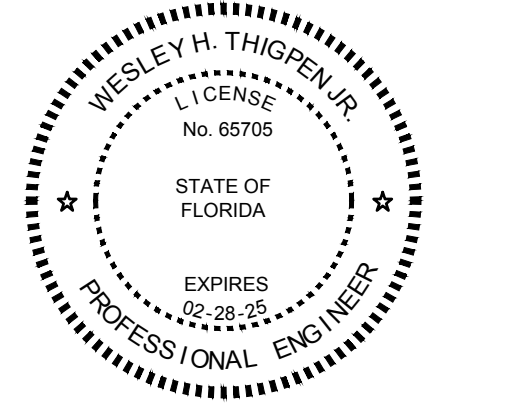

THIS ITEM HAS BEEN ELECTRONICALLY SIGNED AND SEALED BY THE ENGINEER INDICATED HEREIN WITH THE DATE AS INDICATED IN THE TIME STAMP BEING AN SIA CODE.
 PRINTED COPIES OF THIS DOCUMENT ARE NOT CONSIDERED SIGNED AND SEALED AND THE SIA AUTHENTICATION CODE MUST BE VERIFIED ON ANY ELECTRONIC COPIES.



LIBERTY COUNTY
 EMS

19610 Drawn By: DMM
 Project Code Checked By: WHT

Date
 30 AUGUST, 2024

100% CONTRACT
 DOCUMENTS

Revisions

- ▲
- ▲
- ▲
- ▲
- ▲
- ▲
- ▲
- ▲

DETAILS - MECHANICAL

Tallahassee Florida

M5.1

DETAIL NOTES:

- EMERGENCY SHUTOFF BUTTON SHALL BE 2-1/4" RED MUSHROOM, PUSH TO STOP, PULL TO START, BUTTON BY SQUARE D OR EQUAL, PROVIDE WITH CLEAR PLASTIC FLIP TOP COVER.

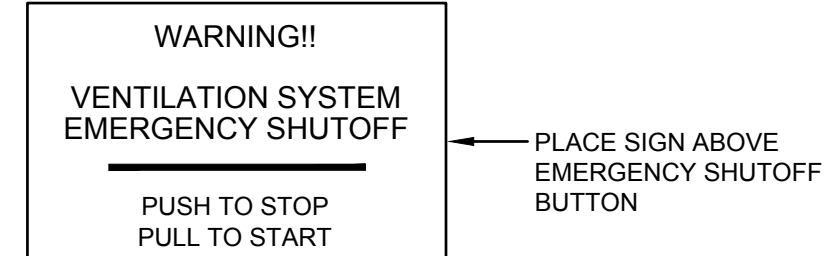
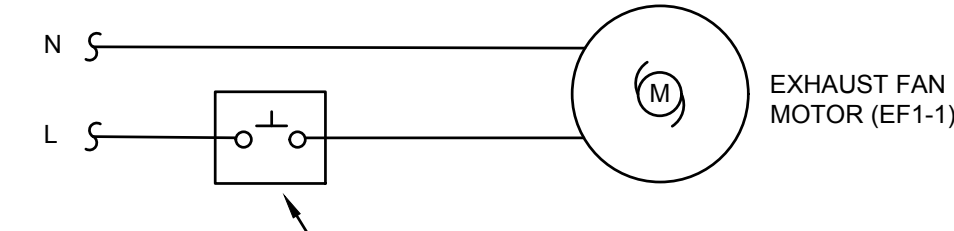

2 EMERGENCY SHUTOFF SCALE: NONE

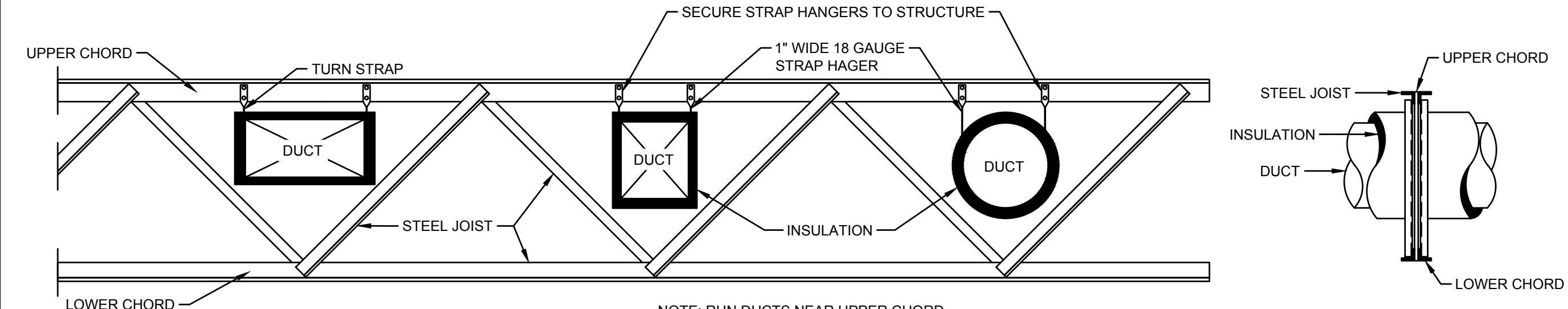

NOTE: RUN DUCTS NEAR UPPER CHORD AS MUCH AS POSSIBLE TO ALLOW BRANCH TAKE OFF.

1 TYPICAL SECTION THRU LONG SPAN TYPE JOISTS SCALE: NONE

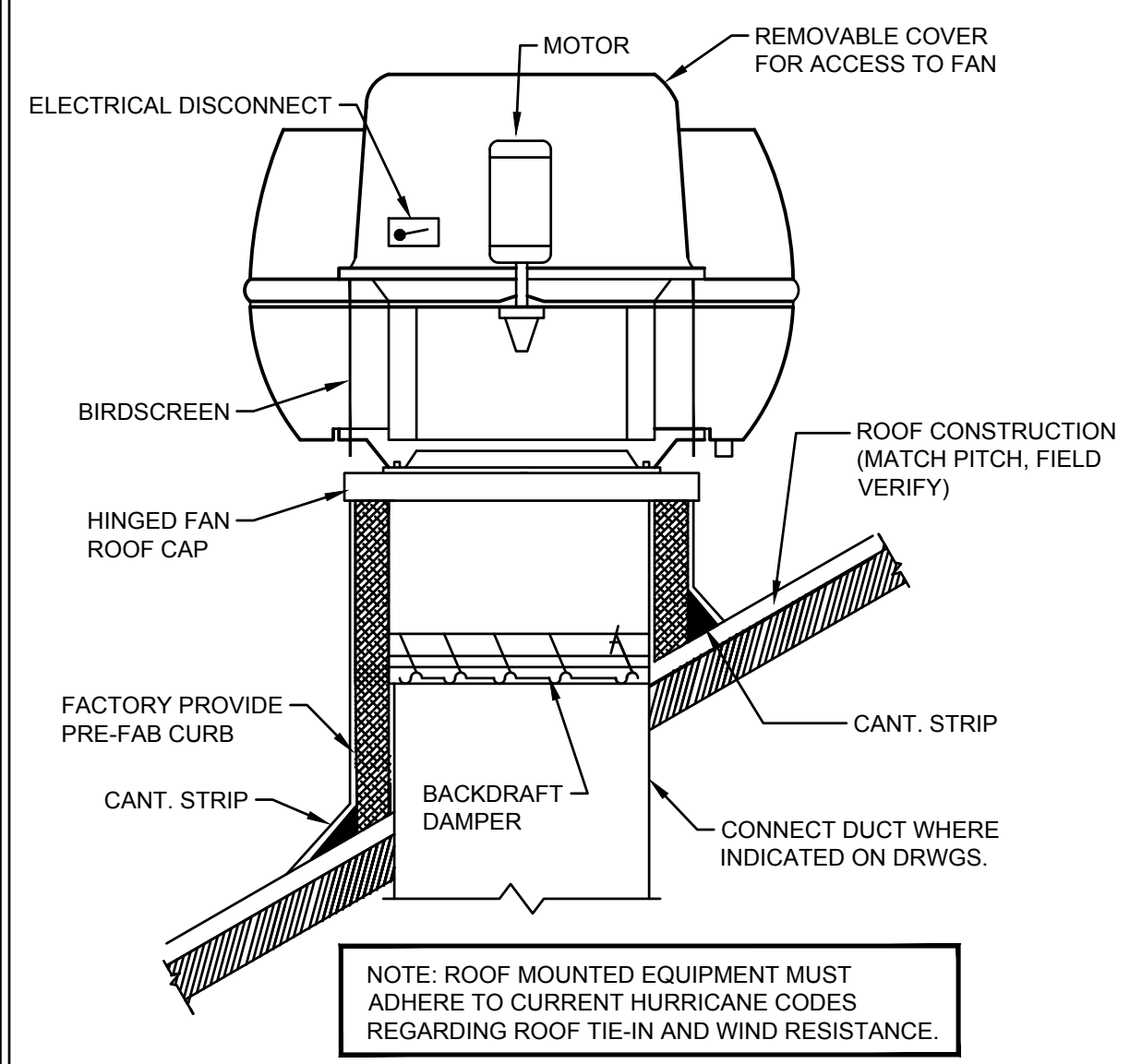

5 UPBLAST ROOF MOUNTED EXHAUST FAN DETAIL SCALE: NONE

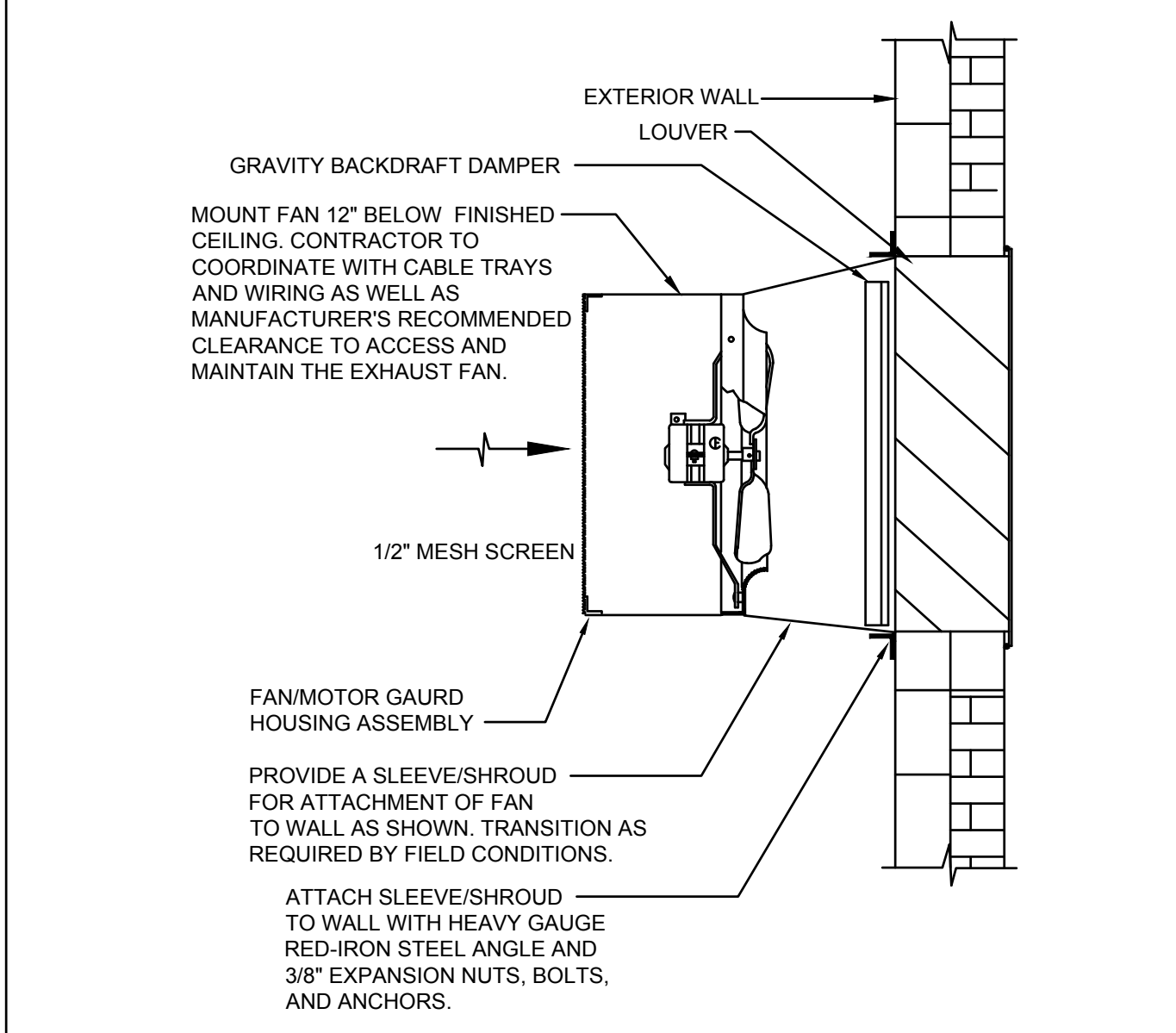

4 WALL MOUNTED EXHAUST FAN DETAIL SCALE: NONE

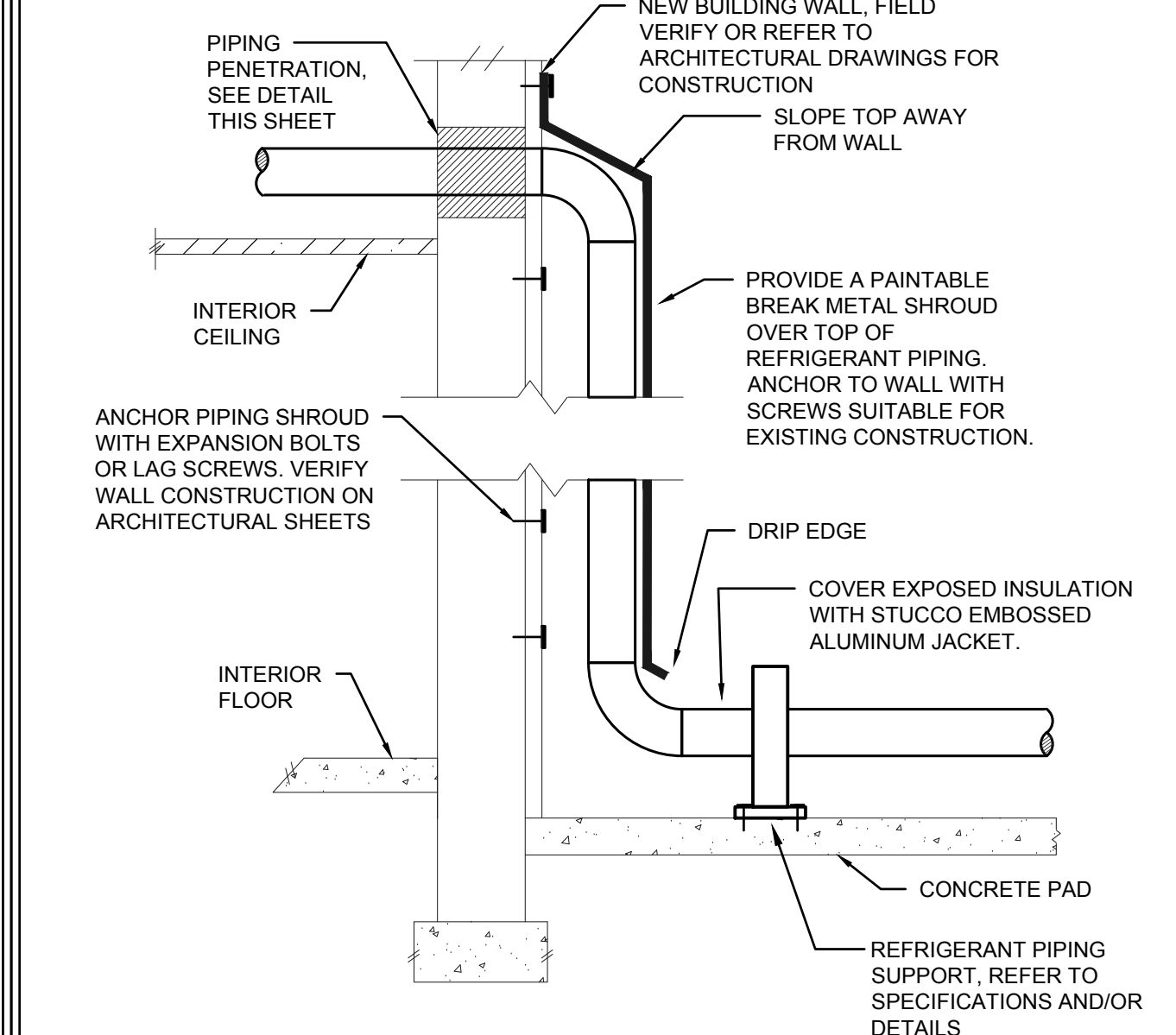

3 PIPING SHROUD DETAIL SCALE: NONE



1940 Buford Blvd. - Tallahassee, FL 32302
 Phone: 850-402-3040
 Fax: 850-402-9659
 Certificate of Authorization #: 29709
 Tomahawk Project #: 24031

RICHARD LINDBURG
 PE# 62829
 WESLEY THIGPEN, JR.
 PE# 65705

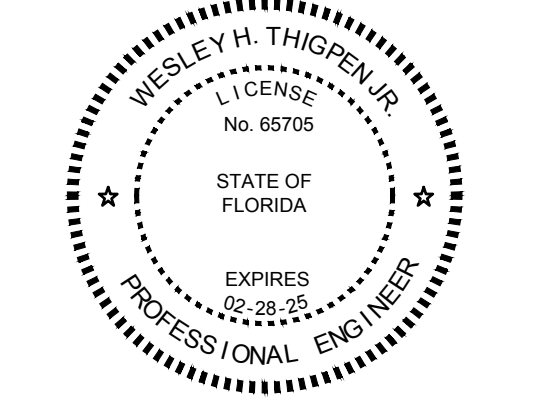

THIS ITEM HAS BEEN ELECTRONICALLY SIGNED AND SEALED BY THE ENGINEER INDICATED HEREIN WITH THE DATE AS INDICATED IN THE STAMP USING AN SSK CODE.
 PRINTED COPIES OF THIS DOCUMENT ARE NOT CONSIDERED SIGNED AND SEALED AND THE SSK AUTHENTICATION CODE MUST BE VERIFIED ON ANY ELECTRONIC COPIES.



LIBERTY COUNTY EMS

19610 Drawn By: DMM
 Project Code Checked By: WHT

30 AUGUST, 2024
 Date

100% CONTRACT DOCUMENTS

Revisions

▲	
▲	
▲	
▲	
▲	
▲	
▲	
▲	
▲	
▲	

DETAILS - MECHANICAL

Tallahassee Florida

M5.2

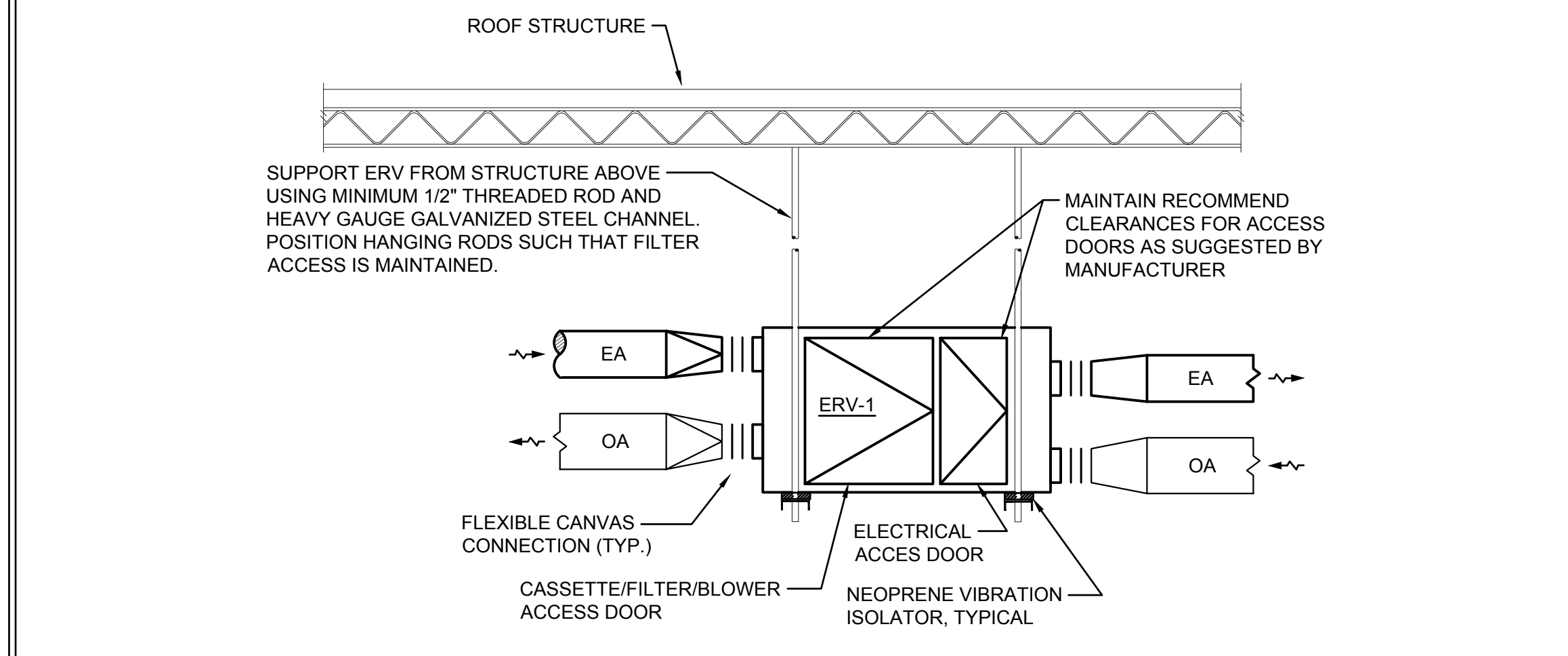

8 STRUCTURE SUSPENDED ERV MOUNTING SCALE: NONE

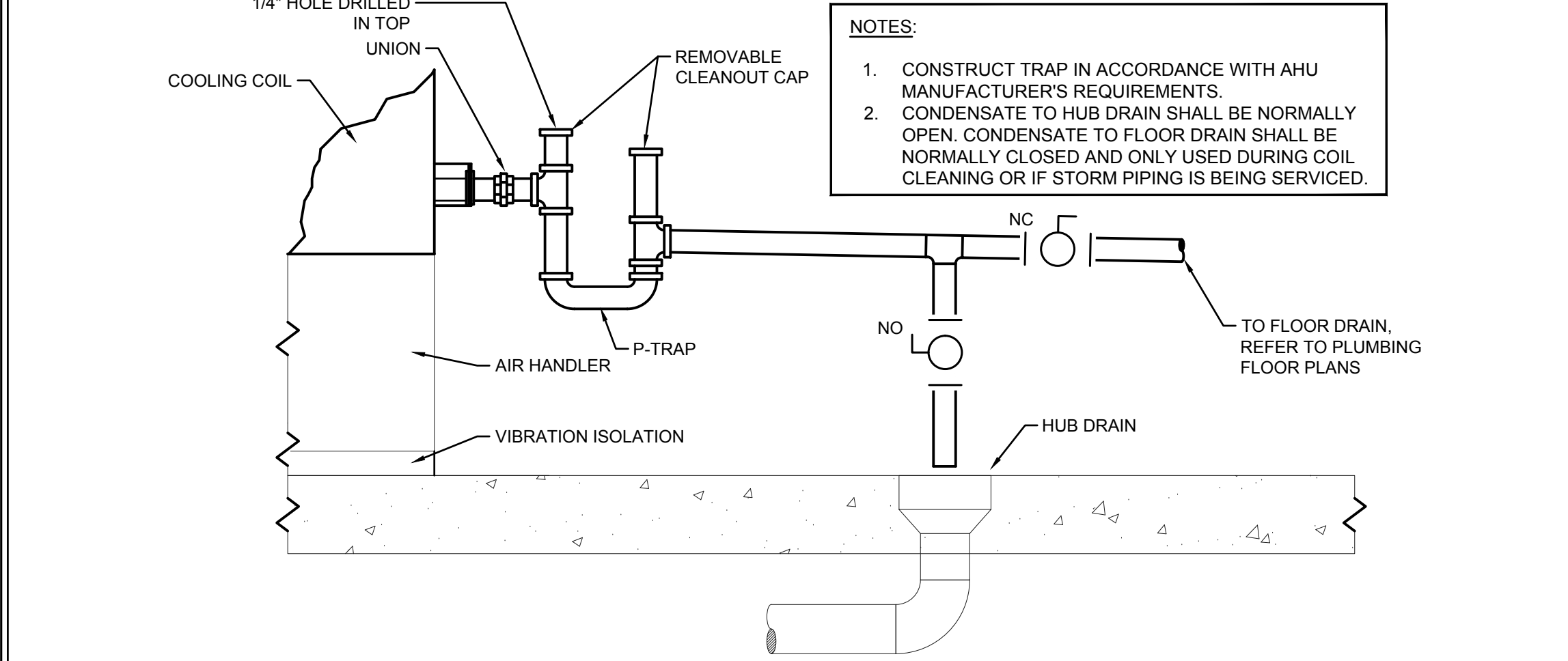

7 TYPICAL AHU CONDENSATE DRAIN SCALE: NONE

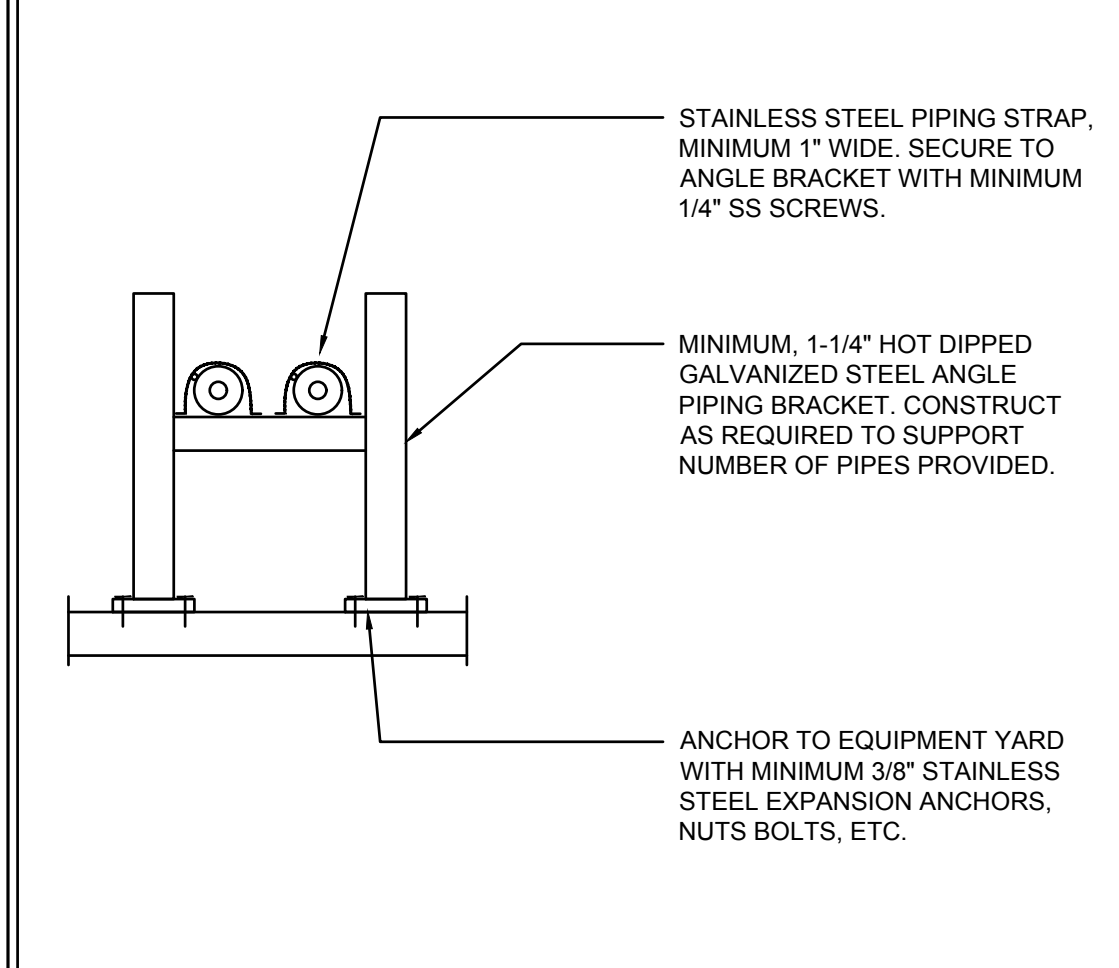

6 PIPING SUPPORT (CONCRETE PAD MOUNTED) SCALE: NONE

FAN SCHEDULE

EQUIPMENT NO.	MODEL NO.	FAN TYPE	CFM	EXTERNAL STATIC	FAN RPM	DRIVE TYPE	SONES	MOTOR RPM	MOTOR HP	VOLTAGE/PHASE
EF1-1	120ROR70	ROOF MOUNTED UPBLAST	250	0.5"	1405	BELT	12.0	1725	1/2	115/1Ø
DEF1-1	100ROR70	ROOF MOUNTED UPBLAST	200	0.5"	1493	BELT	8.9	1725	1/4	115/1Ø
GEF1-1	24A7B	WALL PROP	5000	0.5"	1217	BELT	56	1725	1	115/1Ø

- NOTES:
- BASIS OF DESIGN: COOK, OR EQUAL.
 - PROVIDE EXHAUST FANS EF1-1 WITH THE FOLLOWING: DISCONNECT SWITCH (REFER TO ELEC.), CLASS "A" SPARK RESISTANCE, ROOF CURB WITH DAMPER TRAY AND PITCH TO MATCH ROOF PITCH, BACKDRAFT DAMPER, BELT TENSIONER, AND TIE DOWN EYELETS. PROVIDE MANUAL SHUTOFF SWITCH LOCATED OUTSIDE OF ROOM AS INDICATED ON FLOOR PLANS. SWITCH SHALL BE LOCATED IN FLIP TOP, POLYCARBONATE ENCLOSURE AND SHALL BE LABELED AS "VENTILATION SYSTEM EMERGENCY SHUTOFF." REFER TO FLOOR PLANS FOR FURTHER INFORMATION.
 - PROVIDE EXHAUST FANS DEF1-1 WITH THE FOLLOWING: DISCONNECT SWITCH (REFER TO ELEC.), ROOF CURB WITH DAMPER TRAY AND PITCH TO MATCH ROOF PITCH, BACKDRAFT DAMPER, BELT TENSIONER, AND TIE DOWN EYELETS.
 - PROVIDE EXHAUST FANS GEF1-1 WITH THE FOLLOWING: DISCONNECT SWITCH (REFER TO ELEC.), GRAVITY DISCHARGE SHUTTER DAMPER, SLEEVE OR TRANSITION TO LOUVER SIZE INDICATED ON FLOOR PLANS, MOTOR SIDE FAN AND MOTOR GUARD, AND BELT TENSIONER.

SPLIT SYSTEM AIR HANDLING UNIT SCHEDULE

EQUIPMENT NO.	MODEL NO.	HP NO.	NOMINAL TONNAGE	TOTAL CFM	OUTSIDE AIR CFM	EXTERNAL STATIC	REFRIG. TYPE	COOLING COIL TOTAL COOLING	COOLING COIL SENS. COOLING	COOLING ENT. AIR DB/WB	COOLING LVG. AIR DB/WB	AUXILIARY ELECTRIC HEAT	BLOWER MOTOR HP	FLA	MCA	MOCPP	VOLTAGE/ PHASE
AHU1-1	DFVE60	HP1-1	5.0	1995	450	1.0"	R-410A	54.1 MBH	40.6 MBH	80°F/67°F	55°F / 54.9°F	NOTE 9	3/4	5.2	6.5	15	208/230/1Ø
AHU1-2	DFVE24	HP1-2	2.0	800	100	1.0"	R-410A	22.2 MBH	17.3 MBH	80°F/67°F	55°F / 54.9°F	NOTE 9	1/2	3.9	4.9	15	208/230/1Ø
AHU1-3	DFVE36	HP1-3	3.0	1200	250	1.0"	R-410A	36.0 MBH	33.6 MBH	80°F/67°F	55°F / 54.9°F	NOTE 9	3/4	5.2	6.5	15	208/230/1Ø

- NOTES:
- BASIS OF DESIGN: DAIKIN, OR EQUAL.
 - PROVIDE UNIT WITH SINGLE POINT POWER CONNECTION, EXTERNALLY MOUNTED, FIELD PLACED DISCONNECT AND ALL CONTROLS REQUIRED FOR A FULLY FUNCTIONAL AIR CONDITIONING SYSTEM.
 - PROVIDE AIR HANDLERS WITH MERV-8 AIR FILTERS.
 - REFER TO SPECIFICATIONS FOR WARRANTY REQUIREMENTS.
 - PROVIDE THERMOSTAT WITH 7-DAY PROGRAMMABLE THERMOSTAT. UNIT SHALL HAVE BOTH COOLING AND RELATIVE HUMIDITY SET POINT AND CONTROL. FOR INITIAL SETUP USE THE FOLLOWING VALUES: COOLING 75°F; HEATING 70°F; HUMIDITY 55% (MAX).
 - PROVIDE WITH THERMOSTATIC EXPANSION VALVES SET TO A MAXIMUM OF 40°F SUCTION TEMPERATURE.
 - PROVIDE A MOTORIZED DAMPER FOR AHU1-1 THRU AHU1-3. DAMPER SHALL BE TIED TO AHU CONTROLS SUCH THAT WHEN HEAT PUMP IS ON, DAMPER IS OPEN AND WHEN HEAT PUMP IS OFF, DAMPER IS CLOSED. PROVIDE LOW VOLTAGE TRANSFORMER AND RELAYS AND WIRING AS REQUIRED TO PERFORM WORK.
 - PROVIDE UNITS WITH VARIABLE SPEED DIRECT DRIVE BLOWER MOTORS.
 - ELECTRIC HEATING IS NOT REQUIRED. HEAT PUMP OPERATES DOWN TO 0°F. REFER TO HEAT PUMP SCHEDULE, THIS SHEET, FOR FURTHER INFORMATION.

LOUVER SCHEDULE

EQUIPMENT NO.	QUANTITY	MODEL NO.	CFM	SIZE	% FREE AREA	VELOCITY	STATIC PRESS. LOSS	NOA # FLPA#	MATERIAL	FINISH	INTAKE OR EXHAUST
IAL1-1	2	EME6325D	2500	48x36	34%	608	0.03	12-0628.05 FL-14156.1	ALUMINUM	MILL	INTAKE
IAL1-2	1	EME6325D	800	36x16	19%	1045	0.08	12-0628.05 FL-14156.1	ALUMINUM	MILL	INTAKE
EAL1-1	1	EME6325D	5000	48x36	34%	1217	0.11	12-0628.05 FL-14156.1	ALUMINUM	MILL	EXHAUST
EAL1-2	1	EME6325D	500	36x16	19%	653	0.03	12-0628.05 FL-14156.1	ALUMINUM	MILL	EXHAUST

- NOTES:
- BASIS OF DESIGN: RUSKIN OR EQUAL. REFER TO SPECIFICATIONS FOR MINIMUM CONTRACT REQUIREMENTS.
 - LOUVER FINISH COLOR SHALL BE BRONZE FINISH UNLESS REQUIRED OTHERWISE BY ARCHITECT. VERIFY WITH ARCHITECT PRIOR TO PURCHASING AND/OR INSTALLING.
 - FINAL DIMENSIONS OF LOUVERS SHALL BE FIELD VERIFIED PRIOR TO PROCUREMENT AND/OR INSTALLATION OF LOUVERS. FAILURE TO DO SO SHALL BE THE BURDEN OF THE INSTALLING CONTRACTOR.
 - NOA: NOTICE OF ACCEPTANCE. FLPA: FLORIDA PRODUCT APPROVAL.
 - PROVIDE EXTERIOR FACE OF LOUVER WITH FLANGE.

SPLIT SYSTEM HEAT PUMP SCHEDULE

EQUIPMENT NO.	MODEL NO.	AHU NO.	NOMINAL TONNAGE	REFRIG. TYPE	AMBIENT DESIGN TEMP.	SEER2	COP @ 47°F	COOLING COIL TOTAL COOLING	COOLING COIL SENS. COOLING	HEATING @ 20°F	NO. OF COMP.	# OF REFRIG. CIRCUITS	COMP. RLA EACH	COND. FAN HP	MCA	MOCPP	VOLTAGE/ PHASE
HP1-1	DZ6VSA60	AHU1-1	5.0	R-410A	95°F	16.0	2.9	54.1 MBH	40.6 MBH	42.5 MBH	1	1	25.5	0.36	36.2	40	208/230V/1Ø
HP1-2	DZ6VSA24	AHU1-2	2.0	R-410A	95°F	16.0	3.4	22.2 MBH	17.3 MBH	18.1 MBH	1	1	13.4	0.09	18.8	20	208/230V/1Ø
HP1-3	DZ6VSA36	AHU1-3	3.0	R-410A	95°F	16.0	3.0	33.6 MBH	26.2 MBH	25.1 MBH	1	1	16.8	0.20	23.9	25	208/230V/1Ø

- NOTES:
- BASIS OF DESIGN: DAIKIN "FIT", OR EQUAL.
 - PROVIDE UNIT WITH WARRANTY AS INDICATED IN SPECIFICATIONS.
 - PROVIDE REFRIGERANT LINE SIZES AS DETERMINED BY EQUIPMENT MANUFACTURER. SIZES SHALL BE BASED ON LENGTHS OF RUN AND VERTICAL LIFT. PROVIDE WITH LONG RADIUS BENDS IN LIEU OF LONG AND SHORT RADIUS ELBOWS.
 - PROVIDE UNIT WITH SINGLE POINT POWER CONNECTION, EXTERNALLY MOUNTED, FIELD PLACED DISCONNECT IN NEMA 3R ENCLOSURE REFER TO ELECTRICAL DRAWINGS. PROVIDE ALL CONTROLS REQUIRED FOR A FULLY FUNCTIONAL AIR CONDITIONING SYSTEM.
 - PROVIDE HEAT PUMPS WITH MANUFACTURER'S STANDARD LOW AMBIENT HEAD PRESSURE CONTROLLER AND ASSOCIATED APPURTENANCES FOR COOLING DOWN TO 0°F.
 - PROVIDE UNITS WITH HIGH PRESSURE SWITCHES, LOW PRESSURE SWITCHES, ANTI SHORT CYCLE TIME DELAYS, AND HARD START KITS.

ENERGY RECOVERY VENTILATOR SCHEDULE

EQUIPMENT NO.	MODEL NO.	OUTSIDE AIR (CFM)	OUTDOOR AIR TEMPERATURE (DB/WB) °F	EXHAUST AIR (CFM)	EXHAUST AIR TEMPERATURE (DB/WB) °F	EXHAUST SP (IN. W.G.)	SUPPLY SP (IN. W.G.)	SUMMER SUPPLY CONDITIONS	ERV EFF. SENSIBLE	ERV EFF. LATENT	FLA	MCA	MOCPP	OA MOTOR SIZE (HP)	EXH MOTOR SIZE (HP)	VOLTS/ PHASE
ERV-1	ERV-1000	800	95°F/78°F	500	72.0°F/60.1°F	0.50"	0.50"	81.5°F/68.5°F	93.9%	91.8%	18.6	24.33	25	1	1	115V / 1Ø

- NOTES:
- BASIS OF DESIGN: COOK, OR EQUAL.
 - PROVIDE UNIT WITH SINGLE POINT ELECTRICAL CONNECTION.
 - PROVIDE UNIT WITH 30% EFF. MERV 8 FILTERS ON BOTH EXHAUST AND OUTSIDE AIR STREAMS.
 - PROVIDE DISCONNECT FOR EQUIPMENT AS REQUIRED BY EQUIPMENT MANUFACTURER.
 - PROVIDE UNIT WITH THE FOLLOWING: LOOSE OR REMOVABLE, FIELD LOCATED MICROPROCESSOR CONTROLLER, MOTORIZED OUTSIDE AIR DAMPER, GRAVITY EXHAUST AIR BACK DRAFT DAMPER, FAN SPEED CONTROLLER FOR SUPPLY AIR AND EXHAUST AIR FAN MOTORS, VIBRATION ISOLATORS, COMPANION FLANGES, DIRTY FILTER SWITCH, AND WHEEL BELT BROKEN OR WHEEL FAULT ALARM TIED INTO CONTROLLER. CONTROLLER SHALL CONTROL MOTORIZED DAMPER VIA END SWITCH SUCH THAT WHEN PROOF THAT DAMPER HAS BEEN MADE OPEN, THE UNIT SHALL BE ALLOWED TO START. PROVIDE INSTRUCTION ON ERV OPERATION AND MAINTENANCE TO OWNER. REFER TO M7.1 FOR FURTHER INFORMATION.

DIFFUSER SCHEDULE

PLAN MARK	CFM	NECK SIZE	DESCRIPTION
A	0-100	6"Ø	MULTIPLE CONE, SQUARE, HIGH CAPACITY, ROUND INLET (OF SIZE INDICATED) POLYMER CONSTRUCTION WITH 4-WAY DISCHARGE PATTERN. UNITS SHALL BE EQUAL TO AMERICAN AIR LOUVER, MODEL STATUS, CONE PATTERN.
	101-245	8"Ø	
	246-350	10"Ø	
	351-500	12"Ø	
B	501-900	14"Ø	ALL ALUMINUM CONSTRUCTION RETURN AIR GRILLE, WITH LOUVERED FACE AND 3/4" BLADE SPACING ON 35° ANGLE. PROVIDE LAY-IN TYPE BORDER WHERE LOCATED IN LAY-IN TYPE CEILINGS. PROVIDE WITH SURFACE MOUNTED BORDER WHERE LOCATED IN GYPSUM CEILINGS OR ON WALLS.
	REFER TO PLAN VIEWS FOR CFM AND SIZES		
C	REFER TO PLAN VIEWS FOR CFM AND SIZES		ALL ALUMINUM CONSTRUCTION SUPPLY GRILLE, DOUBLE DEFLECTION TYPE WITH TWO SETS OF FULLY ADJUSTABLE DEFLECTION BLADES SPACED 3/4" ON CENTER. FRONT SET OF BLADES SHALL RUN PARALLEL TO THE LONG DIMENSION OF THE GRILLE. FINISH SHALL BE WHITE POWDER COAT AND MEET ASTM D1654, D610, AND D714.

- NOTES:
- DIFFUSERS CONNECTED TO EXPOSED DUCTWORK IN DINING AREAS SHALL BE MILL FINISH. LAY-IN AND WALL MOUNTED DIFFUSERS AND GRILLES SHALL BE WHITE.
 - WHERE REQUIRED BY GYPSUM CEILINGS, PROVIDE WITH PLASTER RINGS OR OTHER APPURTENANCES AS REQUIRED.
 - INTERIORS OF DIFFUSERS AND GRILLES VISIBLE FROM THE FINISHED SPACE SHALL BE PAINTED FLAT BLACK.



1940 Buford Blvd. - Tallahassee, FL 32302
 Phone: 850-402-3040
 Fax: 850-402-9659
 Certificate of Authorization #: 29709
 Tomahawk Project #: 24031

RICHARD LINDBURG
 PE#: 62829
 WESLEY THIGPEN, JR
 PE#: 65705

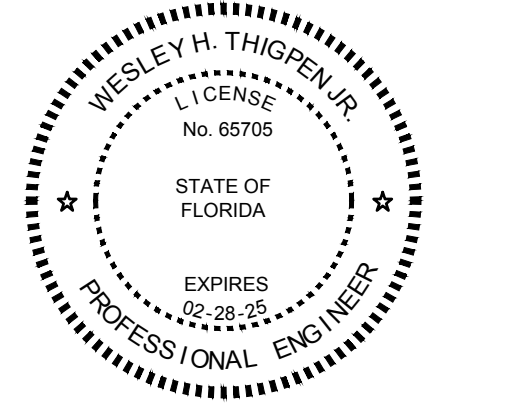

THIS ITEM HAS BEEN ELECTRONICALLY SIGNED AND SEALED BY THE ENGINEER INDICATED HEREIN WITH THE DATE AS INDICATED IN THE TIME STAMP USING AN SWK CODE.
 PRINTED COPIES OF THIS DOCUMENT ARE NOT CONSIDERED SIGNED AND SEALED AND THE SWK AUTHENTICATION CODE MUST BE VERIFIED ON ANY ELECTRONIC COPIES.



LIBERTY COUNTY
 EMS

19610 Drawn By: DMM
 Project Code Checked By: WHT

30 AUGUST, 2024

Date
100% CONTRACT DOCUMENTS

- Revisions
- △
 - △
 - △
 - △
 - △
 - △
 - △
 - △

SCHEDULES -
 MECHANICAL

Tallahassee Florida

M6.1

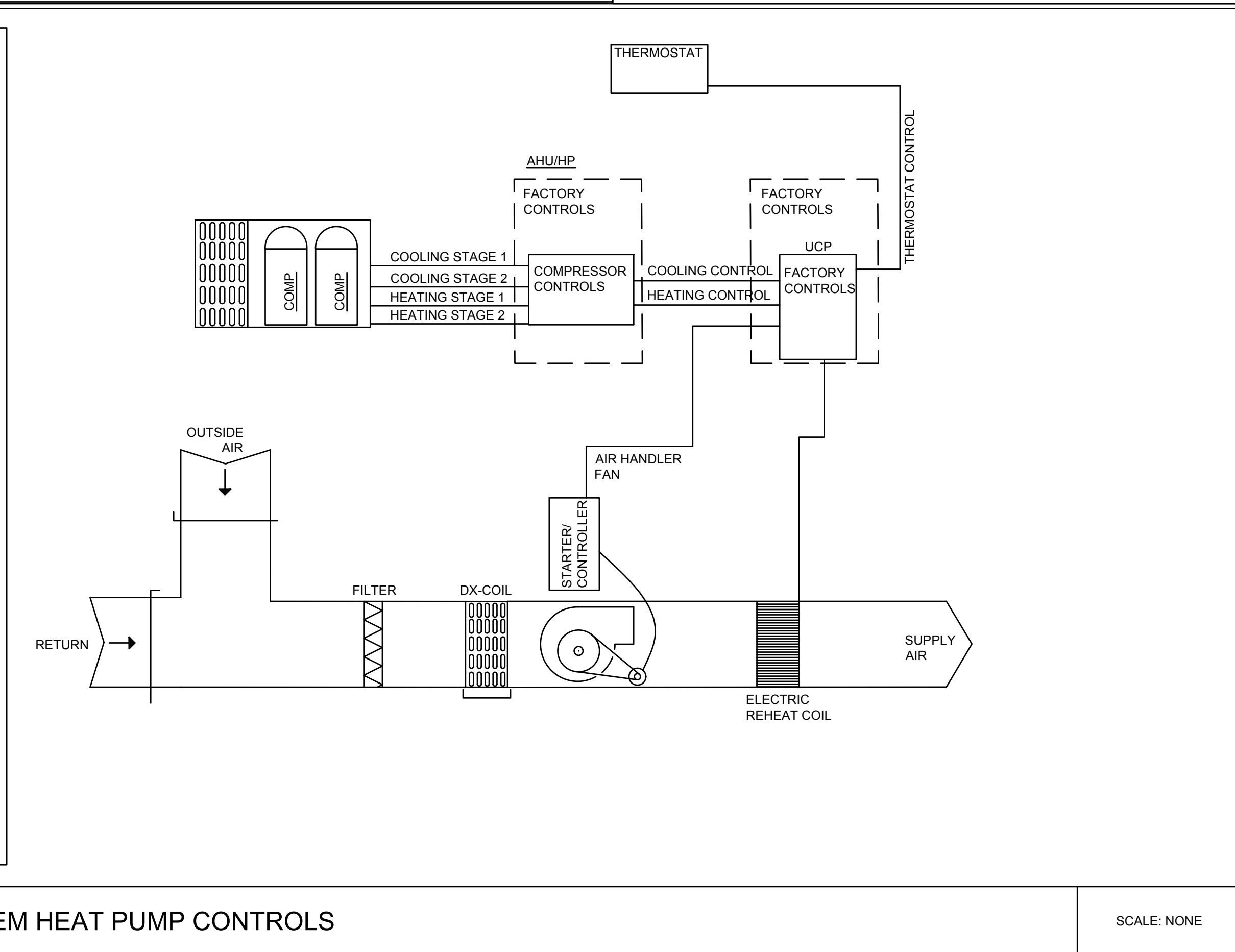
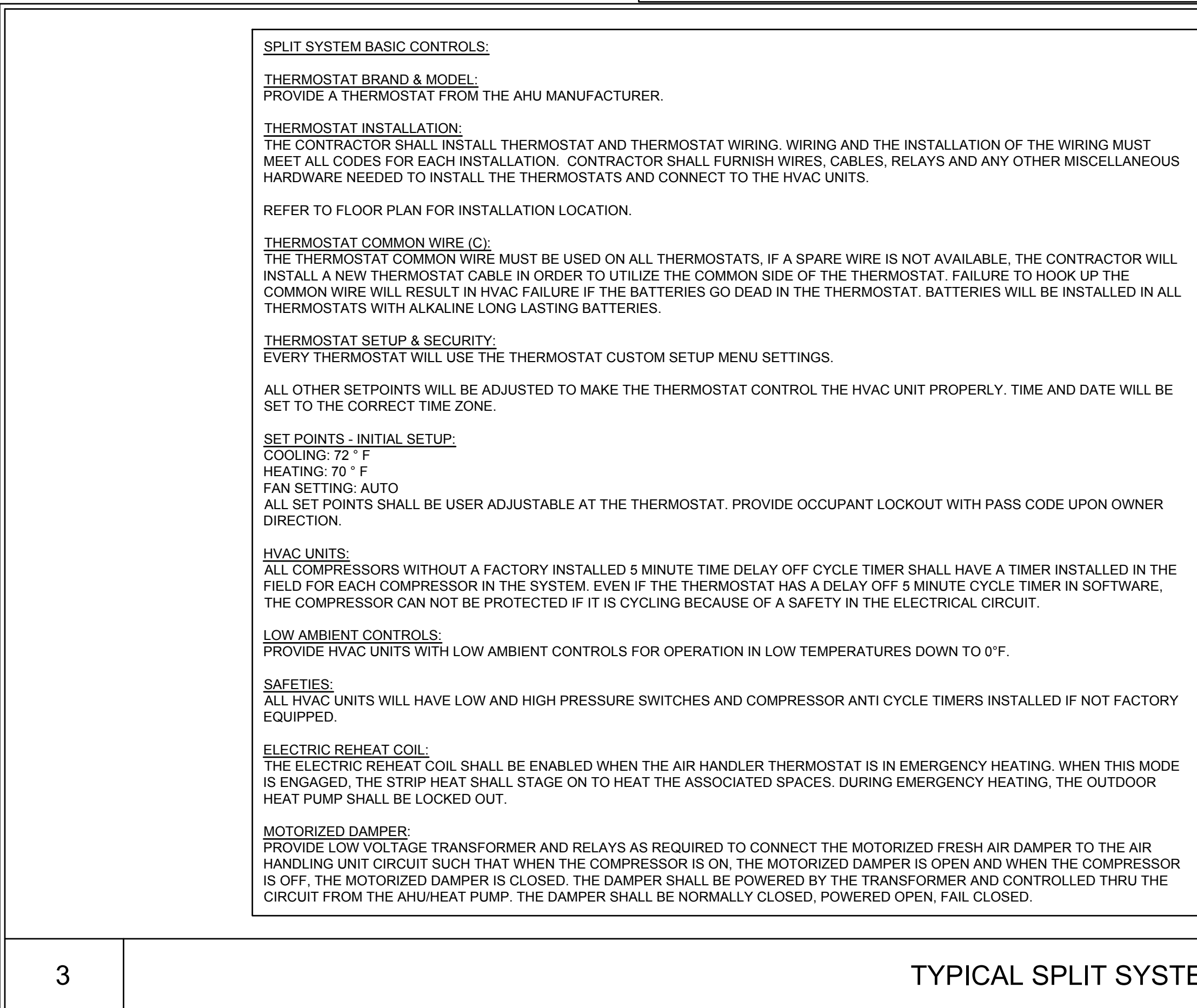
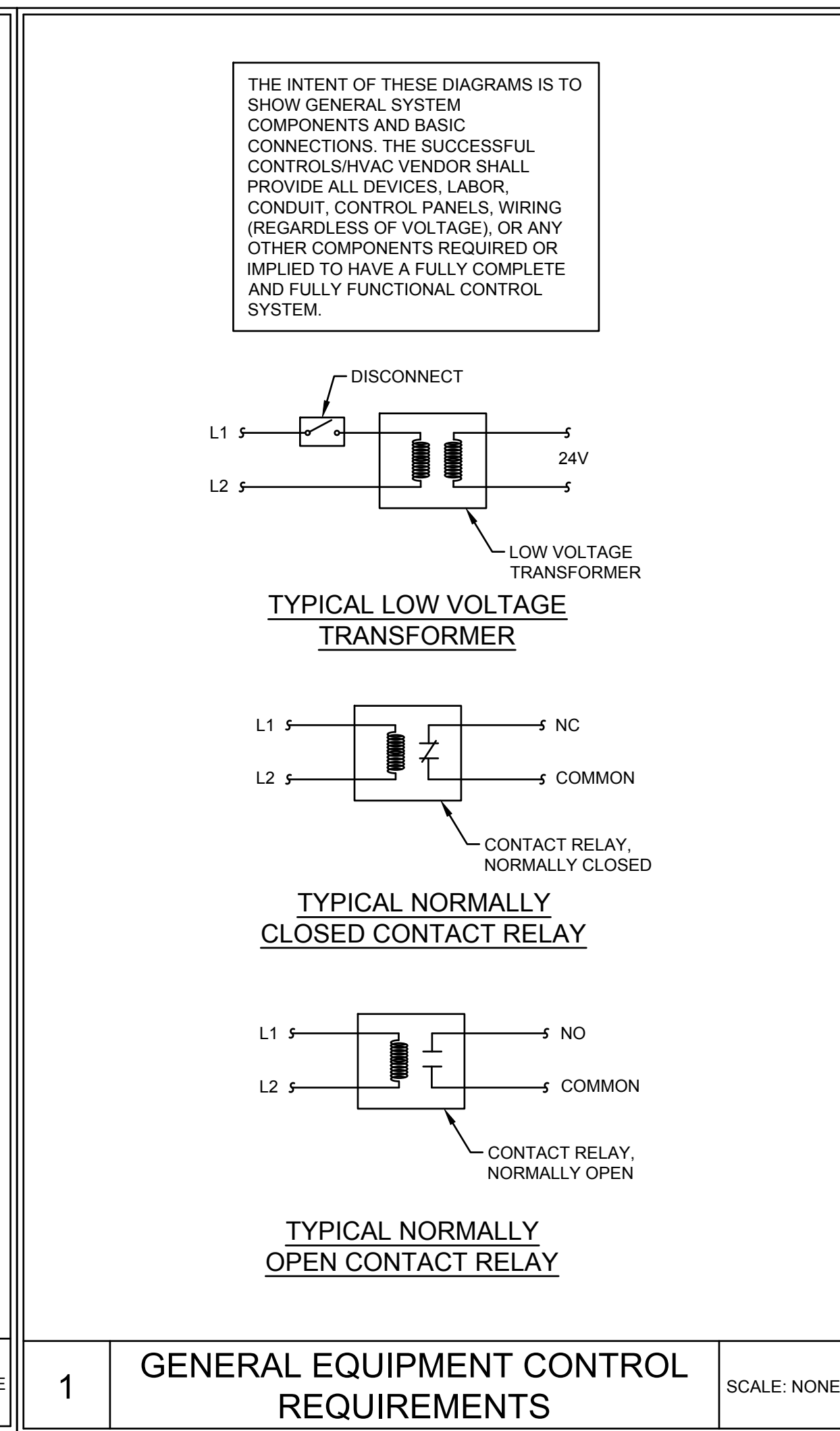
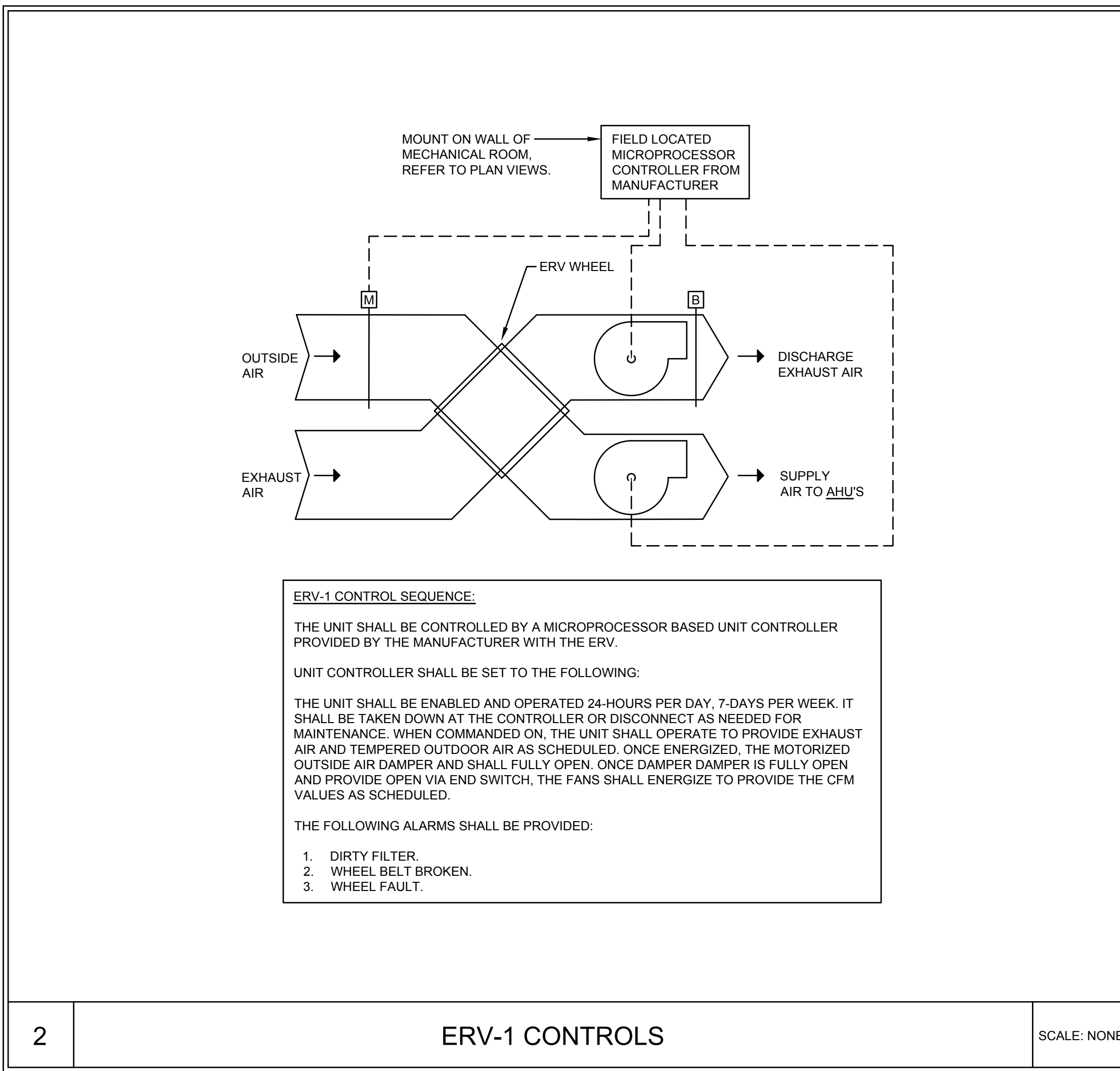

1940 Buford Blvd. - Tallahassee, FL 32302
Phone: 850-402-3040
Fax: 850-402-9659
Certificate of Authorization #: 29709
Tomahawk Project #: 24031

RICHARD LINDBURG
PE#: 62829
WESLEY THIGPEN, JR
PE#: 65705

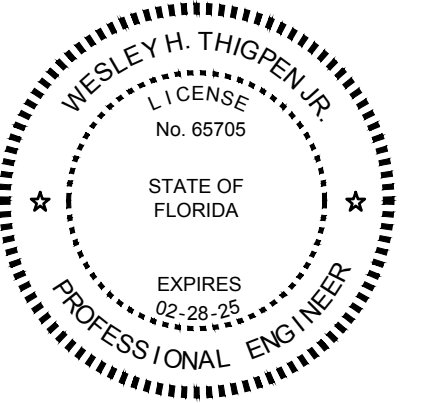

THIS ITEM HAS BEEN ELECTRONICALLY SIGNED AND SEALED BY THE ENGINEER INDICATED HEREIN WITH THE DATE AS INDICATED IN THE TIME STAMP USING AN SWH CODE.
PRINTED COPIES OF THIS DOCUMENT ARE NOT CONSIDERED SIGNED AND SEALED AND THE SWH AUTHENTICATION CODE MUST BE VERIFIED ON ANY ELECTRONIC COPIES.



LIBERTY COUNTY EMS

19610 Drawn By: DMM
Project Code Checked By: WHT

Date 30 AUGUST, 2024

100% CONTRACT DOCUMENTS

- Revisions
- ▲
 - ▲
 - ▲
 - ▲
 - ▲
 - ▲
 - ▲
 - ▲

CONTROLS - MECHANICAL

Tallahassee Florida

M7.1