

GENERAL SITE DEMO NOTES

1. SEE CIVIL, MECHANICAL, ELECTRICAL, & SYSTEMS PLANS FOR ADDITIONAL DEMOLITION SCOPE AND REQUIREMENTS.
2. CONTRACTOR SHALL COORDINATE ALL SITE DEMOLITION WORK WITH CIVIL, MEP, AND ARCHITECTURAL DEMOLITION PLANS.
2. ALL EXISTING SITE IMPROVEMENTS NOT NOTED FOR REMOVAL SHALL BE PROTECTED FROM DAMAGE DURING CONSTRUCTION ACTIVITIES. CONTRACTOR SHALL BE RESPONSIBLE FOR REPAIR OR REPLACEMENT ANY DAMAGED IN THE COURSE OF DEMOLITION AN CONSTRUCTION ACTIVITIES.

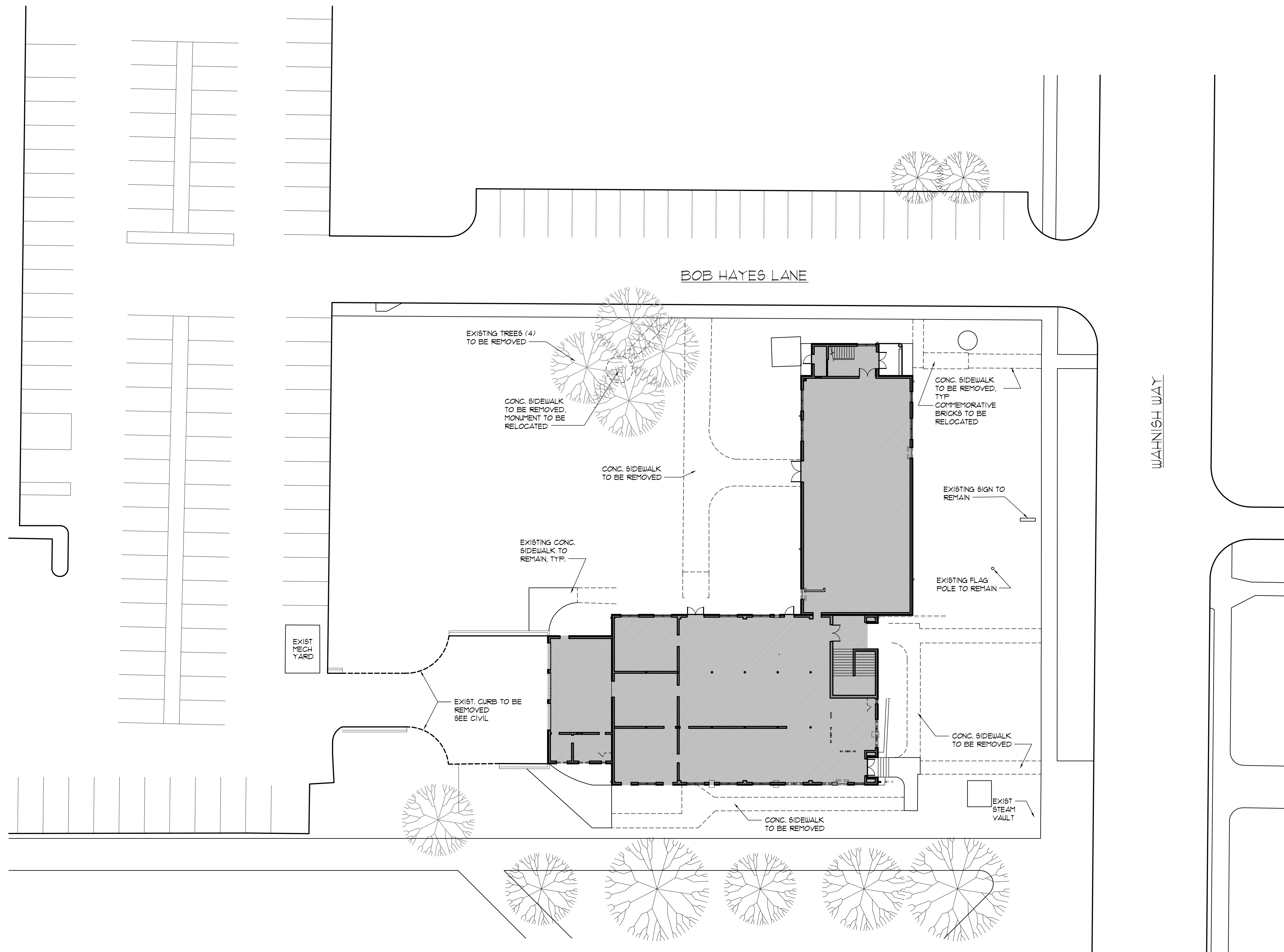

DEMOLITION SITE PLAN
 SCALE: 1" = 20'-0"
 NORTH

REVISIONS

NO.	DESCRIPTION	DRAWN	CHECKED	DATE

PHASE

PHASE	DRAWN	CHECKED	DATE
SCHEMATIC DESIGN SUBMITTAL			05/31/24
DESIGN DEVELOPMENT			08/06/24
10% CONSTRUCTION DOCUMENTS			12/20/24
CONSTRUCTION DOCUMENTS			03/07/25

JRA ARCHITECTS 2551 BLAIRSTONE PINES DR
 TALLAHASSEE, FL 32301
 PHONE: (850) 878-1831
 Commission Number: 24849

CONSULTANTS:

PROJECT:
 HOWARD HALL
 RENOVATIONS
 FLORIDA A&M UNIVERSITY
 TALLAHASSEE, FLORIDA

SHEET TITLE:
 DEMOLITION SITE PLAN

SHEET NUMBER:
 D0.1



GENERAL DEMOLITION NOTES

1. COORDINATE ALL DEMOLITION WORK WITH MECHANICAL, PLUMBING, AND ELECTRICAL DRAWINGS.
2. CONTRACTOR SHALL PROTECT ALL ITEMS SCHEDULED TO REMAIN. ANY ITEM SCHEDULED TO REMAIN THAT IS DAMAGED DURING CONSTRUCTION/DEMOLITION SHALL BE PATCHED AND/OR REPLACED TO ORIGINAL CONDITION AT NO ADDITIONAL COST TO OWNER.
3. CONTRACTOR SHALL VERIFY ALL EXISTING CONDITIONS. NOTIFY ARCHITECT IF THERE ARE ANY DISCREPANCIES BETWEEN CONTRACT DOCUMENTS AND THE EXISTING CONDITIONS.
4. CONTRACTOR SHALL REMOVE ALL ITEMS SCHEDULED FOR DEMOLITION.
5. CONTRACTOR SHALL REMOVE AND DISPOSE OF ALL DEBRIS GENERATED FROM DEMOLITION.
6. UNLESS NOTED OTHERWISE, REMOVE AND DISPOSE OF ALL FLOORING AND CEILINGS IN THE BUILDING.

DEMOLITION KEYNOTES

- [A] REMOVE AND DISPOSE OF PORTION OF EXISTING ROOF AND ROOF OVERHANG STRUCTURE AS REQUIRED FOR NEW CONSTRUCTION.
- [B] REMOVE AND DISPOSE OF EXISTING RAILING.
- [C] REMOVE AND DISPOSE OF EXISTING WINDOW (AND SECURITY GRATE) OR LOUVER. PREPARE OPENING FOR NEW WINDOW OR FOR NEW INFILL. REMOVE AND DISPOSE OF EXISTING INTERIOR WINDOW SILL.
- [D] REMOVE AND DISPOSE OF WINDOW UNIT AIR CONDITIONERS TYP.
- [E] REMOVE AND DISPOSE OF EXISTING METAL STAIR AND ALL FOUNDATIONS.
- [F] REMOVE AND DISPOSE PORTION OF WALL FOR NEW DOOR.
- [G] REMOVE AND DISPOSE OF EXISTING DOOR, DOOR FRAME, AND TRANSOM TO REMAIN.
- [H] REMOVE AND DISPOSE OF EXISTING DOOR, DOOR FRAME, (SECURITY GRATE) AND TRANSOM.
- [J] REMOVE AND DISPOSE OF EXISTING CONCRETE STAIRS RAILINGS AND LANDINGS.
- [K] REMOVE AND DISPOSE OF EXISTING SAND PIT, STEEL DEFLECTOR ABOVE, AND OTHER RIFLE RANGE COMPONENTS IN THEIR ENTIRETY (CONC SLAB TO REMAIN).
- [M] REMOVE AND DISPOSE OF EXISTING CASEWORK.
- [N] REMOVE AND DISPOSE OF EXISTING CHAIN LINK PARTITION.
- [P] REMOVE AND SALVAGE EXISTING WOOD FLOOR AS REQUIRED FOR NEW STAGE CONSTRUCTION. REUSE SALVAGED WOOD FOR REPAIR / REPLACEMENT OF EXISTING AREAS TO REMAIN.

DASHED LINES IN DEMOLITION PLANS DENOTE EXISTING CONSTRUCTION (i.e. WALLS, DOORS, WINDOWS, ETC.) TO BE REMOVED AND DISPOSED OF, INCLUDING ANY MINOR ASSOCIATED ASSEMBLES.

REVISIONS

NO.	DESCRIPTION	DRAWN	CHECKED	DATE

PHASE

PHASE	DRAWN	CHECKED	DATE
SCHEMATIC DESIGN SUBMITTAL			05/31/24
DESIGN DEVELOPMENT			08/06/24
10% CONSTRUCTION DOCUMENTS			12/20/24
CONSTRUCTION DOCUMENTS			03/07/25

JRA ARCHITECTS 2551 BLAIRSTONE PINES DR.
TALLAHASSEE, FL 32301
PHONE: (850) 878-1831
Commission Number: 24849

CONSULTANTS:

PROJECT:
**HOWARD HALL RENOVATIONS
FLORIDA A&M UNIVERSITY
TALLAHASSEE, FLORIDA**

SHEET TITLE:
**FIRST FLOOR AS-BUILT/
DEMOLITION PLAN**

SHEET NUMBER:
D1.1

FIRST FLOOR DEMOLITION PLAN
SCALE: 1/8" = 1'-0"
NORTH

J:\24849\JRAU\Howard_Hall\840 A1.1 - 1st floor Demolition 3/7/2025 4:23:51 PM, Barbara.m PDF

GENERAL DEMOLITION NOTES

- COORDINATE ALL DEMOLITION WORK WITH MECHANICAL, PLUMBING, AND ELECTRICAL DRAWINGS.
- CONTRACTOR SHALL PROTECT ALL ITEMS SCHEDULED TO REMAIN. ANY ITEM SCHEDULED TO REMAIN THAT IS DAMAGED DURING CONSTRUCTION/DEMOLITION SHALL BE PATCHED AND/OR REPLACED TO ORIGINAL CONDITION AT NO ADDITIONAL COST TO OWNER.
- CONTRACTOR SHALL VERIFY ALL EXISTING CONDITIONS. NOTIFY ARCHITECT IF THERE ARE ANY DISCREPANCIES BETWEEN CONTRACT DOCUMENTS AND THE EXISTING CONDITIONS.
- CONTRACTOR SHALL REMOVE ALL ITEMS SCHEDULED FOR DEMOLITION.
- CONTRACTOR SHALL REMOVE AND DISPOSE OF ALL DEBRIS GENERATED FROM DEMOLITION.
- UNLESS NOTED OTHERWISE, REMOVE AND DISPOSE OF ALL FLOORING AND CEILINGS IN THE BUILDING.

DEMOLITION KEYNOTES

- [A] REMOVE AND DISPOSE OF PORTION OF EXISTING ROOF AND ROOF OVERHANG STRUCTURE AS REQUIRED FOR NEW CONSTRUCTION.
- [B] REMOVE AND DISPOSE OF EXISTING RAILING.
- [C] REMOVE AND DISPOSE OF EXISTING WINDOW (AND SECURITY GRATE) OR LOUVER. PREPARE OPENING FOR NEW WINDOW OR FOR NEW INFILL. REMOVE AND DISPOSE OF EXISTING INTERIOR WINDOW SILL.
- [D] REMOVE AND DISPOSE OF WINDOW UNIT AIR CONDITIONERS TYP.
- [E] REMOVE AND DISPOSE OF EXISTING METAL STAIR AND ALL FOUNDATIONS.
- [F] REMOVE AND DISPOSE PORTION OF WALL FOR NEW DOOR.
- [G] REMOVE AND DISPOSE OF EXISTING DOOR, DOOR FRAME, AND TRANSOM TO REMAIN.
- [H] REMOVE AND DISPOSE OF EXISTING DOOR, DOOR FRAME, (SECURITY GRATE) AND TRANSOM.
- [J] REMOVE AND DISPOSE OF EXISTING CONCRETE STAIRS RAILINGS AND LANDINGS.
- [K] REMOVE AND DISPOSE OF EXISTING SAND PIT, STEEL DEFLECTOR ABOVE, AND OTHER RIFLE RANGE COMPONENTS IN THEIR ENTIRETY (CONC SLAB TO REMAIN).
- [M] REMOVE AND DISPOSE OF EXISTING CASEWORK.
- [N] REMOVE AND DISPOSE OF EXISTING CHAIN LINK PARTITION.
- [P] REMOVE AND SALVAGE EXISTING WOOD FLOOR AS REQUIRED FOR NEW STAGE CONSTRUCTION. REUSE SALVAGED WOOD FOR REPAIR / REPLACEMENT OF EXISTING AREAS TO REMAIN.

REVISIONS

NO.	DESCRIPTION	DRAWN	CHECKED	DATE

PHASE	DRAWN	CHECKED	DATE
SCHEMATIC DESIGN SUBMITTAL			05/31/24
DESIGN DEVELOPMENT			08/06/24
10% CONSTRUCTION DOCUMENTS			12/20/24
CONSTRUCTION DOCUMENTS			03/07/25

JRA ARCHITECTS 2551 BLAIRSTONE PINES DR
TALLAHASSEE, FL 32301
PHONE: (850) 878-1891
Commission Number: 24849

CONSULTANTS:

PROJECT:
**HOWARD HALL RENOVATIONS
FLORIDA A&M UNIVERSITY
TALLAHASSEE, FLORIDA**

SHEET TITLE:
**SECOND FLOOR AS-BUILT/
DEMOLITION PLAN**

SHEET NUMBER:
D12

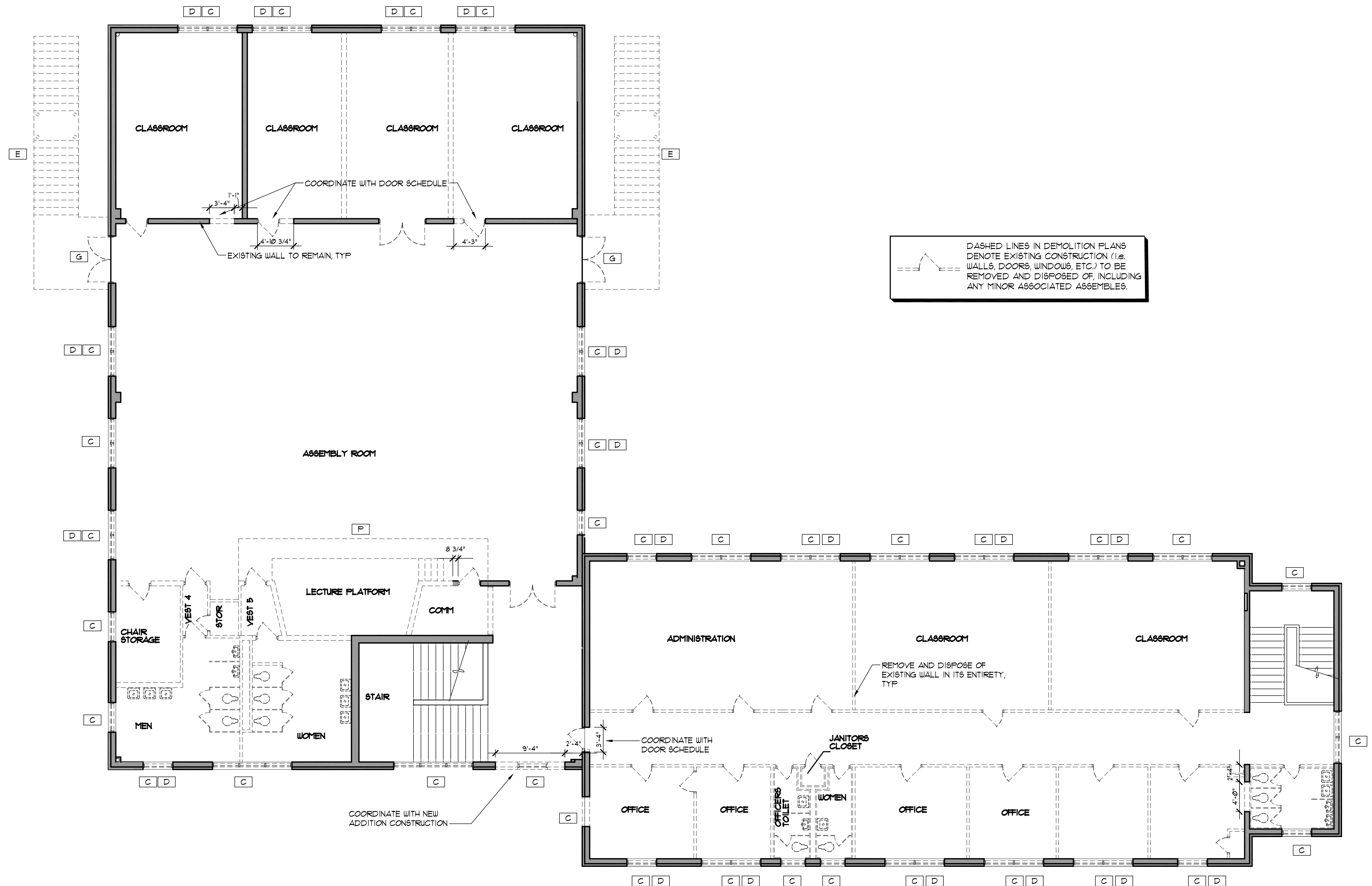

SECOND FLOOR DEMOLITION PLAN
SCALE: 1/8" = 1'-0"
NORTH

GENERAL SITE NOTES

1. CONTRACTOR TO COORDINATE ALL SITE WORK WITH M.P.E. PLANS AND CIVIL DEMOLITION PLANS.
2. NEW SIDEWALKS TO MATCH ELEVATION OF EXISTING SIDEWALKS AT POINT OF CONNECTION.
3. PROVIDE EXPANSION JOINTS AT ALL LOCATIONS WHERE NEW WALKWAYS ABUT EXISTING WALKWAYS, BUILDINGS OR OTHER STRUCTURES.
4. PROVIDE CONTROL JOINTS IN ALL NEW WALKS AT MAX 12'-0" O.C. OR AS SHOWN, COORDINATE WITH CIVIL.
5. NEW WALKWAYS SHALL NOT HAVE SLOPES GREATER THAN 1:20 IN ANY DIRECTION.
6. WHERE WALKWAY IS ADJACENT TO ANY BUILDING, WALKWAY SHALL SLOPE AWAY FROM BUILDING.
7. PRESSURE CLEAN EXISTING WALKS AFFECTED BY NEW WORK.
8. CONTRACTOR SHALL VERIFY WITH OWNER THE SIZE AND LOCATION OF ALL NEW FENCING AND GATES PRIOR TO INSTALLATION.
9. SEE CIVIL FOR ADDITIONAL INFORMATION ON SITE DEMOLITION AND NEW WORK. NOTIFY ARCHITECT OF ANY DISCREPANCY BETWEEN CIVIL AND ARCHITECTURAL PLANS, AND/OR WITH EXISTING CONDITIONS.

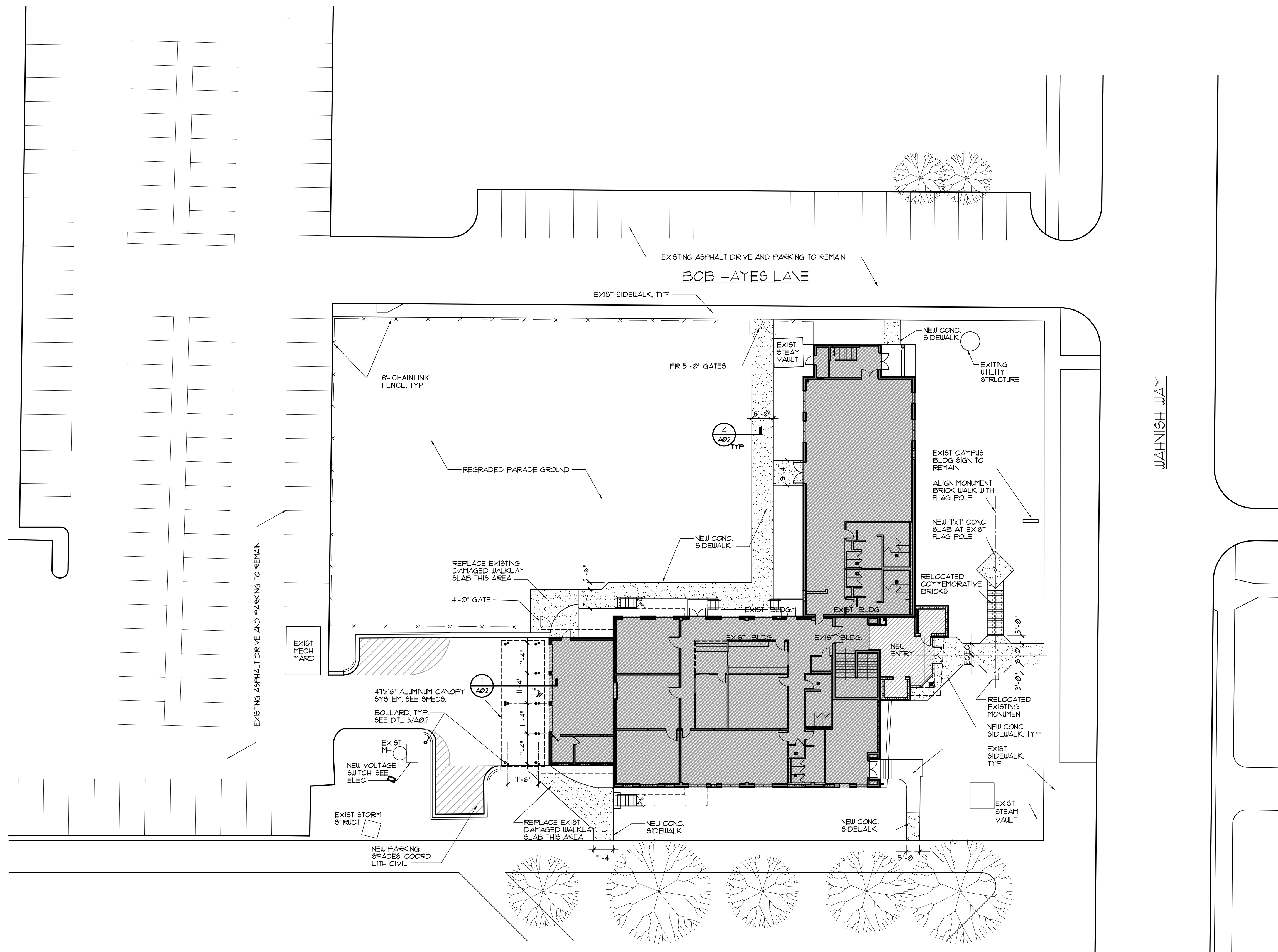

REVISIONS

NO.	DESCRIPTION	DRAWN	CHECKED	DATE

PHASE

	DRAWN	CHECKED	DATE
SCHEMATIC DESIGN SUBMITTAL			05/31/24
DESIGN DEVELOPMENT			08/06/24
10% CONSTRUCTION DOCUMENTS			12/20/24
CONSTRUCTION DOCUMENTS			03/07/25

JRA ARCHITECTS 2551 BLAIRSTONE PINES DR
TALLAHASSEE, FL 32301
PHONE: (850) 878-1831
Commission Number: 24849

CONSULTANTS:

PROJECT:
HOWARD HALL
RENOVATIONS
FLORIDA A&M UNIVERSITY
TALLAHASSEE, FLORIDA

SHEET TITLE:
ARCHITECTURAL SITE PLAN

SHEET NUMBER:
A0.1

ARCHITECTURAL SITE PLAN
SCALE: 1" = 20'-0"
NORTH

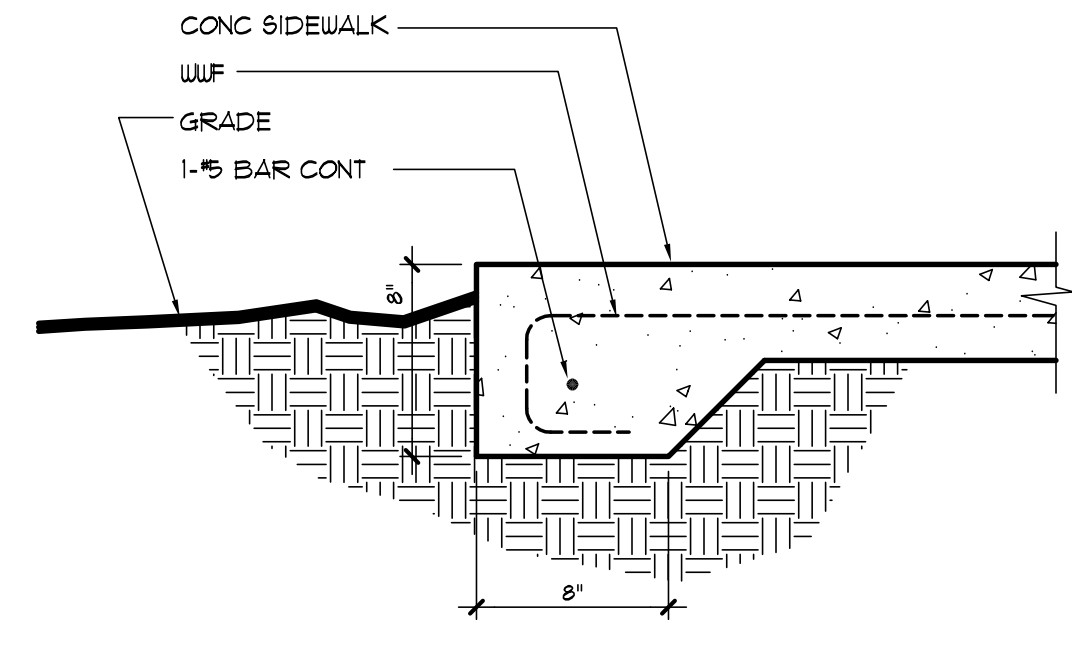

4 TYP SIDEWALK EDGE DETAIL
SCALE: 1-1/2" = 1'-0"

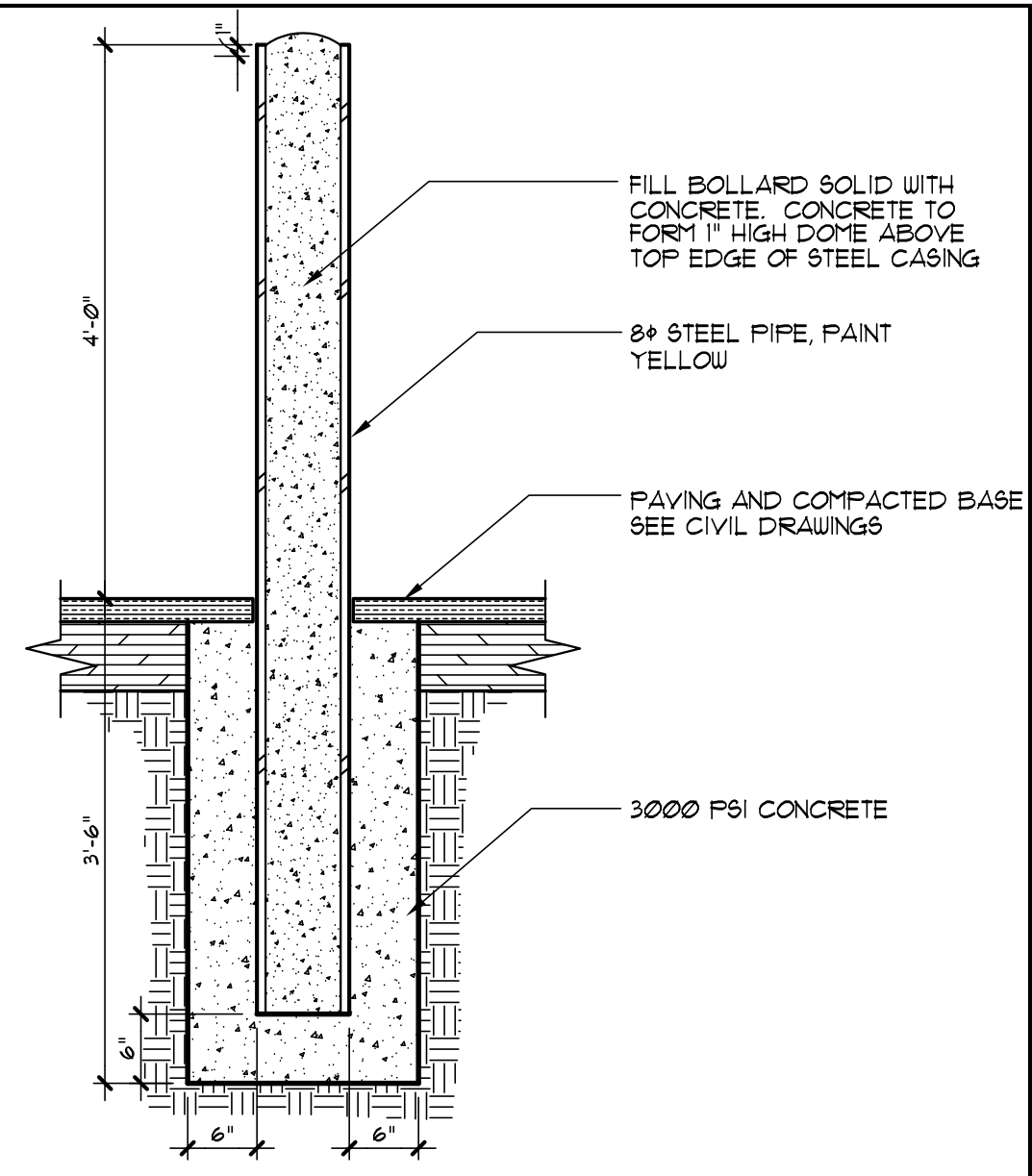

3 BOLLARD DETAIL
SCALE: 3/4" = 1'-0"

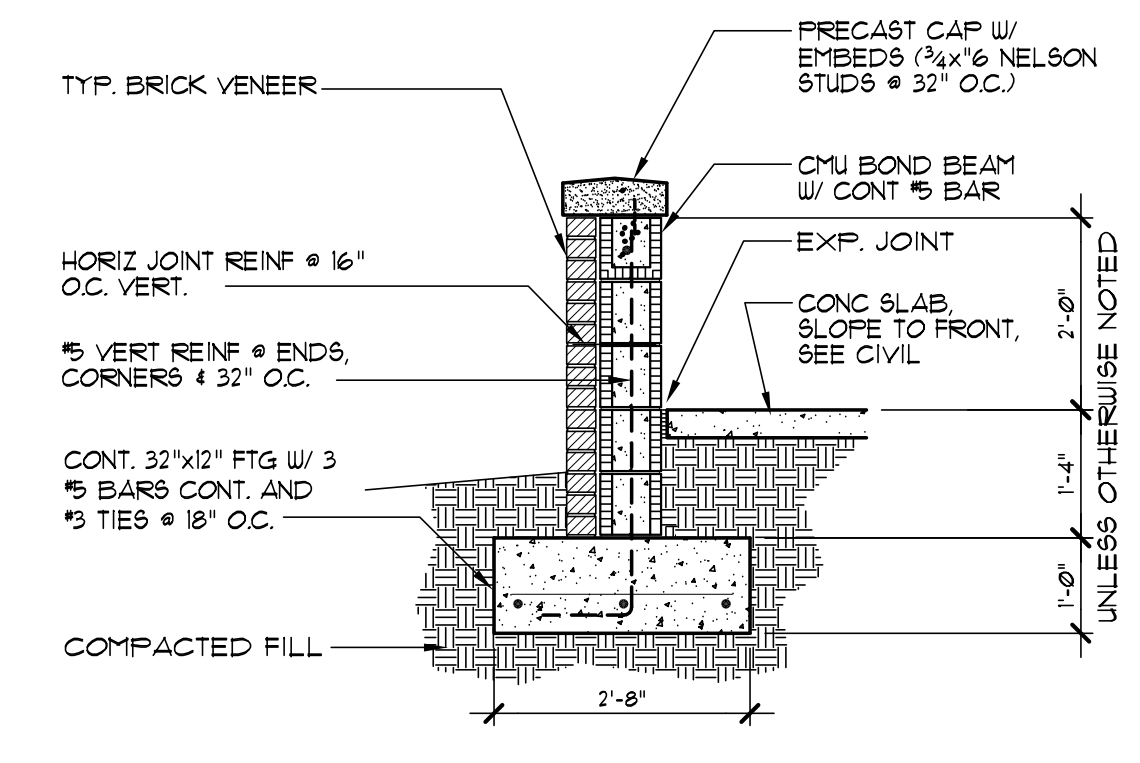

2 SCREEN WALL DETAIL
SCALE: 1/2" = 1'-0"

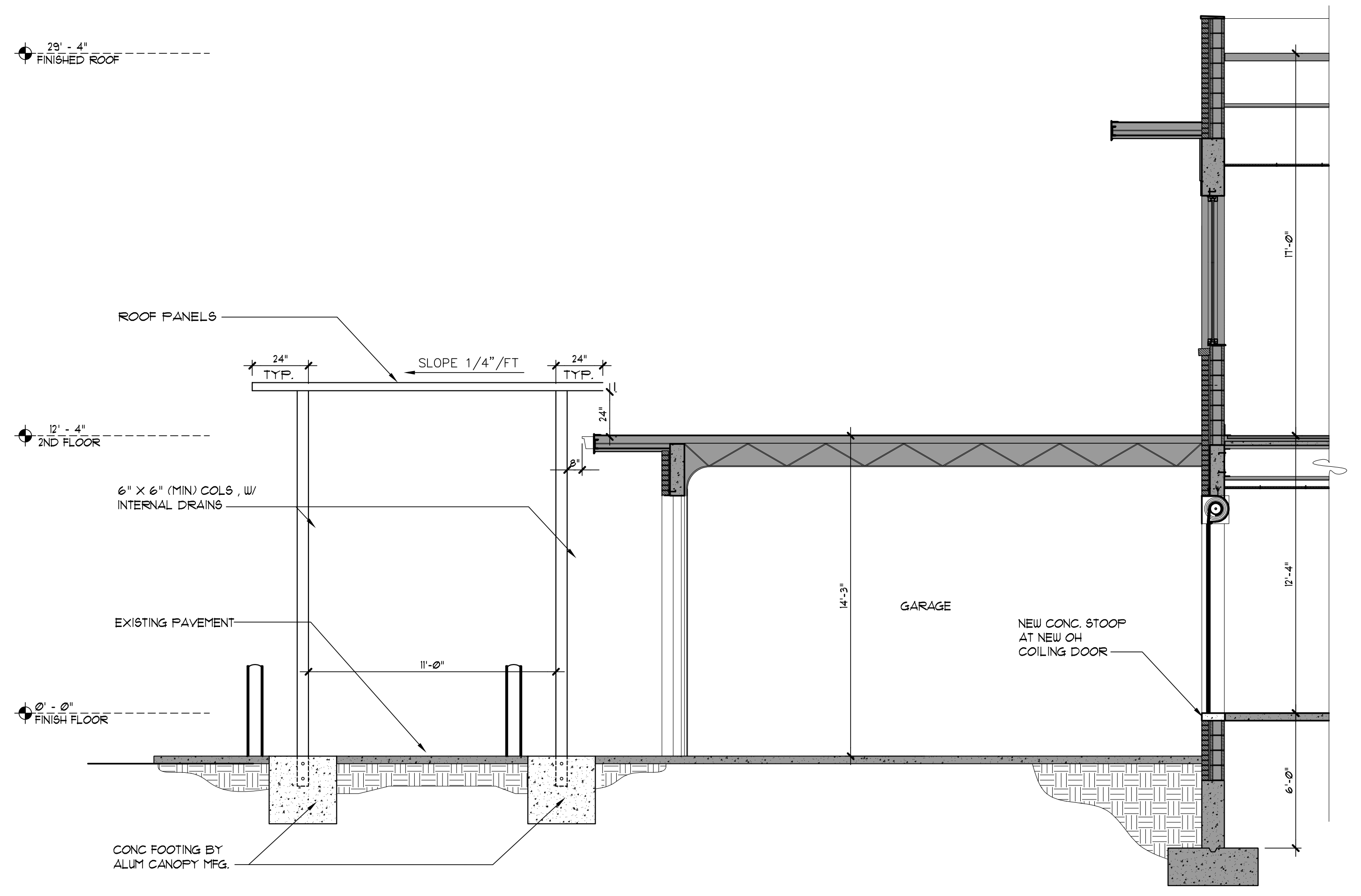

1 WALL SECTION
SCALE: 1/4" = 1'-0"

REVISIONS				
NO.	DESCRIPTION	DRAWN	CHECKED	DATE
PHASE				
NO.	DESCRIPTION	DRAWN	CHECKED	DATE
	SCHEMATIC DESIGN SUBMITTAL			05/31/24
	DESIGN DEVELOPMENT			08/06/24
	10% CONSTRUCTION DOCUMENTS			12/20/24
	CONSTRUCTION DOCUMENTS			03/07/25

JRA ARCHITECTS
2551 BLAIRSTONE PINES DR.
TALLAHASSEE, FL 32301
PHONE: (850) 878-1831
Commission Number: 24849

CONSULTANTS:

PROJECT:
HOWARD HALL
RENOVATIONS
FLORIDA A&M UNIVERSITY
TALLAHASSEE, FLORIDA

SHEET TITLE:
SITE DETAILS

SHEET NUMBER:
A0.2

J:\24849-FAMU-Howard Hall\849A1.X 1st Floor Plan.dwg, 3/7/2025 5:03:00 PM, MacroNunez, Bluebeam PDF, 1:1

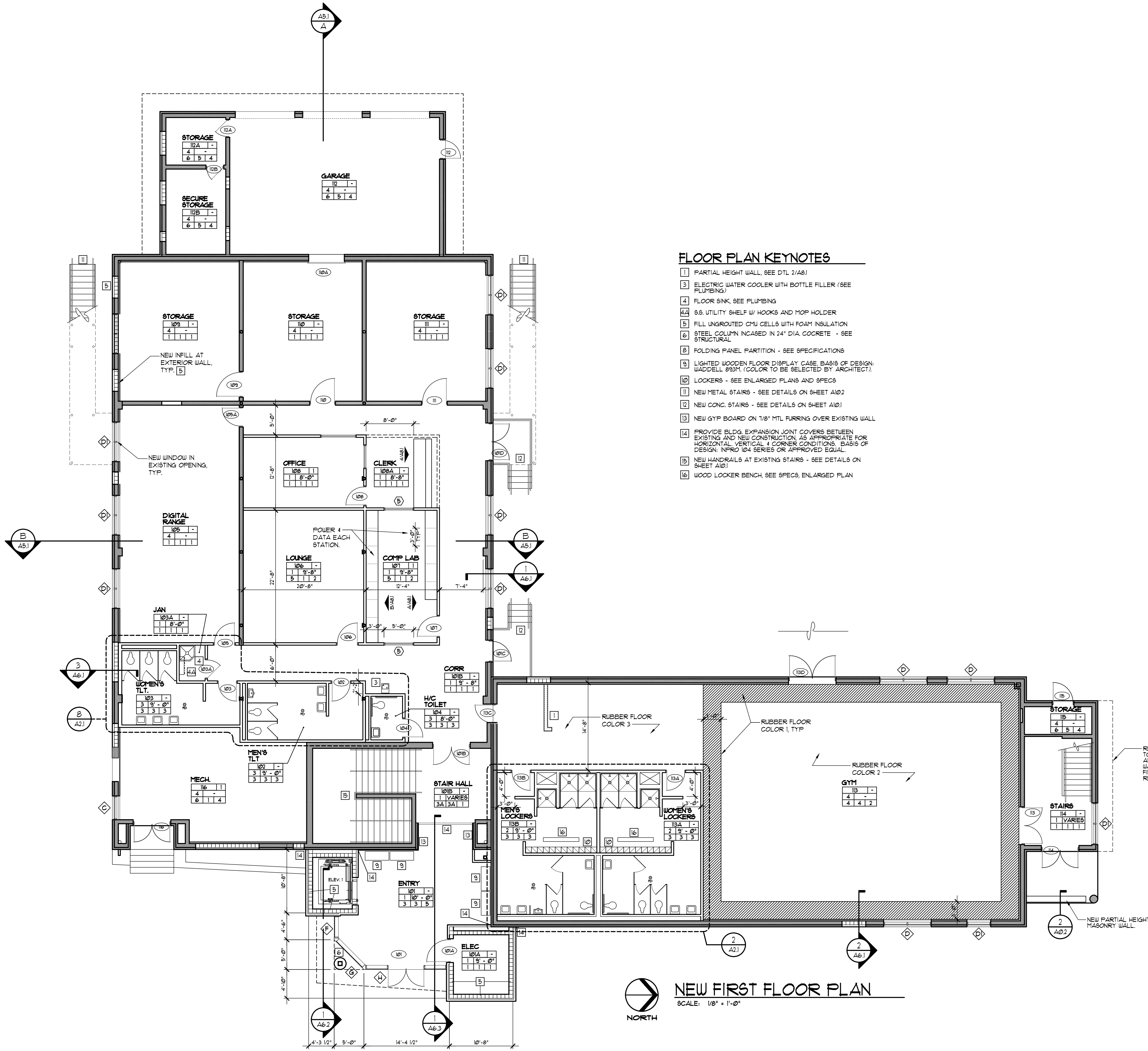

FLOOR PLAN KEYNOTES

- 1 PARTIAL HEIGHT WALL, SEE DTL 2/A81
- 3 ELECTRIC WATER COOLER WITH BOTTLE FILLER (SEE PLUMBING)
- 4 FLOOR SINK, SEE PLUMBING
- 4A 6.5 UTILITY SHELF W/ HOOKS AND MOP HOLDER
- 5 FILL UNGROUTED CMU CELLS WITH FOAM INSULATION
- 6 STEEL COLUMN ENCASED IN 24" DIA. CONCRETE - SEE STRUCTURAL
- 8 FOLDING PANEL PARTITION - SEE SPECIFICATIONS
- 9 LIGHTED WOODEN FLOOR DISPLAY CASE, BASIS OF DESIGN: WADDELL 893M, (COLOR TO BE SELECTED BY ARCHITECT)
- 10 LOCKERS - SEE ENLARGED PLANS AND SPECS
- 11 NEW METAL STAIRS - SEE DETAILS ON SHEET A102
- 12 NEW CONC. STAIRS - SEE DETAILS ON SHEET A101
- 13 NEW GYP BOARD ON 1/8" MTL FURRING OVER EXISTING WALL
- 14 PROVIDE BLDG. EXPANSION JOINT COVERS BETWEEN EXISTING AND NEW CONSTRUCTION, AS APPROPRIATE FOR HORIZONTAL, VERTICAL, & CORNER CONDITIONS, BASIS OF DESIGN: INPRO 104 SERIES OR APPROVED EQUAL.
- 15 NEW HANDRAILS AT EXISTING STAIRS - SEE DETAILS ON SHEET A101
- 16 WOOD LOCKER BENCH, SEE SPECS, ENLARGED PLAN

NEW FIRST FLOOR PLAN
SCALE: 1/8" = 1'-0"

FINISH SCHEDULE

- CEILING**
1. ACOUSTIC PANEL CEILING (ACP)
 2. EGGHELL ENAMEL PAINTED GUB
 3. EPOXY PAINTED GUB
 4. PAINTED EXPOSED STRUCTURE
- FLOORS**
1. LUXURY VINYL PLANK
 2. RE-FINISHED EXISTING WOOD
 3. CERAMIC TILE
 - 3A. EXISTING CERAMIC TILE TO REMAIN
 4. RUBBER ATHLETIC FLOORING
 5. CARPET
 6. SEALED CONCRETE
- BASE**
1. VINYL BASE
 2. VENTED RUBBER
 3. CERAMIC TILE
 - 3A. EXISTING CERAMIC TILE TO REMAIN
 4. RESILIENT ATHLETIC BASE
- WALLS**
1. EGGHELL ENAMEL PAINTED GUB
 2. EPOXY PAINTED GUB
 3. EPOXY PAINTED GUB/TILE WAJNSCOT

KEY:

SPACE NO.	CLG.	FLR.	BASE	WALL	REMARKS

- REMARKS**
1. PROVIDE 4" SOUND BATTS IN STUDWALLS AND ABOVE FINISH CEILING THIS SPACE.
 2. PROVIDE 5/8" PAINTED PLYWOOD BACKBOARD, COORDINATE WITH ELECTRICAL

- GENERAL NOTES**
1. SEE SHEET A21 FOR ENLARGED TOILET PLANS
 2. PROVIDE CORNER GUARDS AT ALL OUTSIDE CORNERS IN GUB WALLS. SEE DETAIL 9/A22

REVISIONS

NO.	DESCRIPTION	DRAWN	CHECKED	DATE

PHASE

	DRAWN	CHECKED	DATE
SCHEMATIC DESIGN SUBMITTAL			05/31/24
DESIGN DEVELOPMENT			08/06/24
10% CONSTRUCTION DOCUMENTS			12/20/24
CONSTRUCTION DOCUMENTS			03/07/25

JRA ARCHITECTS 2551 BLAIRSTONE PINES DR. TALLAHASSEE, FL 32301
PHONE: (850) 878-1831
Commission Number: 24849

CONSULTANTS:

PROJECT:
HOWARD HALL RENOVATIONS
FLORIDA A&M UNIVERSITY
TALLAHASSEE, FLORIDA

SHEET TITLE:
NEW FIRST FLOOR PLAN

SHEET NUMBER:
A1.1

REMOVE SOIL ALONG THIS WALL AS REQ'D TO CLEAN WALL TO 24" BELOW FIN GRADE. APPLY 1/2" W/ 16'x24'x1/2" MEL-ROL LHM WATERPROOFING MEMBRANE FROM 2" ABOVE FIN GRADE TO APPROX 24" BELOW GRADE. REPLACE SOIL AND SOD DISTURBED AREA.

J:\24849-FAMU Howard Hall\849A1.X 2nd Floor Plan.dwg, 3/7/2025, 4:23:52 PM, Manohunez, Bluebeam PDF, 1:

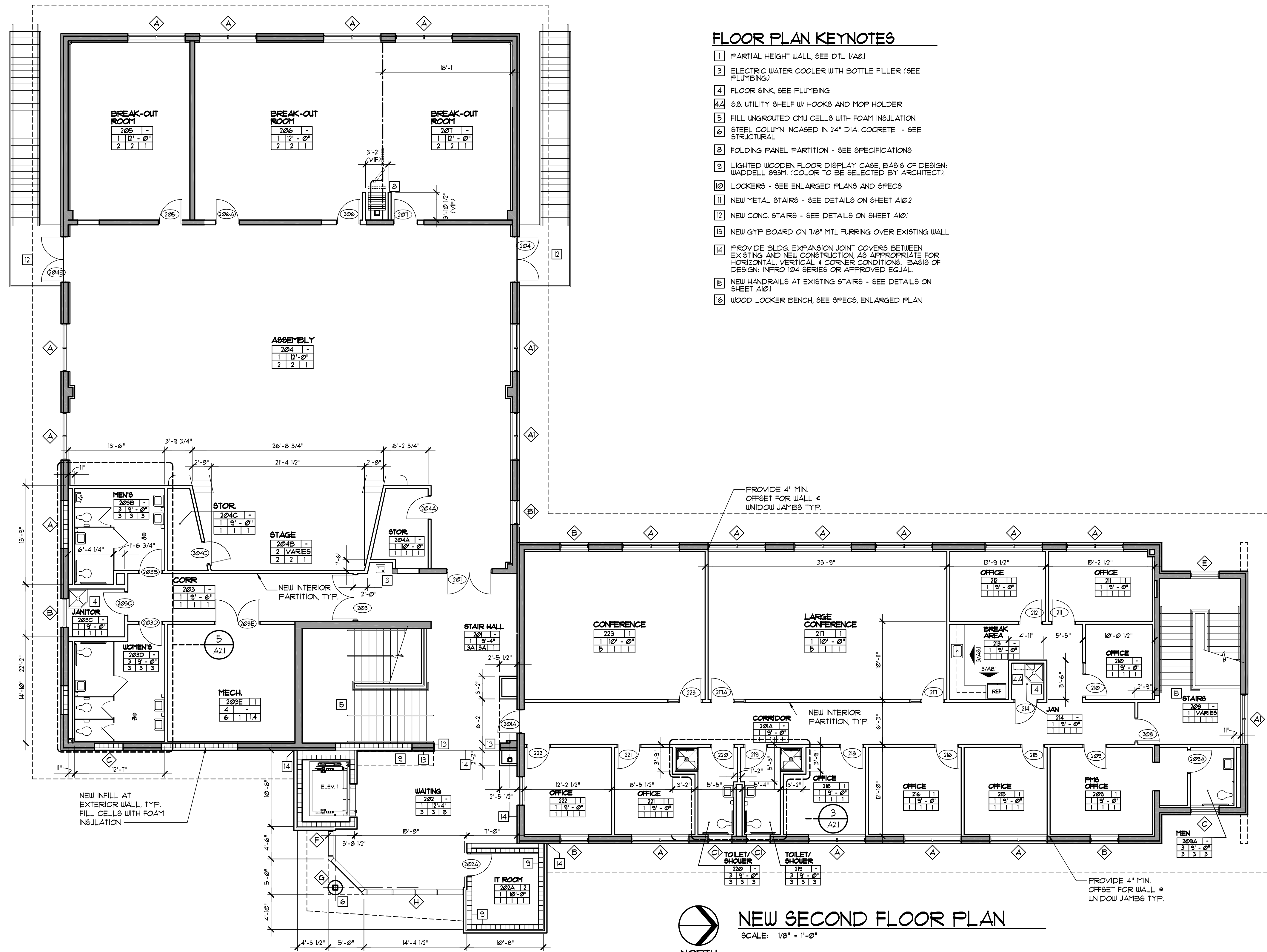

FLOOR PLAN KEYNOTES

- 1 PARTIAL HEIGHT WALL, SEE DTL 1/A81
- 2 ELECTRIC WATER COOLER WITH BOTTLE FILLER (SEE PLUMBING)
- 3 FLOOR SINK, SEE PLUMBING
- 4 S.S. UTILITY SHELF W/ HOOKS AND MOP HOLDER
- 5 FILL UNGROUTED CMU CELLS WITH FOAM INSULATION
- 6 STEEL COLUMN INCASED IN 24" DIA. CONCRETE - SEE STRUCTURAL
- 8 FOLDING PANEL PARTITION - SEE SPECIFICATIONS
- 9 LIGHTED WOODEN FLOOR DISPLAY CASE, BASIS OF DESIGN: WADDELL 893M. (COLOR TO BE SELECTED BY ARCHITECT)
- 10 LOCKERS - SEE ENLARGED PLANS AND SPECS
- 11 NEW METAL STAIRS - SEE DETAILS ON SHEET A102
- 12 NEW CONC. STAIRS - SEE DETAILS ON SHEET A101
- 13 NEW GYP BOARD ON 1/8" MTL FURRING OVER EXISTING WALL
- 14 PROVIDE BLDG EXPANSION JOINT COVERS BETWEEN EXISTING AND NEW CONSTRUCTION, AS APPROPRIATE FOR HORIZONTAL, VERTICAL 4 CORNER CONDITIONS. BASIS OF DESIGN: INFRO 104 SERIES OR APPROVED EQUAL
- 15 NEW HANDRAILS AT EXISTING STAIRS - SEE DETAILS ON SHEET A101
- 16 WOOD LOCKER BENCH, SEE SPECS, ENLARGED PLAN



NEW SECOND FLOOR PLAN

SCALE: 1/8" = 1'-0"

FINISH SCHEDULE

- CEILING**
1. ACOUSTIC PANEL CEILING (ACP)
 2. EGGSHELL ENAMEL PAINTED GUB
 3. EPOXY PAINTED GUB
 4. PAINTED EXPOSED STRUCTURE
- FLOORS**
1. LUXURY VINYL PLANK
 2. RE-FINISHED EXISTING WOOD
 3. CERAMIC TILE
 - 3A. EXISTING CERAMIC TILE TO REMAIN
 4. RUBBER ATHLETIC FLOORING
 5. CARPET
 6. SEALED CONCRETE
- KEY:**
- | SPACE NO. | CLG | CLG HT | REMARKS |
|-----------|------|--------|---------|
| FLR | BASE | WALL | |
- BASE**
1. VINYL BASE
 2. VENTED RUBBER
 3. CERAMIC TILE
 - 3A. EXISTING CERAMIC TILE TO REMAIN
 4. RESILIENT ATHLETIC BASE
- WALLS**
1. EGGSHELL ENAMEL PAINTED GUB
 2. EPOXY PAINTED GUB
 3. EPOXY PAINTED GUB/TILE WAINSCOT

REMARKS

1. PROVIDE 4" SOUND BATTS IN STUDWALLS AND ABOVE FINISH CEILING THIS SPACE.
2. PROVIDE 5/8" PAINTED PLYWOOD BACKBOARD, COORDINATE WITH ELECTRICAL

GENERAL NOTES

1. SEE SHEET A21 FOR ENLARGED TOILET PLANS
2. PROVIDE CORNER GUARDS AT ALL OUTSIDE CORNERS IN GUB WALLS. SEE DETAIL 9/A22

REVISIONS

NO.	DESCRIPTION	DRAWN	CHECKED	DATE

PHASE

	DRAWN	CHECKED	DATE
SCHEMATIC DESIGN SUBMITTAL			05/31/24
DESIGN DEVELOPMENT			08/06/24
10% CONSTRUCTION DOCUMENTS			12/20/24
CONSTRUCTION DOCUMENTS			03/07/25

JRA ARCHITECTS 2551 BLAIRSTONE PINES DR.
TALLAHASSEE, FL 32301
PHONE: (850) 878-1891
Commission Number: 24849

CONSULTANTS:

PROJECT:
HOWARD HALL RENOVATIONS
FLORIDA A&M UNIVERSITY
TALLAHASSEE, FLORIDA

SHEET TITLE:
NEW SECOND FLOOR PLAN

SHEET NUMBER:
A12

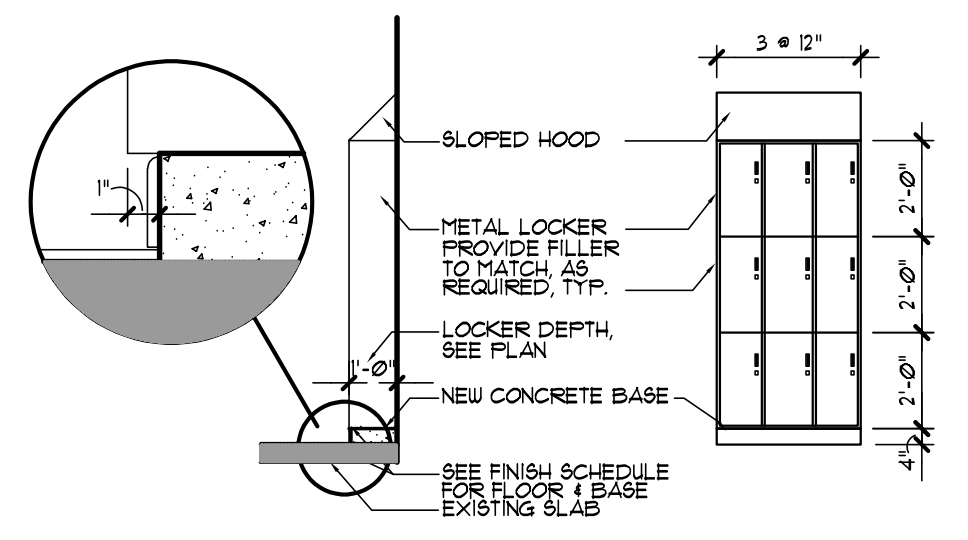

9 STUDENT LOCKERS DETAIL
SCALE: 1/4" = 1'-0"

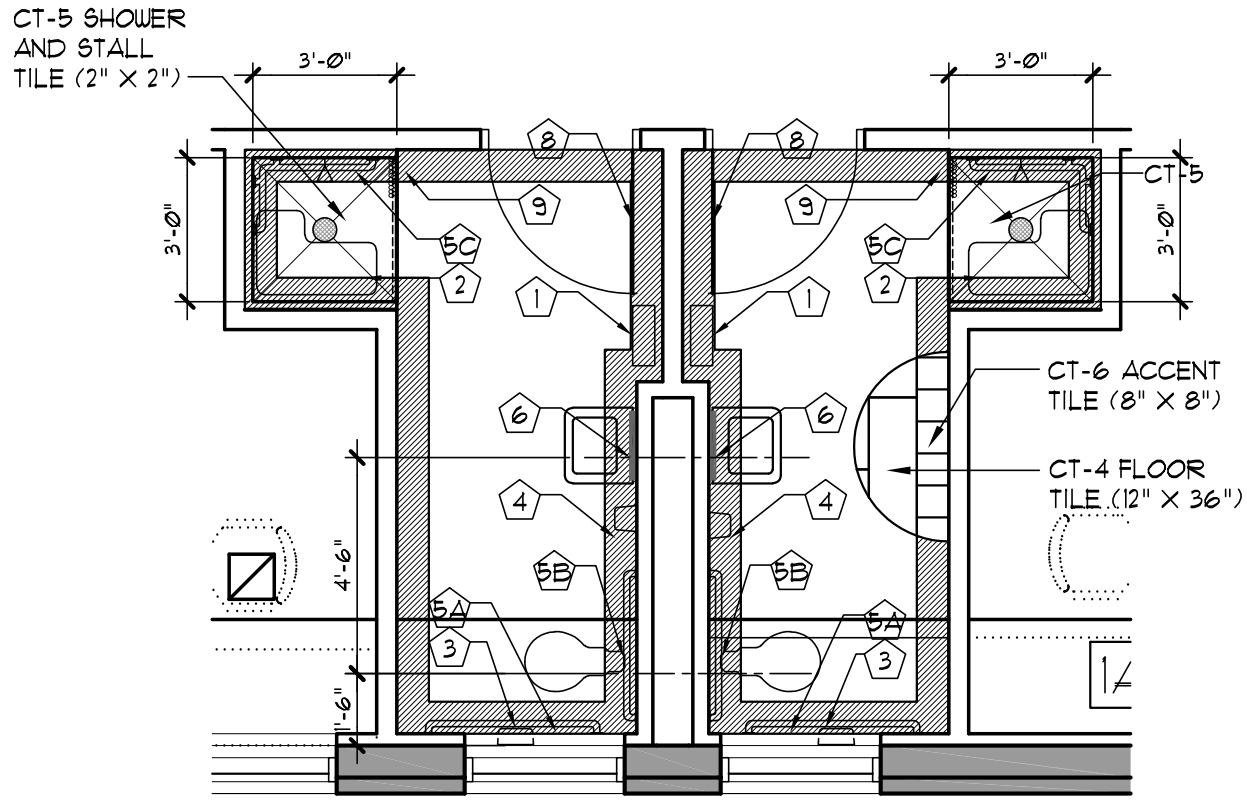

3 ENLARGED TLT PLAN
SCALE: 1/4" = 1'-0"

TOILET ACCESSORY SCHEDULE

MARK (#)	ITEM DESCRIPTION	MOUNTING HEIGHTS* (ABOVE FIN FLR)
1	SURFACE MTD. PAPER TOWEL DISPENSER	46" TO OUTLET
2	FOLDING SHOWER SEAT	18" TOP OF UNIT
3	SURFACE MTD. TOILET TISSUE DISPENSER	40" TO OUTLET
4	SURFACE MTD. SOAP DISPENSER	44" BOT. OF UNIT
5A	GRAB BAR - 3'-6" L x 1-1/2" DIA	44" BOT. OF UNIT
5B	GRAB BAR - 3'-0" L x 1-1/2" DIA	33" (TOP OF BAR)
5C	GRAB BAR - 2'-0" L x 1x6" x 1-1/2" DIA	33" (TOP OF BAR)
6	FIXED MIRROR 24" W x 36" H	33" (TOP OF BAR)
7	SHELF W/ MOP RAIL (SEE FLOOR PLANS)	39" BOT. OF UNIT
8	SINGLE ROBE HOOK, MOUNT ON INSIDE OF DOOR	60" TOP OF SHELF
9	SHOWER CURTAIN ROD	

* ALL ACCESSORIES SHALL BE PROVIDED AND INSTALLED IN COMPLIANCE WITH THE CURRENT EDITION OF THE FLORIDA ACCESSIBILITY CODE FOR BUILDING CONSTRUCTION

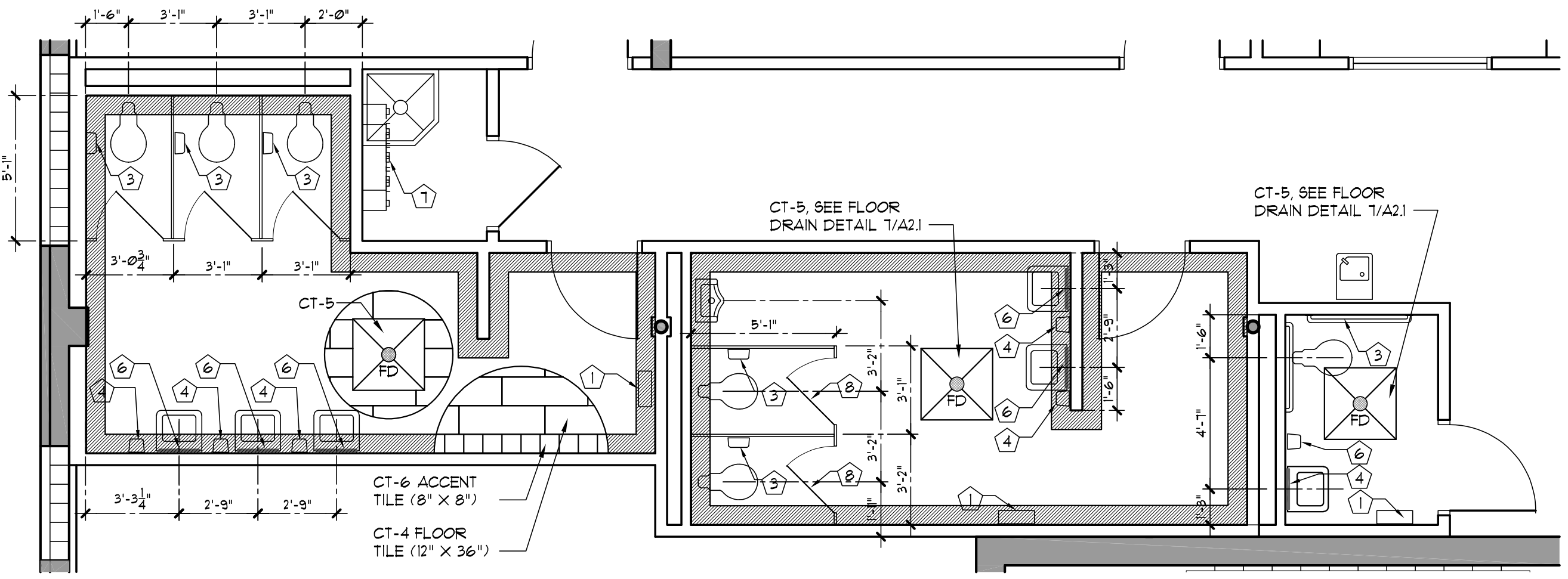

8 ENLARGED TLT PLAN
SCALE: 1/4" = 1'-0"

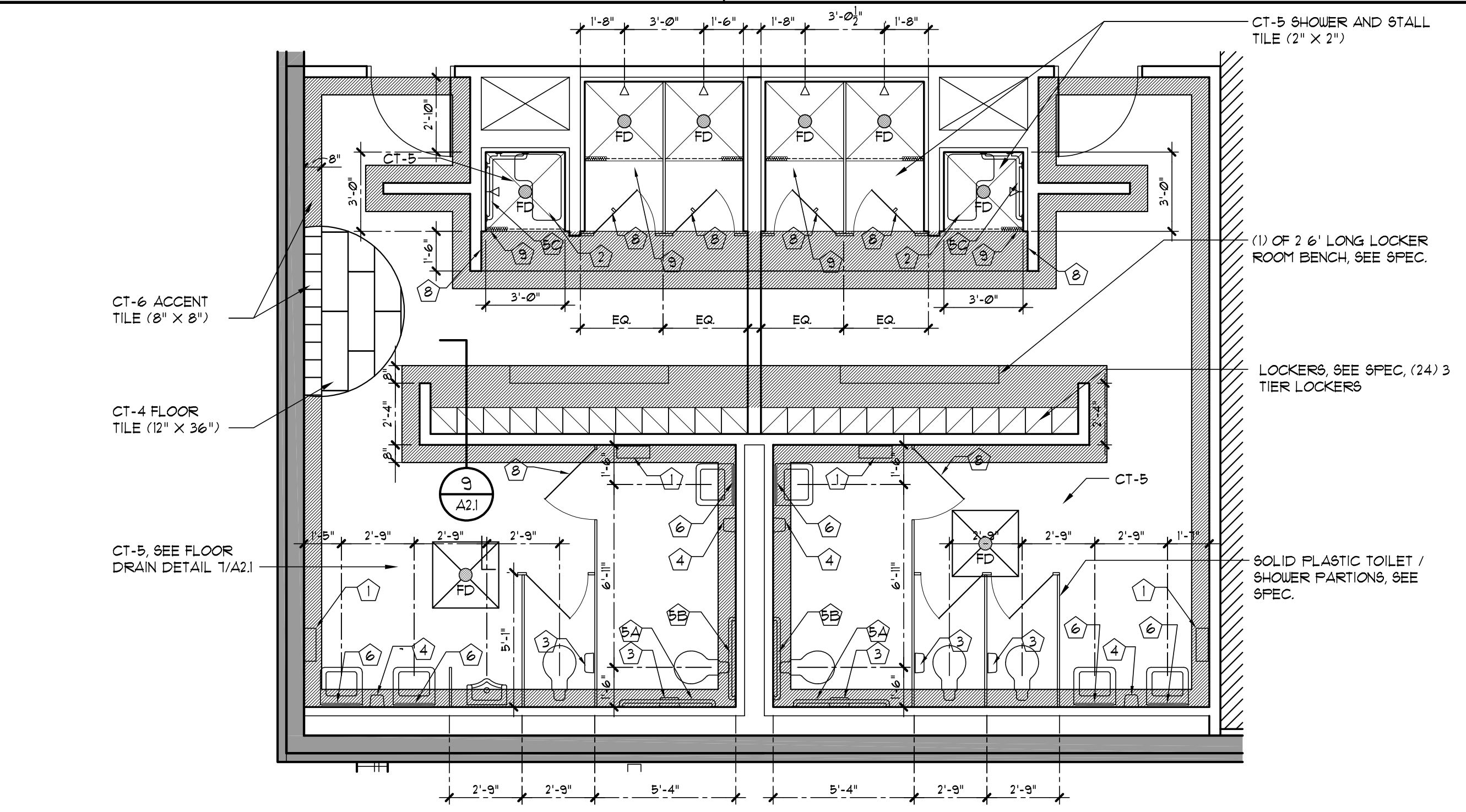

2 ENLARGED LOCKER PLAN
SCALE: 1/4" = 1'-0"

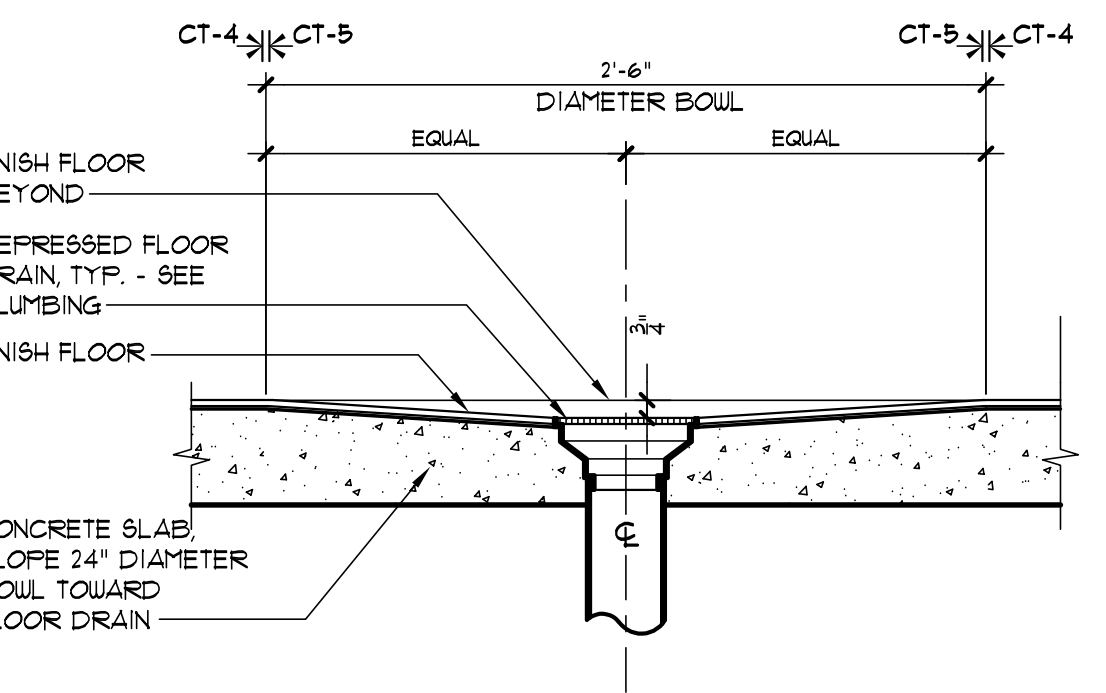

7 FLOOR DRAIN DETAIL, TYP.
SCALE: 1 1/2" = 1'-0"

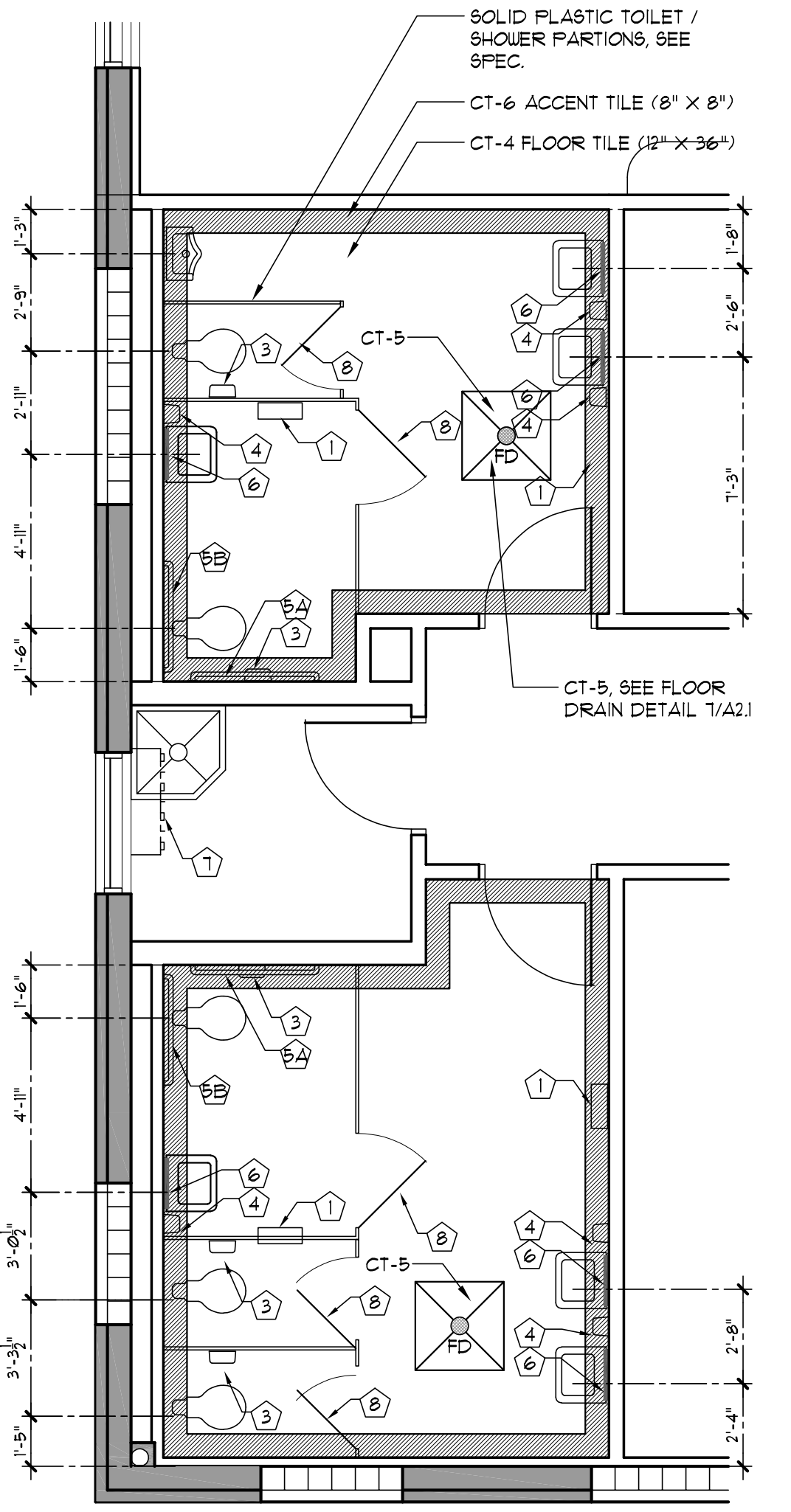

5 ENLARGED TLT PLAN
SCALE: 1/4" = 1'-0"

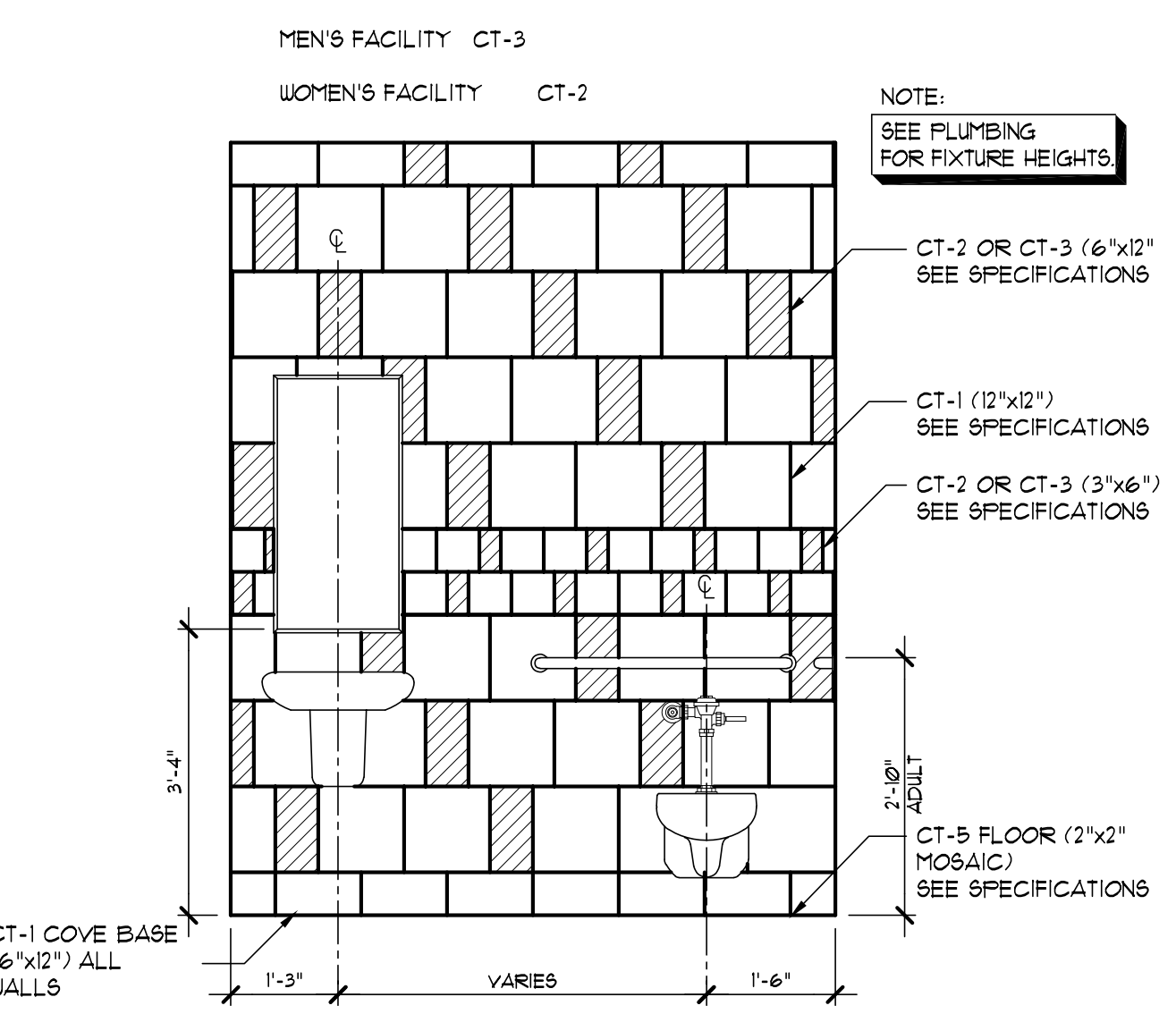

4 TYP. WET WALL ELEVATION
SCALE: 1/2" = 1'-0"

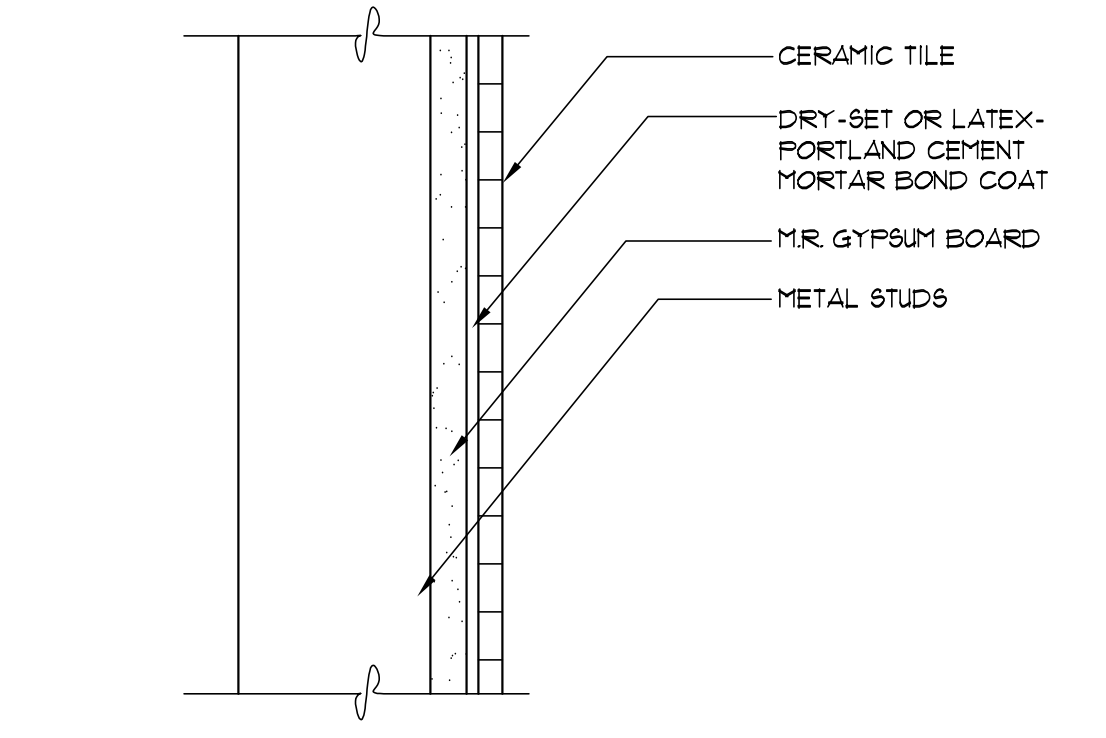

6 TYP. WALL TILE
SCALE: 3" = 1'-0"

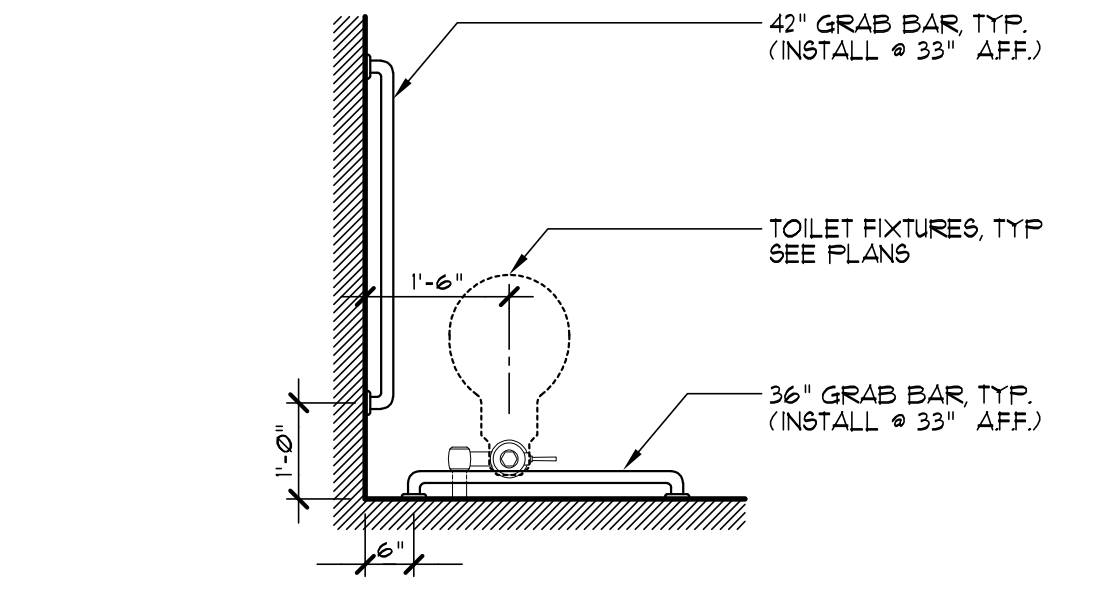

1 TYP. GRAB BAR LAYOUT
SCALE: 1 1/2" = 1'-0"

REVISIONS				
NO.	DESCRIPTION	DRAWN	CHECKED	DATE
PHASE				
		DRAWN	CHECKED	DATE

JRA ARCHITECTS 2551 BLAIRSTONE PINES DR.
TALLAHASSEE, FL 32301
PHONE: (850) 878-1891
Commission Number: 24849

CONSULTANTS:

PROJECT:
HOWARD HALL RENOVATIONS
FLORIDA A&M UNIVERSITY
TALLAHASSEE, FLORIDA

SHEET TITLE:
ENLARGED TOILET PLANS AND DETAILS

SHEET NUMBER:
A2.1

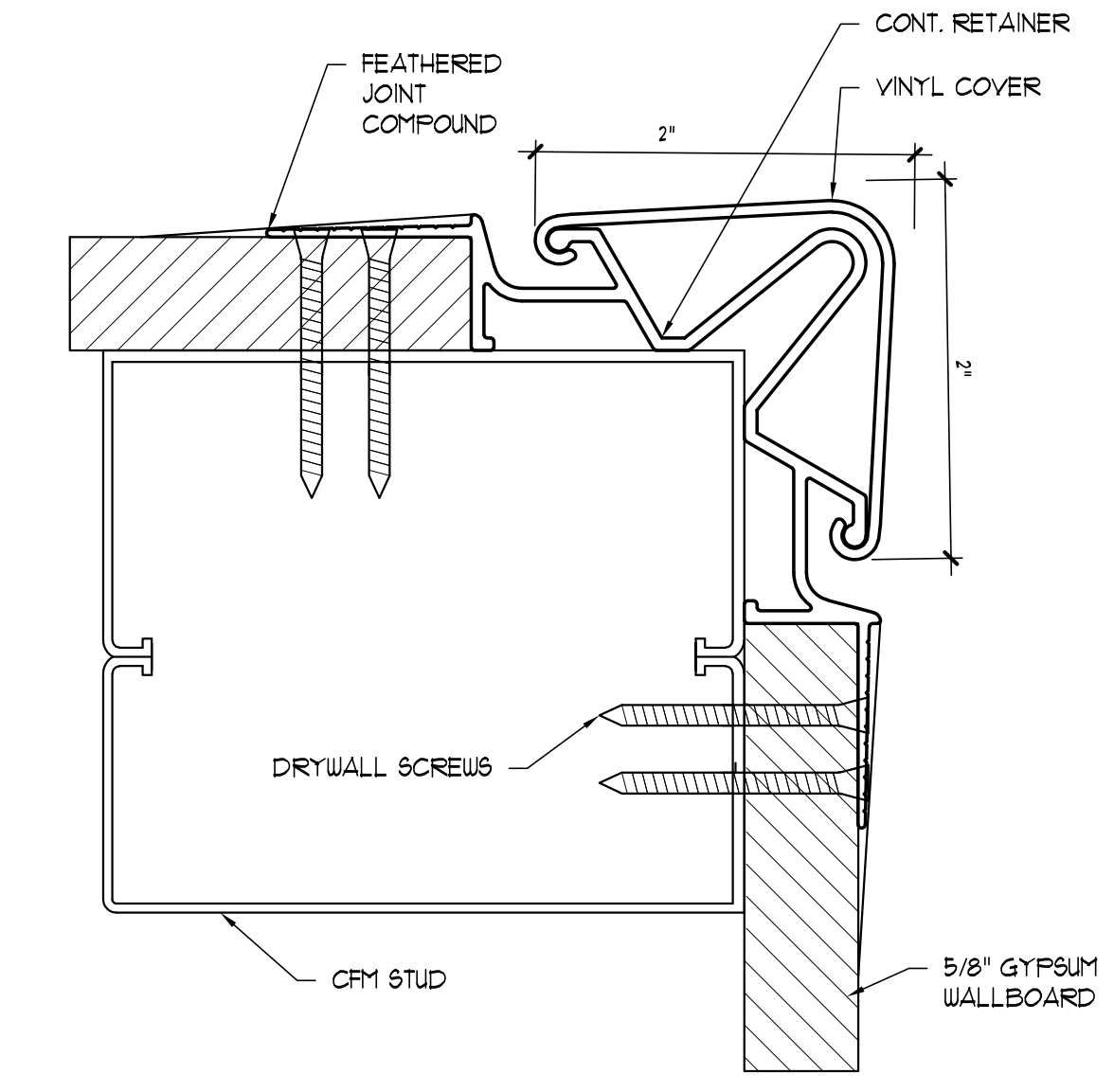

9 CORNER GUARD DETAIL
SCALE: 1'-0" = 1'-0"

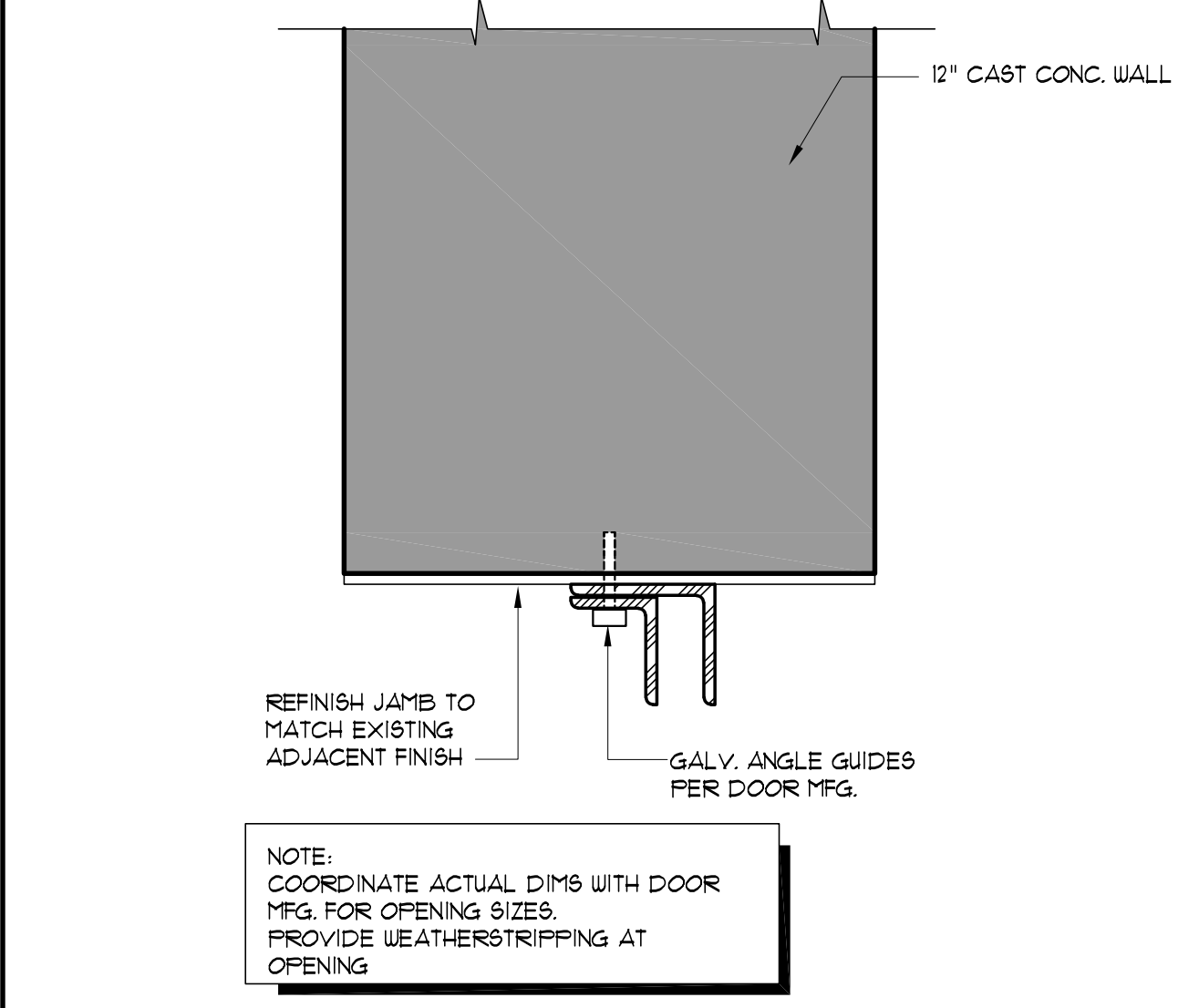

6 O.H. DOOR JAMB DETAILS
SCALE: 3" = 1'-0"

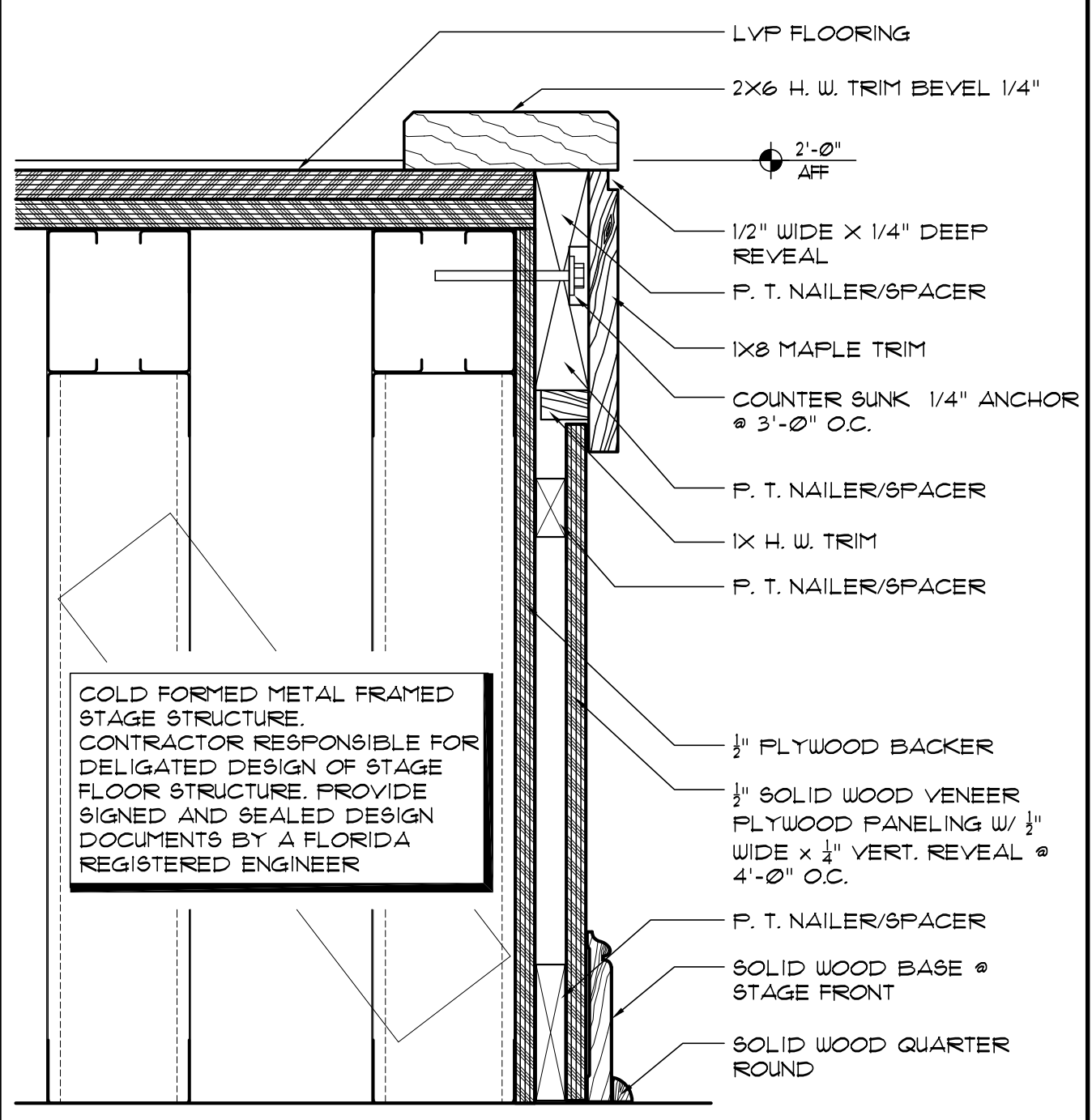

3 STAGE DETAIL
SCALE: 3" = 1'-0"

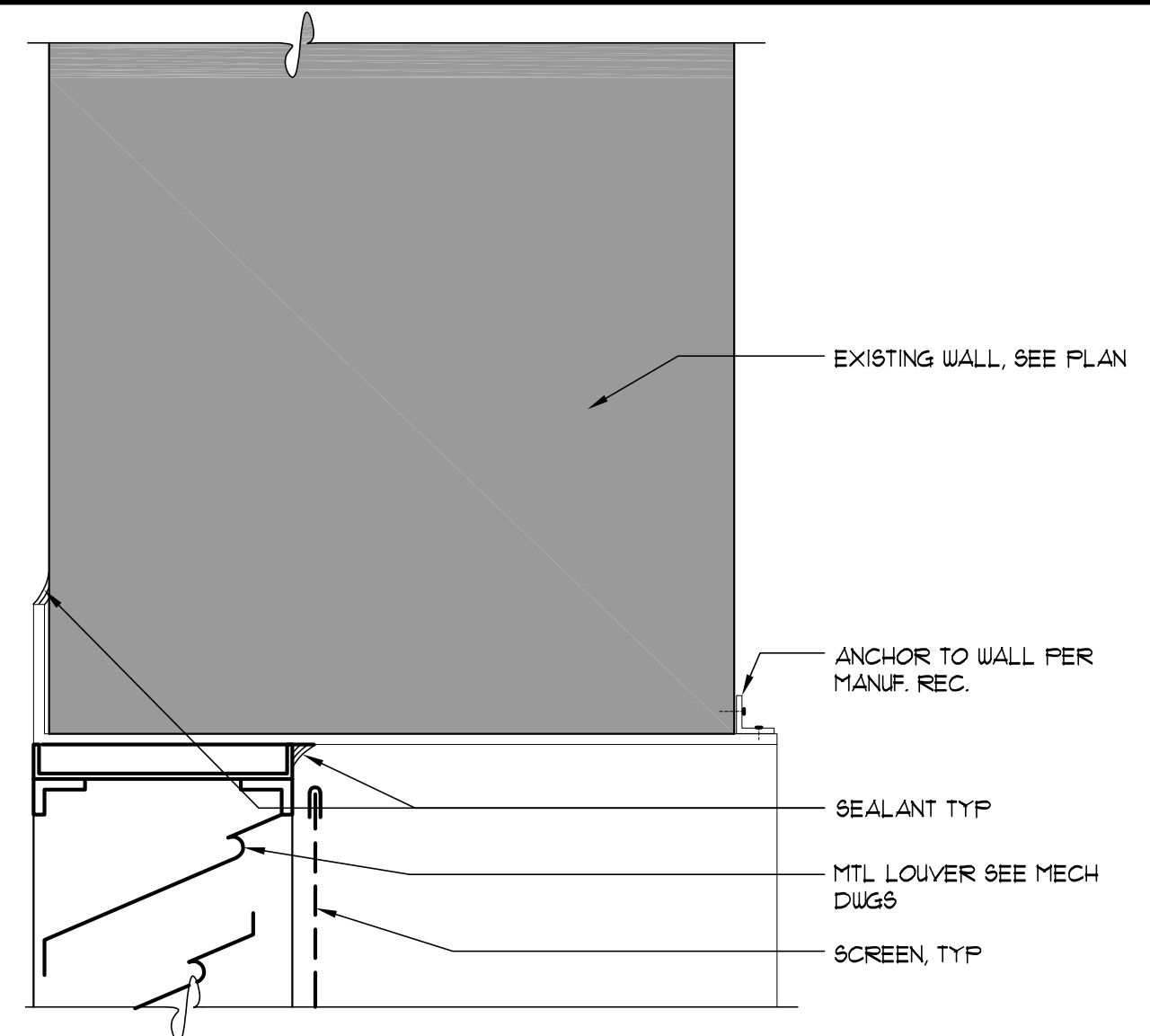

11 LOUVER HEAD DETAIL
SCALE: 3" = 1'-0"

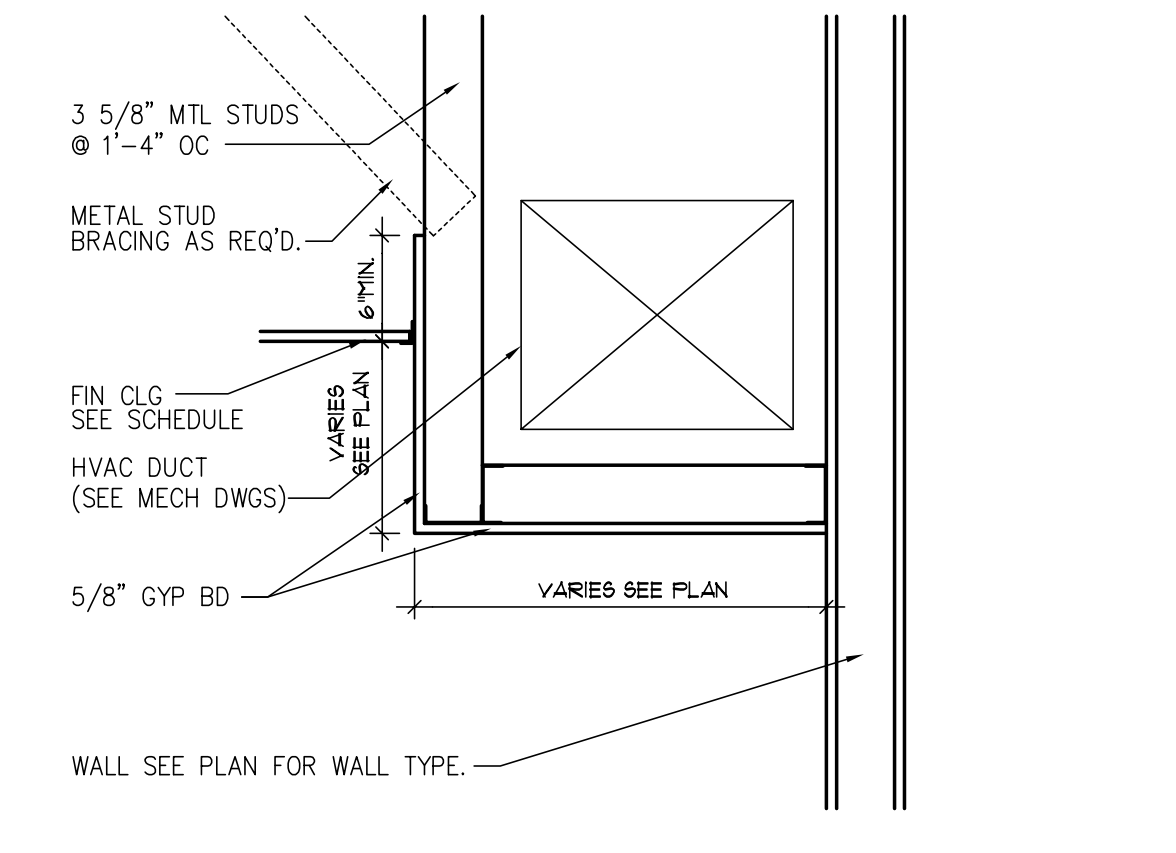

8 BULKHEAD DETAIL
SCALE: 1" = 1'-0"

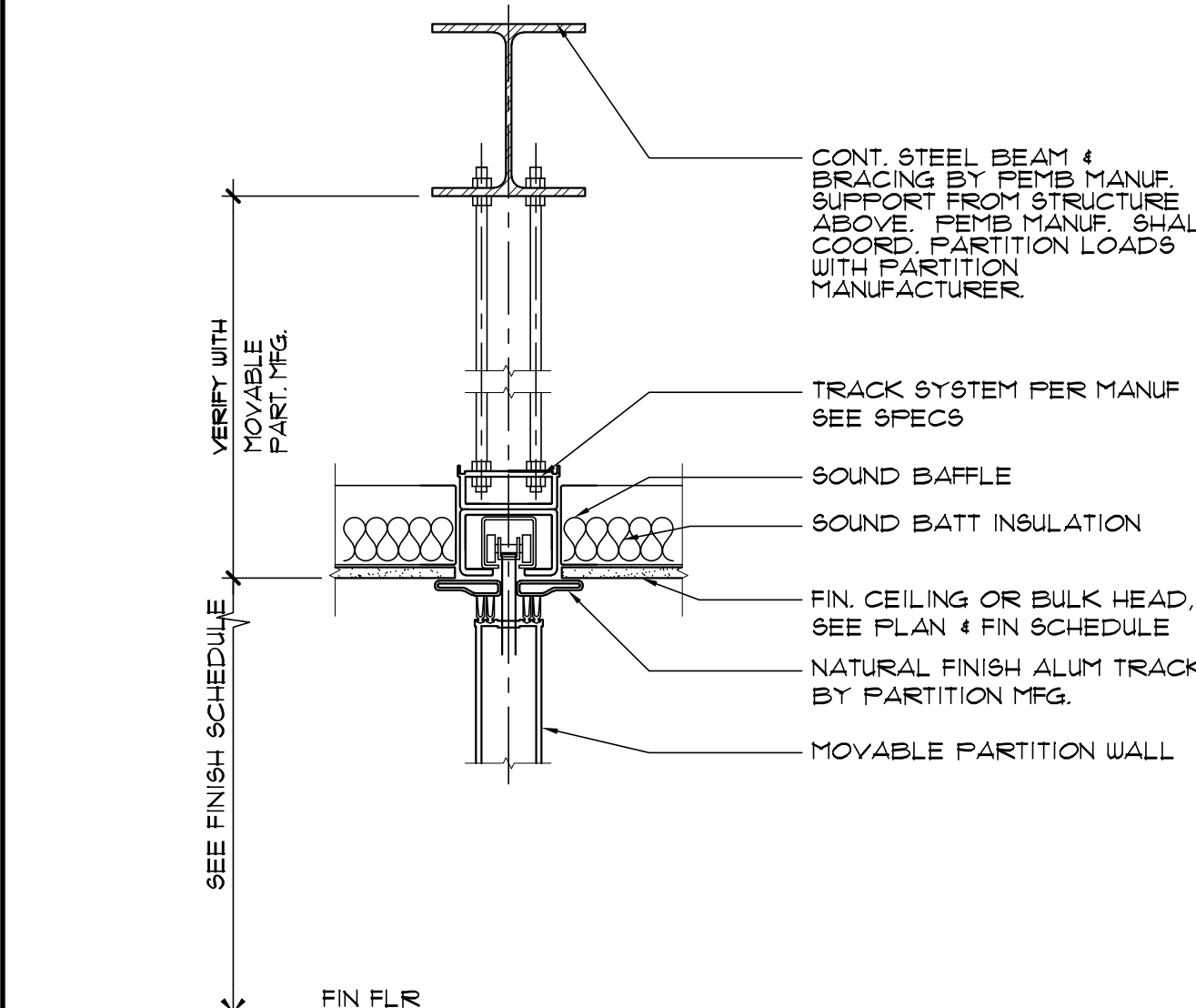

5 MOVABLE PARTITION DETAIL
SCALE: 1-1/2" = 1'-0"

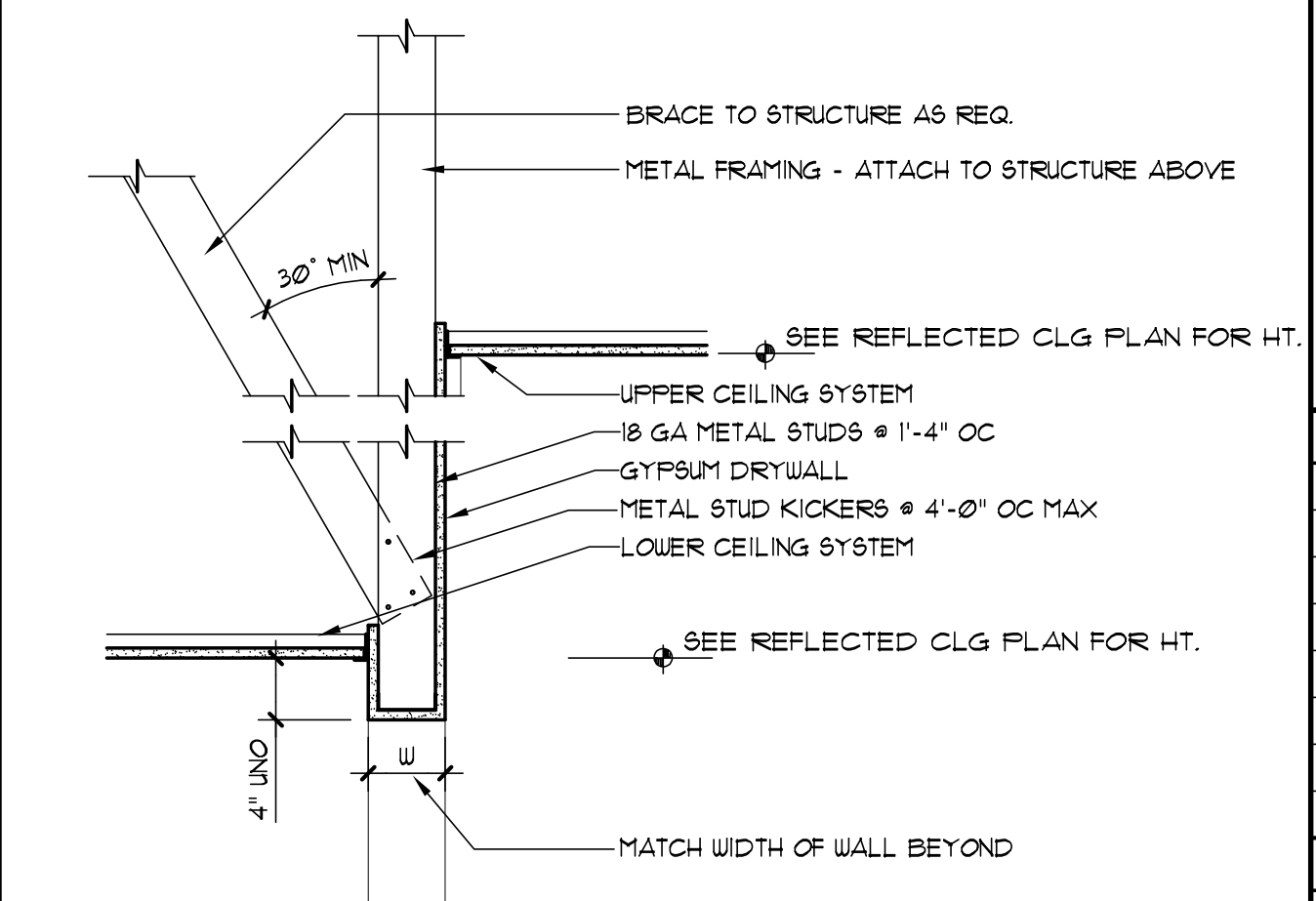

2 CEILING DETAIL
SCALE: 1" = 1'-0"

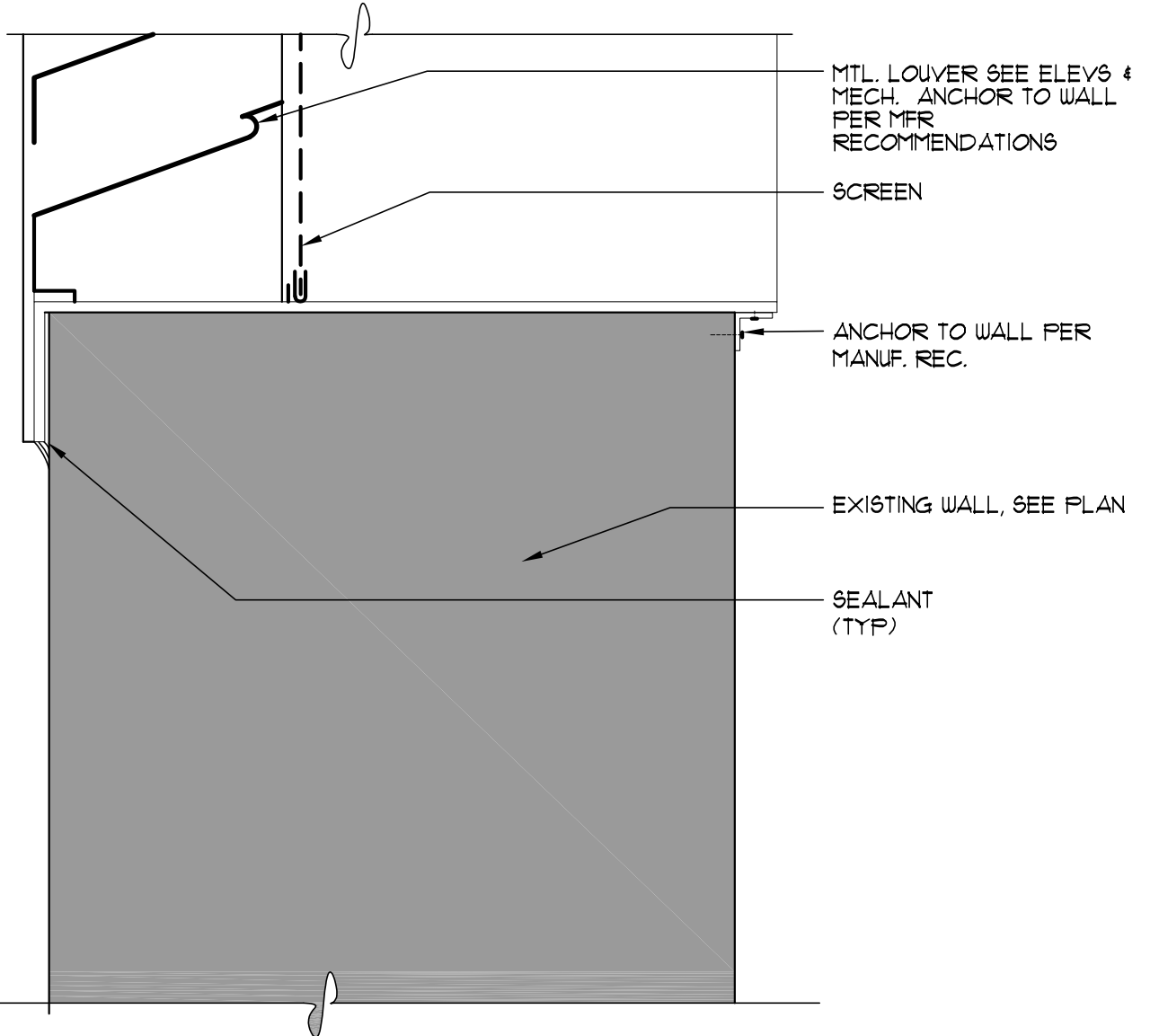

10 LOUVER SILL (JAMB SIM)
SCALE: 3" = 1'-0"

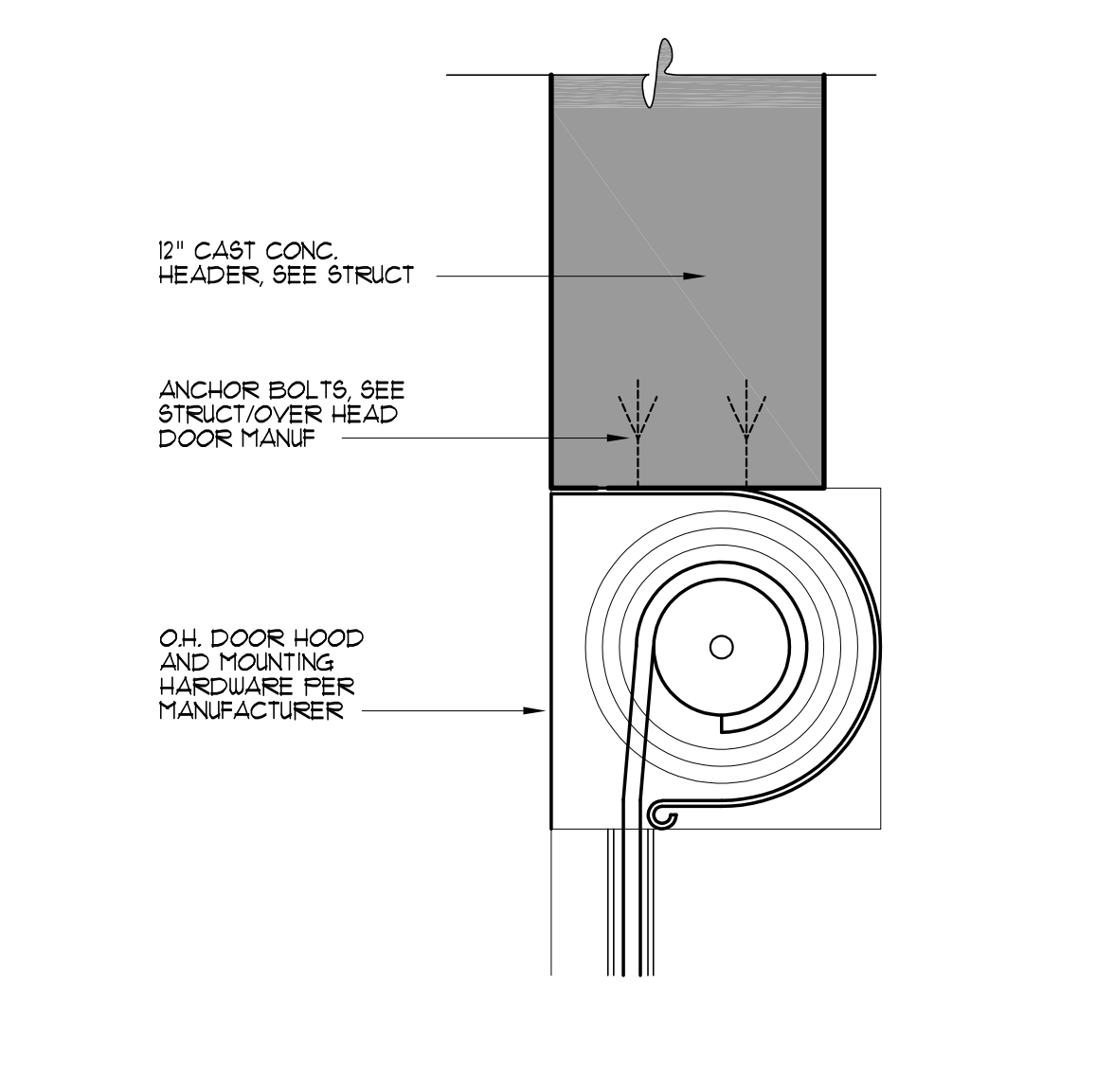

7 O.H. DOOR HEAD DETAIL
SCALE: 1/2" = 1'-0"

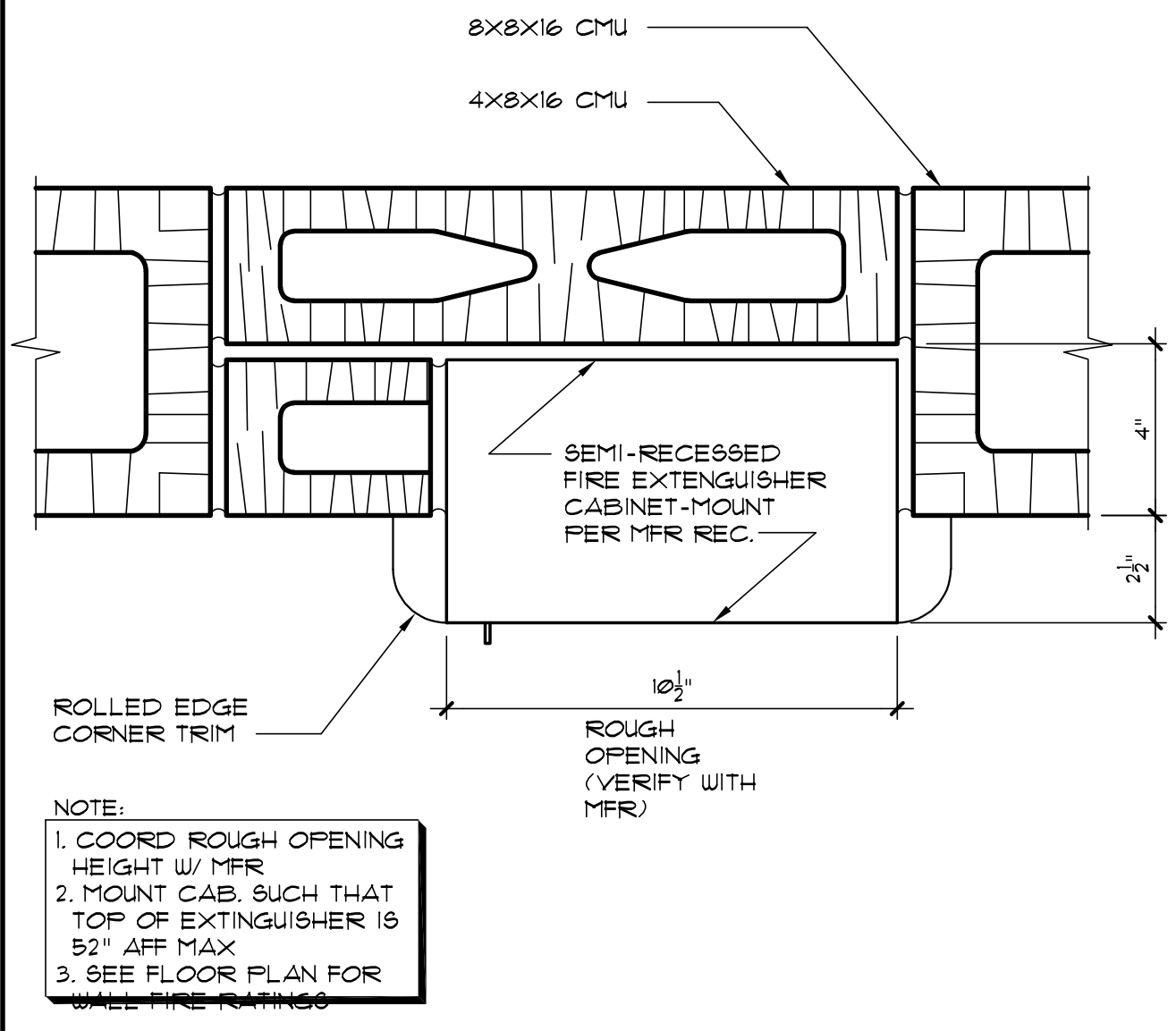

4 FIRE EXTINGUISHER CABINET
SCALE: 3" = 1'-0"

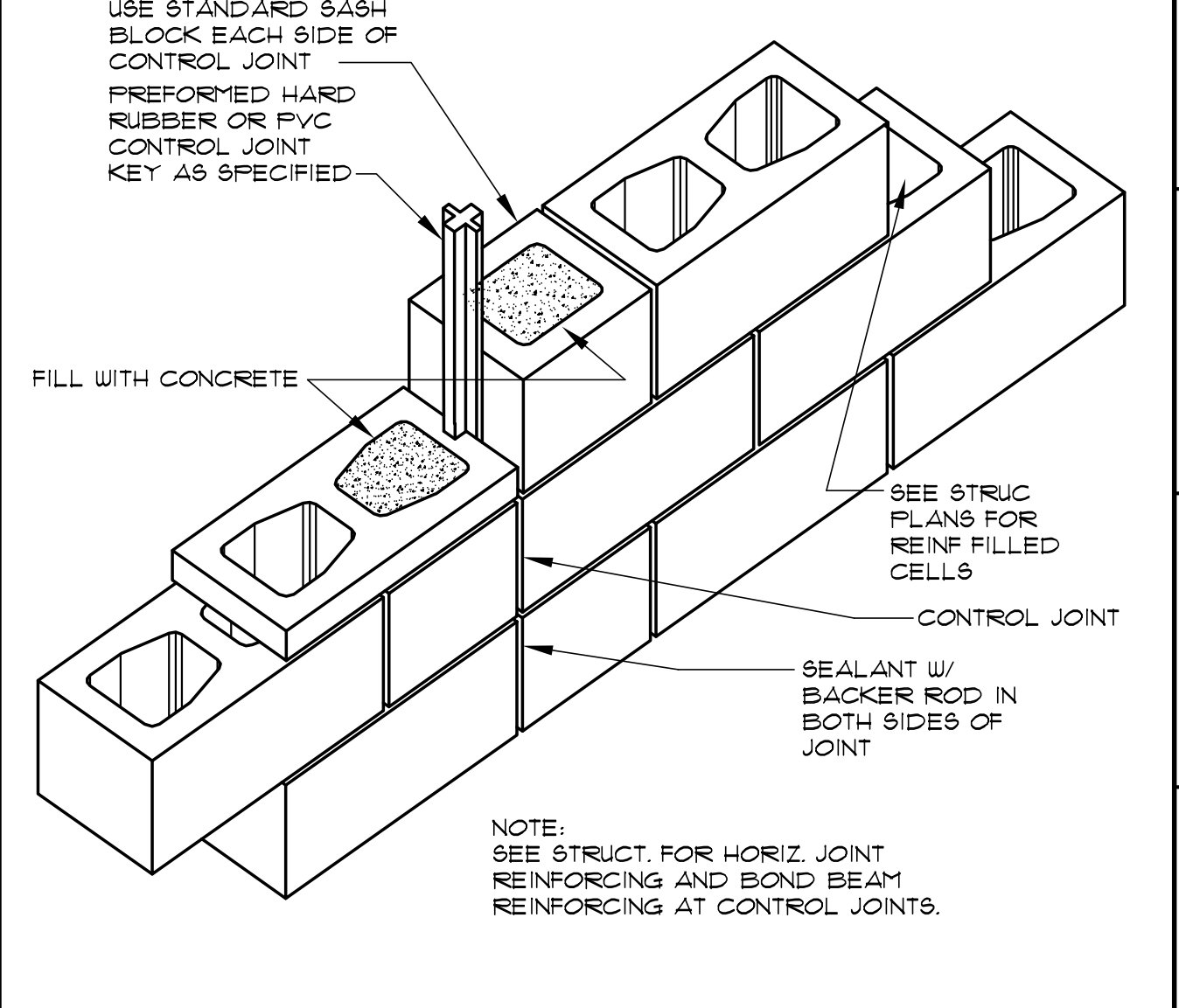

1 CMU CONTROL JOINT
SCALE: N.T.S.

REVISIONS				
NO.	DESCRIPTION	DRAWN	CHECKED	DATE
1	Q.C. / CLARIFICATIONS			07/28/24
PHASE				
		DRAWN	CHECKED	DATE

JRA ARCHITECTS
2551 BLAIRSTONE PINES DR.
TALLAHASSEE, FL 32301
PHONE: (850) 878-1891
Commission Number: 24849

CONSULTANTS:

PROJECT:
HOWARD HALL RENOVATIONS
FLORIDA A&M UNIVERSITY
TALLAHASSEE, FLORIDA

SHEET TITLE:
MISCELLANEOUS DETAILS

SHEET NUMBER:
A2.2

J:\24849-FAMU-Howard Hall\849.A2.3.dwg, 3/7/2025 2:18:01 PM, Shane Boullie, Bluebeam PDF, 1:1

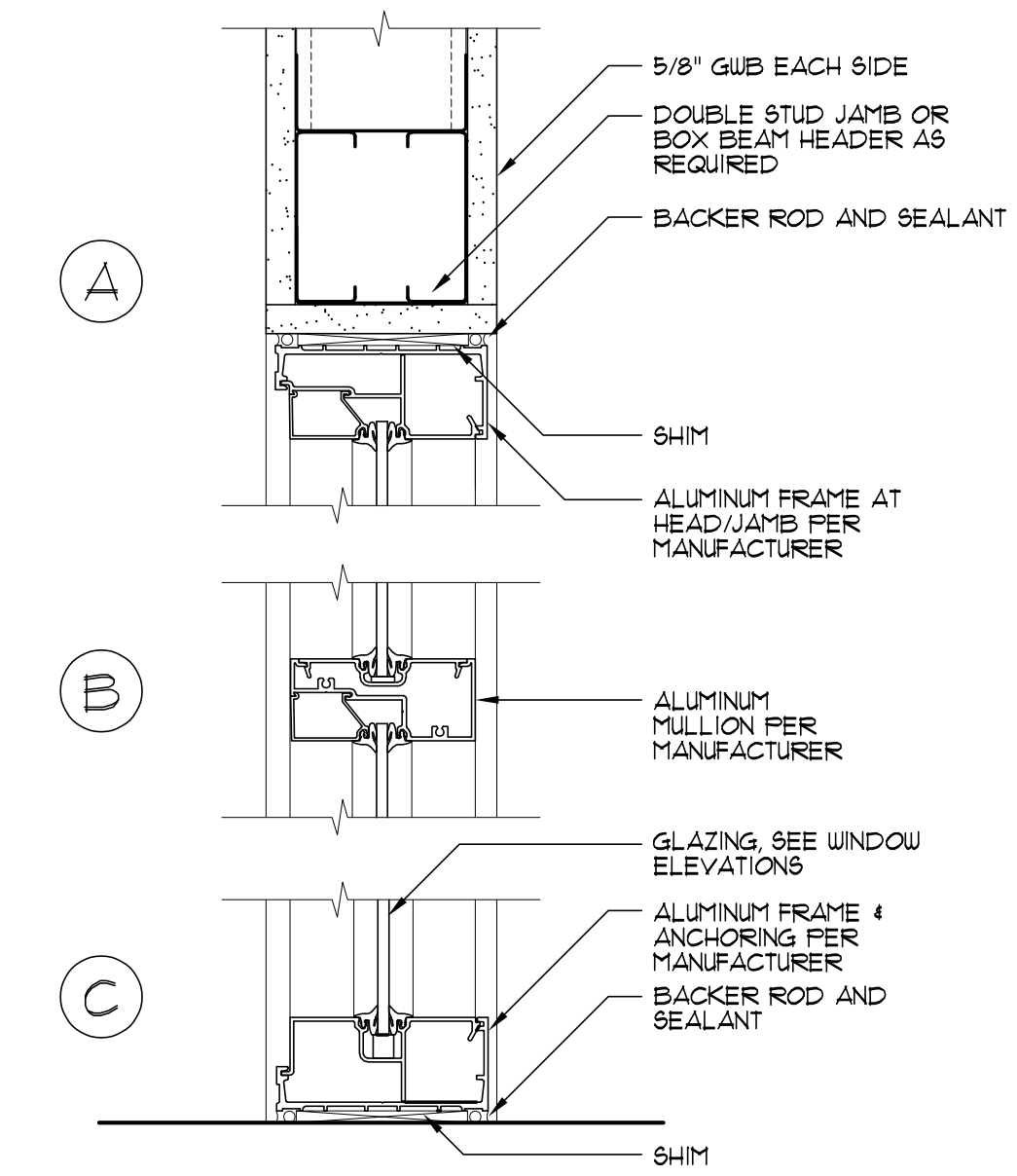

3 ALUM HEAD/JAMB, MULL & SILL
SCALE: 3" = 1'-0"

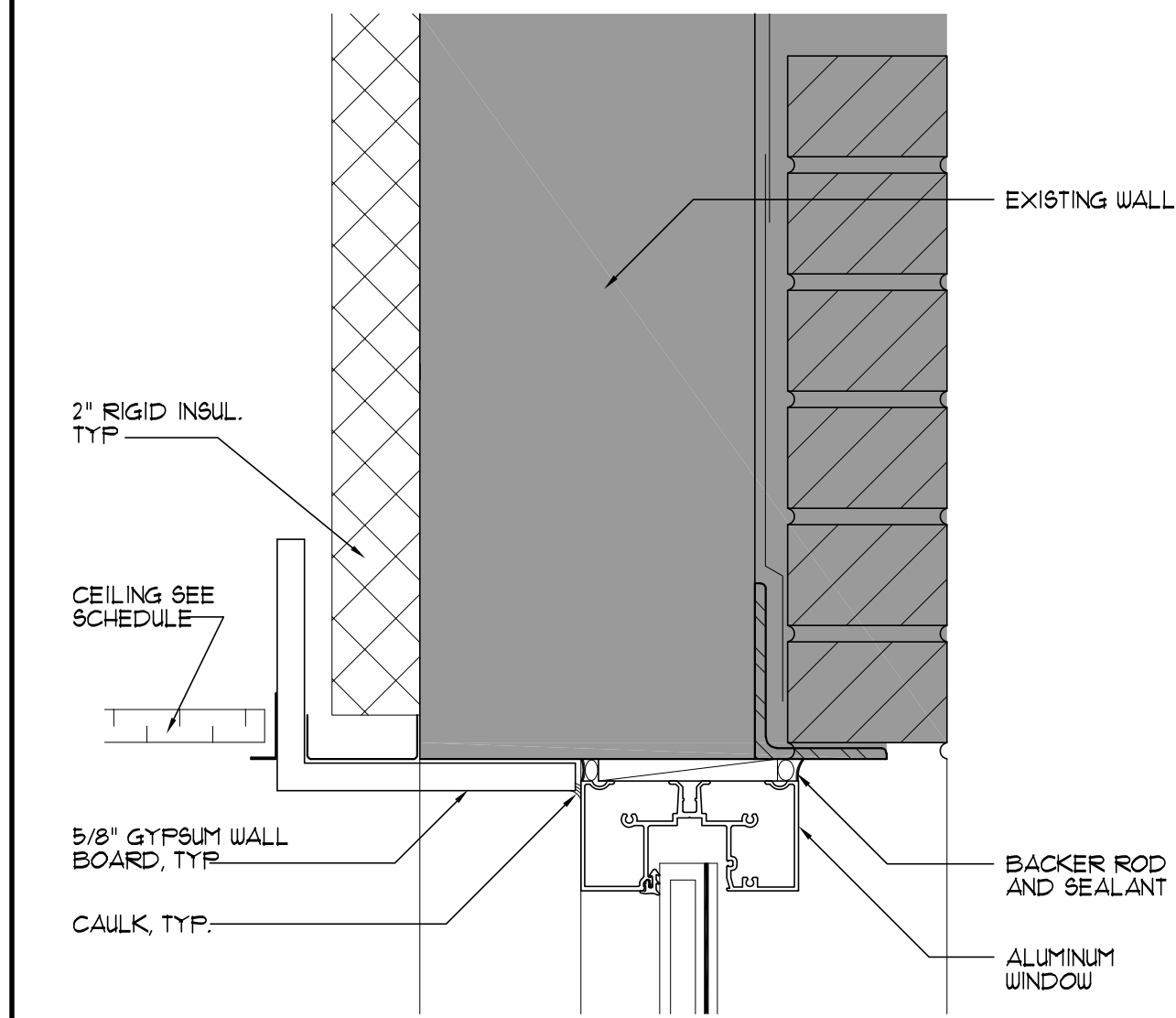

2 WINDOW HEAD DETAIL
SCALE: 3" = 1'-0"

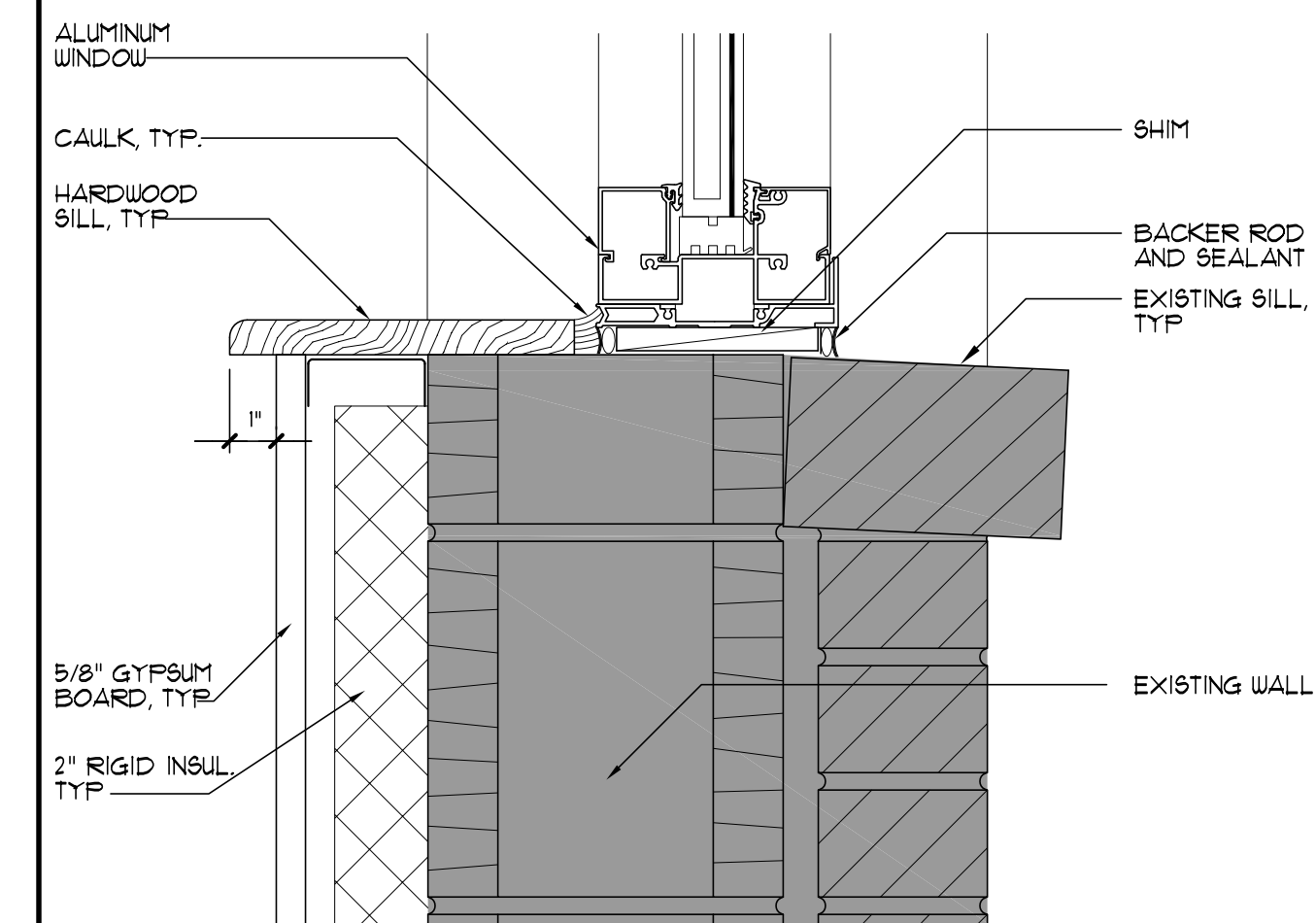

1 WINDOW SILL DETAIL
SCALE: 3" = 1'-0"

REVISIONS

NO.	DESCRIPTION	DRAWN	CHECKED	DATE
Δ	Q.C. / CLARIFICATIONS			07/28/24

PHASE

PHASE	DRAWN	CHECKED	DATE
SCHEMATIC DESIGN SUBMITTAL			05/31/24
DESIGN DEVELOPMENT			08/06/24
10% CONSTRUCTION DOCUMENTS			12/20/24
CONSTRUCTION DOCUMENTS			03/07/25

JRA ARCHITECTS 2551 BLAIRSTONE PINES DR.
TALLAHASSEE, FL 32301
PHONE: (850) 878-1831
Commission Number: 24849

CONSULTANTS:

PROJECT:
HOWARD HALL
RENOVATIONS
FLORIDA A&M UNIVERSITY
TALLAHASSEE, FLORIDA

SHEET TITLE:

MISCELLANEOUS DETAILS

SHEET NUMBER:

A2.3

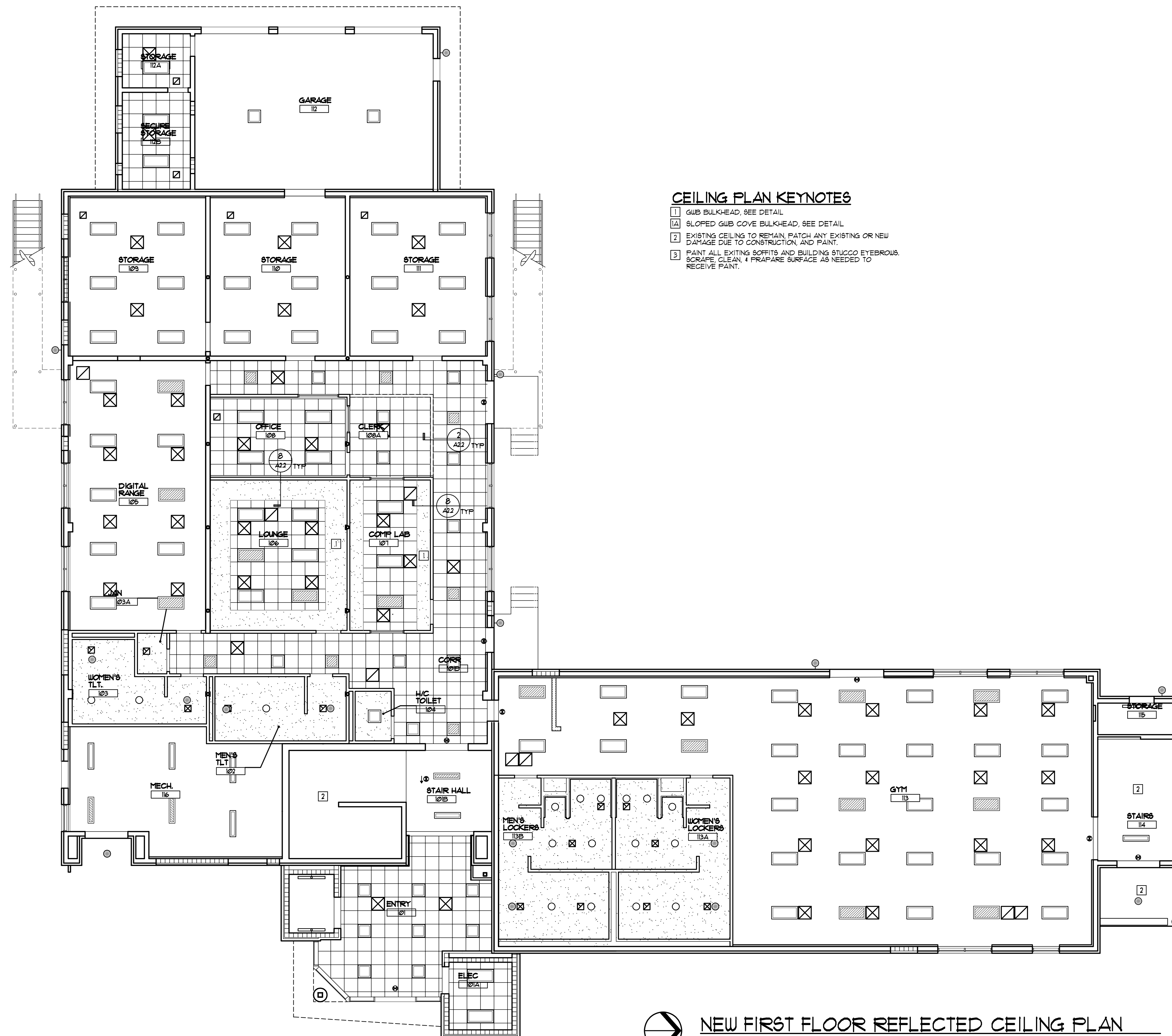

CEILING PLAN KEYNOTES

- 1 GUB BULKHEAD, SEE DETAIL
- 2 SLOPED GUB COVE BULKHEAD, SEE DETAIL
- 3 EXISTING CEILING TO REMAIN, PATCH ANY EXISTING OR NEW DAMAGE DUE TO CONSTRUCTION, AND PAINT.
- 4 PAINT ALL EXISTING SOFFITS AND BUILDING STUCCO EYEBROWS. SCRAPE, CLEAN, & PREPARE SURFACE AS NEEDED TO RECEIVE PAINT.

SYMBOL LEGEND

- 2'x4' LED FIXTURE
- 2'x2' LED FIXTURE
- 2'x4' LED FIXTURE - EMERGENCY
- 2'x2' LED FIXTURE - EMERGENCY
- 6'x4' WALL MOUNTED LED FIXTURE
- RECESSED LIGHT FIXTURE
- WALL MOUNTED LIGHT FIXTURE
- WALL MOUNTED EMERGENCY LIGHT
- CEILING MOUNTED EMERGENCY LIGHT FIXTURE
- EXIT LIGHT FIXTURE
- SUPPLY AIR DUCT (SIZE VARIES)
- RETURN OR OUTSIDE AIR DUCT (SIZE VARIES)
- EXHAUST AIR DUCT (SIZE VARIES)
- SUSPENDED 2'x2' ACOUSTIC CEILING TILE SYSTEM
- SUSPENDED GYPSUM BOARD CEILING, BULKHEADS & SOFFITS. (SEE FIN. SCHEDULE PLANS & SPECS FOR GUB TYPE AND OTHER REQUIREMENTS.)
- PAINTED EXPOSED STRUCTURE (UNLESS NOTED OTHERWISE)
- METAL SOFFIT

NOTES:

- 1. NOT ALL ITEMS MAY BE REQUIRED - SEE PLANS
- 2. SEE MECHANICAL, PLUMBING, ELECTRICAL AND FIRE-PROTECTION SHEETS FOR ADDITIONAL CEILING MTD. SYSTEMS DEVICES AND INFORMATION.
- 3. PRIOR TO ROUGH-IN, COORDINATE WITH ARCHITECT/ENGINEER WHERE FIXTURE OR DEVICE LOCATION IS IN CONFLICT WITH ARCHITECTURAL FEATURES ETC.
- 4. AT PAINTED EXPOSED STRUCTURE CEILINGS, INSTALL ALL DUCTWORK, EQUIPMENT, ETC. AS HIGH AS POSSIBLE.

GENERAL NOTES

- 1. SEE SHEET A21 FOR ENLARGED TOILET PLANS
- 2. PROVIDE CORNER GUARDS AT ALL OUTSIDE CORNERS IN GUB WALLS. SEE DETAIL 9/A22

REVISIONS

NO.	DESCRIPTION	DRAWN	CHECKED	DATE

PHASE

PHASE	DRAWN	CHECKED	DATE
SCHEMATIC DESIGN SUBMITTAL			05/31/24
DESIGN DEVELOPMENT			08/06/24
10% CONSTRUCTION DOCUMENTS			12/20/24
CONSTRUCTION DOCUMENTS			03/07/25

JRA ARCHITECTS 2551 BLAIRSTONE PINES DR.
TALLAHASSEE, FL 32301
PHONE: (850) 878-1831
Commission Number: 24849

CONSULTANTS:

PROJECT:
HOWARD HALL
RENOVATIONS
FLORIDA A&M UNIVERSITY
TALLAHASSEE, FLORIDA

SHEET TITLE:
NEW FIRST FLOOR
REFLECTED CEILING PLAN

SHEET NUMBER:
A3.1



NEW FIRST FLOOR REFLECTED CEILING PLAN

SCALE: 1/8" = 1'-0"

J:\24849-FAMU-Howard Hall\849A1.X 2nd Floor Plan.dwg, 3/7/2025, 4:29:34 PM, Manohunez, Bluebeam PDF, 1:

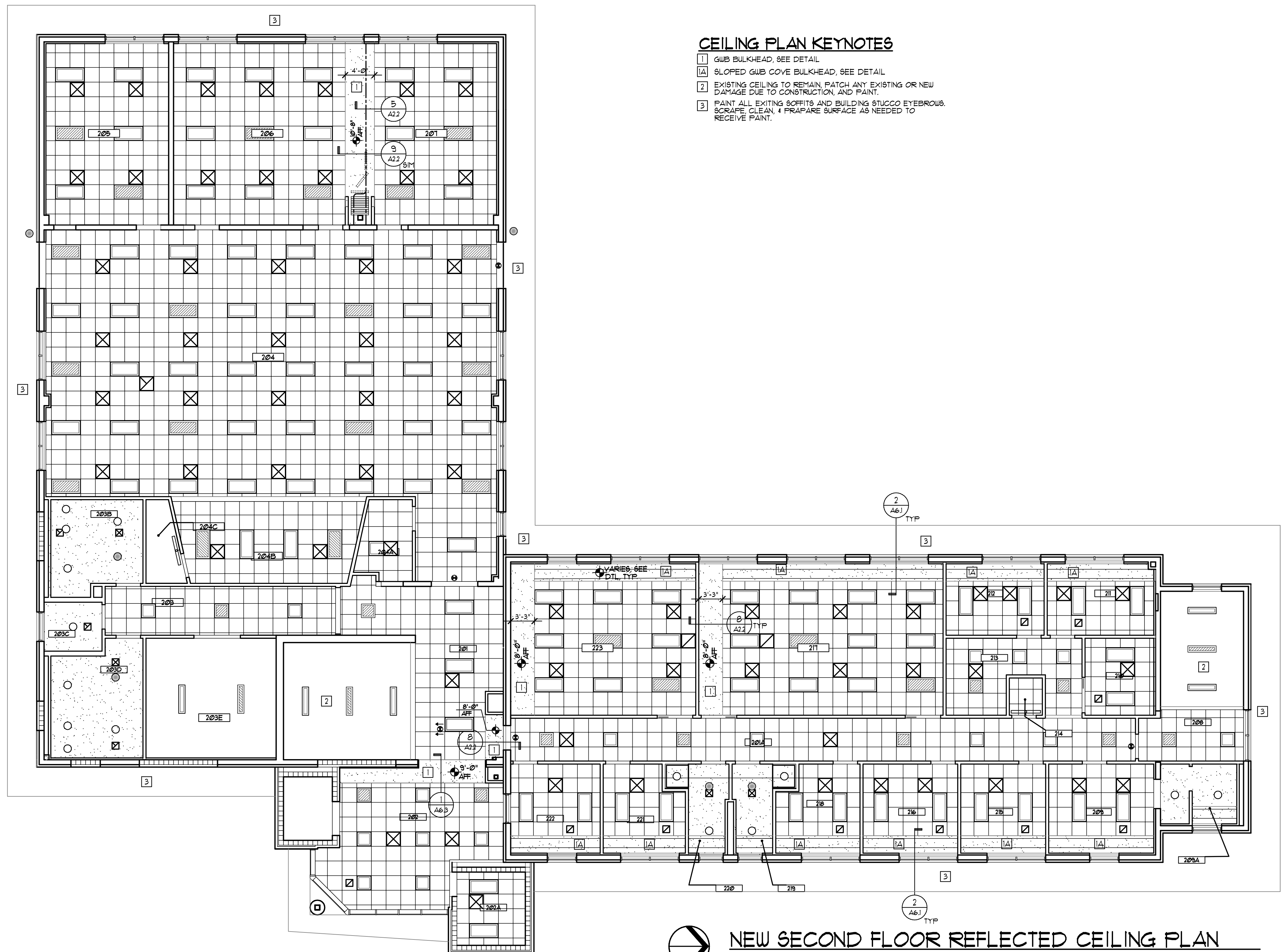

CEILING PLAN KEYNOTES

- 1 GUB BULKHEAD, SEE DETAIL
- 1A SLOPED GUB COVE BULKHEAD, SEE DETAIL
- 2 EXISTING CEILING TO REMAIN, PATCH ANY EXISTING OR NEW DAMAGE DUE TO CONSTRUCTION, AND PAINT.
- 3 PAINT ALL EXISTING SOFFITS AND BUILDING STUCCO EYEBROWS. SCRAPE, CLEAN, & PREPARE SURFACE AS NEEDED TO RECEIVE PAINT.



NEW SECOND FLOOR REFLECTED CEILING PLAN
SCALE: 1/8" = 1'-0"

SYMBOL LEGEND

- 2'x4' LED FIXTURE
- 2'x2' LED FIXTURE
- 2'x4' LED FIXTURE - EMERGENCY
- 2'x2' LED FIXTURE - EMERGENCY
- 6'x4' WALL MOUNTED LED FIXTURE
- RECESSED LIGHT FIXTURE
- WALL MOUNTED LIGHT FIXTURE
- WALL MOUNTED EMERGENCY LIGHT
- CEILING MOUNTED EMERGENCY LIGHT FIXTURE
- EXIT LIGHT FIXTURE
- SUPPLY AIR DUCT (SIZE VARIES)
- RETURN OR OUTSIDE AIR DUCT (SIZE VARIES)
- EXHAUST AIR DUCT (SIZE VARIES)
- SUSPENDED 2'x2' ACOUSTIC CEILING TILE SYSTEM
- SUSPENDED GYPSUM BOARD CEILING, BULKHEADS & SOFFITS (SEE FIN. SCHEDULE PLANS & SPECS FOR GUB TYPE AND OTHER REQUIREMENTS).
- PAINTED EXPOSED STRUCTURE (UNLESS NOTED OTHERWISE)
- METAL SOFFIT

NOTES:

1. NOT ALL ITEMS MAY BE REQUIRED - SEE PLANS
2. SEE MECHANICAL, PLUMBING, ELECTRICAL AND FIRE-PROTECTION SHEETS FOR ADDITIONAL CEILING MTD. SYSTEMS DEVICES AND INFORMATION.
3. PRIOR TO ROUGH-IN, COORDINATE WITH ARCHITECT/ENGINEER WHERE FIXTURE OR DEVICE LOCATION IS IN CONFLICT WITH ARCHITECTURAL FEATURES ETC.
4. AT PAINTED EXPOSED STRUCTURE CEILINGS, INSTALL ALL DUCTWORK, EQUIPMENT, ETC. AS HIGH AS POSSIBLE.

REVISIONS

NO.	DESCRIPTION	DRAWN	CHECKED	DATE

PHASE

	DRAWN	CHECKED	DATE
SCHEMATIC DESIGN SUBMITTAL			05/31/24
DESIGN DEVELOPMENT			08/06/24
10% CONSTRUCTION DOCUMENTS			12/20/24
CONSTRUCTION DOCUMENTS			03/07/25

JRA ARCHITECTS 2551 BLAIRSTONE PINES DR. TALLAHASSEE, FL 32301
PHONE: (850) 878-1891
Commission Number: 24849

CONSULTANTS:

PROJECT:
HOWARD HALL RENOVATIONS
FLORIDA A&M UNIVERSITY
TALLAHASSEE, FLORIDA

SHEET TITLE:
NEW SECOND FLOOR REFLECTED CEILING PLAN

SHEET NUMBER:
A3.2

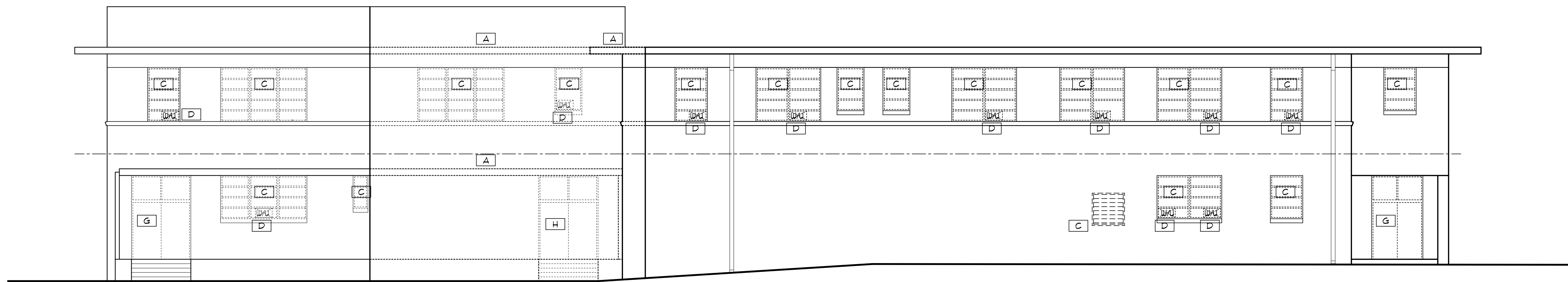

EAST ELEVATION

SCALE: 1/8" = 1'-0"

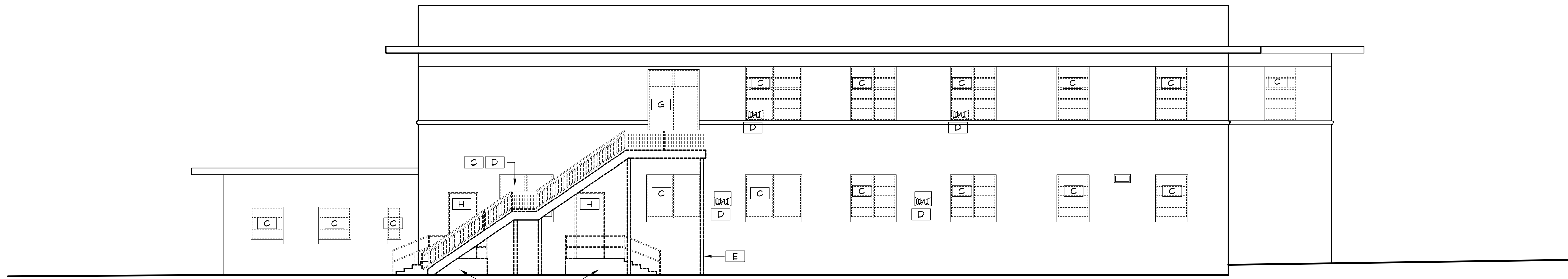

SOUTH ELEVATION

SCALE: 1/8" = 1'-0"

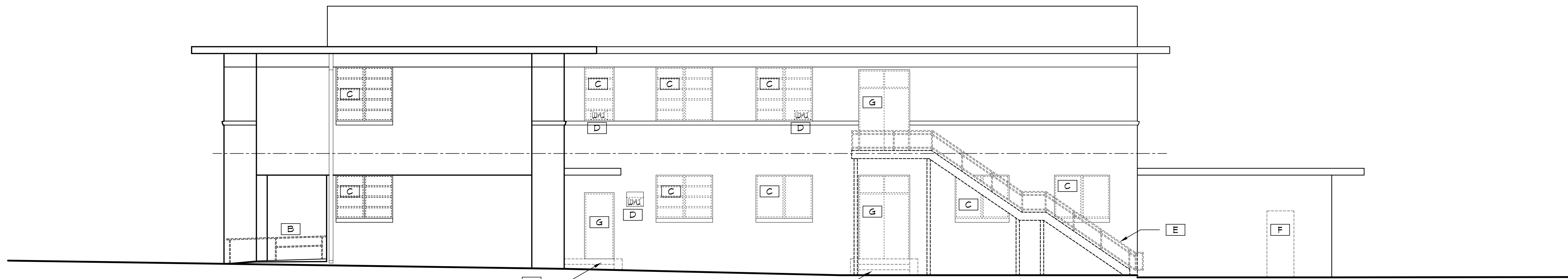

NORTH ELEVATION

SCALE: 1/8" = 1'-0"

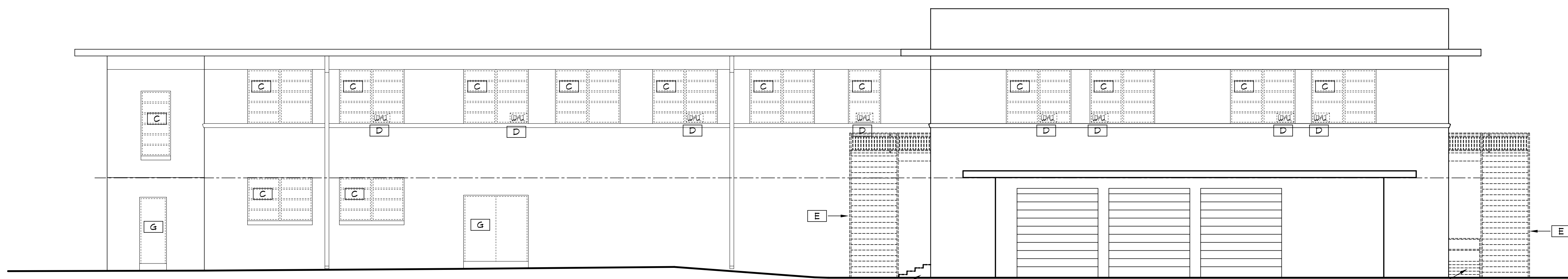

WEST ELEVATION

SCALE: 1/8" = 1'-0"

GENERAL DEMOLITION NOTES

1. COORDINATE ALL DEMOLITION WORK WITH MECHANICAL, PLUMBING, AND ELECTRICAL DRAWINGS.
2. CONTRACTOR SHALL PROTECT ALL ITEMS SCHEDULED TO REMAIN. ANY ITEM SCHEDULED TO REMAIN THAT IS DAMAGED DURING CONSTRUCTION/DEMOLITION SHALL BE PATCHED AND/OR REPLACED TO ORIGINAL CONDITION AT NO ADDITIONAL COST TO OWNER.
3. CONTRACTOR SHALL VERIFY ALL EXISTING CONDITIONS. NOTIFY ARCHITECT IF THERE ARE ANY DISCREPANCIES BETWEEN CONTRACT DOCUMENTS AND THE EXISTING CONDITIONS.
4. CONTRACTOR SHALL REMOVE ALL ITEMS SCHEDULED FOR DEMOLITION.
5. CONTRACTOR SHALL REMOVE AND DISPOSE OF ALL DEBRIS GENERATED FROM DEMOLITION.
6. UNLESS NOTED OTHERWISE, REMOVE AND DISPOSE OF ALL FLOORING AND CEILING IN THE BUILDING.

DEMOLITION KEYNOTES

- A** REMOVE AND DISPOSE OF PORTION OF EXISTING ROOF AND ROOF OVERHANG STRUCTURE AS REQUIRED FOR NEW CONSTRUCTION.
- B** REMOVE AND DISPOSE OF EXISTING RAILING.
- C** REMOVE AND DISPOSE OF EXISTING WINDOW (AND SECURITY GRATE) OR LOUVER. PREPARE OPENING FOR NEW WINDOW OR FOR NEW INFILL. REMOVE AND DISPOSE OF EXISTING INTERIOR WINDOW SILL.
- D** REMOVE AND DISPOSE OF WINDOW UNIT AIR CONDITIONERS TYP.
- E** REMOVE AND DISPOSE OF EXISTING METAL STAIR AND ALL FOUNDATIONS.
- F** REMOVE AND DISPOSE PORTION OF WALL FOR NEW DOOR AND TRANSOM TO REMAIN.
- G** REMOVE AND DISPOSE OF EXISTING DOOR, DOOR FRAME, AND TRANSOM TO REMAIN.
- H** REMOVE AND DISPOSE OF EXISTING DOOR, DOOR FRAME, (SECURITY GRATE) AND TRANSOM.
- J** REMOVE AND DISPOSE OF EXISTING CONCRETE STAIRS RAILINGS AND LANDINGS.
- K** REMOVE AND DISPOSE OF EXISTING SAND PIT, STEEL DEFLECTOR ABOVE, AND OTHER RIFLE RANGE COMPONENTS IN THEIR ENTIRETY (CONC SLAB TO REMAIN).
- M** REMOVE AND DISPOSE OF EXISTING CASEWORK.
- N** REMOVE AND DISPOSE OF EXISTING CHAIN LINK PARTITION.
- P** REMOVE AND SALVAGE EXISTING WOOD FLOOR AS REQUIRED FOR NEW STAGE CONSTRUCTION. REUSE SALVAGED WOOD FOR REPAIR / REPLACEMENT OF EXISTING AREAS TO REMAIN.

REVISIONS

NO.	DESCRIPTION	DRAWN	CHECKED	DATE

PHASE

PHASE	DRAWN	CHECKED	DATE
SCHEMATIC DESIGN SUBMITTAL			05/31/24
DESIGN DEVELOPMENT			08/06/24
10% CONSTRUCTION DOCUMENTS			12/20/24
CONSTRUCTION DOCUMENTS			03/07/25

JRA ARCHITECTS
 2551 BLAIRSTONE PINES DR.
 TALLAHASSEE, FL 32301
 PHONE: (850) 878-1831
 Commission Number: 24849

CONSULTANTS:

PROJECT:
 HOWARD HALL
 RENOVATIONS
 FLORIDA A&M UNIVERSITY
 TALLAHASSEE, FLORIDA

SHEET TITLE:
 EXISTING / DEMOLITION
 ELEVATIONS

SHEET NUMBER:
 A4.1

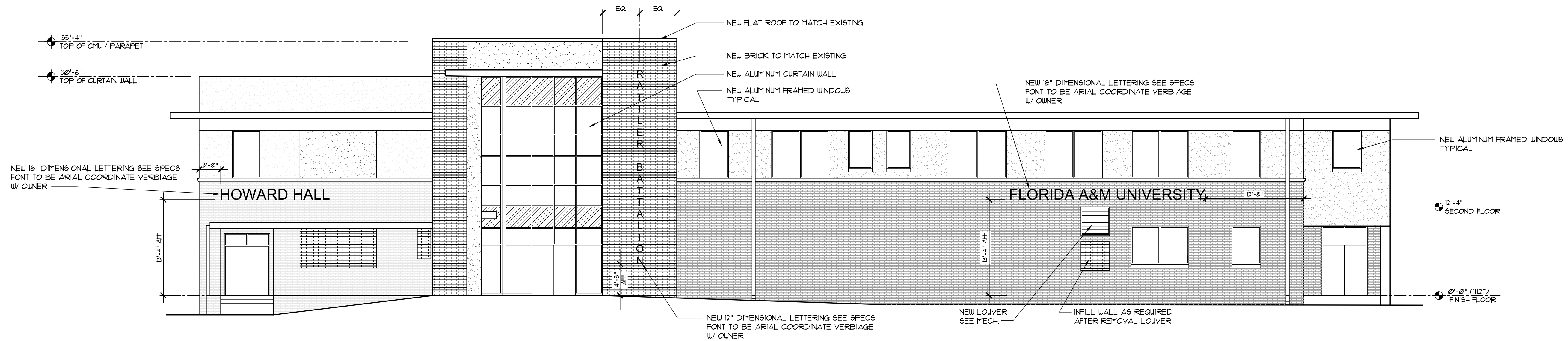

EAST ELEVATION
SCALE: 1/8" = 1'-0"

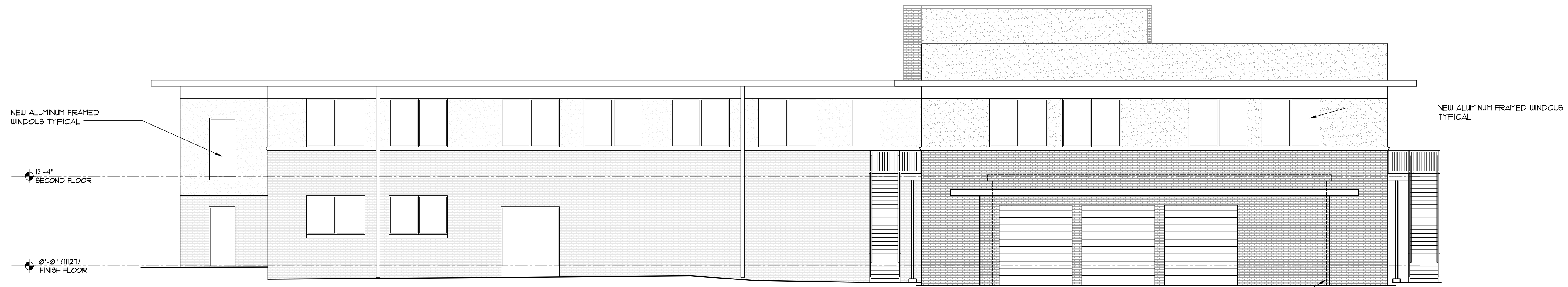

WEST ELEVATION
SCALE: 1/8" = 1'-0"

REVISIONS				
NO.	DESCRIPTION	DRAWN	CHECKED	DATE

PHASE			
	DRAWN	CHECKED	DATE
SCHEMATIC DESIGN SUBMITTAL			05/31/24
DESIGN DEVELOPMENT			08/06/24
10% CONSTRUCTION DOCUMENTS			12/20/24
CONSTRUCTION DOCUMENTS			03/07/25

JRA ARCHITECTS
2551 BLAIRSTONE PINES DR
TALLAHASSEE, FL 32301
PHONE: (850) 878-1831
Commission Number: 24849

CONSULTANTS:

PROJECT:
HOWARD HALL
RENOVATIONS
FLORIDA A&M UNIVERSITY
TALLAHASSEE, FLORIDA

SHEET TITLE:
REVISED EAST AND WEST
ELEVATIONS

SHEET NUMBER:
A4.2

J:\24849-FAMU-Howard Hall\849-A4.1.dwg, 3/7/2025 2:14:38 PM, Shane Boullie, Bluebeam PDF, 1:1

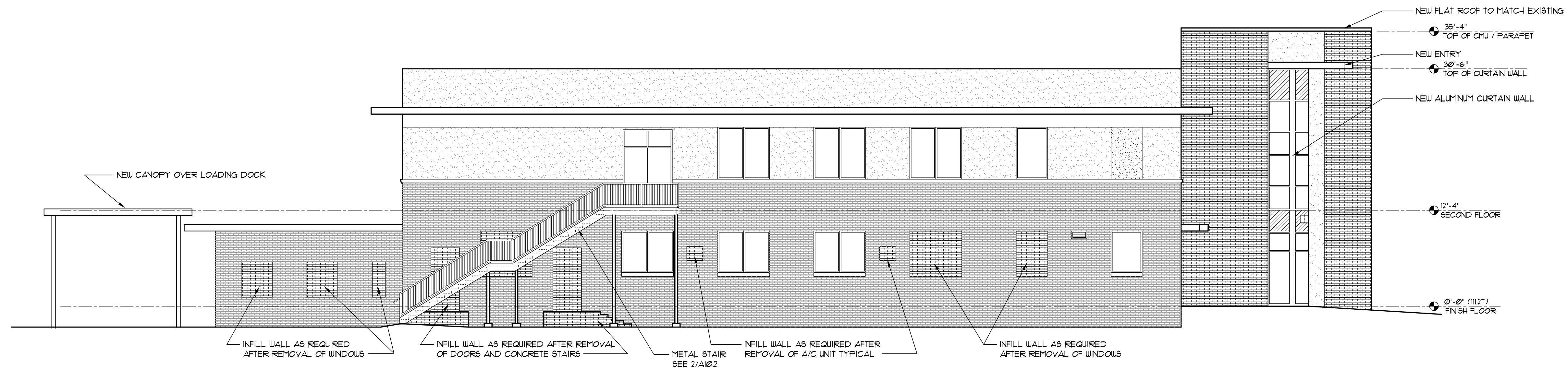

SOUTH ELEVATION
SCALE: 1/8" = 1'-0"

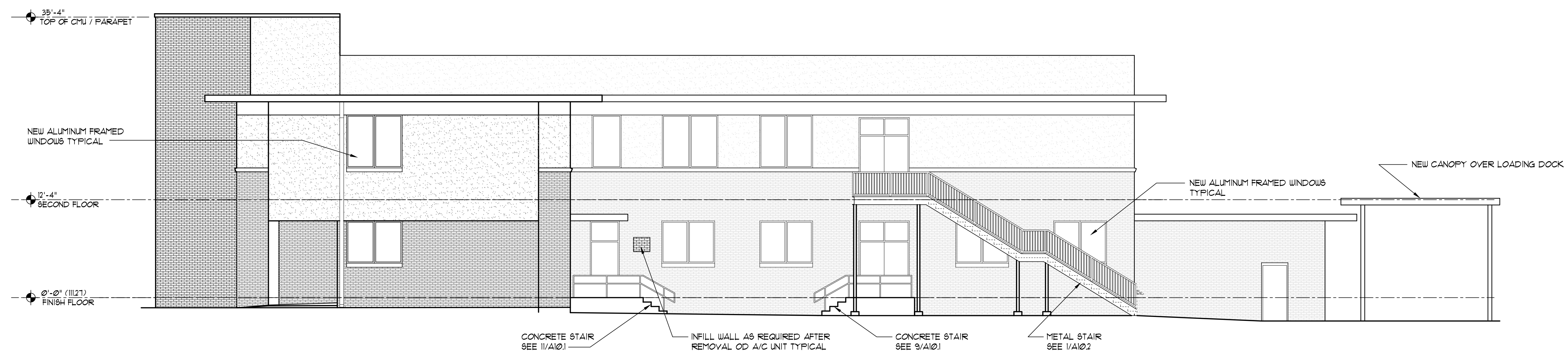

NORTH ELEVATION
SCALE: 1/8" = 1'-0"

REVISIONS

NO.	DESCRIPTION	DRAWN	CHECKED	DATE

PHASE

PHASE	DRAWN	CHECKED	DATE
SCHEMATIC DESIGN SUBMITTAL			05/31/24
DESIGN DEVELOPMENT			08/06/24
10% CONSTRUCTION DOCUMENTS			12/20/24
CONSTRUCTION DOCUMENTS			03/07/25

JRA ARCHITECTS
2551 BLAIRSTONE PINES DR.
TALLAHASSEE, FL 32301
PHONE: (850) 878-1831
Commission Number: 24849

CONSULTANTS:

PROJECT:
**HOWARD HALL
RENOVATIONS
FLORIDA A&M UNIVERSITY
TALLAHASSEE, FLORIDA**

SHEET TITLE:
**REVISED NORTH AND SOUTH
ELEVATIONS**

SHEET NUMBER:
A4.3

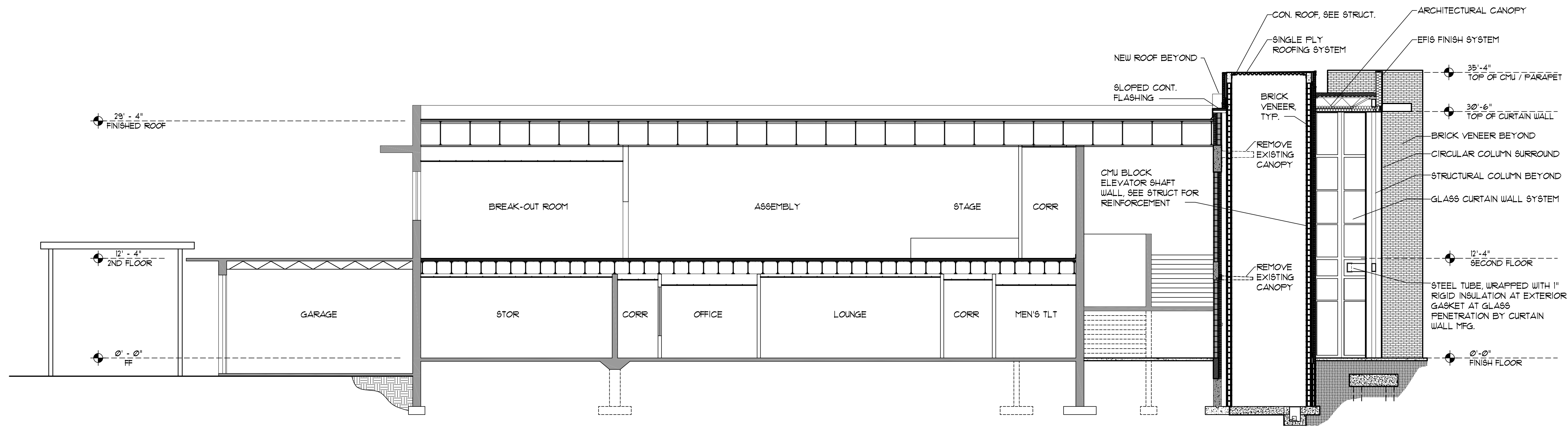

A BUILDING SECTION
SCALE: 1/8" = 1'-0"

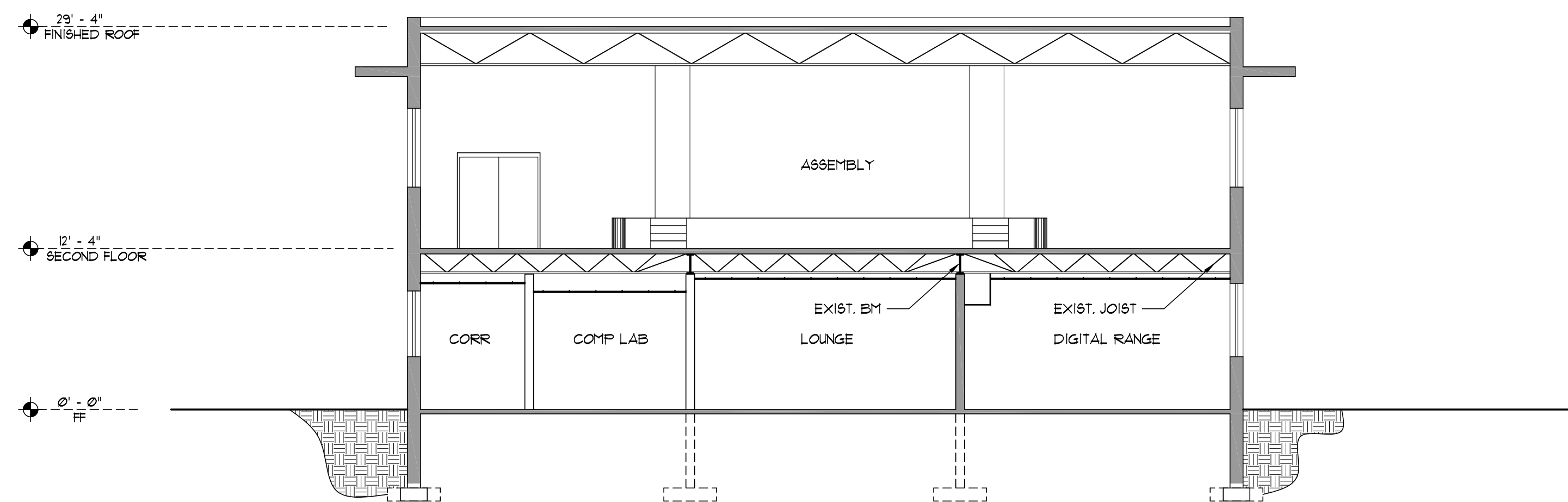

B BUILDING SECTION
SCALE: 1/8" = 1'-0"

REVISIONS

NO.	DESCRIPTION	DRAWN	CHECKED	DATE

PHASE

	DRAWN	CHECKED	DATE
SCHEMATIC DESIGN SUBMITTAL			05/31/24
DESIGN DEVELOPMENT			08/06/24
10% CONSTRUCTION DOCUMENTS			12/20/24
CONSTRUCTION DOCUMENTS			03/07/25

JRA ARCHITECTS 2551 BLAIRSTONE PINES DR.
TALLAHASSEE, FL 32301
PHONE: (850) 878-1831
Commission Number: 24849

CONSULTANTS:

PROJECT:
HOWARD HALL
RENOVATIONS
FLORIDA A&M UNIVERSITY
TALLAHASSEE, FLORIDA

SHEET TITLE:

BUILDING SECTIONS

SHEET NUMBER:

A5.1

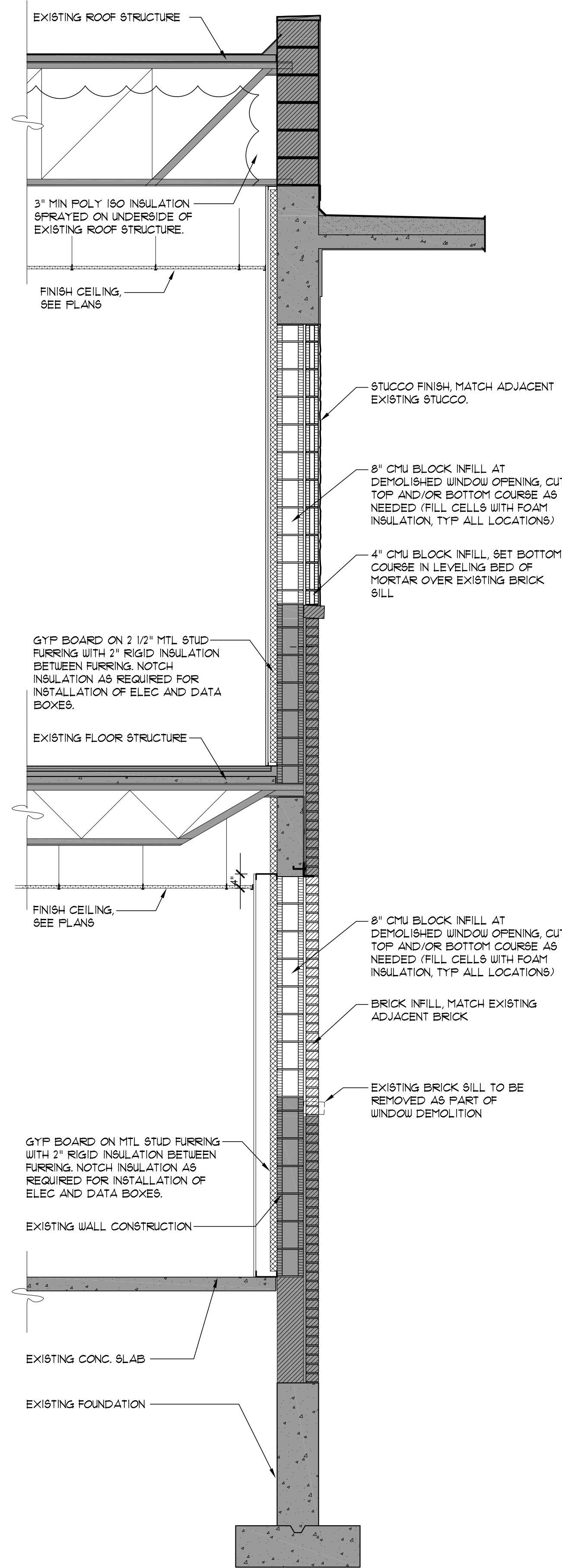

3 WALL SECTION
SCALE: 1/2" = 1'-0"

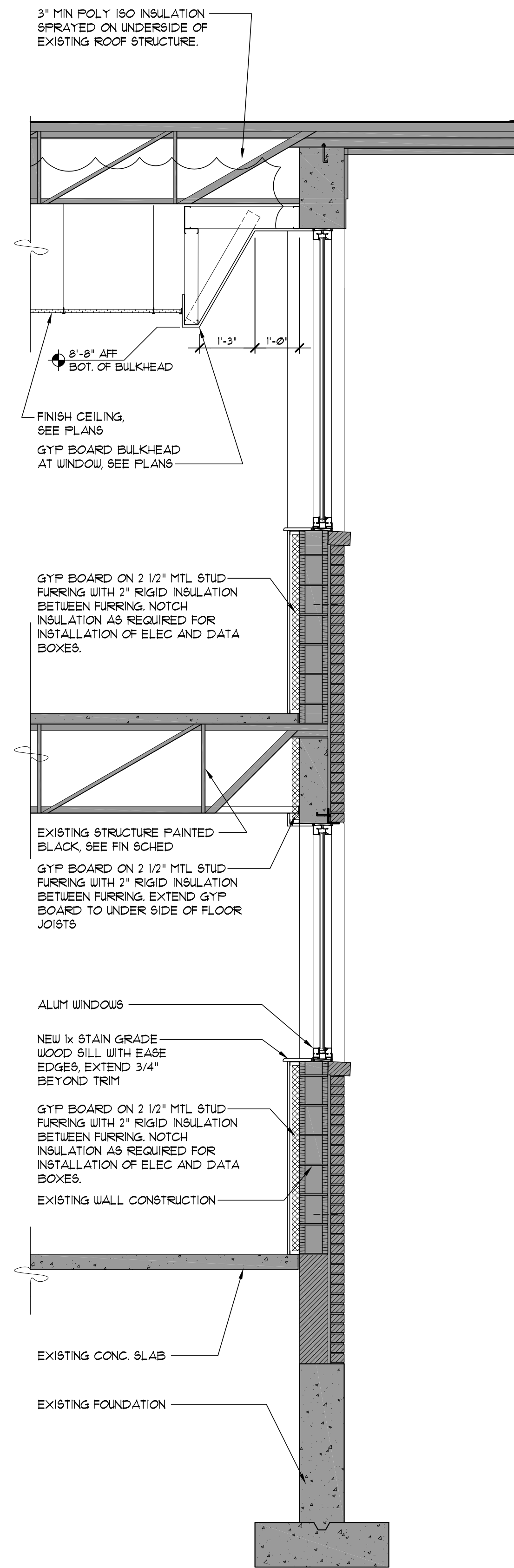

2 WALL SECTION
SCALE: 1/2" = 1'-0"

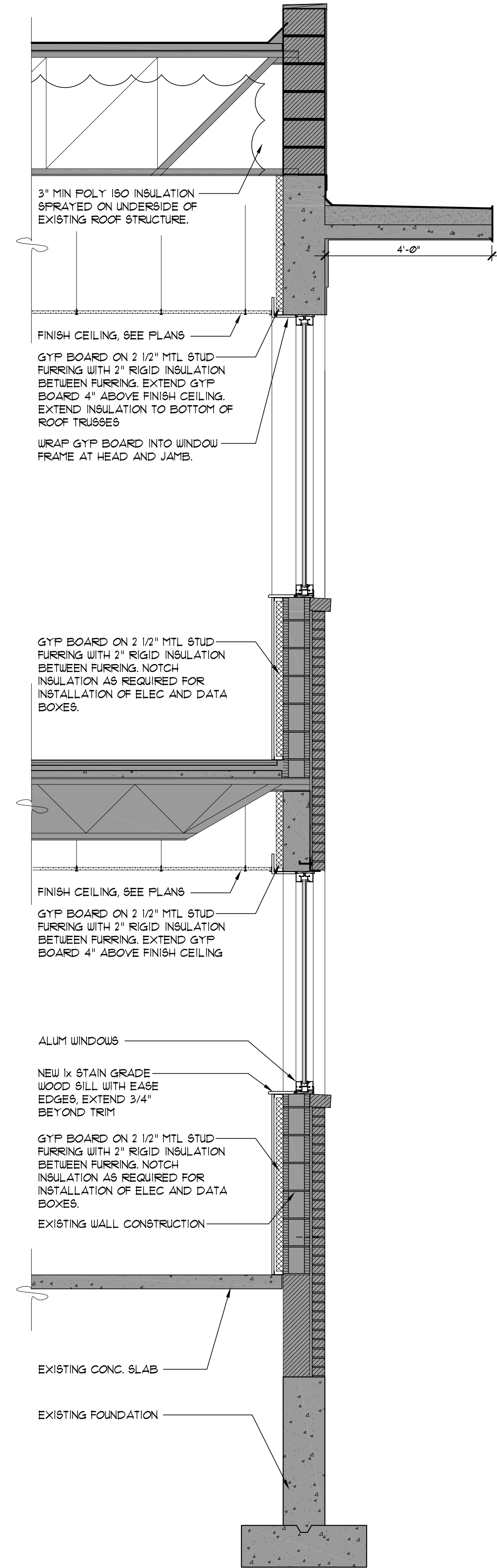

1 WALL SECTION TYP.
SCALE: 1/2" = 1'-0"

REVISIONS				
NO.	DESCRIPTION	DRAWN	CHECKED	DATE

PHASE			
	DRAWN	CHECKED	DATE
SCHEMATIC DESIGN SUBMITTAL			05/31/24
DESIGN DEVELOPMENT			08/06/24
10% CONSTRUCTION DOCUMENTS			12/02/24
CONSTRUCTION DOCUMENTS			03/07/25

JRA ARCHITECTS 2551 BLAIRSTONE PINES DR. TALLAHASSEE, FL 32301
PHONE: (850) 818-1891
Commission Number: 24849

CONSULTANTS:

PROJECT:
HOWARD HALL RENOVATIONS
FLORIDA A&M UNIVERSITY
TALLAHASSEE, FLORIDA

SHEET TITLE:
WALL SECTIONS

SHEET NUMBER:
A6.1

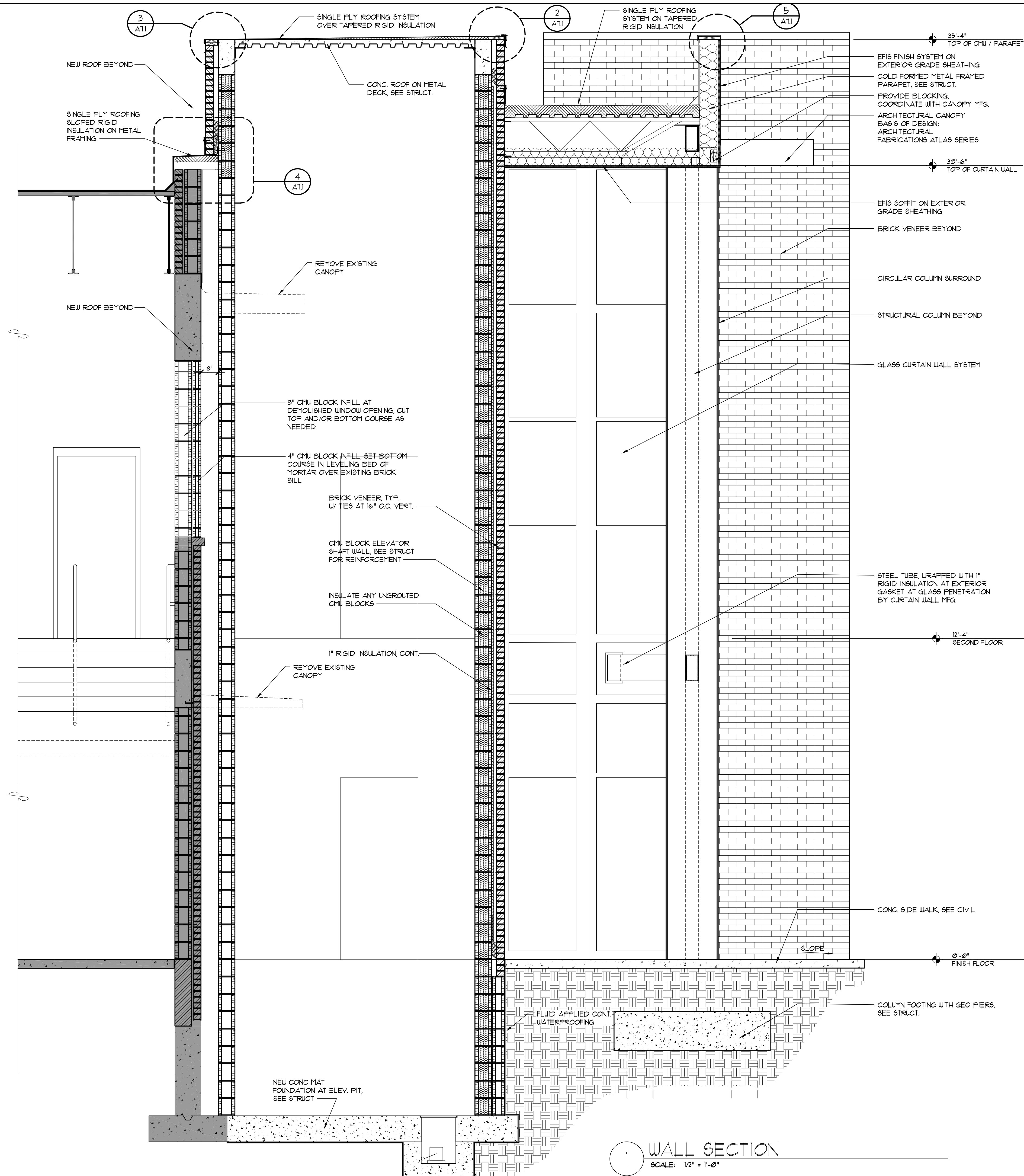

1 WALL SECTION
SCALE: 1/2" = 1'-0"

REVISIONS				
NO.	DESCRIPTION	DRAWN	CHECKED	DATE

PHASE			
	DRAWN	CHECKED	DATE
SCHEMATIC DESIGN SUBMITTAL			05/31/24
DESIGN DEVELOPMENT			08/06/24
10% CONSTRUCTION DOCUMENTS			12/20/24
CONSTRUCTION DOCUMENTS			03/07/25

JRA ARCHITECTS
 2551 BLAIRSTONE PINES DR.
 TALLAHASSEE, FL 32301
 PHONE: (850) 878-7891
 Commission Number: 24849

CONSULTANTS:
 PROJECT:
 HOWARD HALL RENOVATIONS
 FLORIDA A&M UNIVERSITY
 TALLAHASSEE, FLORIDA

SHEET TITLE:
WALL SECTIONS

SHEET NUMBER:
A6.2

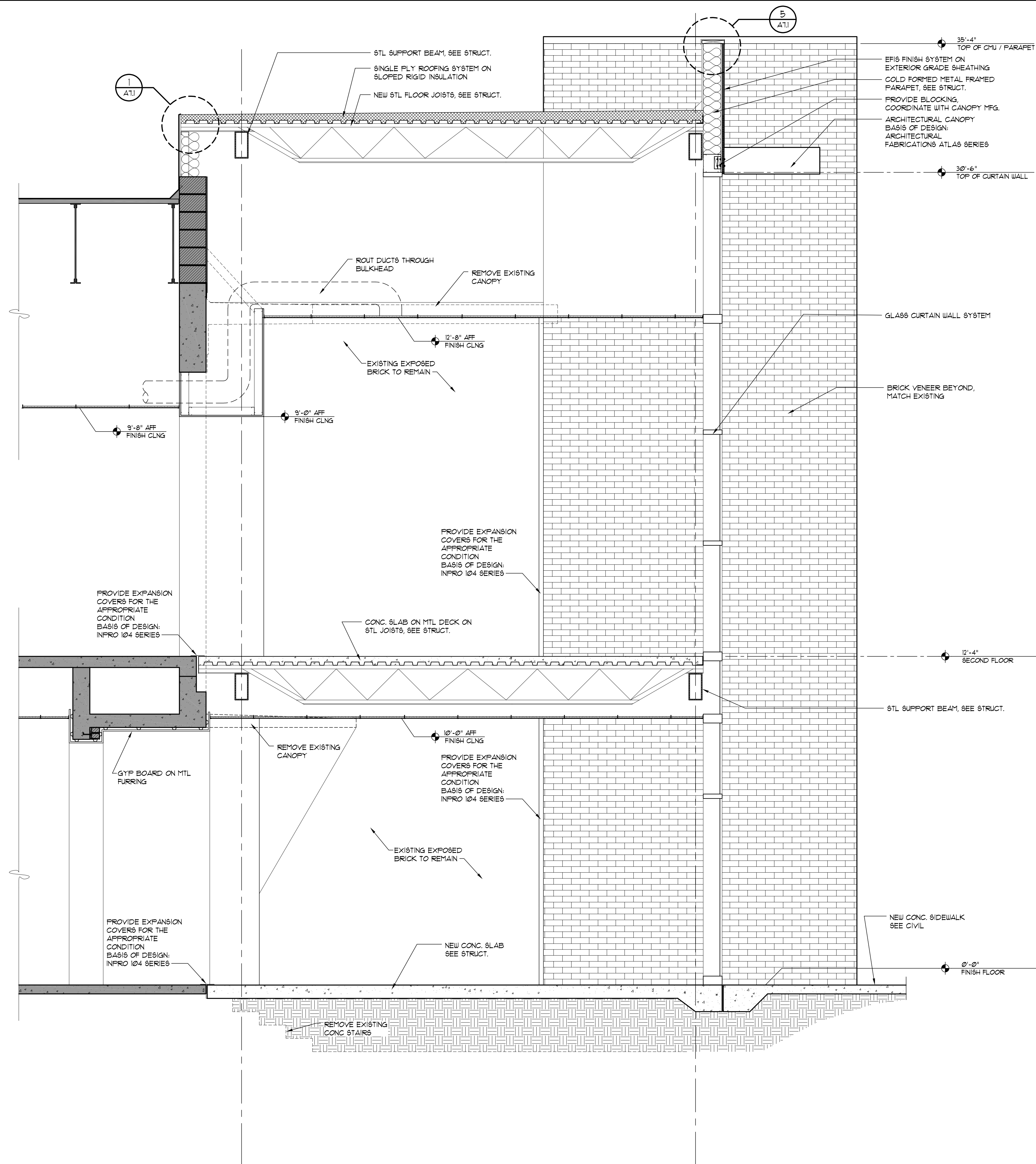

1 WALL SECTION
SCALE: 1/2" = 1'-0"

REVISIONS

NO.	DESCRIPTION	DRAWN	CHECKED	DATE

PHASE

	DRAWN	CHECKED	DATE
SCHEMATIC DESIGN SUBMITTAL			05/31/24
DESIGN DEVELOPMENT			08/06/24
10% CONSTRUCTION DOCUMENTS			12/02/24
CONSTRUCTION DOCUMENTS			03/07/25

JRA ARCHITECTS 2551 BLAIRSTONE PINES DR.
TALLAHASSEE, FL 32301
PHONE: (850) 818-1891
Commission Number: 24849

CONSULTANTS:

PROJECT:
HOWARD HALL
RENOVATIONS
FLORIDA A&M UNIVERSITY
TALLAHASSEE, FLORIDA

SHEET TITLE:

WALL SECTIONS

SHEET NUMBER:

A6.3

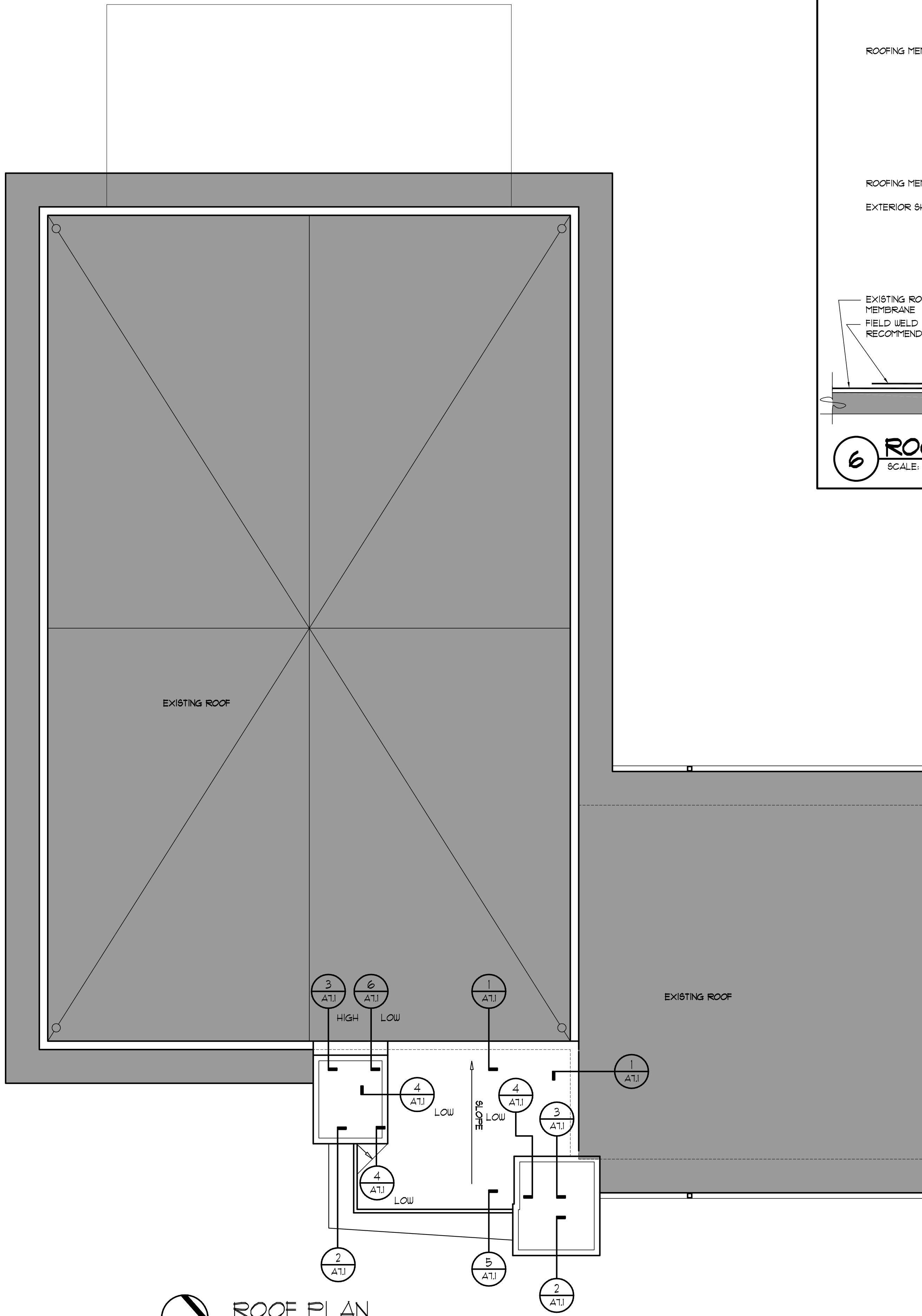

ROOF PLAN
SCALE: 1/8" = 1'-0"

6 ROOFING DETAIL
SCALE: 3" = 1'-0"

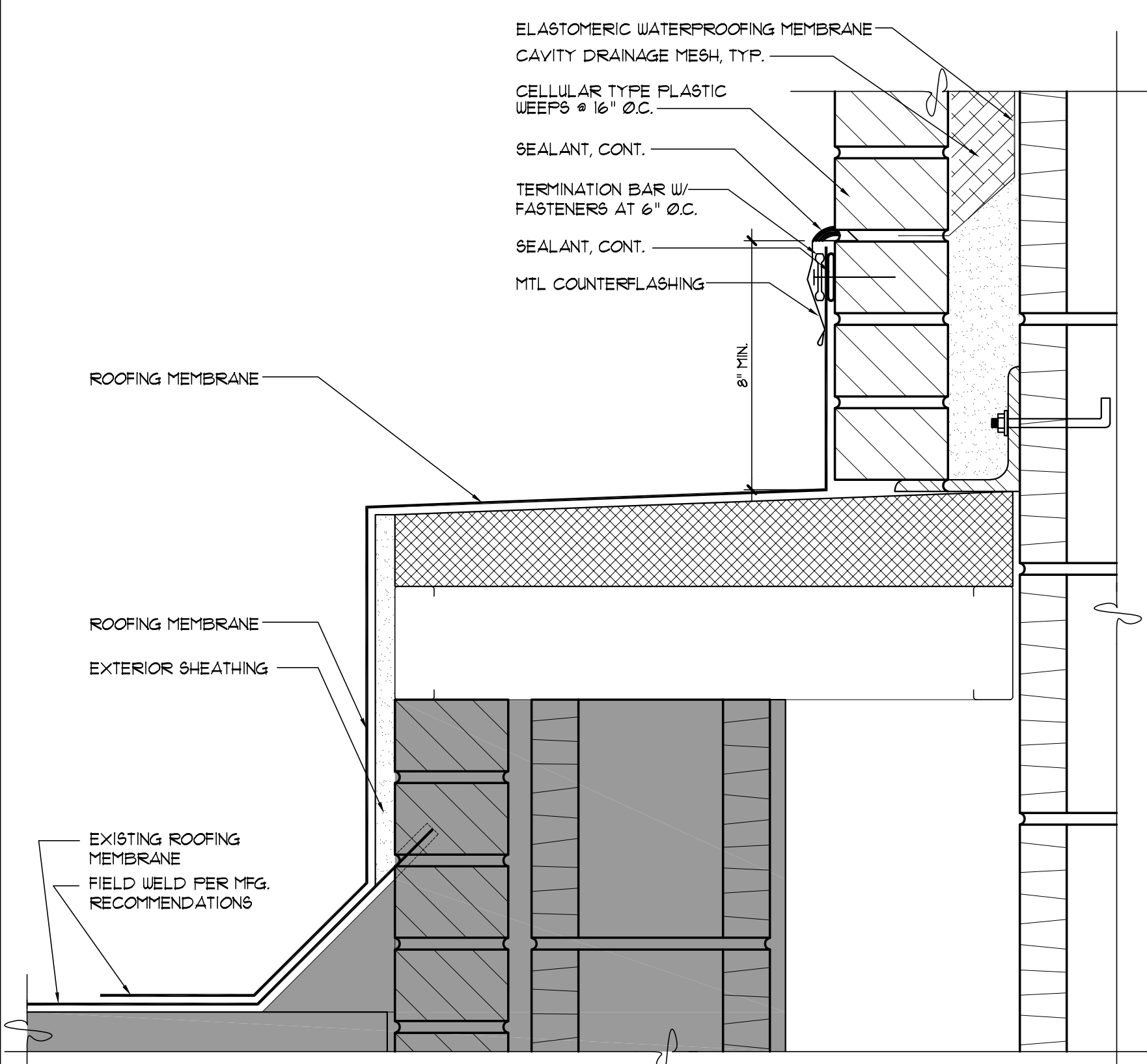

5 COPING CAP
SCALE: 3" = 1'-0"

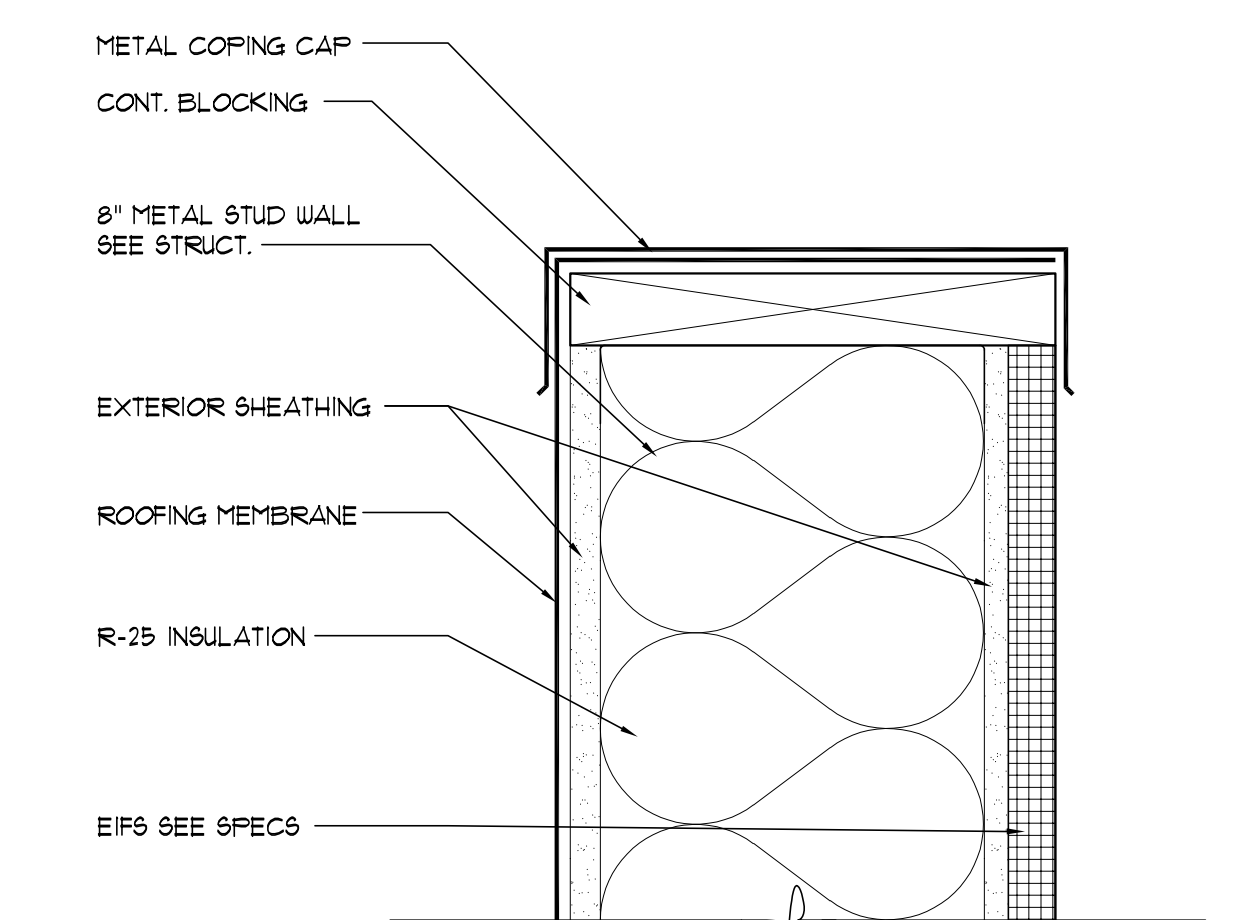

4 SIDEWALL ROOF DETAIL
SCALE: 3" = 1'-0"

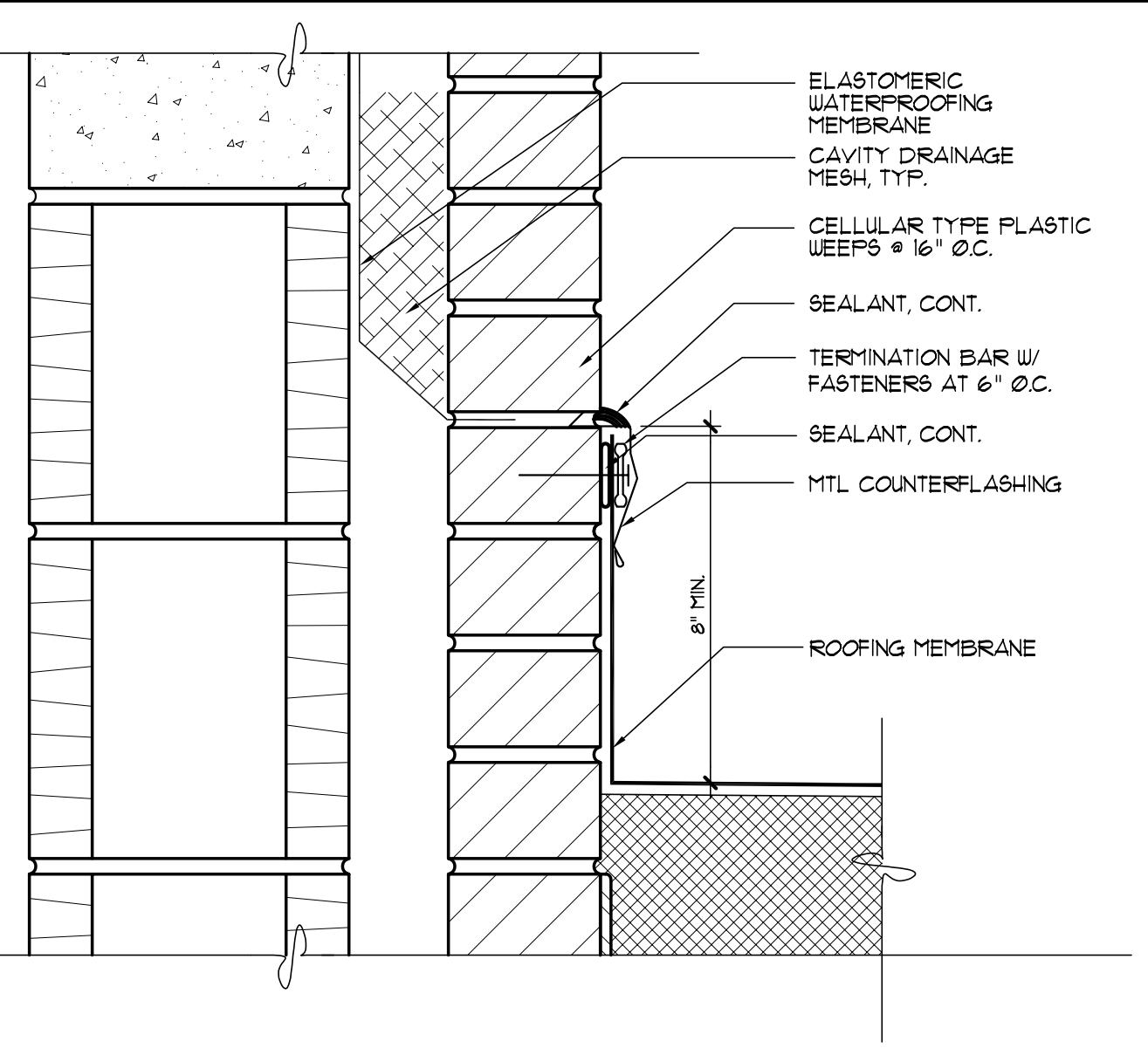

3 ROOF EDGE DETAIL
SCALE: 3" = 1'-0"

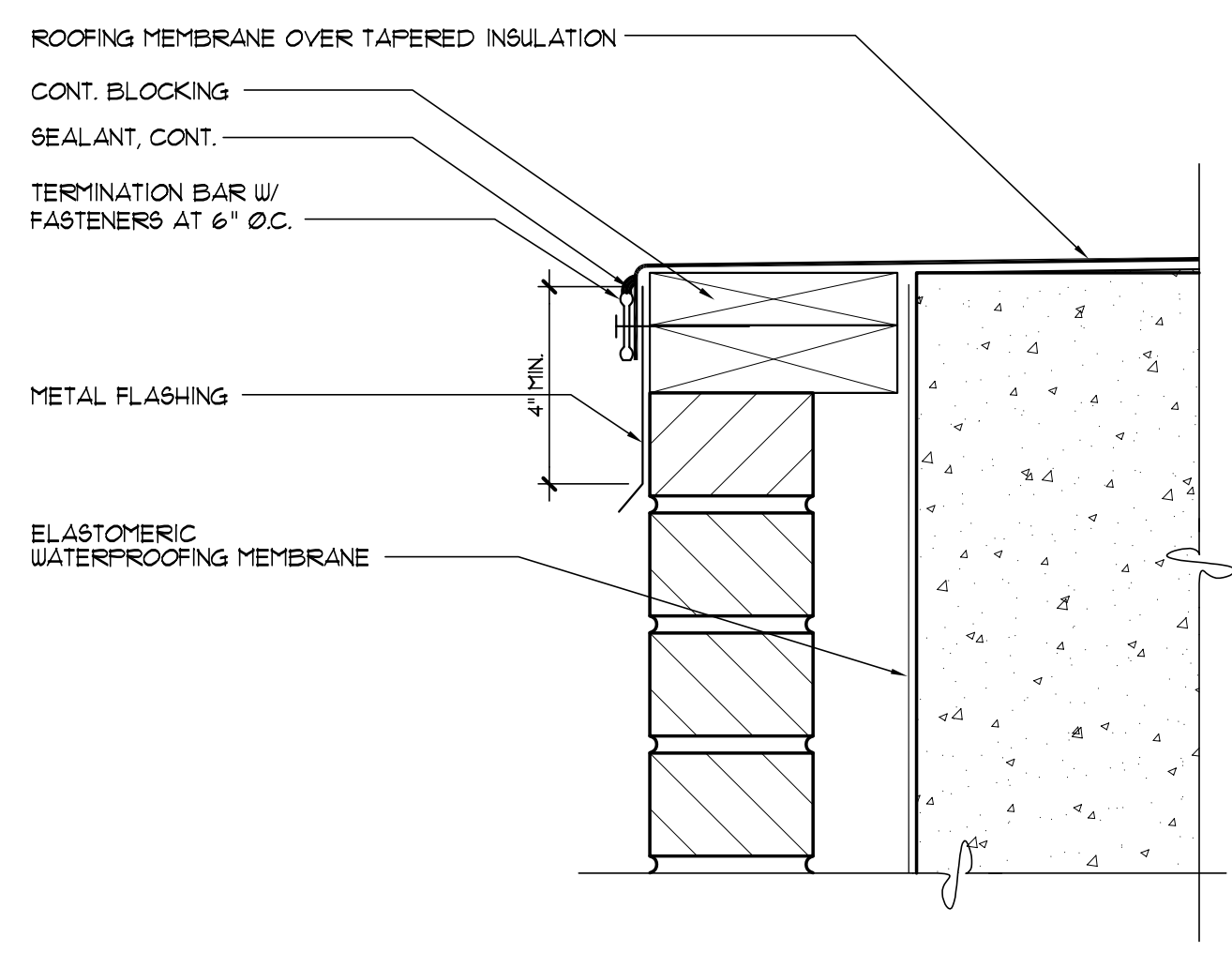

2 DRIP EDGE DETAIL
SCALE: 3" = 1'-0"

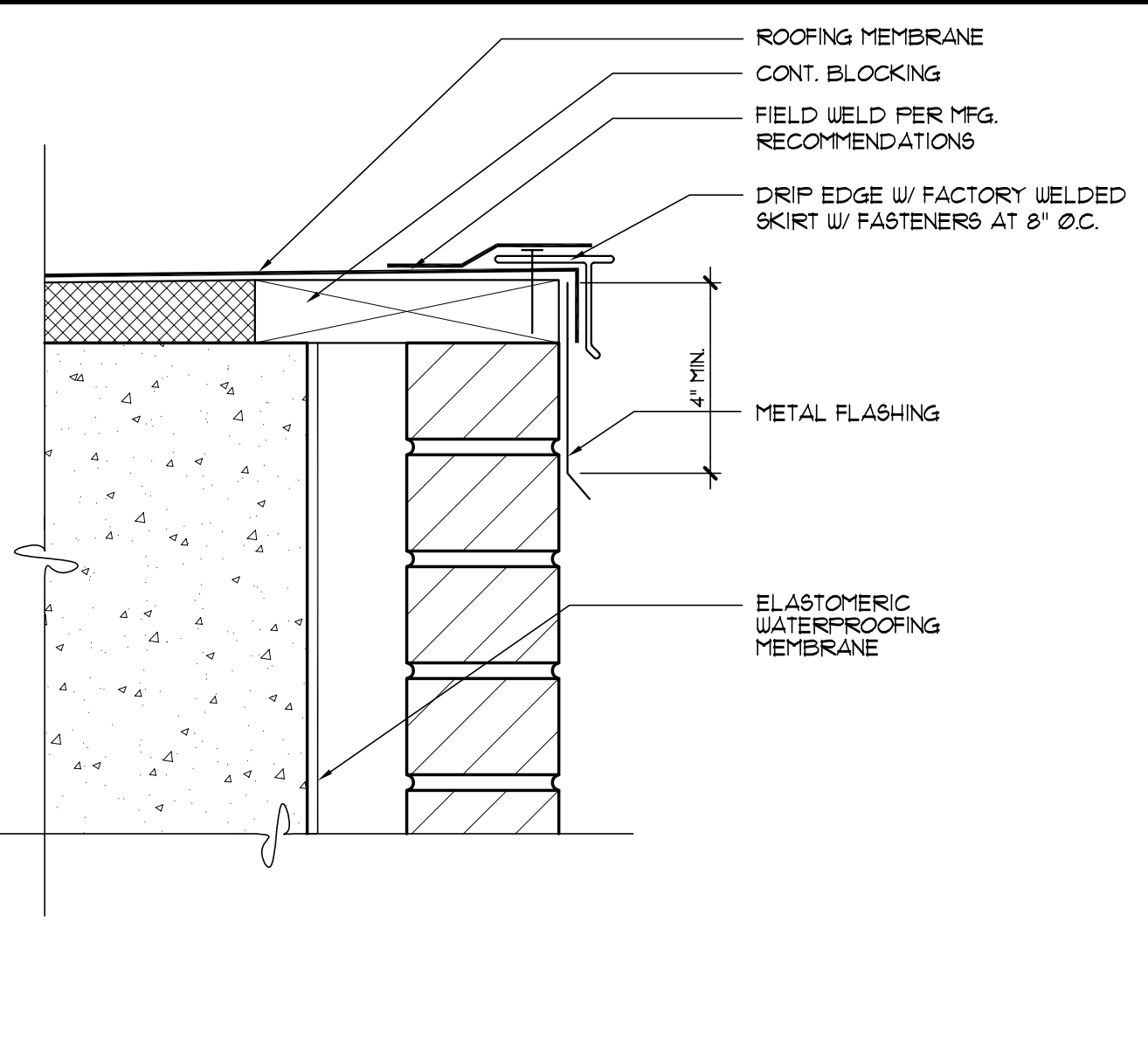

1 ROOF EDGE DETAIL
SCALE: 3" = 1'-0"

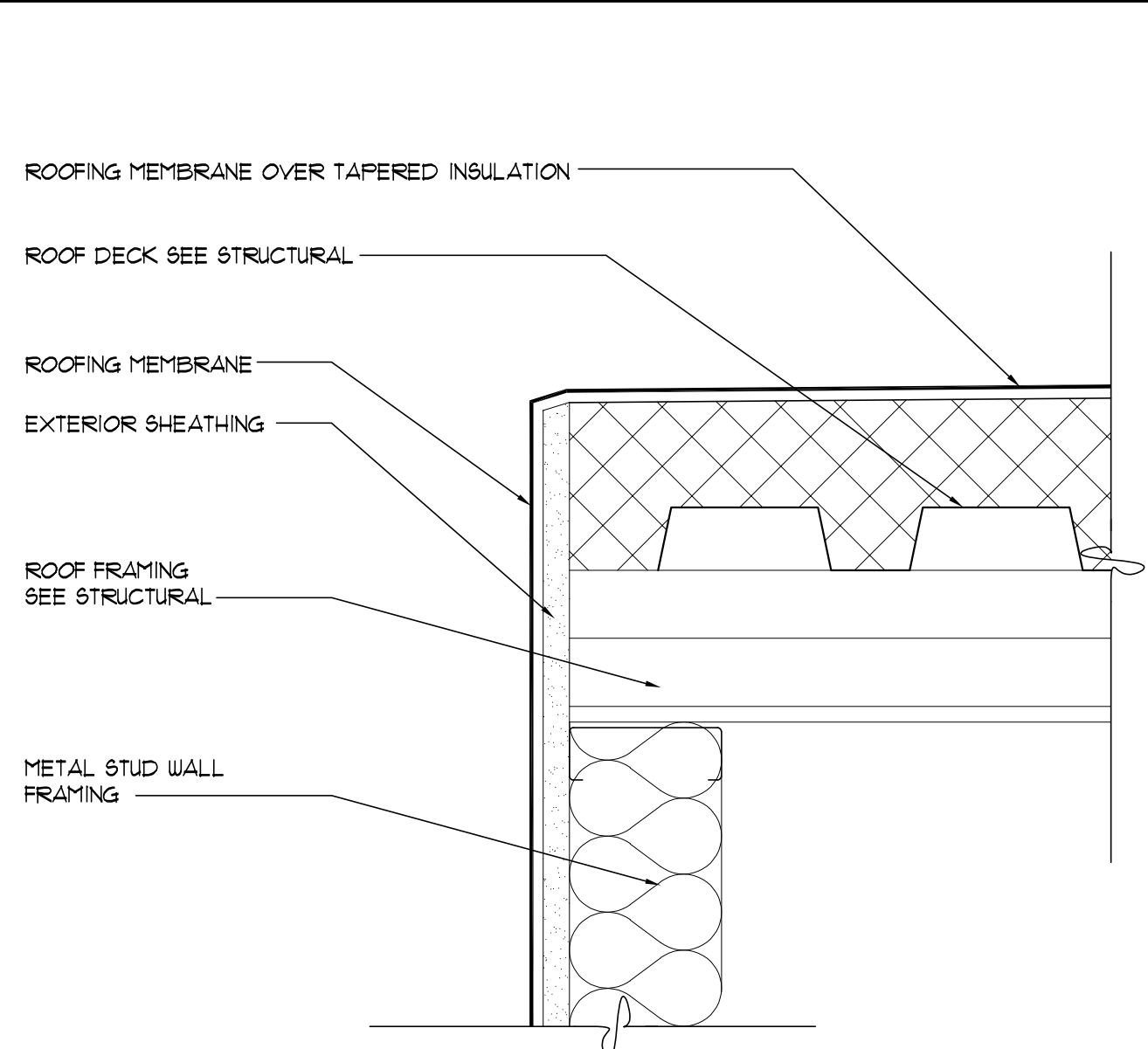

REVISIONS				
NO.	DESCRIPTION	DRAWN	CHECKED	DATE
PHASE				
		DRAWN	CHECKED	DATE
SCHEMATIC DESIGN SUBMITTAL				05/31/24
DESIGN DEVELOPMENT				08/06/24
10% CONSTRUCTION DOCUMENTS				12/20/24
CONSTRUCTION DOCUMENTS				03/07/25

JRA ARCHITECTS
2551 BLAIRSTONE PINES DR.
TALLAHASSEE, FL 32301
PHONE: (850) 878-1831
Commission Number: 24849

CONSULTANTS:

PROJECT:
HOWARD HALL RENOVATIONS
FLORIDA A&M UNIVERSITY
TALLAHASSEE, FLORIDA

SHEET TITLE:
ROOF PLAN AND DETAILS

SHEET NUMBER:
A7.1

J:\24849-FAMU-Howard Hall\B49A7.1 Roof Plan.dwg, 3/7/2025 3:12:06 PM, Shane Boullie, Bluebeam PDF, 1:1

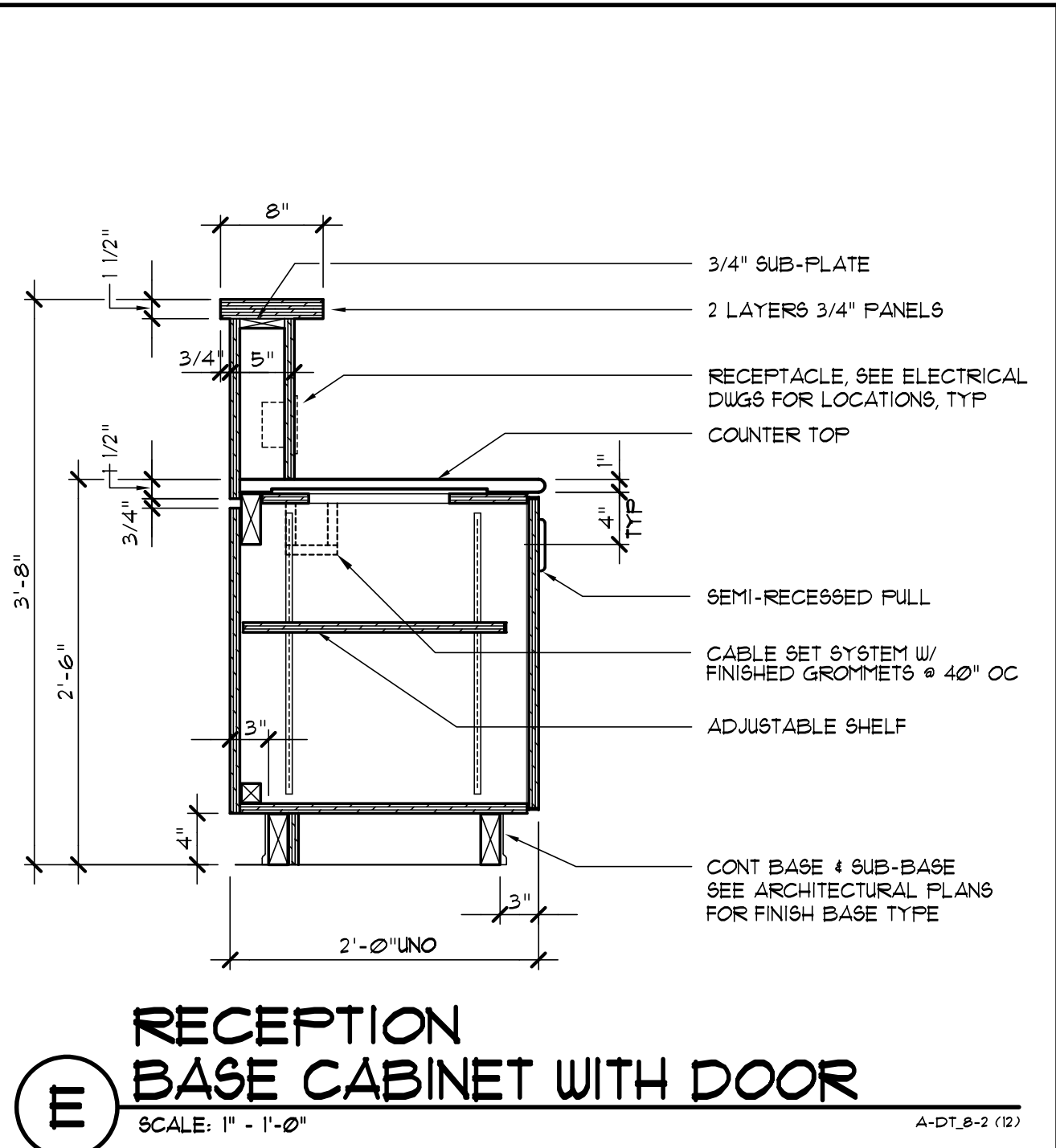

E RECEPTION BASE CABINET WITH DOOR
SCALE: 1" = 1'-0"
A-DT, B-2 (12)

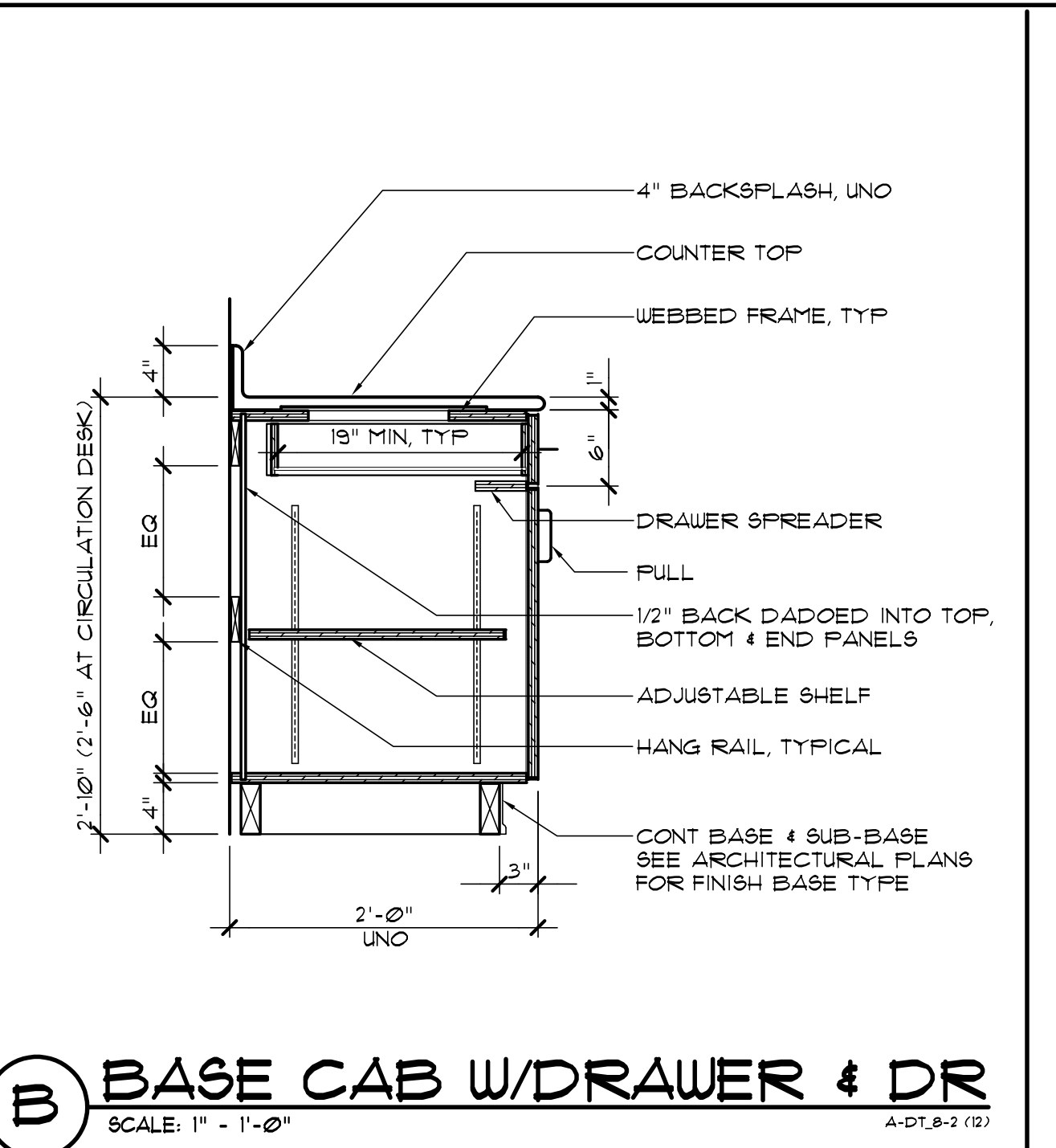

B BASE CAB W/DRAWER & DR
SCALE: 1" = 1'-0"
A-DT, B-2 (12)

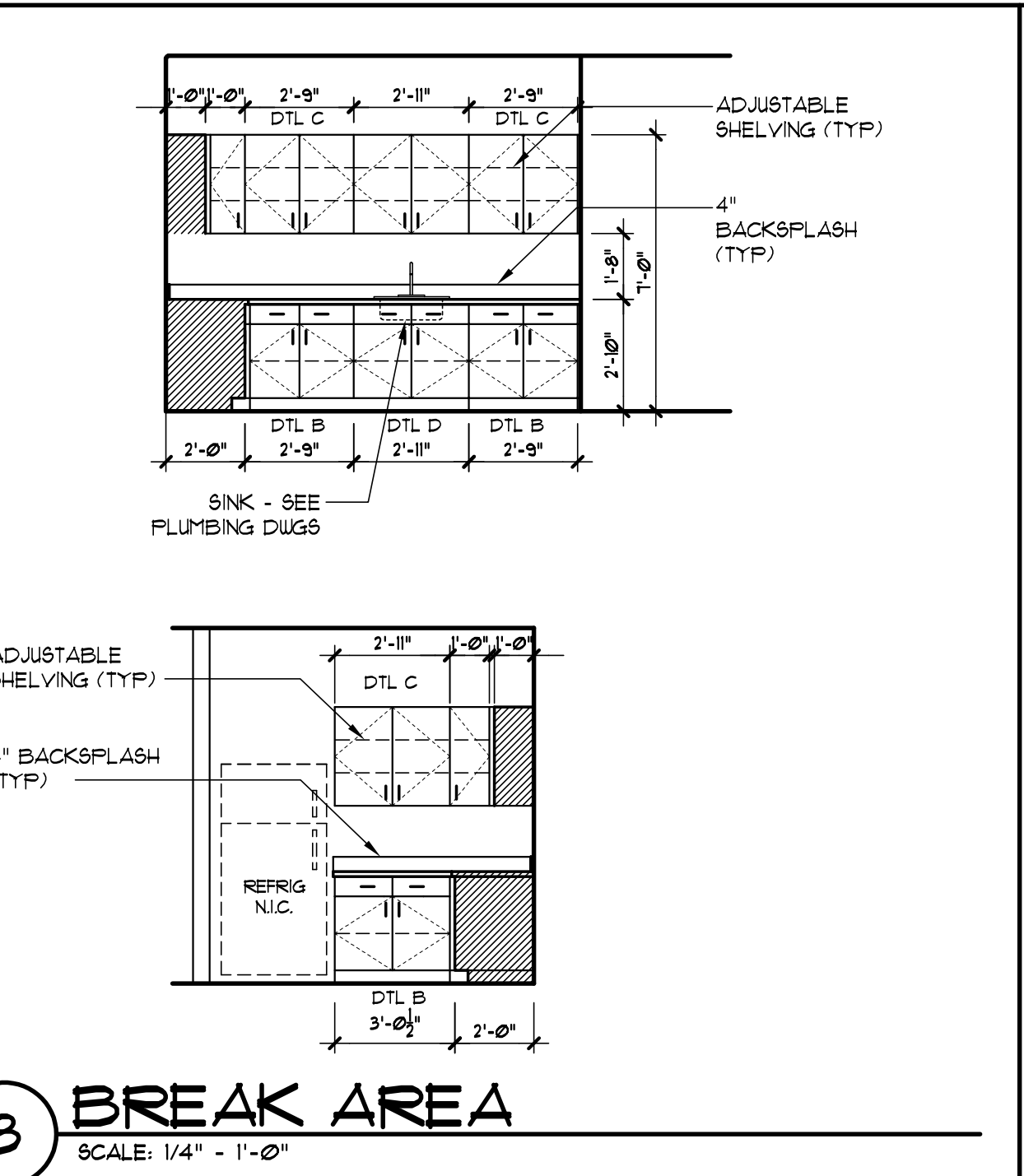

3 BREAK AREA
SCALE: 1/4" = 1'-0"

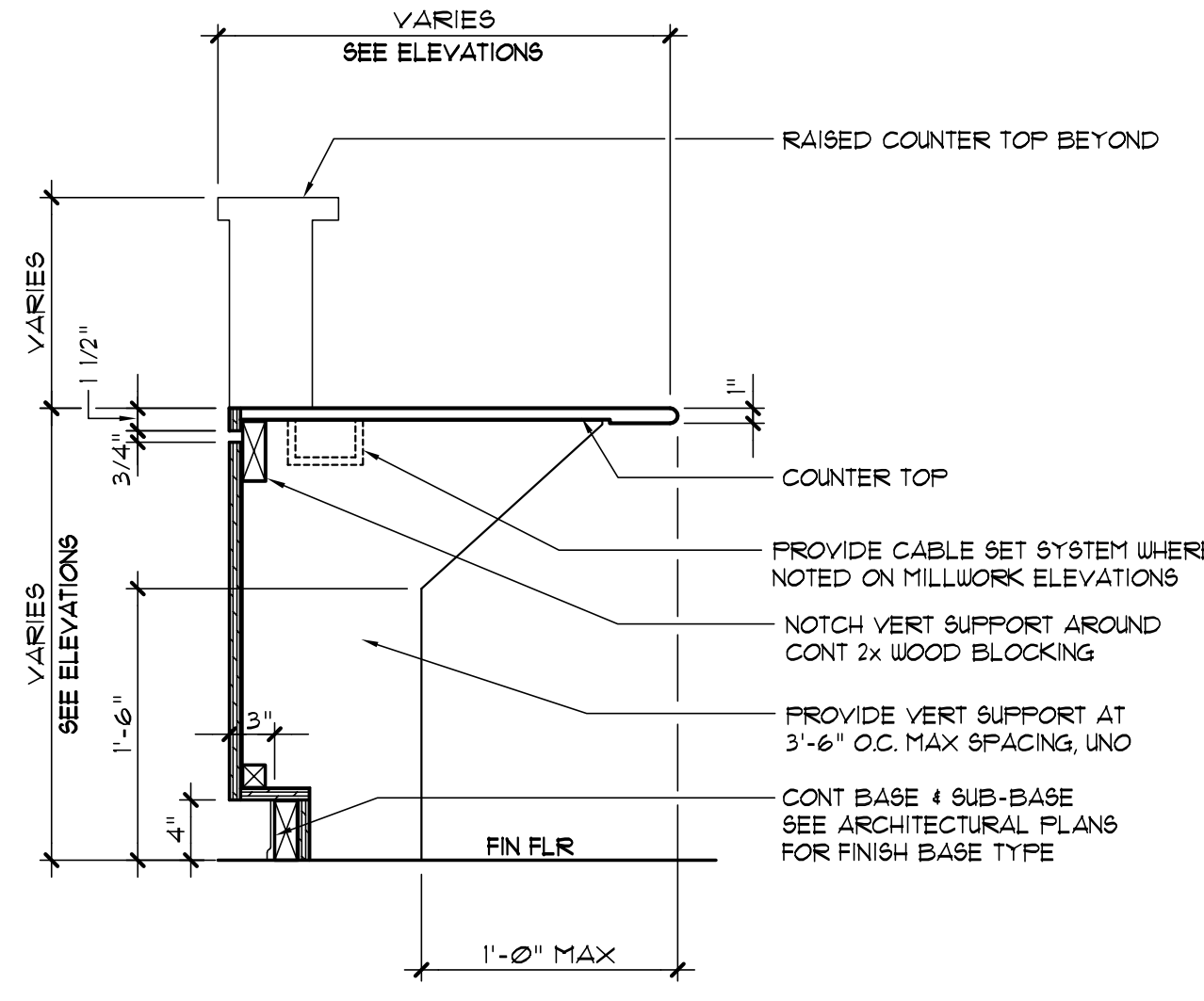

G KNEE SPACE @ H.C. ACCESS
SCALE: 1" = 1'-0"
A-DT, B-2 (12)

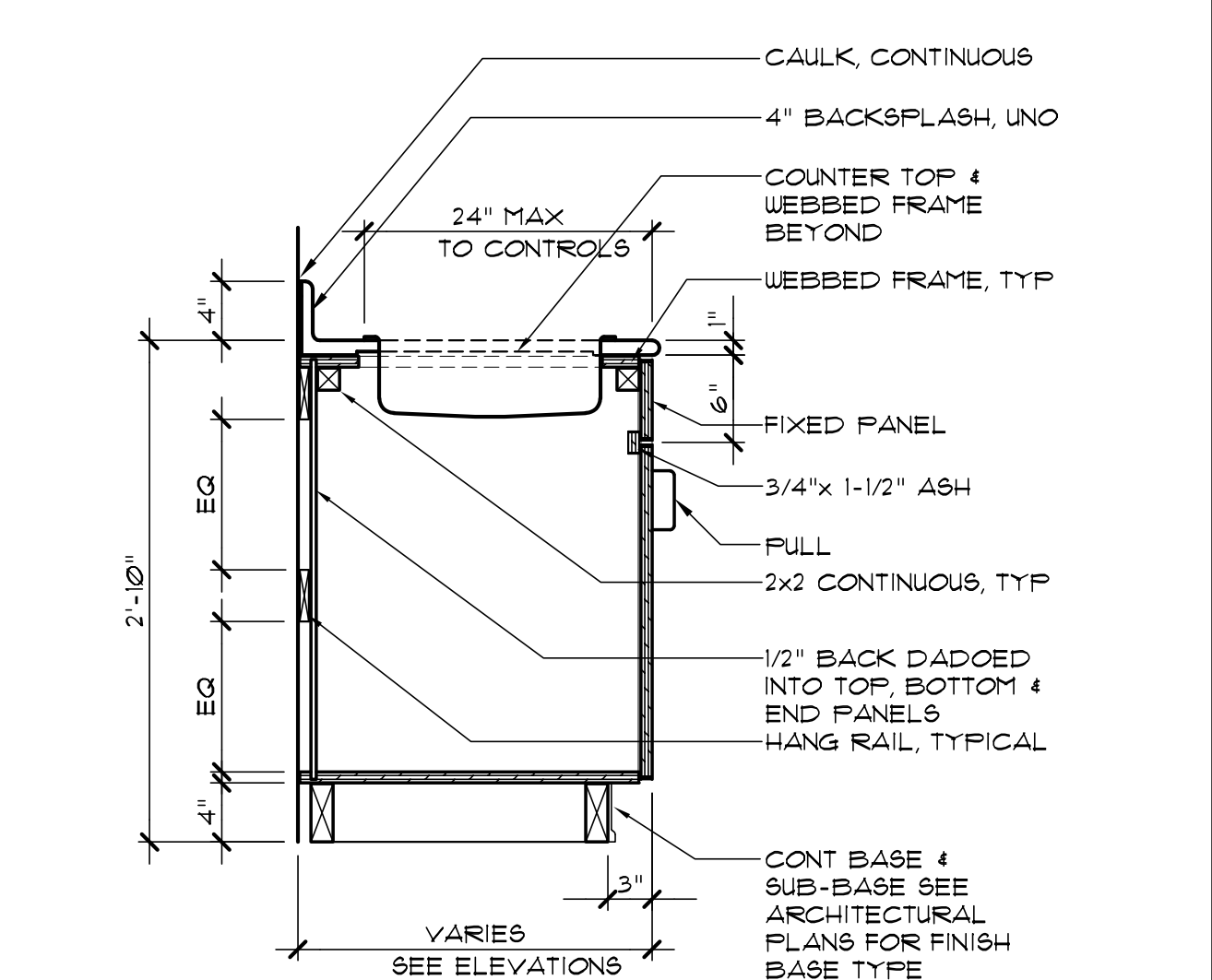

D SINK BASE CAB W/DR
SCALE: 1" = 1'-0"

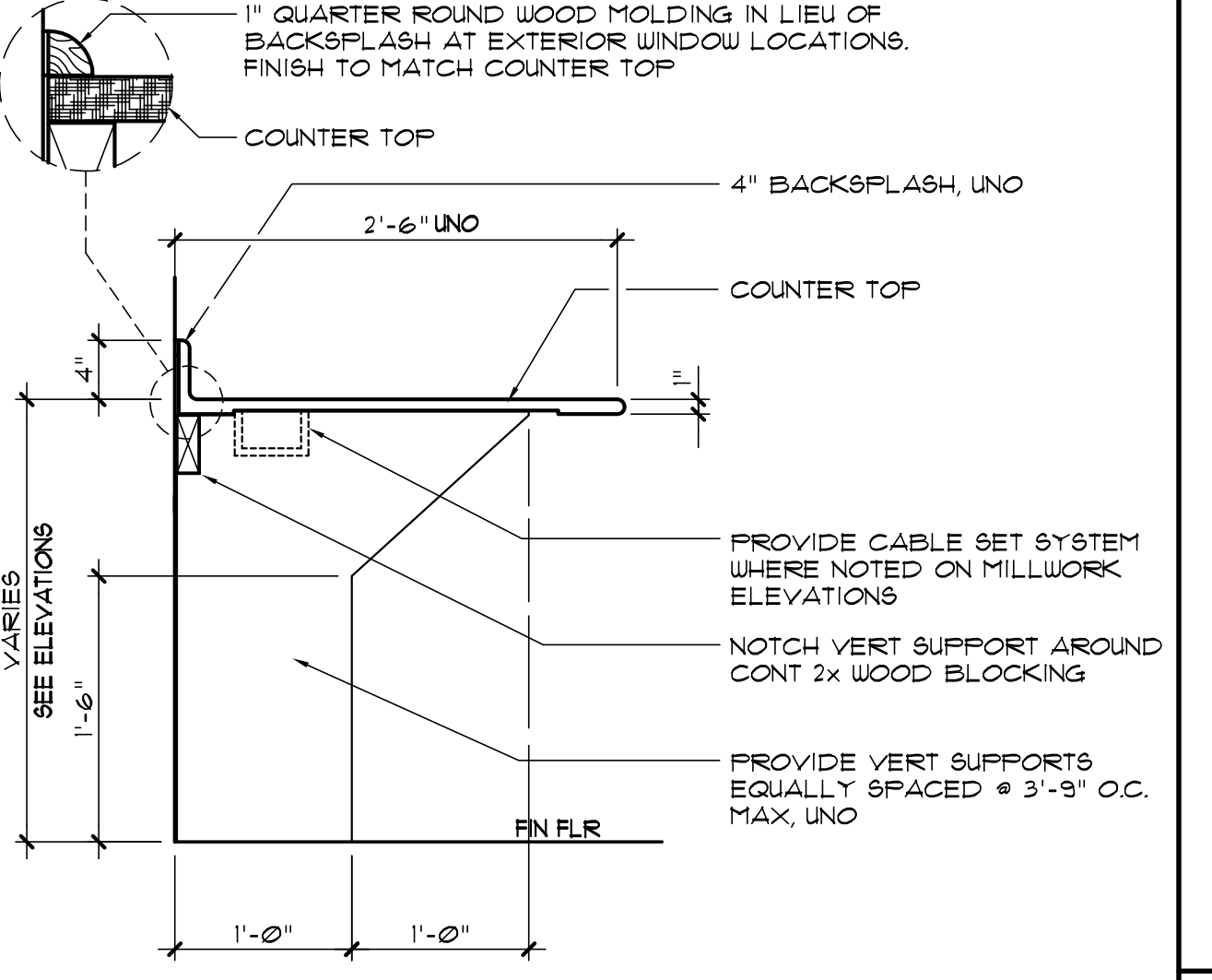

A COUNTER W/KNEE SPACE
SCALE: 1" = 1'-0"
A-DT, B-2 (12)

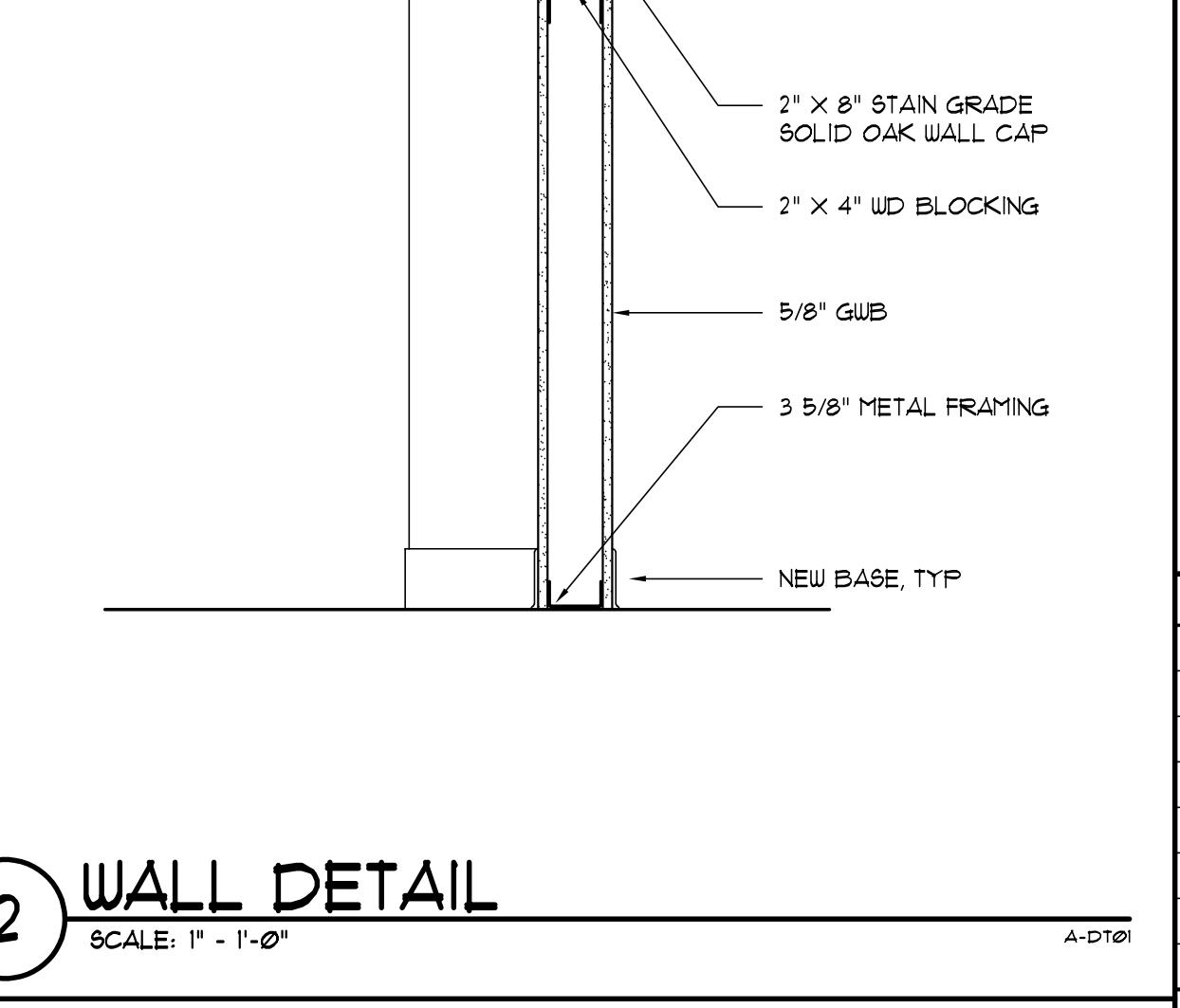

2 WALL DETAIL
SCALE: 1" = 1'-0"
A-DT, B-2 (12)

REVISIONS				
NO.	DESCRIPTION	DRAWN	CHECKED	DATE
Δ	Q.C. / CLARIFICATIONS			07/28/24
PHASE				
NO.	DESCRIPTION	DRAWN	CHECKED	DATE
	SCHEMATIC DESIGN SUBMITTAL			05/31/24
	DESIGN DEVELOPMENT			08/06/24
	10% CONSTRUCTION DOCUMENTS			12/20/24
	CONSTRUCTION DOCUMENTS			03/07/25

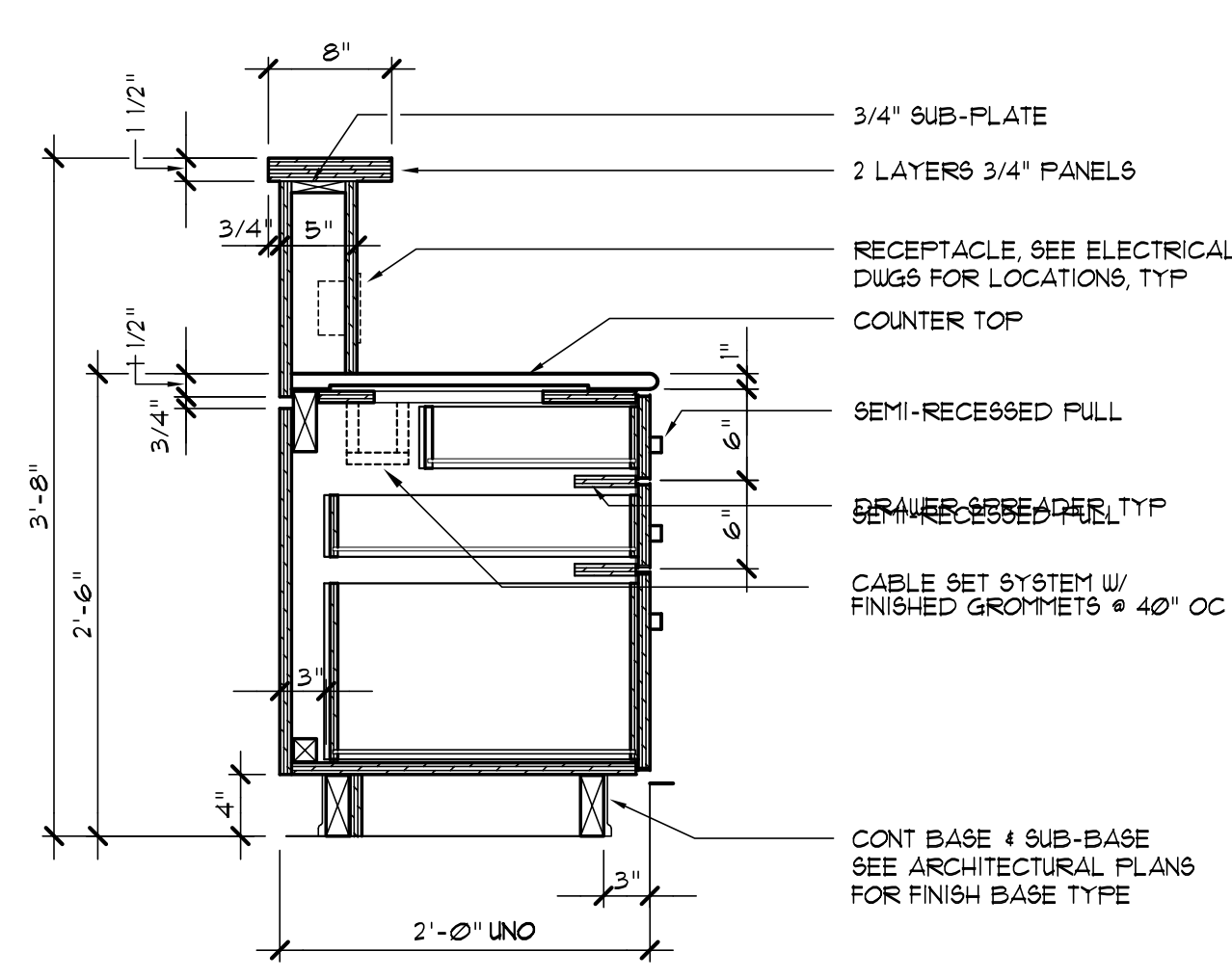

F RECEPTION BASE CABINET W/3 DRAWERS
SCALE: 1" = 1'-0"
A-DT, B-2 (12)

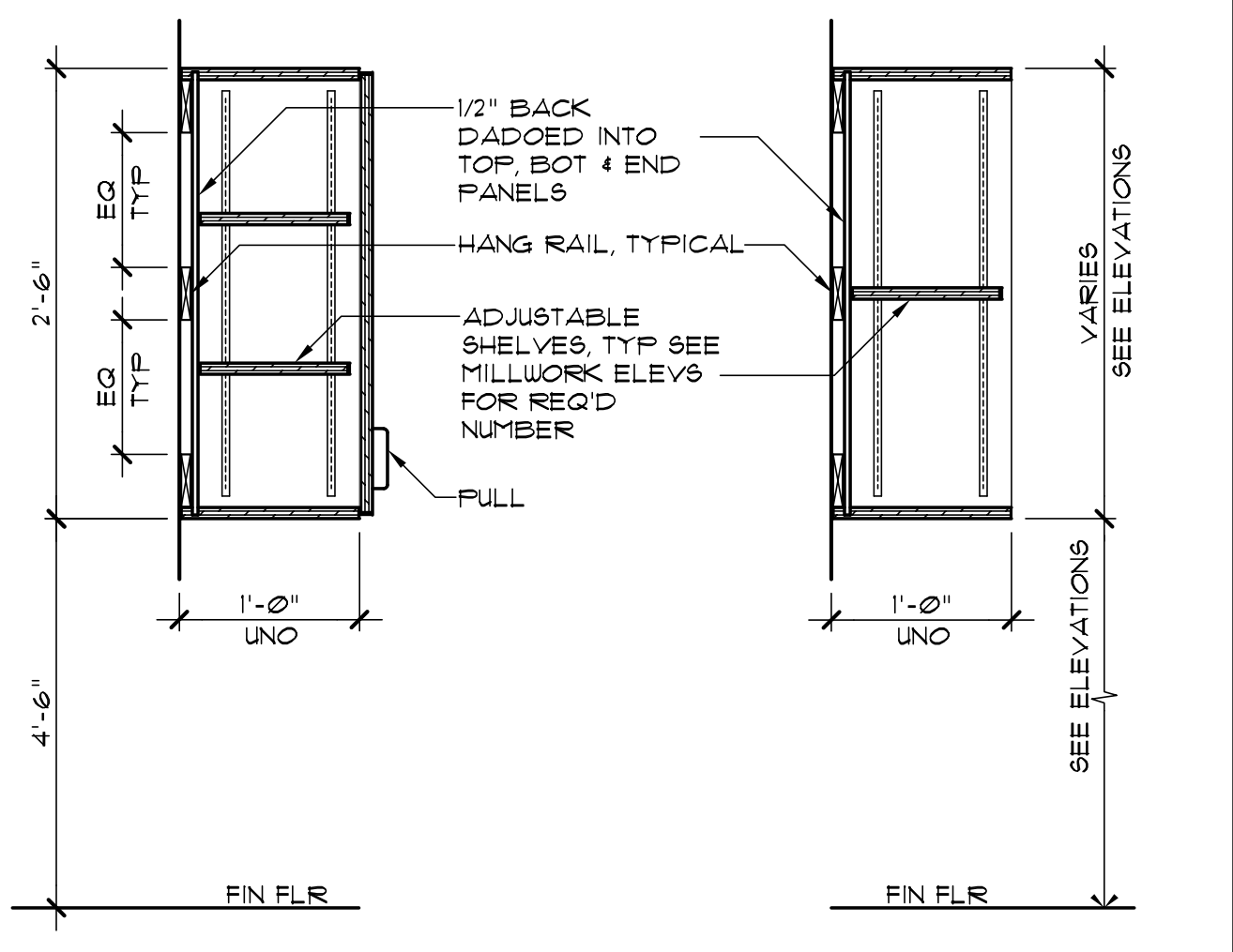

C UPPER CAB AND SHELVING
SCALE: 1" = 1'-0"

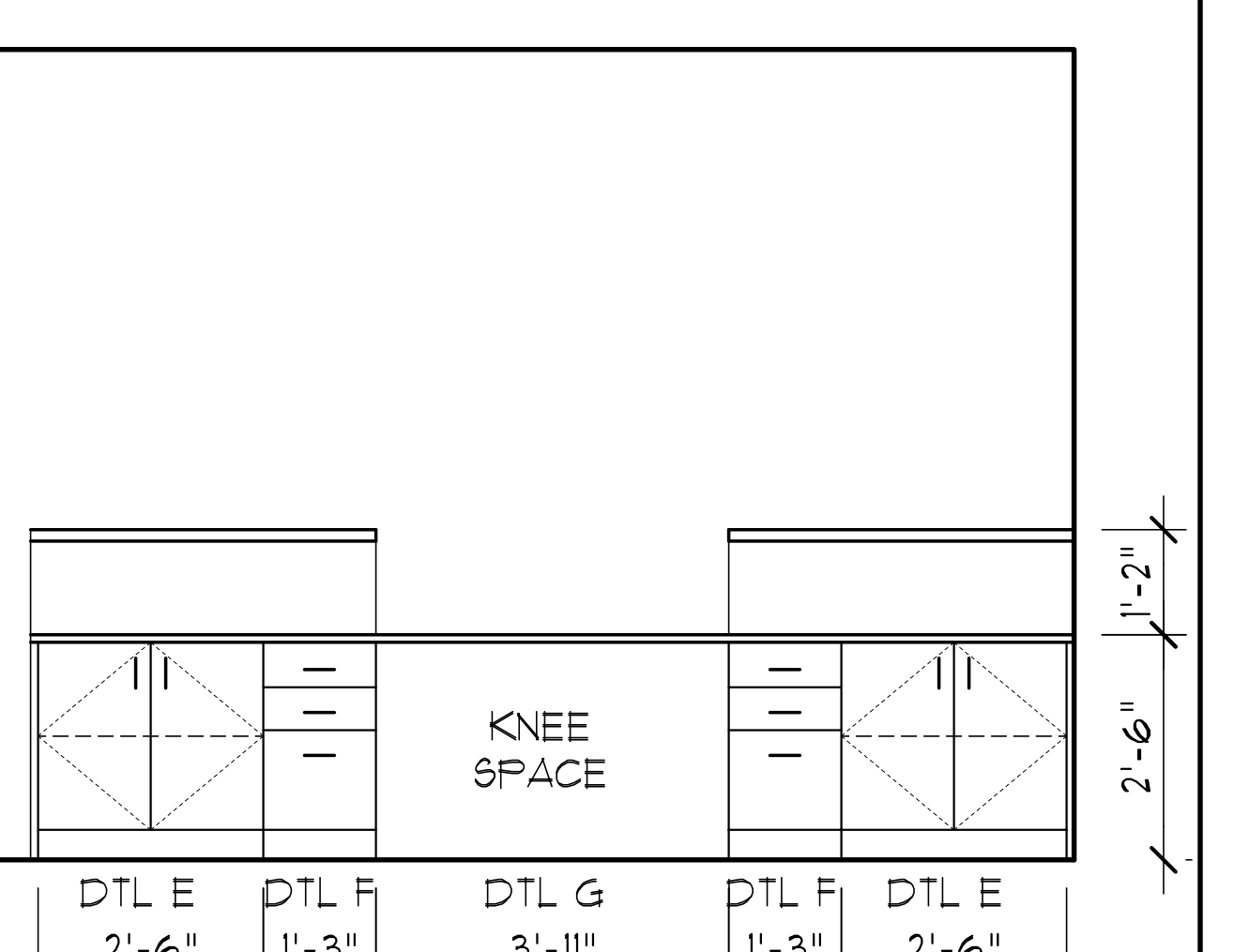

4 RECEPTION DSK ELEVATION
SCALE: 1/2" = 1'-0"

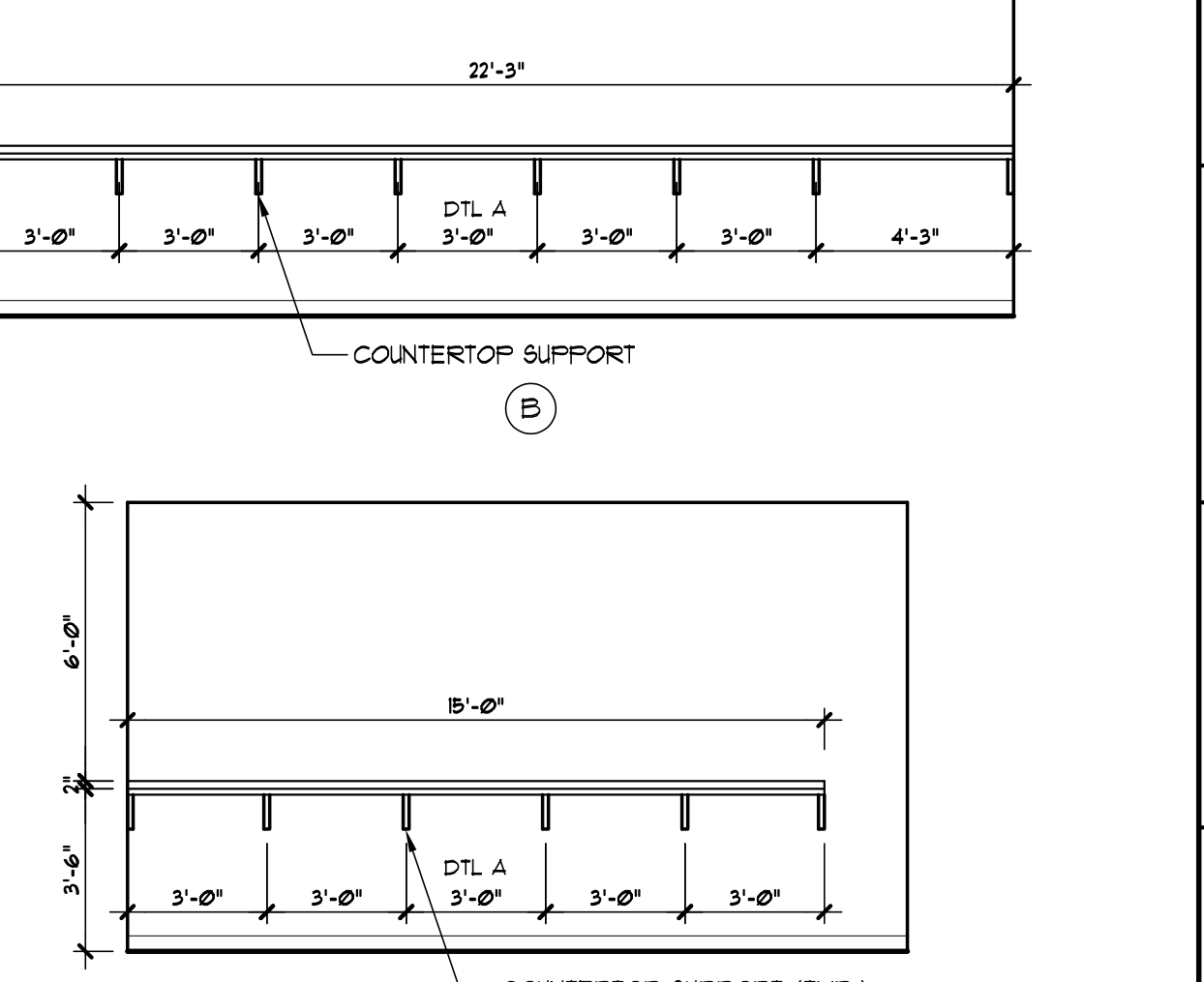

1 COUNTER W/KNEE SPACE
SCALE: 1/4" = 1'-0"

JRA ARCHITECTS
2551 BLAIRSTONE PINES DR
TALLAHASSEE, FL 32301
PHONE: (850) 878-1831
Commission Number: 24849

CONSULTANTS:

PROJECT:
HOWARD HALL RENOVATIONS
FLORIDA A&M UNIVERSITY
TALLAHASSEE, FLORIDA

SHEET TITLE:
CASEWORK DETAILS

SHEET NUMBER:
A8.1

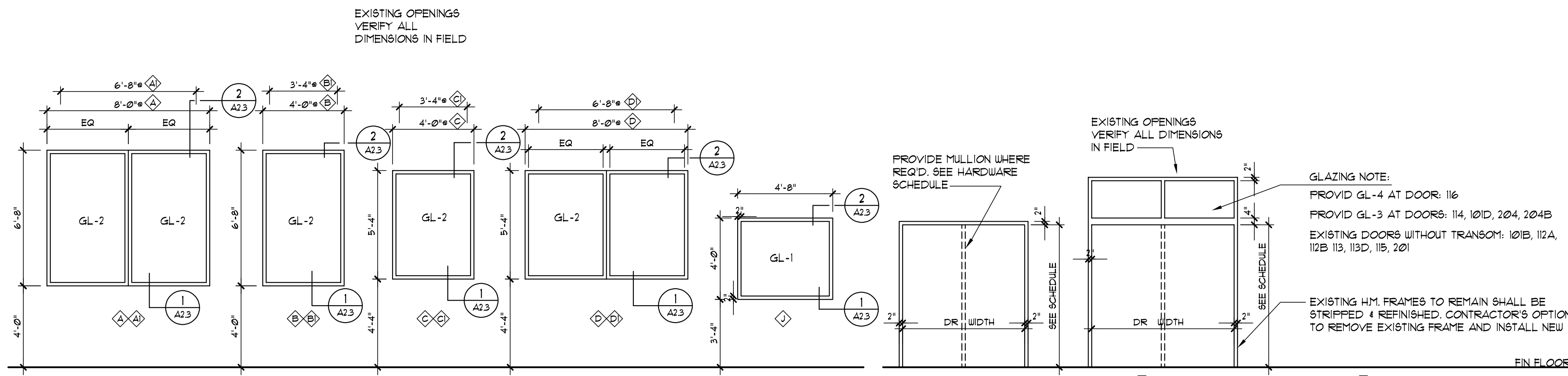

ALUMINUM WINDOW ELEVATION
 SCALE: 1/4" = 1'-0"

HOLLOW METAL FRAME ELEVATIONS
 SCALE: 1/4" = 1'-0"

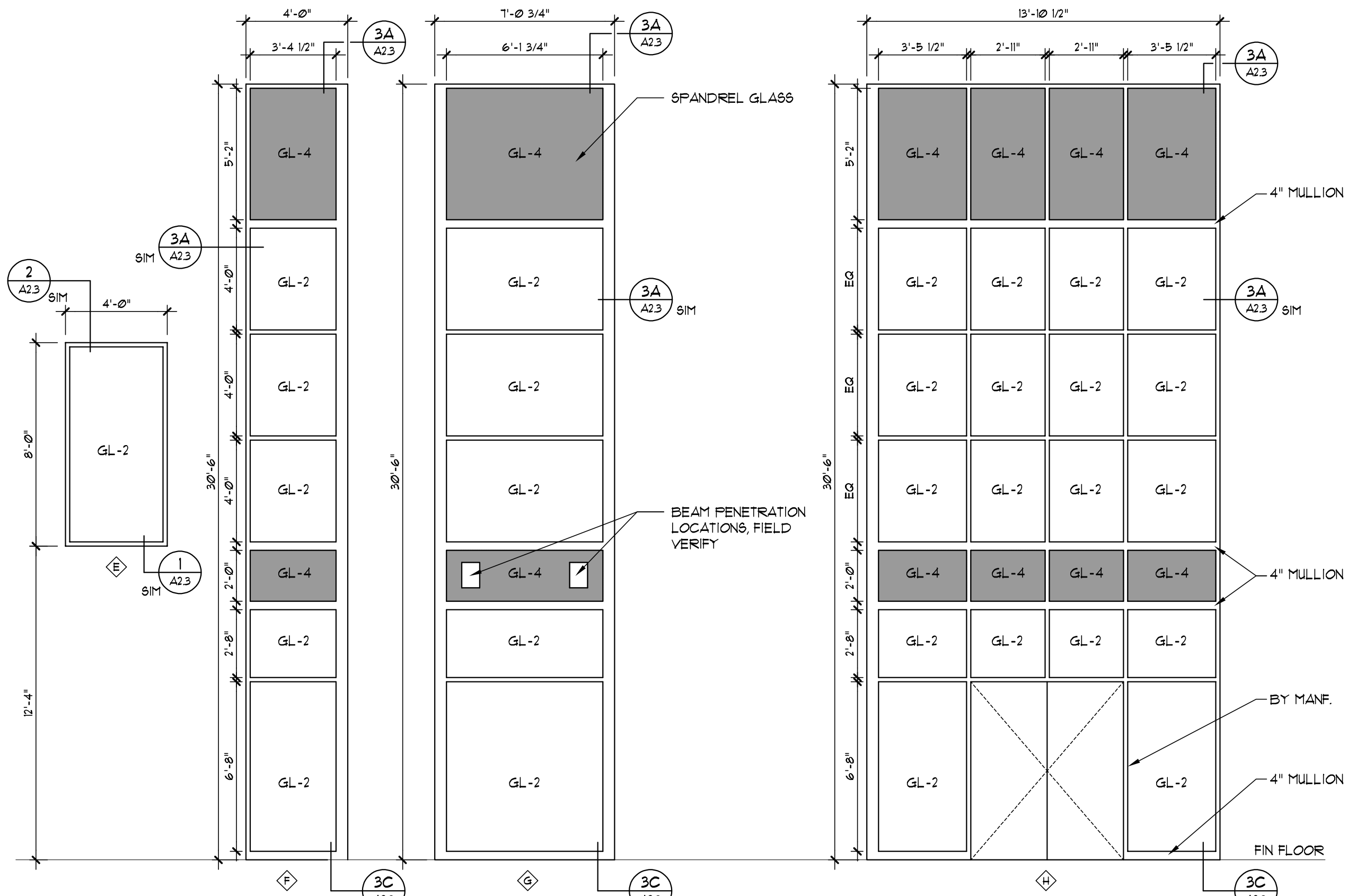

ALUMINUM CURTAIN WALL ELEVATIONS
 SCALE: 1/4" = 1'-0"

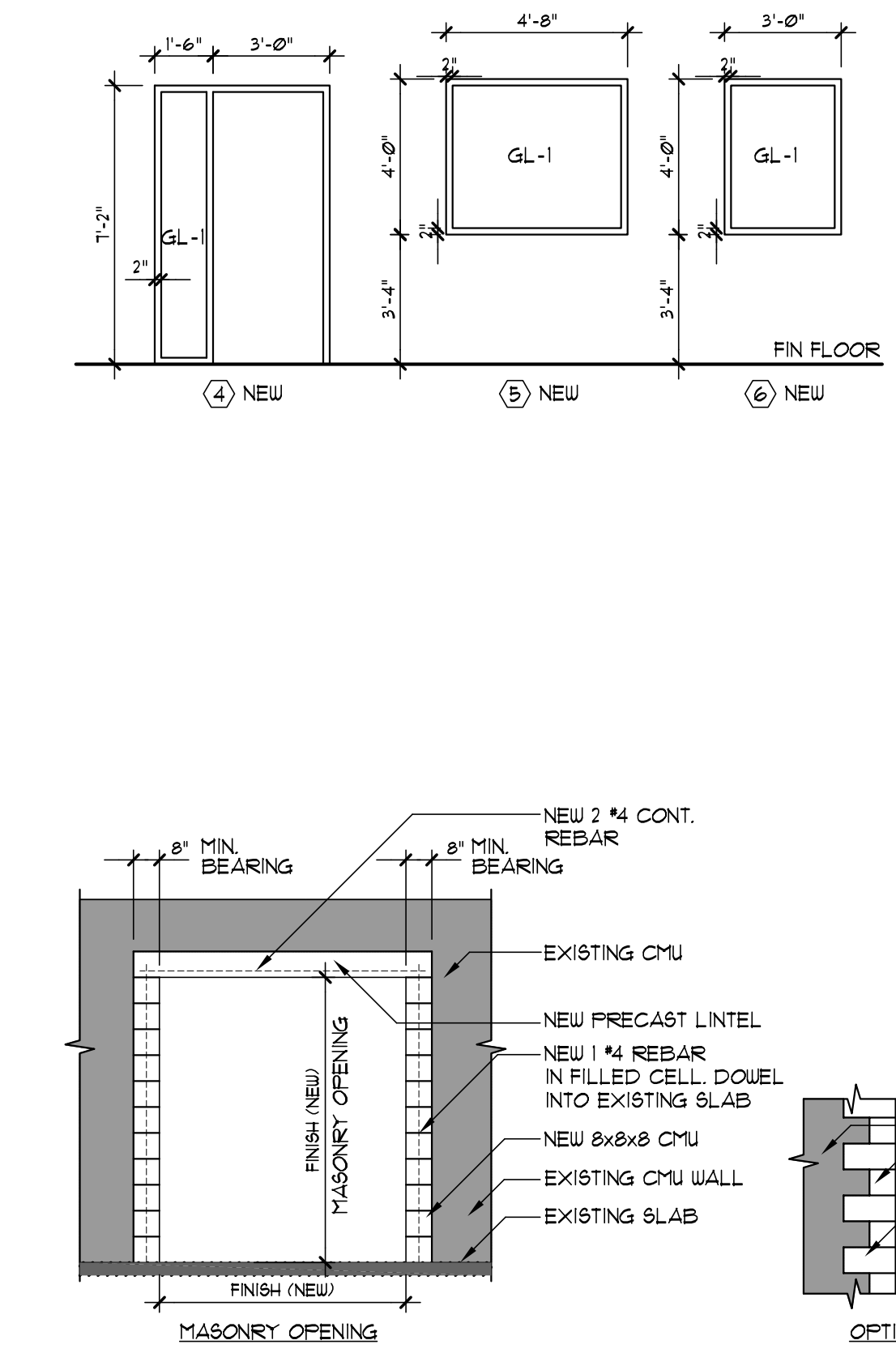

5 NEW DOOR / EXISTING WALL DETAIL
 SCALE: 1/4" = 1'-0"

DOOR SCHEDULE-FIRST FLOOR

MARK	TYPE	WIDTH	HEIGHT	THICK	DOOR MAT	GLAZING	RATING	FRAME TYPE	FRAME MAT	HEAD	JAMB	SILL	REMARKS	HDW-SET
101	F	3-0	8-0	1-3/4	ALM	-	NONE	H	HM	2/A91	2/A91	1/A91	-	1
101A	F	3-0	1-0	1-3/4	SCUD	-	NONE	1	HM	2/A91	2/A91	1/A91	-	6
101B	F	3-0	1-0	1-3/4	SCUD	-	NONE	2	EXIST	2/A91	2/A91	1/A91	-	12
101C	F	3-0	8-0	1-3/4	MTL	-	NONE	2	EXIST	4/A91	3/A91	1/A91	-	2
101D	F	3-0	1-0	1-3/4	SCUD	-	NONE	1	HM	2/A91	2/A91	1/A91	-	3
102	F	3-0	1-0	1-3/4	SCUD	-	NONE	1	HM	2/A91	2/A91	1/A91	-	3
102A	F	3-0	1-0	1-3/4	SCUD	-	NONE	1	HM	2/A91	2/A91	1/A91	-	3
102B	F	3-0	1-0	1-3/4	SCUD	-	NONE	1	HM	2/A91	2/A91	1/A91	-	3
102C	F	3-0	1-0	1-3/4	SCUD	-	NONE	1	HM	2/A91	2/A91	1/A91	-	3
102D	F	3-0	1-0	1-3/4	SCUD	-	NONE	1	HM	2/A91	2/A91	1/A91	-	3
102E	F	3-0	1-0	1-3/4	SCUD	-	NONE	1	HM	2/A91	2/A91	1/A91	-	3
102F	F	3-0	1-0	1-3/4	SCUD	-	NONE	1	HM	2/A91	2/A91	1/A91	-	3
102G	F	3-0	1-0	1-3/4	SCUD	-	NONE	1	HM	2/A91	2/A91	1/A91	-	3
102H	F	3-0	1-0	1-3/4	SCUD	-	NONE	1	HM	2/A91	2/A91	1/A91	-	3
102I	F	3-0	1-0	1-3/4	SCUD	-	NONE	1	HM	2/A91	2/A91	1/A91	-	3
102J	F	3-0	1-0	1-3/4	SCUD	-	NONE	1	HM	2/A91	2/A91	1/A91	-	3
102K	F	3-0	1-0	1-3/4	SCUD	-	NONE	1	HM	2/A91	2/A91	1/A91	-	3
102L	F	3-0	1-0	1-3/4	SCUD	-	NONE	1	HM	2/A91	2/A91	1/A91	-	3
102M	F	3-0	1-0	1-3/4	SCUD	-	NONE	1	HM	2/A91	2/A91	1/A91	-	3
102N	F	3-0	1-0	1-3/4	SCUD	-	NONE	1	HM	2/A91	2/A91	1/A91	-	3
102O	F	3-0	1-0	1-3/4	SCUD	-	NONE	1	HM	2/A91	2/A91	1/A91	-	3
102P	F	3-0	1-0	1-3/4	SCUD	-	NONE	1	HM	2/A91	2/A91	1/A91	-	3
102Q	F	3-0	1-0	1-3/4	SCUD	-	NONE	1	HM	2/A91	2/A91	1/A91	-	3
102R	F	3-0	1-0	1-3/4	SCUD	-	NONE	1	HM	2/A91	2/A91	1/A91	-	3
102S	F	3-0	1-0	1-3/4	SCUD	-	NONE	1	HM	2/A91	2/A91	1/A91	-	3
102T	F	3-0	1-0	1-3/4	SCUD	-	NONE	1	HM	2/A91	2/A91	1/A91	-	3
102U	F	3-0	1-0	1-3/4	SCUD	-	NONE	1	HM	2/A91	2/A91	1/A91	-	3
102V	F	3-0	1-0	1-3/4	SCUD	-	NONE	1	HM	2/A91	2/A91	1/A91	-	3
102W	F	3-0	1-0	1-3/4	SCUD	-	NONE	1	HM	2/A91	2/A91	1/A91	-	3
102X	F	3-0	1-0	1-3/4	SCUD	-	NONE	1	HM	2/A91	2/A91	1/A91	-	3
102Y	F	3-0	1-0	1-3/4	SCUD	-	NONE	1	HM	2/A91	2/A91	1/A91	-	3
102Z	F	3-0	1-0	1-3/4	SCUD	-	NONE	1	HM	2/A91	2/A91	1/A91	-	3
103	F	3-0	1-0	1-3/4	SCUD	-	NONE	1	HM	2/A91	2/A91	1/A91	-	3
103A	F	3-0	1-0	1-3/4	SCUD	-	NONE	1	HM	2/A91	2/A91	1/A91	-	3
103B	F	3-0	1-0	1-3/4	SCUD	-	NONE	1	HM	2/A91	2/A91	1/A91	-	3
103C	F	3-0	1-0	1-3/4	SCUD	-	NONE	1	HM	2/A91	2/A91	1/A91	-	3
103D	F	3-0	1-0	1-3/4	SCUD	-	NONE	1	HM	2/A91	2/A91	1/A91	-	3
103E	F	3-0	1-0	1-3/4	SCUD	-	NONE	1	HM	2/A91	2/A91	1/A91	-	3
103F	F	3-0	1-0	1-3/4	SCUD	-	NONE	1	HM	2/A91	2/A91	1/A91	-	3
103G	F	3-0	1-0	1-3/4	SCUD	-	NONE	1	HM	2/A91	2/A91	1/A91	-	3
103H	F	3-0	1-0	1-3/4	SCUD	-	NONE	1	HM	2/A91	2/A91	1/A91	-	3
103I	F	3-0	1-0	1-3/4	SCUD	-	NONE	1	HM	2/A91	2/A91	1/A91	-	3
103J	F	3-0	1-0	1-3/4	SCUD	-	NONE	1	HM	2/A91	2/A91	1/A91	-	3
103K	F	3-0	1-0	1-3/4	SCUD	-	NONE	1	HM	2/A91	2/A91	1/A91	-	3
103L	F	3-0	1-0	1-3/4	SCUD	-	NONE	1	HM	2/A91	2/A91	1/A91	-	3
103M	F	3-0	1-0	1-3/4	SCUD	-	NONE	1	HM	2/A91	2/A91	1/A91	-	3
103N	F	3-0	1-0	1-3/4	SCUD	-	NONE	1	HM	2/A91	2/A91	1/A91	-	3
103O	F	3-0	1-0	1-3/4	SCUD	-	NONE	1	HM	2/A91	2/A91	1/A91	-	3
103P	F	3-0	1-0	1-3/4	SCUD	-	NONE	1	HM	2/A91	2/A91	1/A91	-	3
103Q	F	3-0	1-0	1-3/4	SCUD	-	NONE	1	HM	2/A91	2/A91	1/A91	-	3
103R	F	3-0	1-0	1-3/4	SCUD	-	NONE	1	HM	2/A91	2/A91	1/A91	-	3
103S	F	3-0	1-0	1-3/4	SCUD	-	NONE	1	HM	2/A91	2/A91	1/A91	-	3
103T	F	3-0	1-0	1-3/4	SCUD	-	NONE	1	HM	2/A91	2/A91	1/A91	-	3
103U	F	3-0	1-0	1-3/4	SCUD	-	NONE	1	HM	2/A91	2/A91	1/A91	-	3
103V	F	3-0	1-0	1-3/4	SCUD	-	NONE	1	HM	2/A91	2/A91	1/A91	-	3
103W	F	3-0	1-0	1-3/4	SCUD	-	NONE	1	HM	2/A91	2/A91	1/A91	-	3
103X	F	3-0	1-0	1-3/4	SCUD	-	NONE	1	HM	2/A91	2/A91	1/A91	-	3
103Y	F	3-0	1-0	1-3/4	SCUD	-	NONE	1	HM	2/A91	2/A91	1/A91	-	3
103Z	F	3-0	1-0	1-3/4	SCUD	-	NONE	1	HM	2/A91	2/A91	1/A91	-	3
104	F	3-0	1-0	1-3/4	SCUD	-	NONE	1	HM	2/A91	2/A91	1/A91	-	3
104A	F	3-0	1-0	1-3/4	SCUD	-	NONE	1	HM	2/A91	2/A91	1/A91	-	3
104B	F	3-0	1-0	1-3/4	SCUD	-	NONE	1	HM	2/A91	2/A91	1/A91	-	3
104C	F	3-0	1-0	1-3/4	SCUD	-	NONE	1	HM	2/A91	2/A91	1/A91	-	3
104D	F	3-0	1-0	1-3/4	SCUD	-	NONE	1	HM	2/A91	2/A91	1/A91	-	3
104E	F	3-0	1-0	1-3/4	SCUD	-	NONE	1	HM	2/A91	2/A91	1/A91	-	3
104F	F	3-0	1-0	1-3/4	SCUD	-	NONE	1	HM	2/A91	2/A91	1/A91	-	3
104G	F	3-0	1-0	1-3/4	SCUD	-	NONE	1	HM	2/A91	2/A91	1/A91	-	3
104H	F	3-0	1-0	1-3/4	SCUD	-	NONE	1	HM	2/A91	2/A91	1/A91	-	3
104I	F	3-0	1-0	1-3/4	SCUD	-	NONE	1	HM	2/A91	2/A91	1/A91	-	3
104J	F	3-0	1-0	1-3/4	SCUD	-	NONE	1	HM	2/A91	2/A91	1/A91	-	3
104K	F	3-0	1-0	1-3/4	SCUD	-	NONE	1	HM	2/A91	2/A91	1/A91	-	3
104L	F	3-0	1-0	1-3/4	SCUD	-	NONE	1	HM	2/A91	2/A91	1/A91	-	3
104M	F	3-0	1-0	1-3/4	SCUD	-	NONE	1	HM	2/A91	2/A91	1/A91	-	3
104N	F	3-0	1-0	1-3/4	SCUD	-	NONE	1	HM	2/A91	2/A91	1/A91	-	3
104O	F	3-0	1-0	1-3/4	SCUD	-	NONE	1	HM	2/A91	2/A91	1/A91	-	3
104P	F	3-0	1-0	1-3/4	SCUD	-	NONE	1	HM	2/A91	2/A91	1/A91	-	3
104Q	F	3-0	1-0	1-3/4	SCUD	-	NONE	1	HM	2/A91	2/A91	1/A91	-	3
104R	F	3-0	1-0	1-3/4	SCUD	-	NONE	1	HM	2/A91	2/A91	1/A91	-	3
104S	F	3-0	1-0	1-3/4	SCUD	-	NONE	1	HM	2/A91	2/A91	1/A91	-	3
104T	F	3-0	1-0	1-3/4	SCUD	-	NONE	1	HM	2/A91	2/A91	1/A91	-	3
104U	F	3-0	1-0	1-3/4	SCUD	-	NONE	1	HM	2/A91	2/A91	1/A91	-	3
104V	F	3-0	1-0	1-3/4	SCUD	-	NONE	1	HM	2/A91	2/A91	1/A91	-	3
104W	F	3-0	1-0	1-3/4	SCUD	-	NONE	1	HM	2/A91	2/A91	1/A91	-	3
104X	F	3-0	1-0	1-3/4	SCUD	-	NONE	1	HM	2/A91	2/A91	1/A91	-	3
104Y	F	3-0	1-0	1-3/4	SCUD	-	NONE	1	HM	2/A91	2/A91	1/A91	-	3
104Z	F	3-0	1-0	1-3/4	SCUD	-	NONE	1	HM	2/A91	2/A91	1/A91	-	3
105	F	3-0	1-0	1-3/4	SCUD	-	NONE	1	HM	2/A91	2/A91	1/A91	-	3
105A	F	3-0	1-0	1-3/4	SCUD	-	NONE	1	HM	2/A91	2/A91	1/A91	-	3
105B	F	3-0	1-0	1-3/4	SCUD	-	NONE	1	HM	2/A91	2/A91	1/A91	-	3
105C	F	3-0	1-0	1-3/4	SCUD	-	NONE	1	HM	2/A91	2/A91	1/A91	-	3
105D	F	3-0	1-0	1-3/4	SCUD	-	NONE	1	HM	2/A91	2/A91	1/A91	-	3
105E	F	3-0	1-0	1-3/4	SCUD	-	NONE	1	HM	2/A91	2/A91	1/A91	-	3
105F	F	3-0	1-0	1-3/4	SCUD	-	NONE	1	HM	2/A91	2/A91	1/A91	-	3
105G	F	3-0	1-0	1-3/4	SCUD	-	NONE	1	HM	2/A91	2/A91	1/A91	-	3
105H	F	3-0	1-0	1-3/4	SCUD	-	NONE	1	HM	2/A91	2/A91	1/A91	-	3
105I	F	3-0	1-0	1-3/4	SCUD	-	NONE	1	HM	2/A91	2/A91	1/A91	-	3
105J	F	3-0	1-0	1-3/4	SCUD	-	NONE	1	HM	2/A91	2/A91	1/A91	-	3
105K	F	3-0	1-0	1-3/4	SCUD	-	NONE	1	HM	2/A91	2/A91	1/A91	-	3
105L	F	3-0	1-0	1-3/4	SCUD	-	NONE	1	HM	2/A91	2/A91	1/A91	-	3
105M	F	3-0	1-0	1-3/4	SCUD	-	NONE	1						

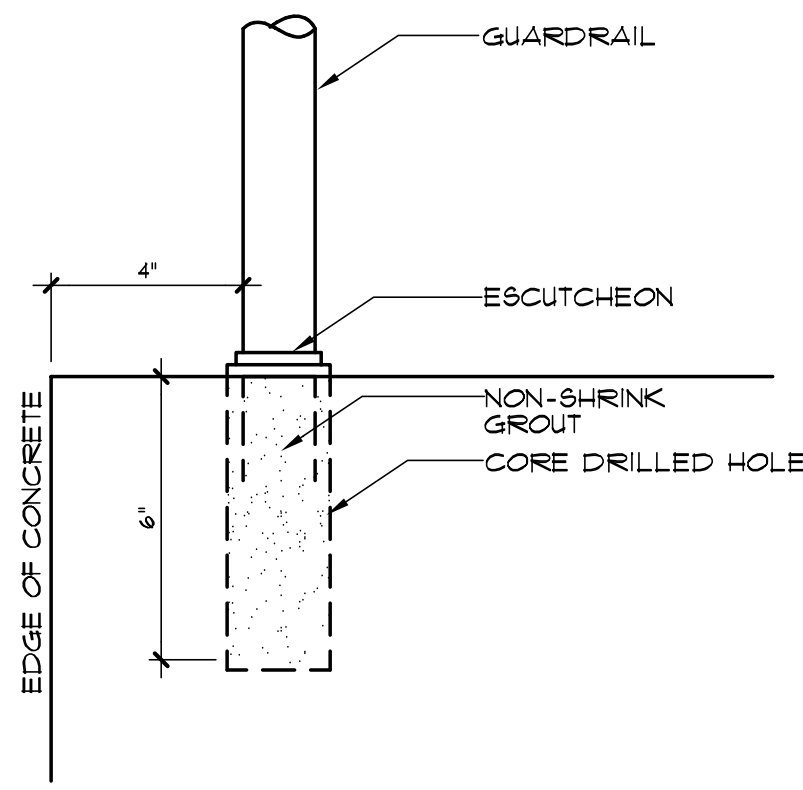

15 GUARDRAIL MOUNTING DETAIL
SCALE: 1/4" = 1'-0"

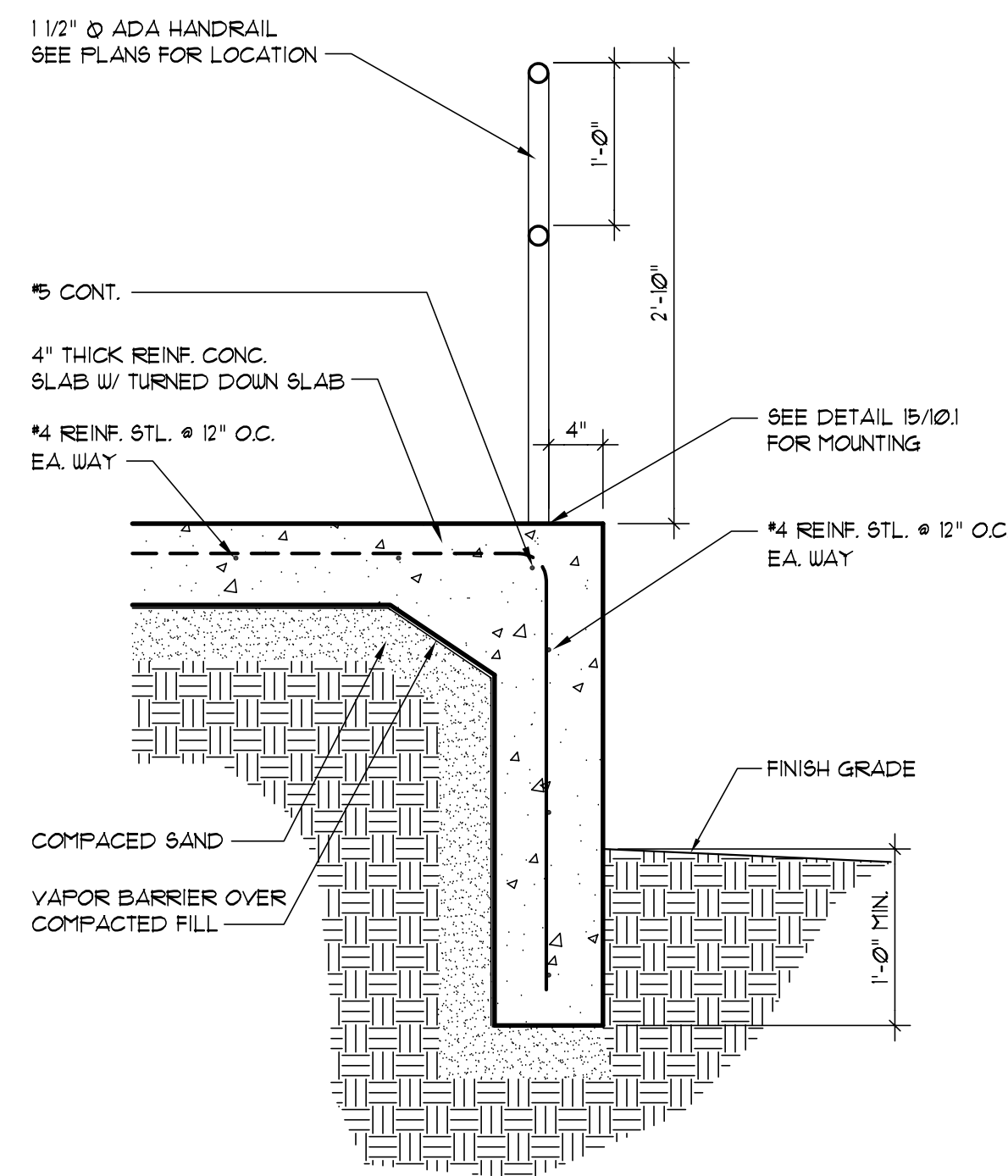

14 EXTERIOR CONC. STAIR
SCALE: 1/4" = 1'-0"

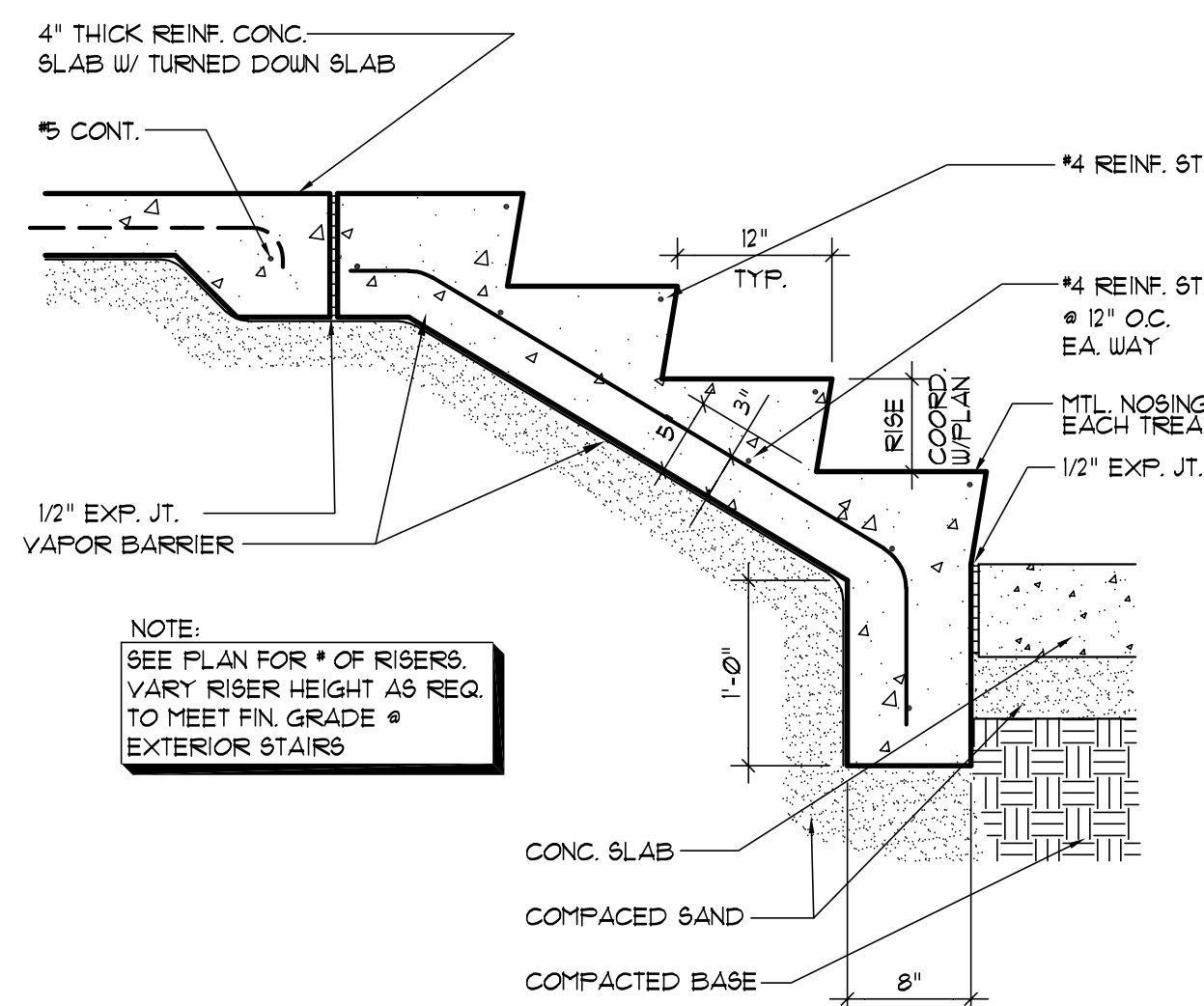

13 EXTERIOR CONC. STAIR
SCALE: 1/4" = 1'-0"

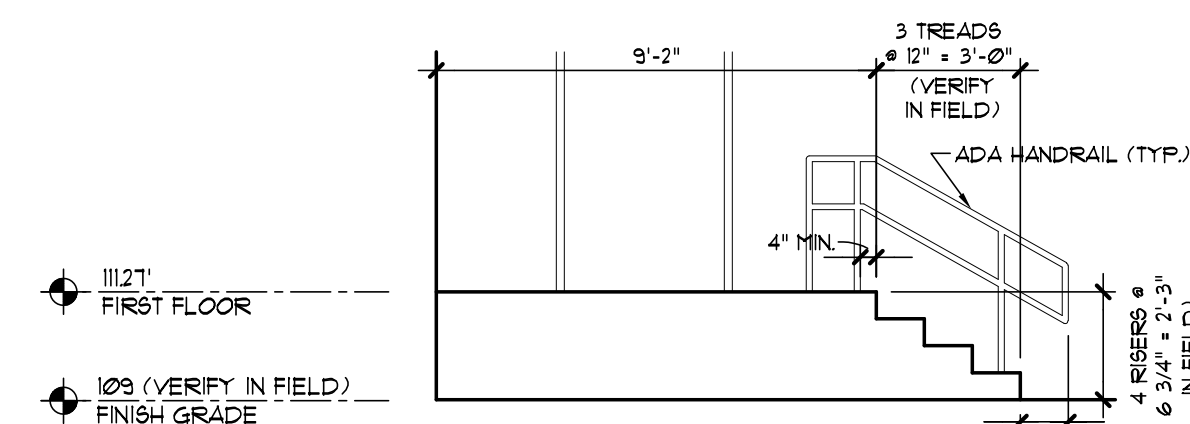

12 CONC. STAIR SECTION
SCALE: 1/4" = 1'-0"

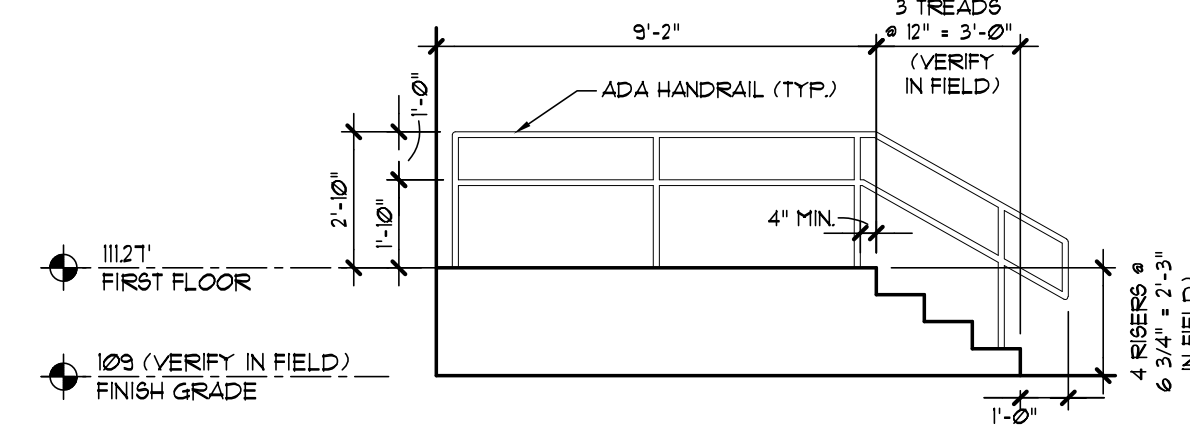

11 CONC. STAIR SECTION
SCALE: 1/4" = 1'-0"

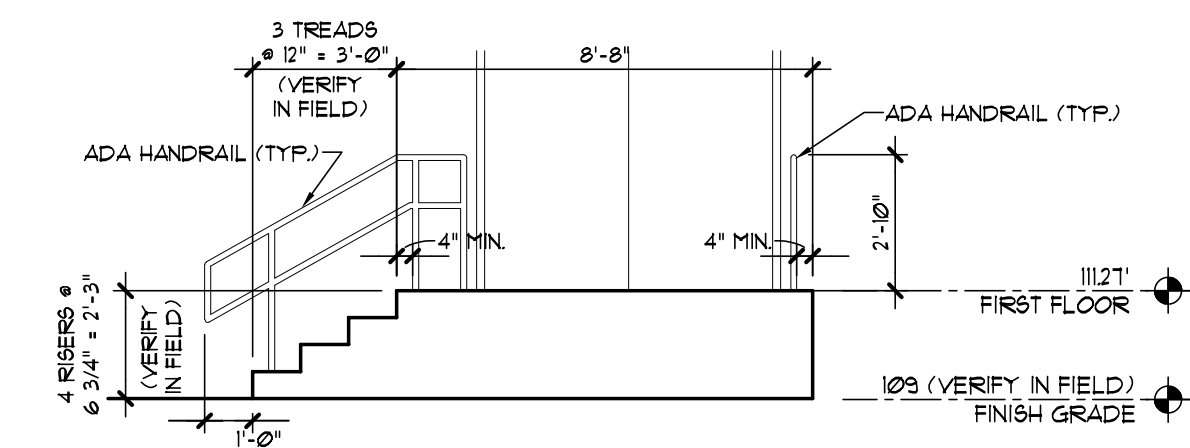

10 CONC. STAIR SECTION
SCALE: 1/4" = 1'-0"

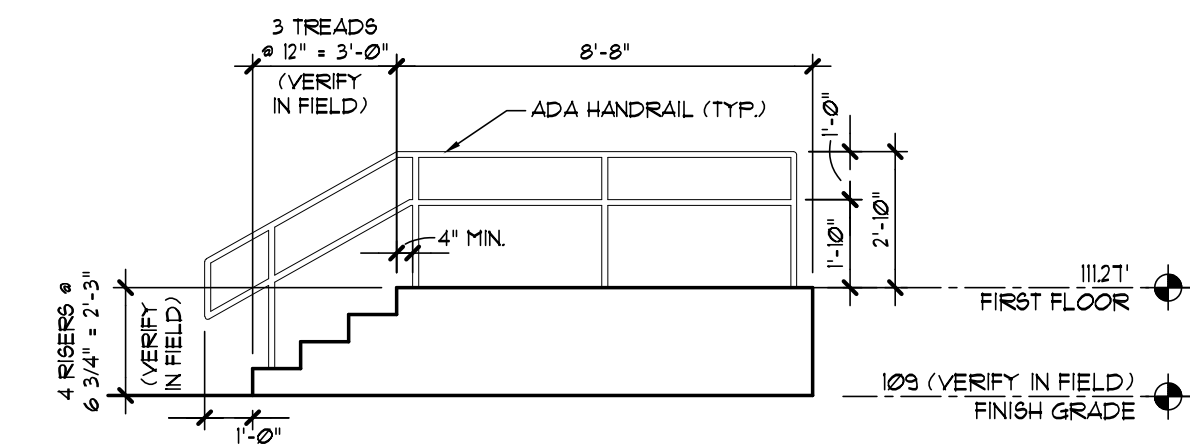

9 CONC. STAIR SECTION
SCALE: 1/4" = 1'-0"

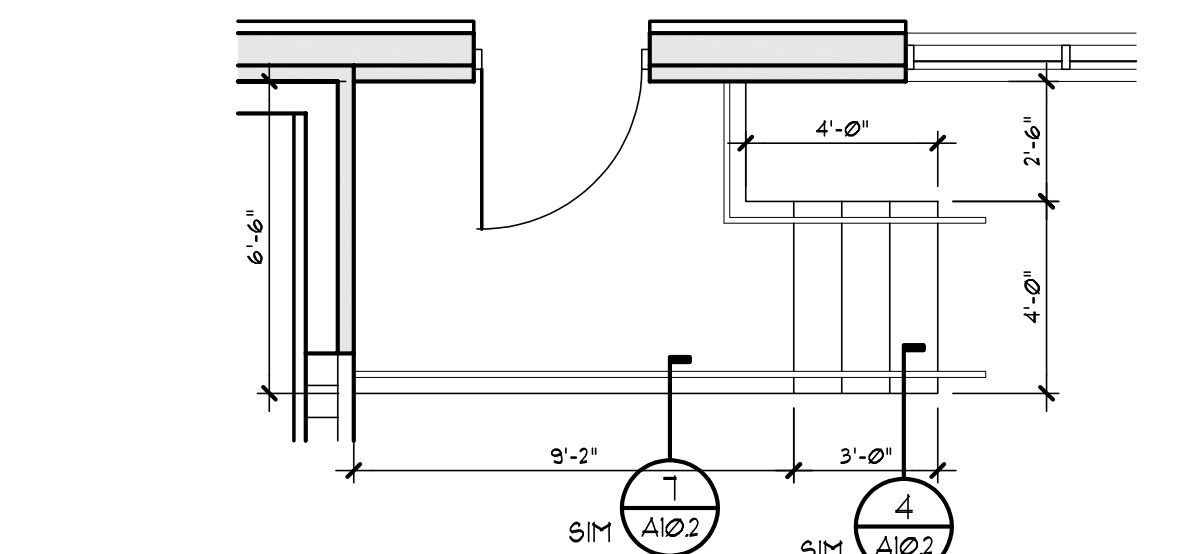

8 EXTERIOR CONC. STAIR
SCALE: 1/4" = 1'-0"

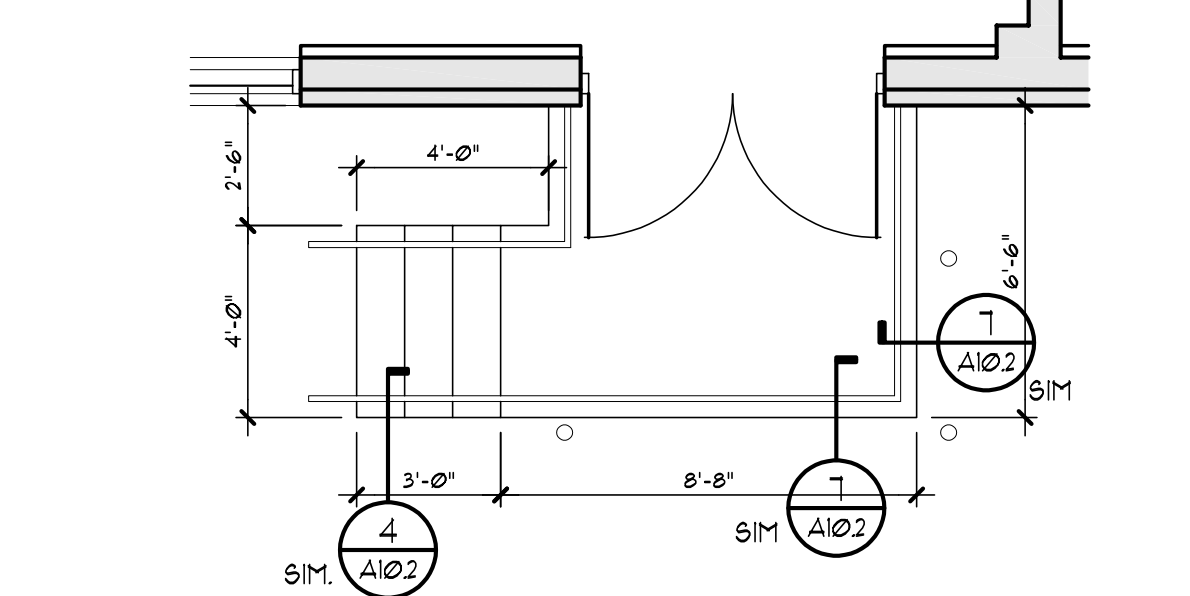

7 EXTERIOR CONC. STAIR
SCALE: 1/4" = 1'-0"

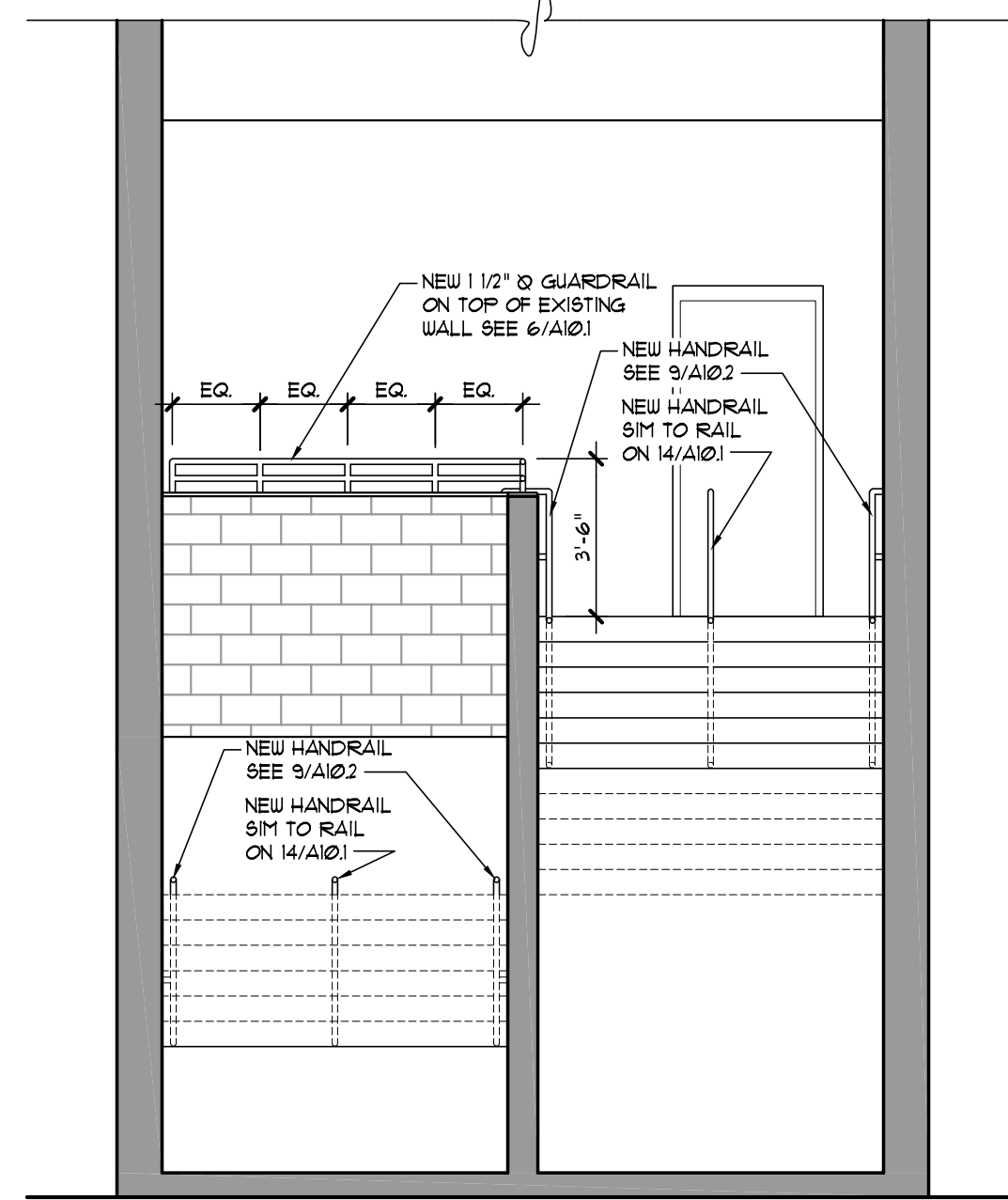

6 STAIR 1 - SECTION
SCALE: 1/4" = 1'-0"

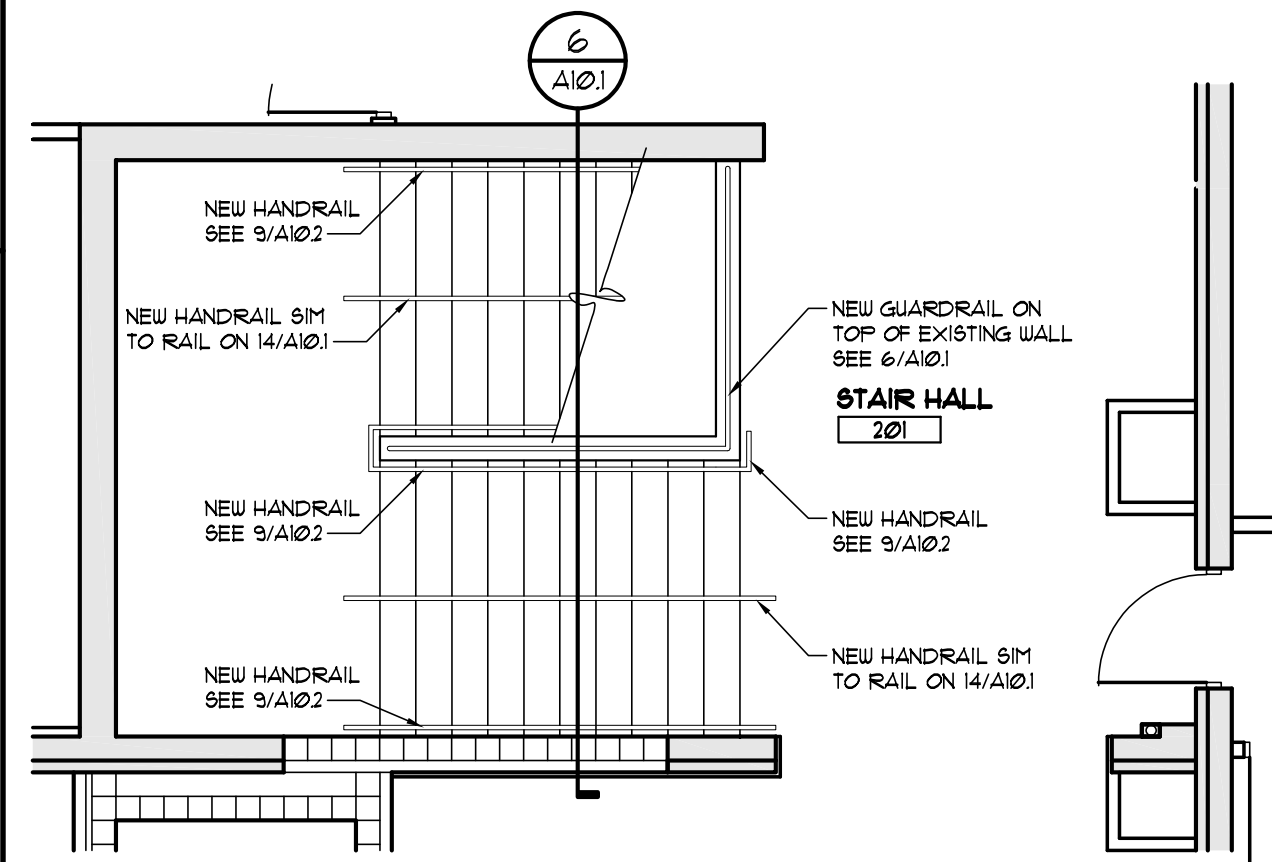

5 EXIST. STAIR 1 - 2ND FLOOR
SCALE: 1/4" = 1'-0"

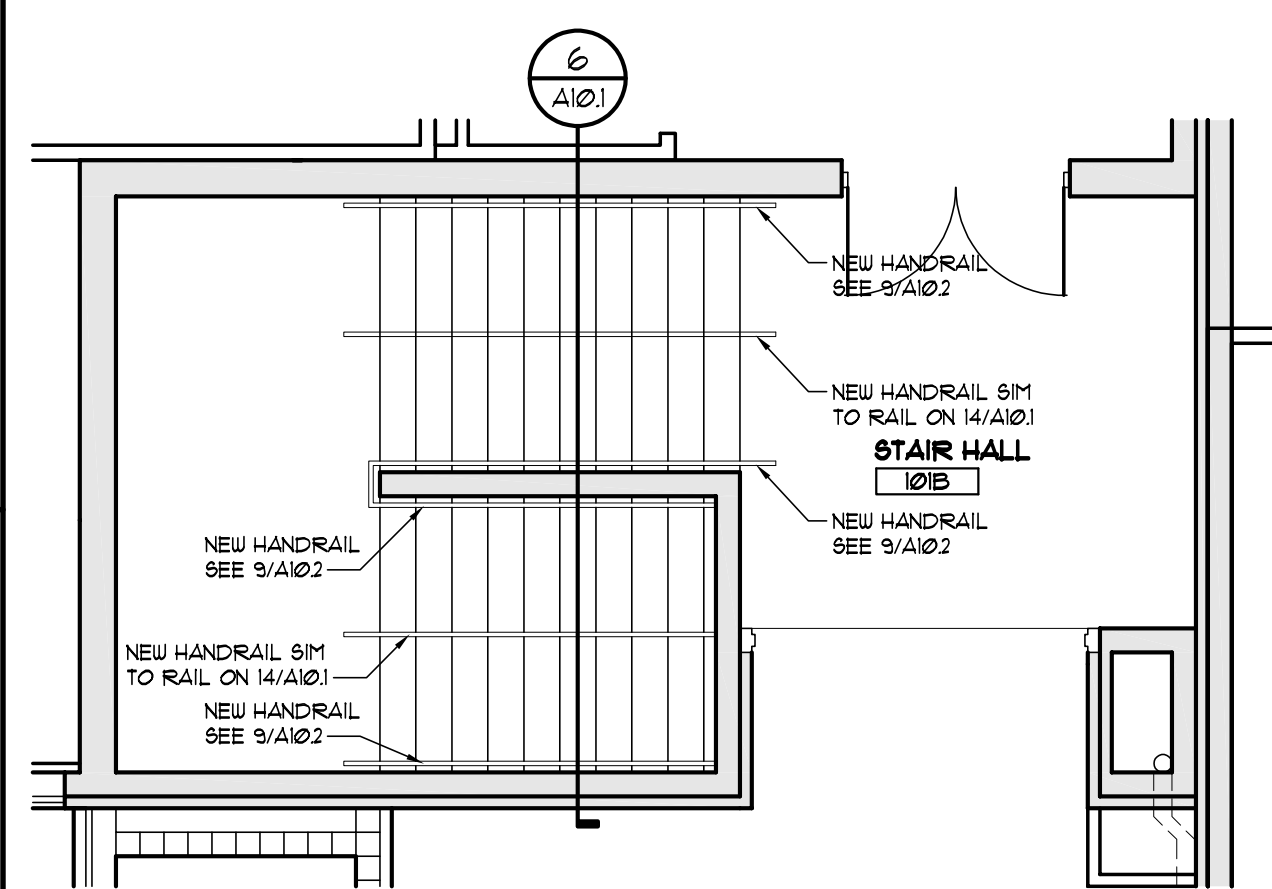

4 EXIST. STAIR 1 - 1ST FLOOR
SCALE: 1/4" = 1'-0"

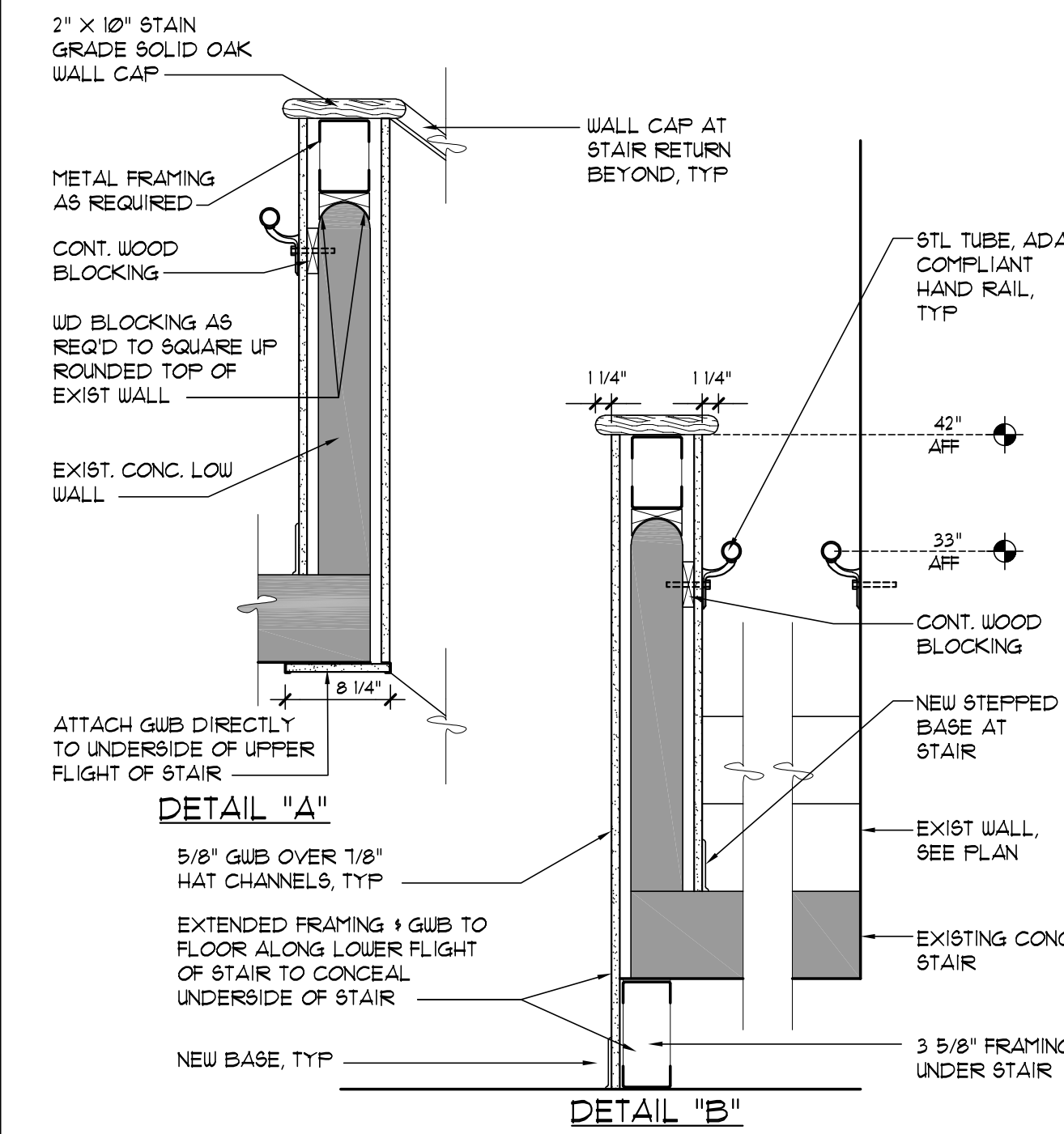

3 STAIR 2 - SECTION
SCALE: 1" = 1'-0"

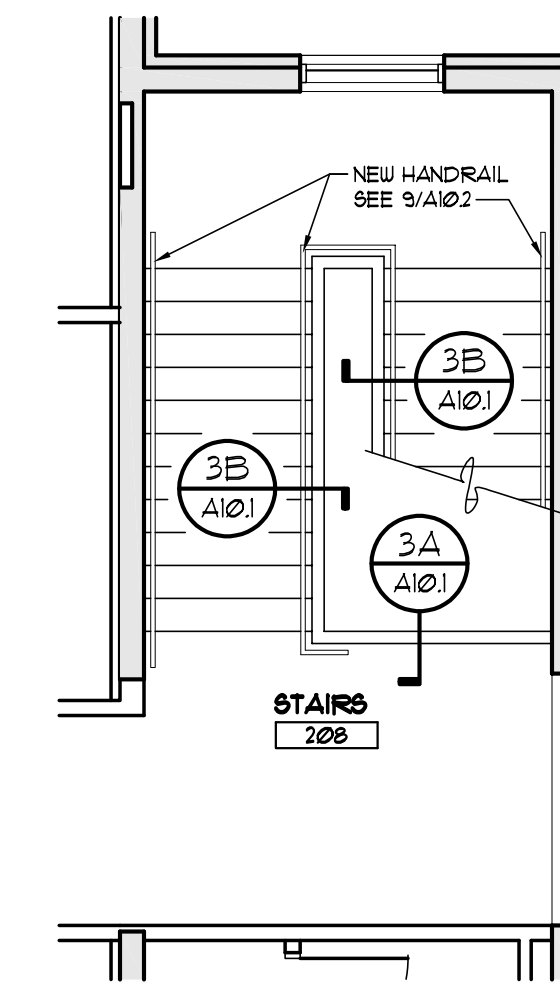

2 EXIST. STAIR 2 - 2ND FLOOR
SCALE: 1/4" = 1'-0"

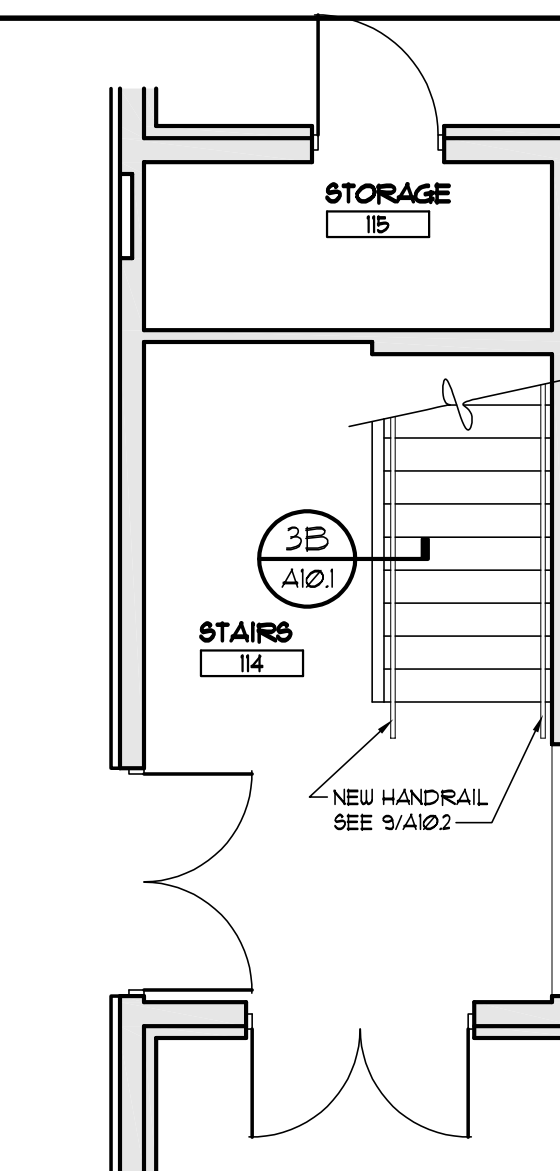

1 EXIST. STAIR 2 - 1ST FLOOR
SCALE: 1/4" = 1'-0"

REVISIONS				
NO.	DESCRIPTION	DRAWN	CHECKED	DATE
PHASE				
	DRAWN	CHECKED	DATE	
SCHEMATIC DESIGN SUBMITTAL			05/31/24	
DESIGN DEVELOPMENT			08/06/24	
10% CONSTRUCTION DOCUMENTS			12/20/24	
CONSTRUCTION DOCUMENTS			03/07/25	

JRA ARCHITECTS 2551 BLAIRSTONE PINES DR.
TALLAHASSEE, FL 32301
PHONE: (850) 878-1891
Commission Number: 24849

CONSULTANTS:
PROJECT:
HOWARD HALL RENOVATIONS
FLORIDA A&M UNIVERSITY
TALLAHASSEE, FLORIDA

SHEET TITLE:
EXISTING STAIR PLANS AND DETAILS

SHEET NUMBER:
A10.1

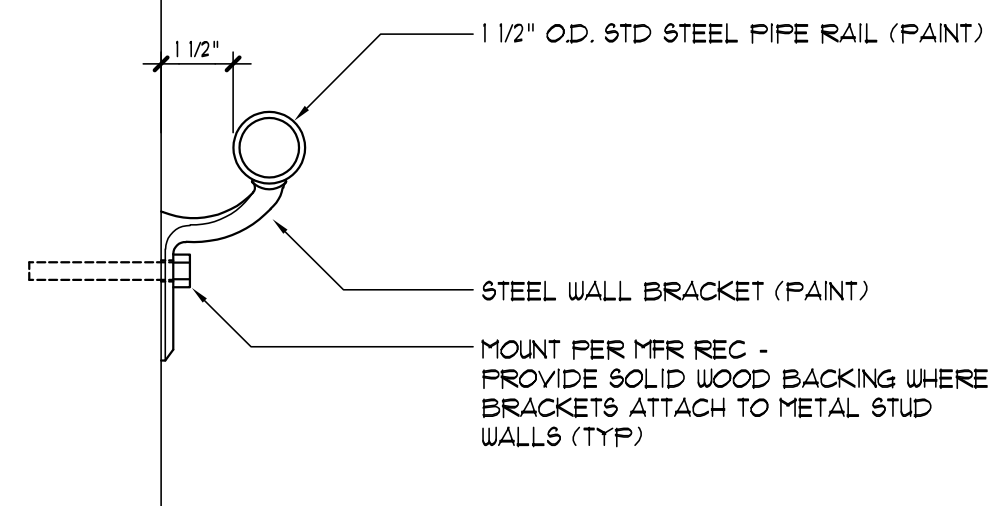

9 WALL MOUNTED BRACKET
SCALE: 3" = 1'-0"

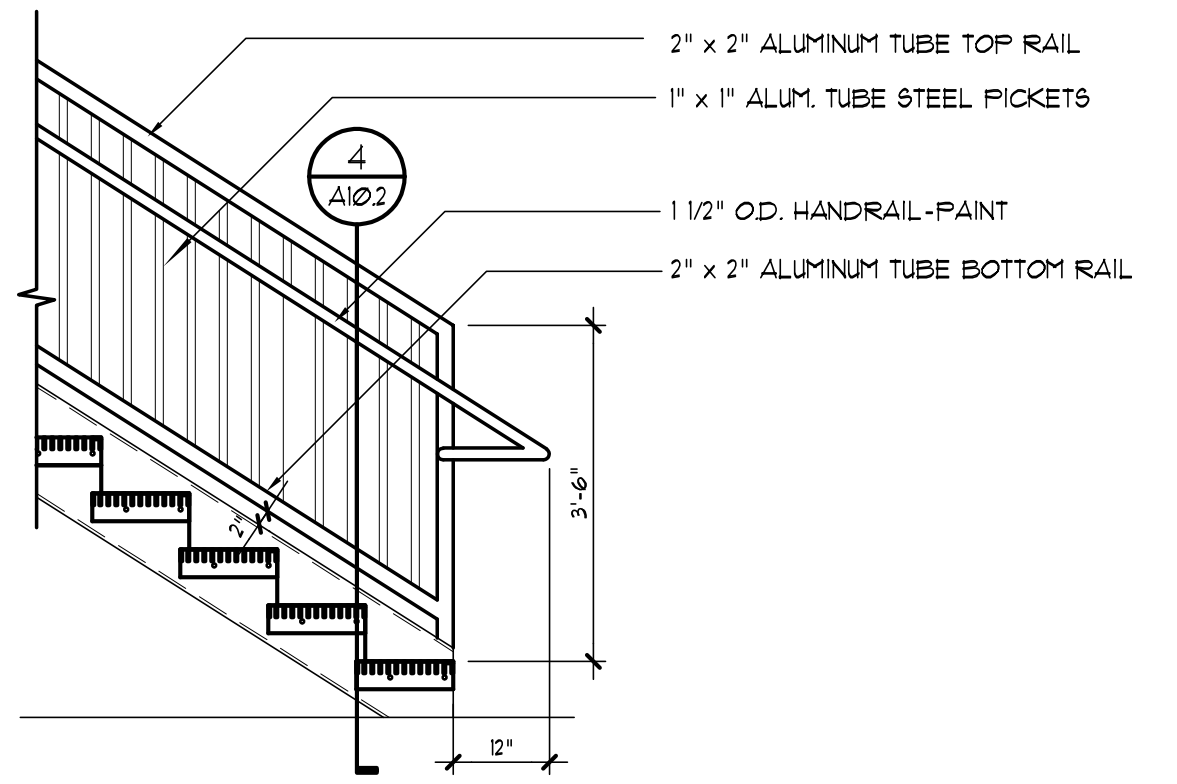

6 TYP - STAIR/GUARDRAIL
SCALE: 1/2" = 1'-0"

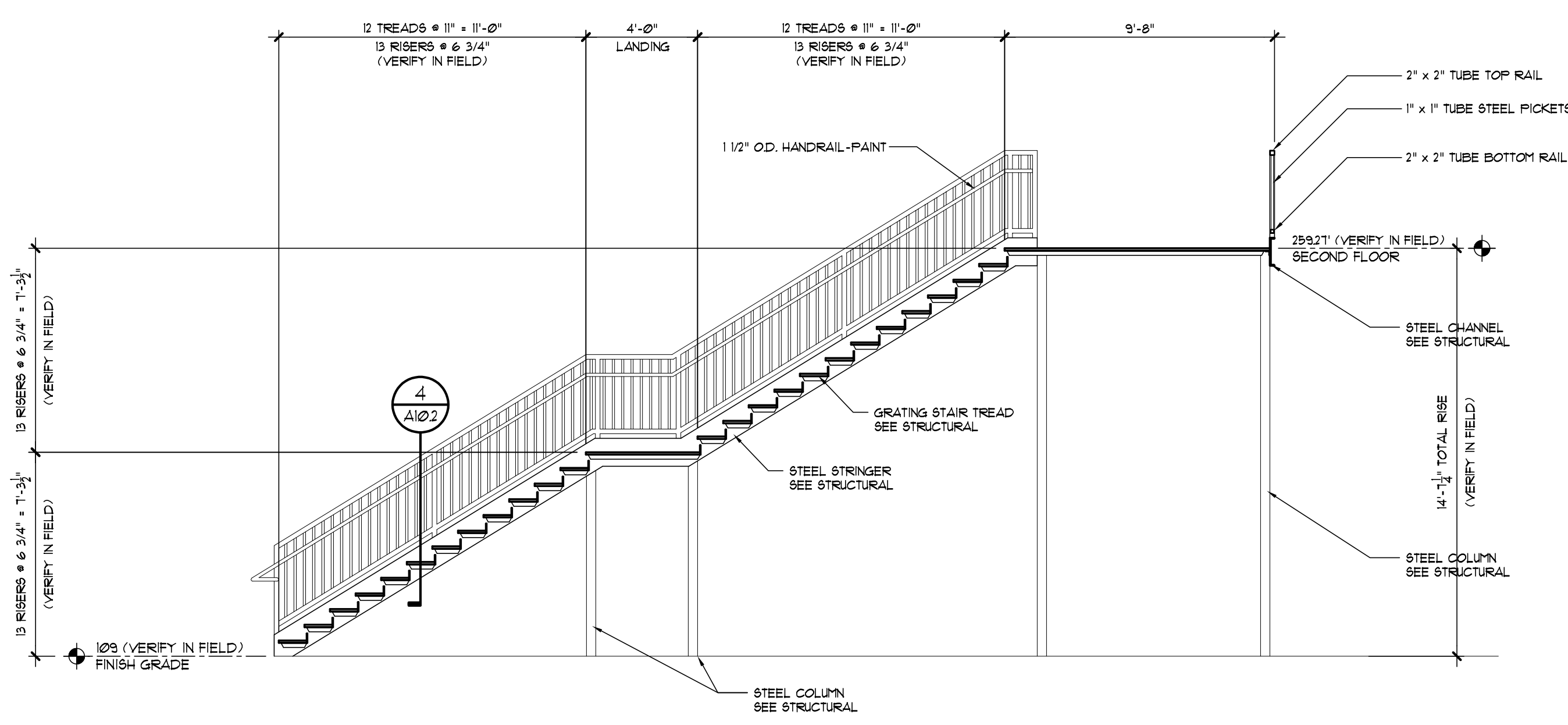

3 EXTERIOR STAIR SECTION
SCALE: 1/4" = 1'-0"

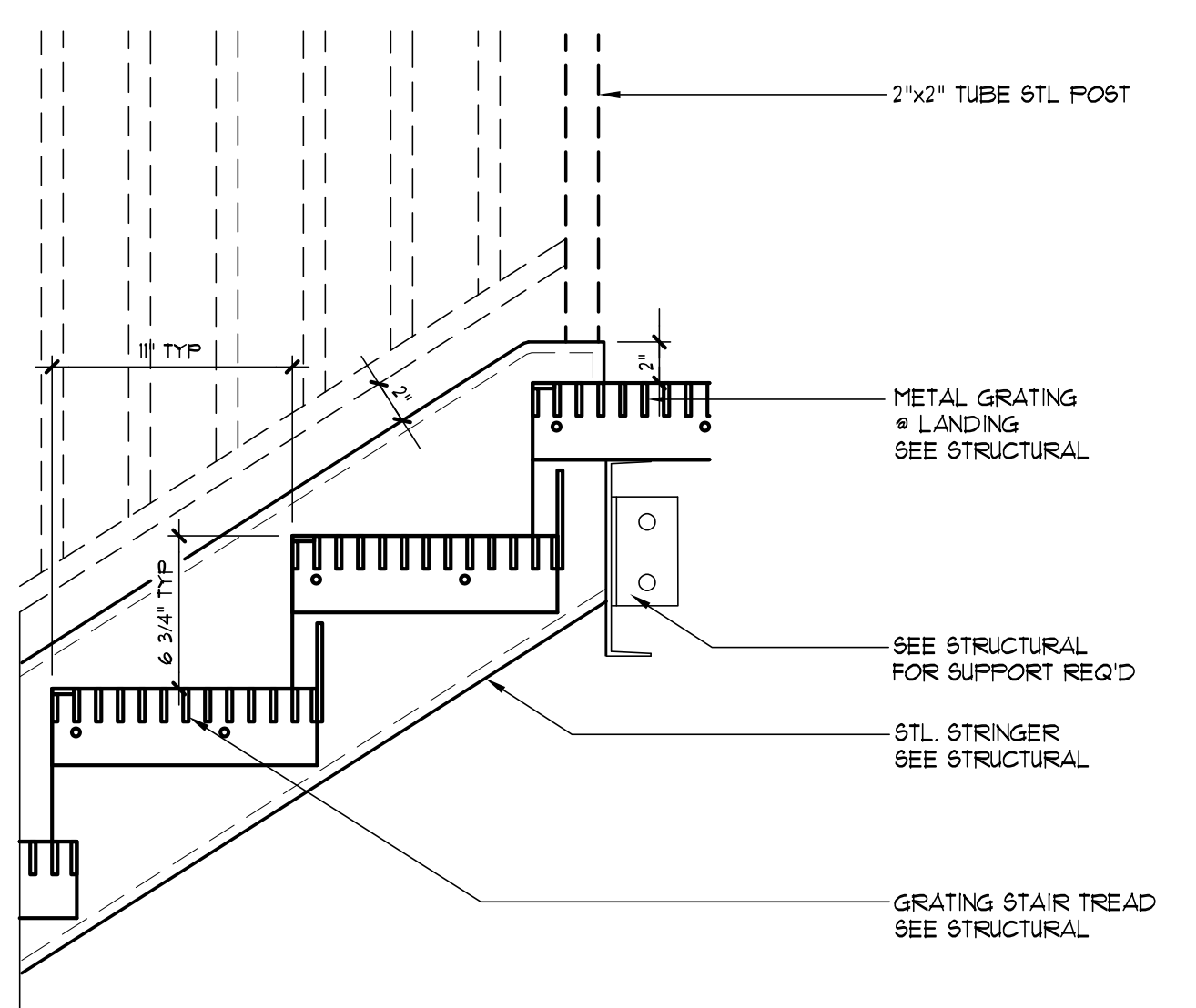

8 STRINGER / LANDING DTL
SCALE: 1 1/2" = 1'-0"

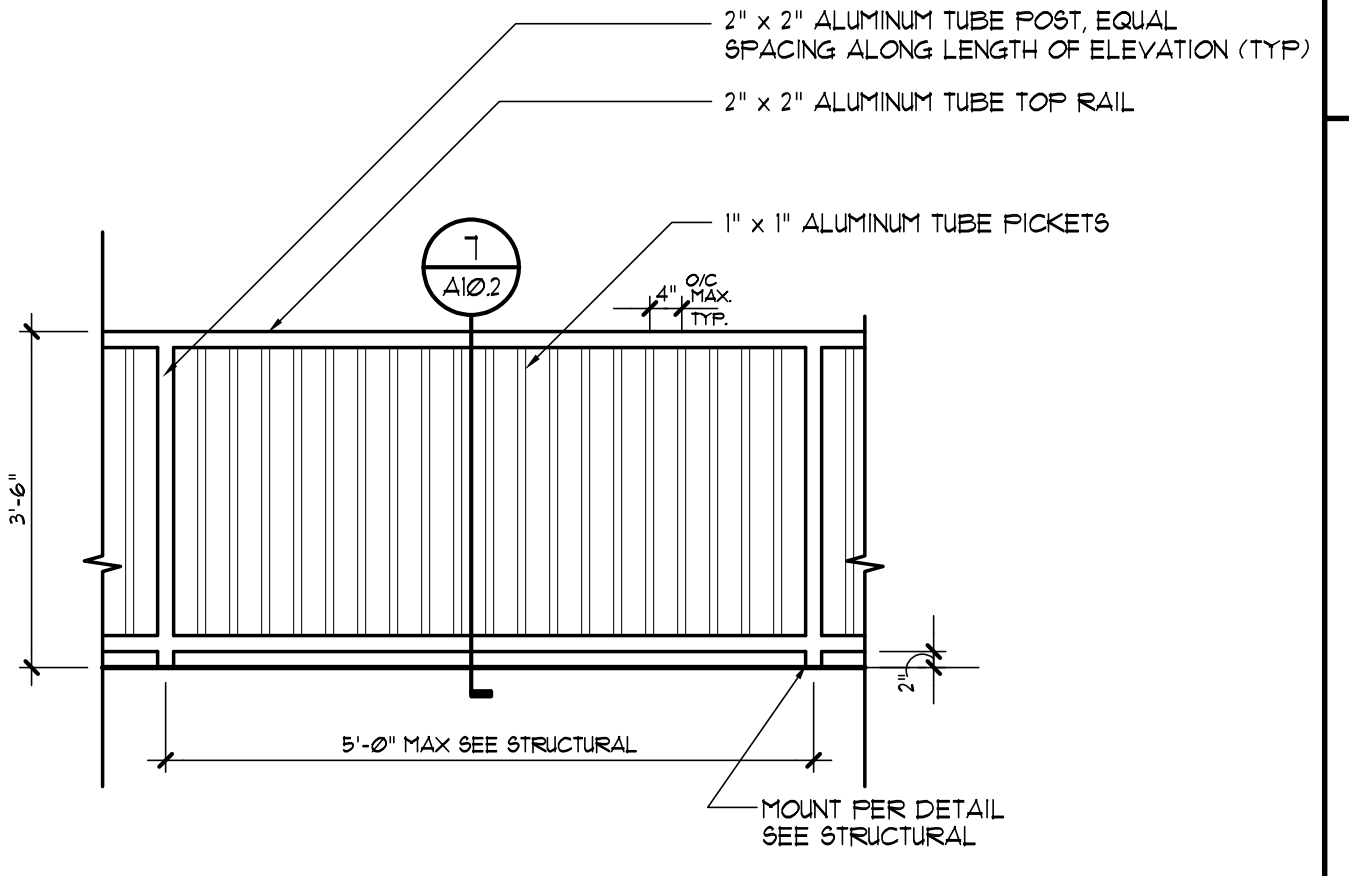

5 TYP - GUARDRAIL
SCALE: 1/2" = 1'-0"

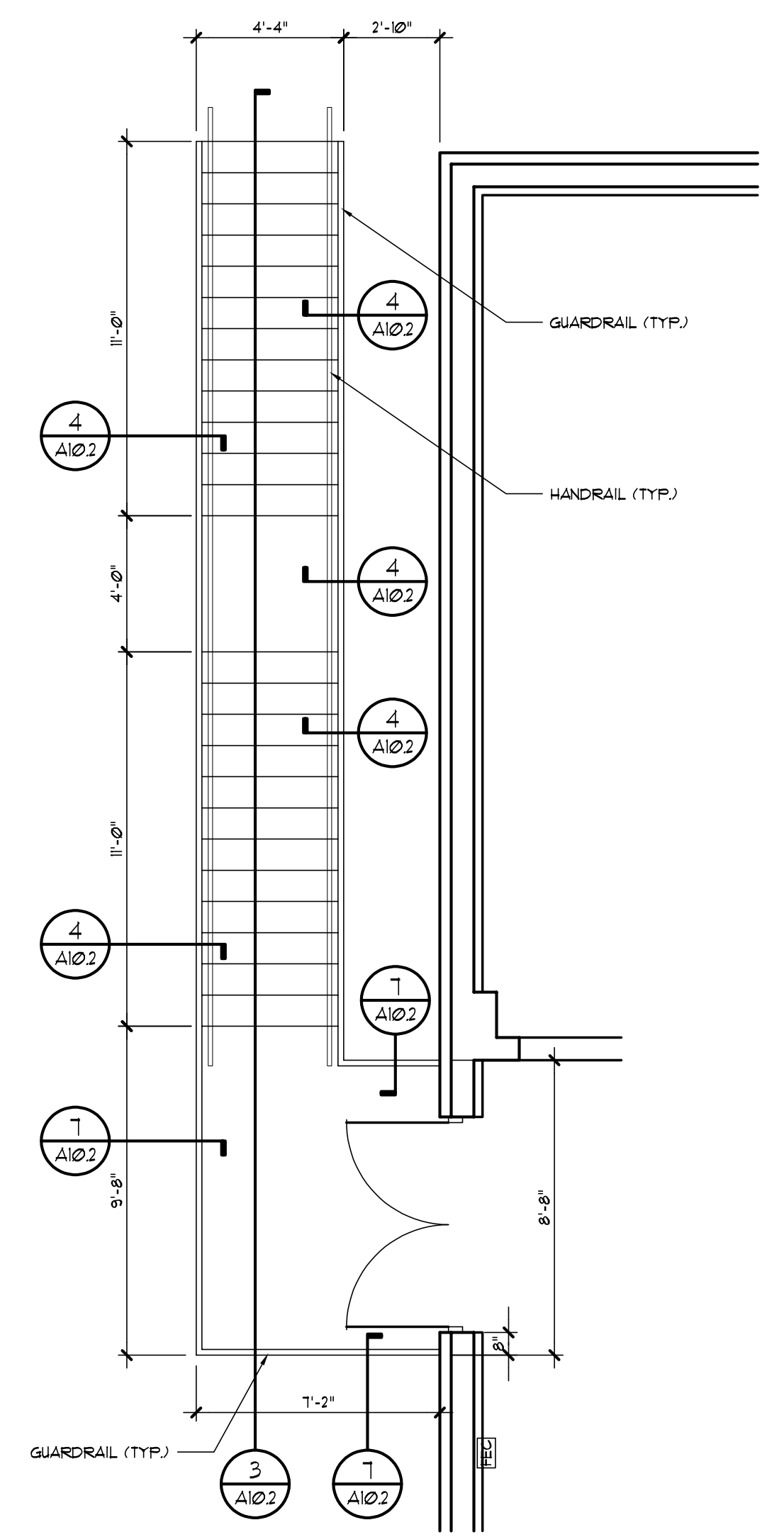

2 NORTH EXTERIOR STAIR PLAN
SCALE: 1/4" = 1'-0"

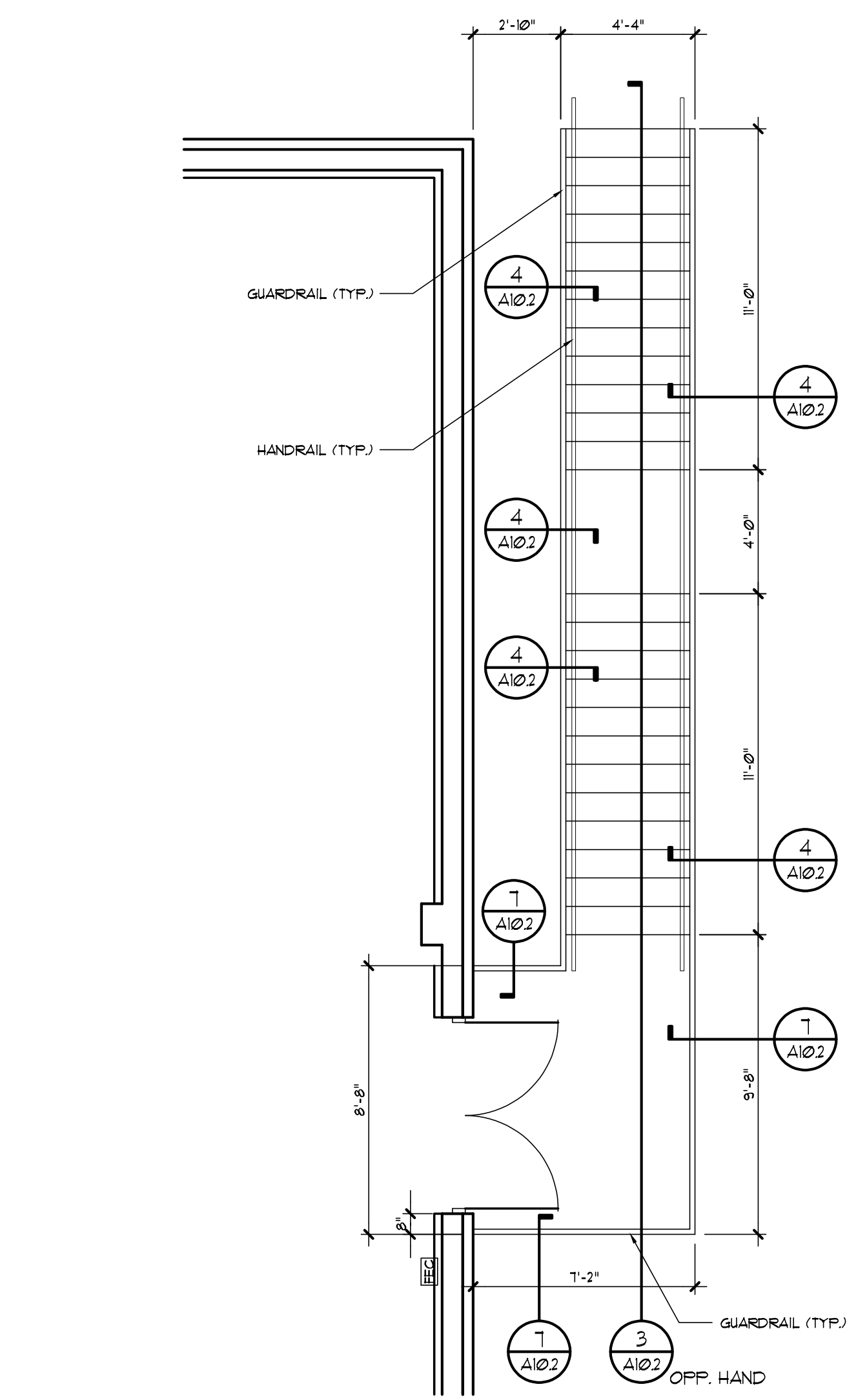

1 SOUTH EXTERIOR STAIR PLAN
SCALE: 1/4" = 1'-0"

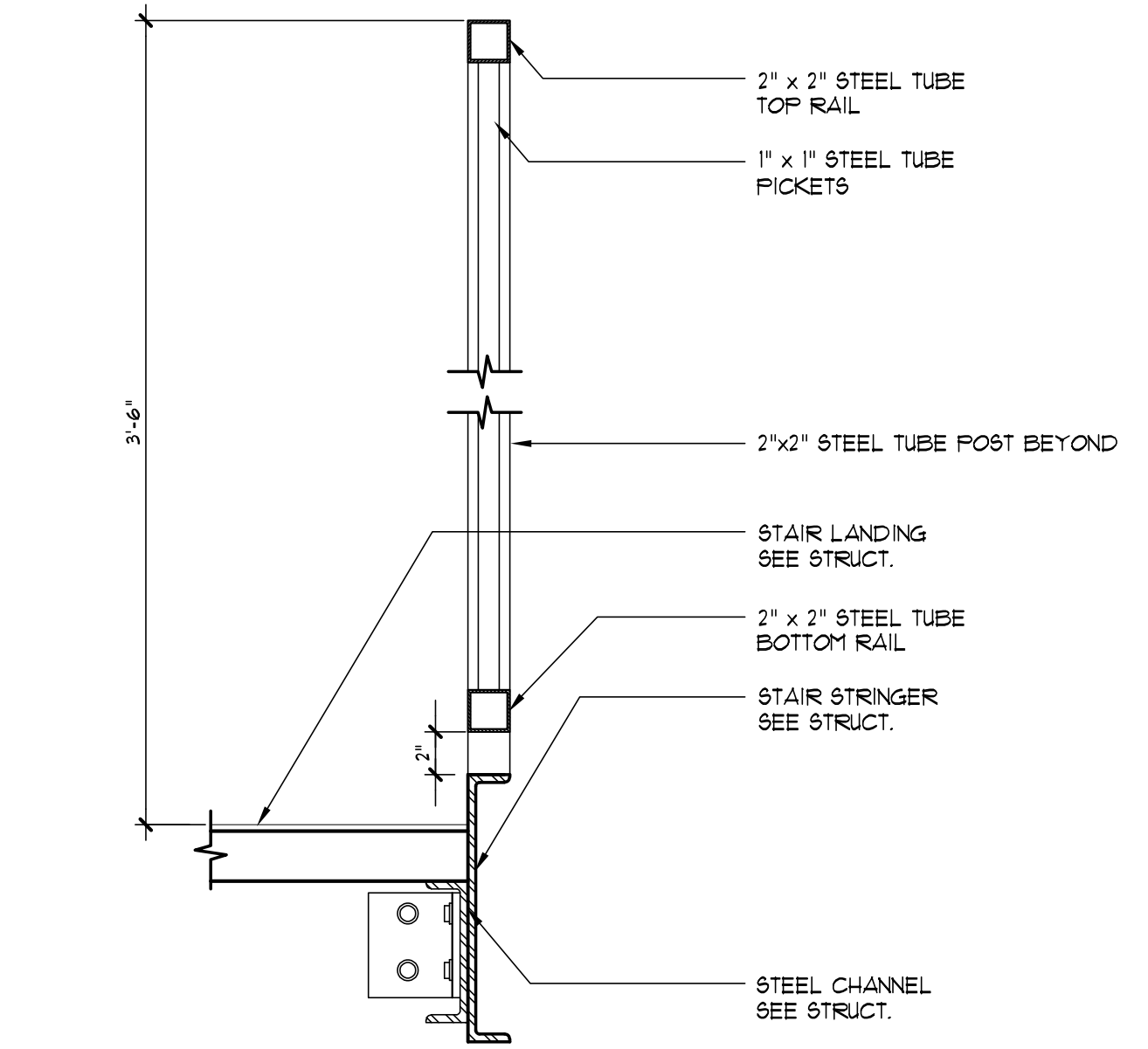

7 TYP. GUARD RAIL DTL
SCALE: 1 1/2" = 1'-0"

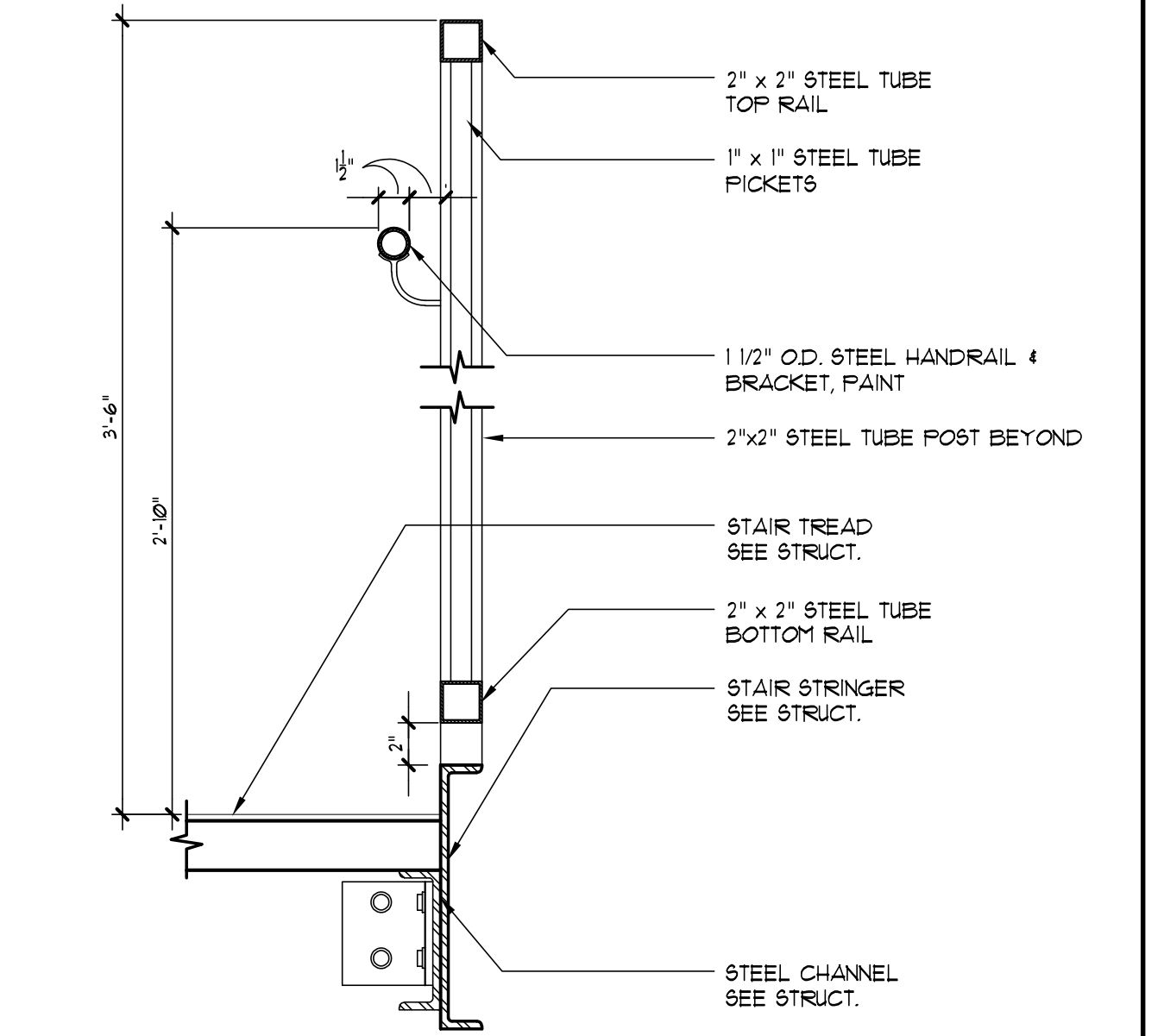

4 TYP. STAIR RAILING DTL
SCALE: 1 1/2" = 1'-0"

REVISIONS				
NO.	DESCRIPTION	DRAWN	CHECKED	DATE

PHASE			
	DRAWN	CHECKED	DATE
SCHEMATIC DESIGN SUBMITTAL			05/31/24
DESIGN DEVELOPMENT			08/06/24
10% CONSTRUCTION DOCUMENTS			12/02/24
CONSTRUCTION DOCUMENTS			03/07/25

JRA ARCHITECTS 2551 BLAIRSTONE PINES DR.
TALLAHASSEE, FL 32301
PHONE: (850) 878-1831
Commission Number: 24849

CONSULTANTS:

PROJECT:
HOWARD HALL RENOVATIONS
FLORIDA A&M UNIVERSITY
TALLAHASSEE, FLORIDA

SHEET TITLE:
EXTERIOR STAIR PLANS AND DETAILS

SHEET NUMBER:
A10.2

J:\24849-FAMU Howard Hall\B49A102.dwg, 3/6/2025 5:39:16 PM, Shane Boullie, Bluebeam PDF, 1:1