

ROOF DESIGNS

ROOF TYPE - R1

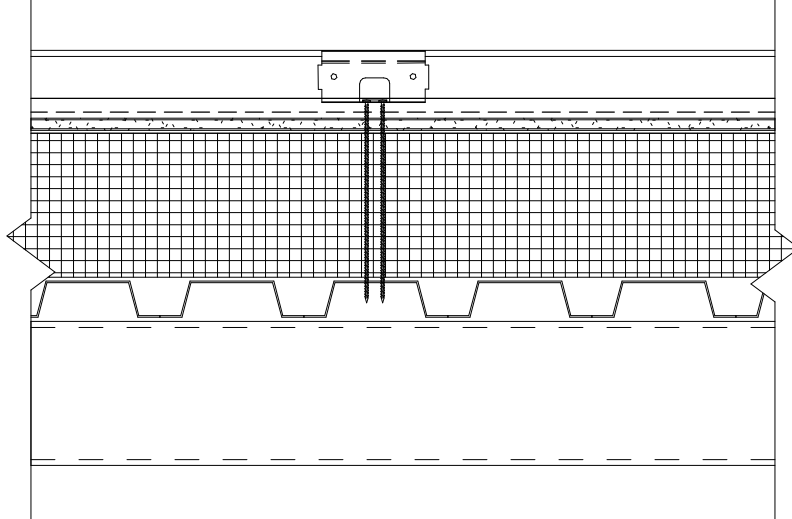

- PREFINISHED STANDING SEAM METAL ROOF SYSTEM - SEE SPECS. SEE STRUCTURE FOR DESIGN PRESSURES.
- PROVIDE ALL FLASHING FOR ALL CONDITIONS.
- PROVIDE SLIP SHEET IF REQUIRED.
- 60 MIL MIN. PEAL & STICK ICE & WEATHER SHIELD COMPATIBLE WITH METAL ROOFS. HIGH TEMPERATURE RESISTANT.
- 1/2" GLASS-MAT, WATER-RESISTANT GYPSUM SUBSTRATE. SEE SPECS.
- RIGID INSULATION - PROVIDE R30 d MINIMUM.
- METAL DECK - SEE STRUCTURE
- METAL TRUSS - SEE STRUCTURE
- SEE ROOF PLAN FOR SLOPES

ROOF TYPE - R2

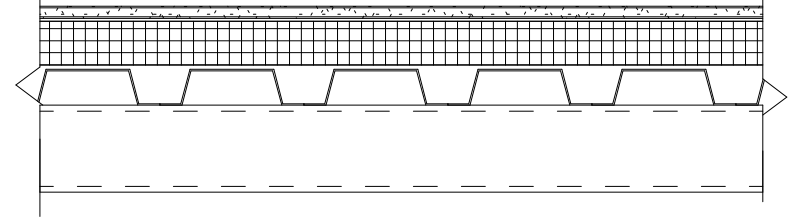

- SINGLE - PLY MEMBRANE ROOF SYSTEM - FULLY ADHERED. SEE STRUCTURE FOR DESIGN PRESSURES. SEE SPECS.
- PROVIDE ALL FLASHING FOR ALL CONDITIONS.
- 1/2" GLASS-MAT, WATER-RESISTANT GYPSUM SUBSTRATE. SEE SPECS.
- TAPERED RIGID INSULATION. PROVIDE MINIMUM 1/4" PER 12" SLOPE TO DRAIN.
- RIGID INSULATION - PROVIDE R-25 d MINIMUM BELOW TAPERED. ADJUST THICKNESS AS NECESSARY TO ACHIEVE R-VALUES.
- METAL DECK - SEE STRUCTURE
- METAL FRAMING - SEE STRUCTURE

FLOOR DESIGNS

FLOOR TYPE - FL1

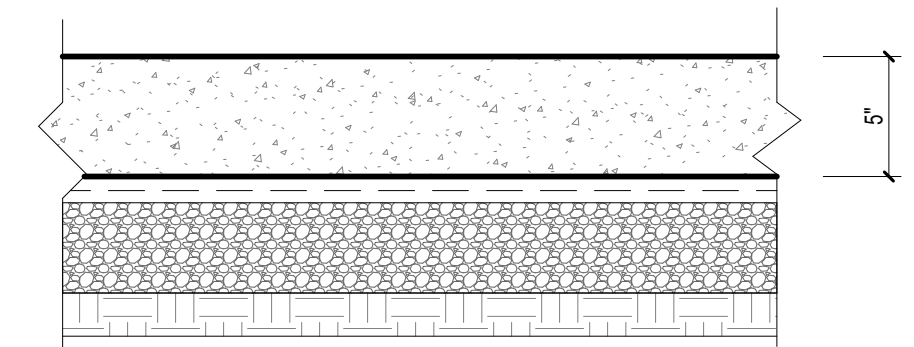

- 5" CONCRETE SLAB ON GRADE WITH INTEGRAL WATERPROOFING ADDITIVE - SEE STRUCTURE
- 15 MIL VAPOR BARRIER PER SPECIFICATIONS
- 6" ROUGH GRANULAR FILL, COMPACTED - SEE STRUCTURE
- COMPACTED EARTH PER GEOTECHNICAL REPORT & STRUCTURAL DRAWINGS.
- ANY PENETRATIONS INSTALLED AFTER CONCRETE SLAB POUR, SEAL WITH SILICONE SEALANT WITH BACKER ROD.

FLOOR TYPE - FL2

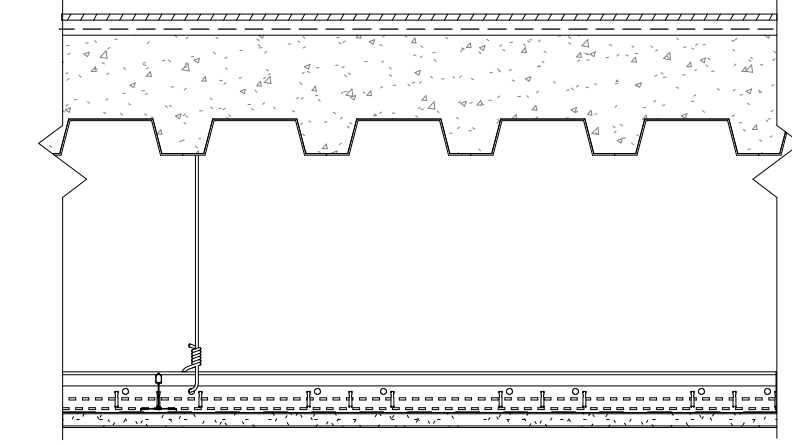

- FLOOR FINISH - SEE INTERIOR DRAWINGS
- ACOUSTICAL UNDERLAYMENT - SEE SPECS
- 5" CONCRETE SLAB METAL DECK SYSTEM - SEE STRUCTURE
- METAL SUSPENSION SYSTEM - SEE SPECS
- CEILING FINISH - SEE REFLECTED CEILING PLANS

CEILING DESIGNS

CEILING TYPE - A1

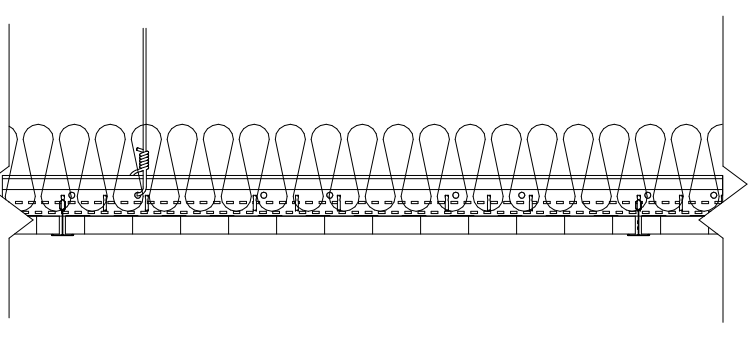

- METAL SUSPENSION SYSTEM - SEE SPECS
- 3 1/2" SOUND ATTENUATION BLANKETS (SAB) - TYP ALL CEILING
- ACOUSTICAL CEILING TILE - SEE REFLECTED CEILING PLANS.

CEILING TYPE - C1

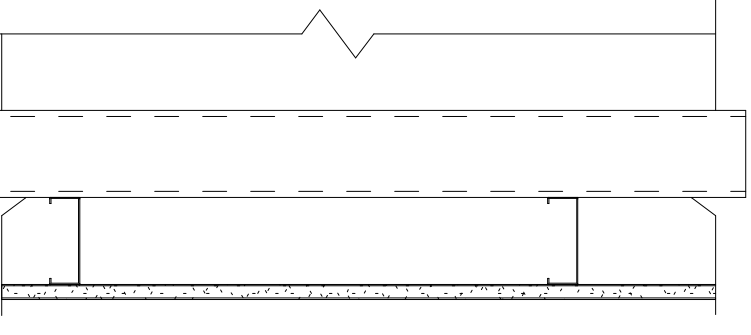

- BOTTOM CHORD OF METAL TRUSS - SEE STRUCTURE
- 20 GAUGE 3 5/8" METAL STUDS @ 2'-0" O.C. / 1 1/2" GMS UNDER STARS
- 1 LAYER 5/8" GYPSUM WALLBOARD - SEE SECTIONS
- SEAL ANY PENETRATIONS WITH ACOUSTICAL CALK

CEILING TYPE - C2

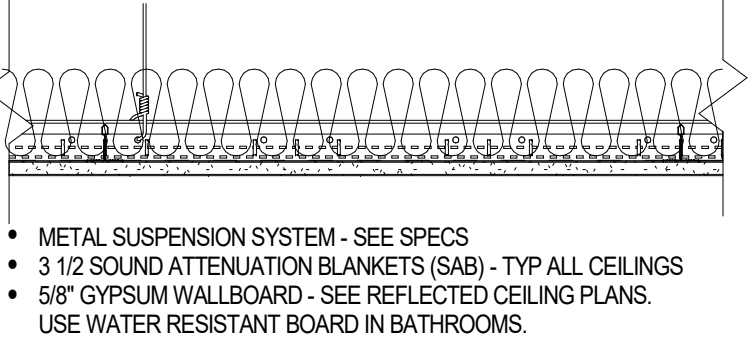

- METAL SUSPENSION SYSTEM - SEE SPECS
- 3 1/2" SOUND ATTENUATION BLANKETS (SAB) - TYP ALL CEILING
- 5/8" GYPSUM WALLBOARD - SEE REFLECTED CEILING PLANS. USE WATER RESISTANT BOARD IN BATHROOMS.

CEILING TYPE - C3

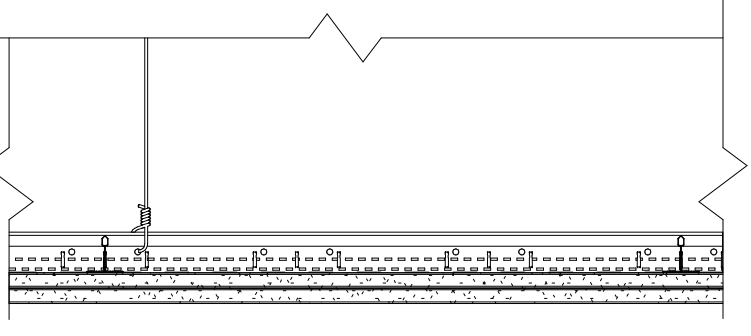

- METAL SUSPENSION SYSTEM - SEE SPECS OR GMS - SEE STRUCTURE
- 2 LAYERS 5/8" GYPSUM WALLBOARD - SEE REFLECTED CEILING PLANS.
- 1 HOUR FIRE RESISTANCE RATING PER GA-610

CEILING TYPE - D1

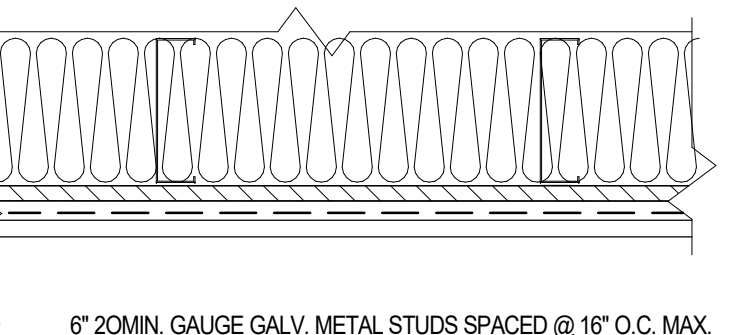

- 6" 20MIN. GAUGE GALV. METAL STUDS SPACED @ 18" O.C. MAX. PROVIDE VERTICAL SUPPORT 4'-0" O.C. EACH WAY.
- 6" SPRAY FOAM INSULATION. PROVIDE R-VALUE R19 MINIMUM - SEE SPECIFICATIONS
- 5/8" FIBERGLAS-MAT SHEATHING (DENSGLAS)
- FLUID APPLIED VAPOR BARRIER
- PREFINISHED - METAL SOFFIT - SEE SPECIFICATIONS

CEILING TYPE - E1

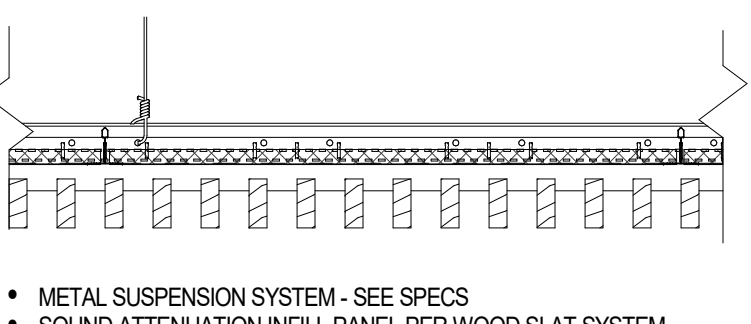

- METAL SUSPENSION SYSTEM - SEE SPECS
- SOUND ATTENUATION INFILL PANEL PER WOOD SLAT SYSTEM - BLACK MATT FINISH
- WOOD GRILLE SLAT SYSTEM - SEE REFLECTED CEILING PLANS AND SPECIFICATIONS.

CEILING TYPE - E2

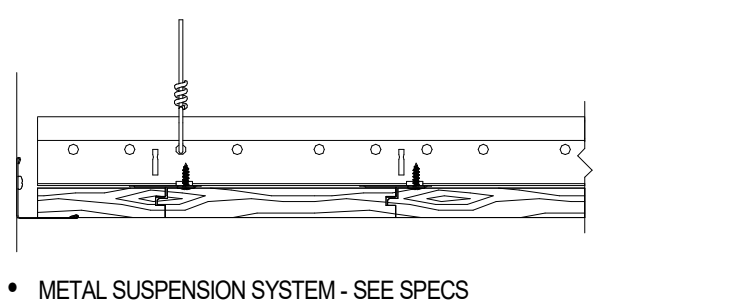

- METAL SUSPENSION SYSTEM - SEE SPECS
- ACOUSTICAL UNDERLAYMENT - SEE SPECS
- BLACK MATT FINISH
- WOOD LINEAR FLANK CEILING SYSTEM - SEE REFLECTED CEILING PLANS AND SPECIFICATIONS.

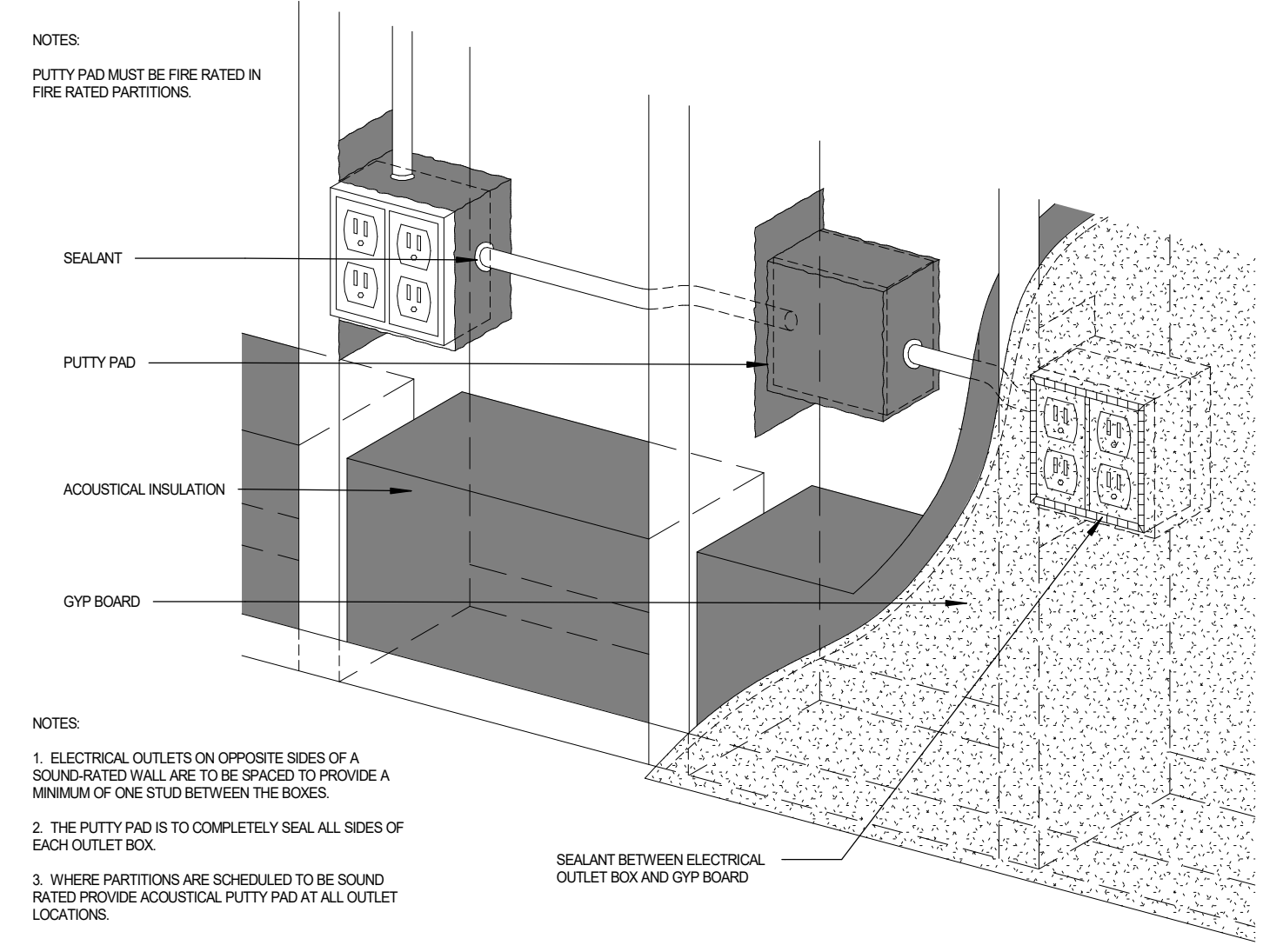

NOTES:
PUTTY PAD MUST BE FIRE RATED IN FIRE RATED PARTITIONS.

NOTES:
1. ELECTRICAL OUTLETS ON OPPOSITE SIDES OF A SOUND PARTITION SHALL BE TO BE SPACED TO PROVIDE A MINIMUM OF ONE STUD BETWEEN THE BOXES.
2. THE PUTTY PAD IS TO COMPLETELY SEAL ALL SIDES OF EACH OUTLET BOX.
3. WHERE PARTITIONS ARE SCHEDULED TO BE SOUND RATED PROVIDE ACOUSTICAL PUTTY PAD AT ALL OUTLET LOCATIONS.

C3 ACOUSTICAL SOUND PUTTY DETAIL

1 1/2" = 1'-0"

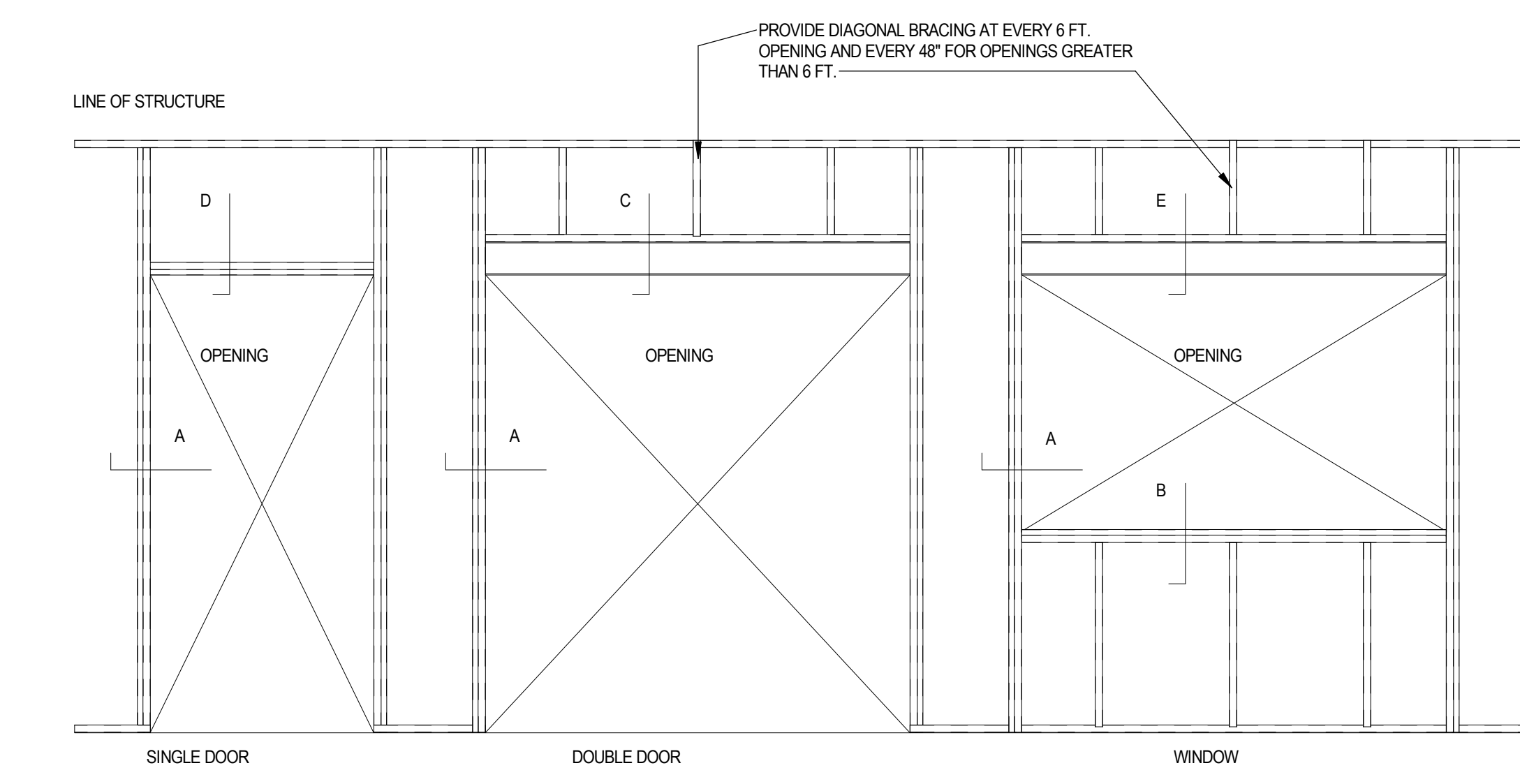

B3 TYP. INTERIOR FRAMING

1/2" = 1'-0"

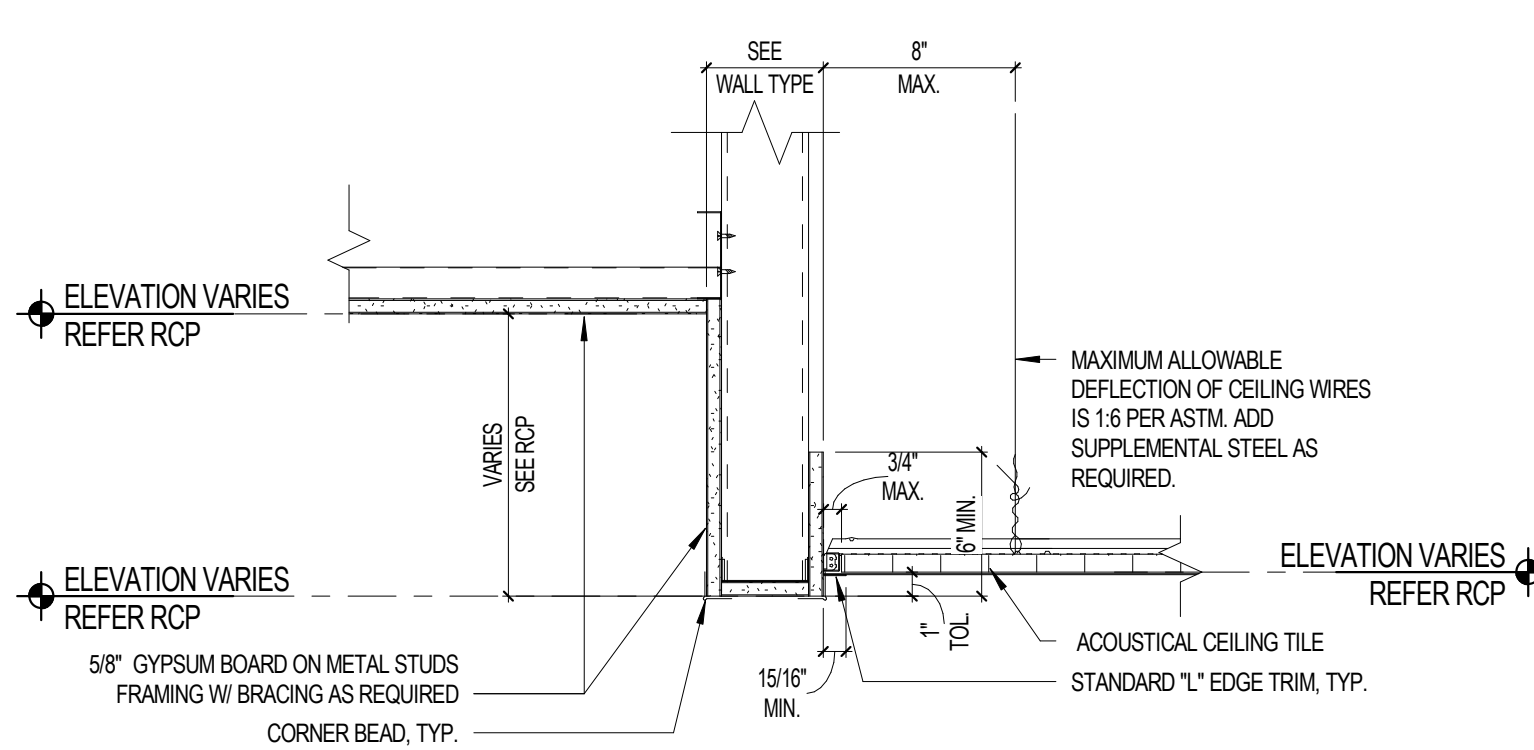

A1 CEILING - Stepped Bulk Head GWB to ACT
1 1/2" = 1'-0"

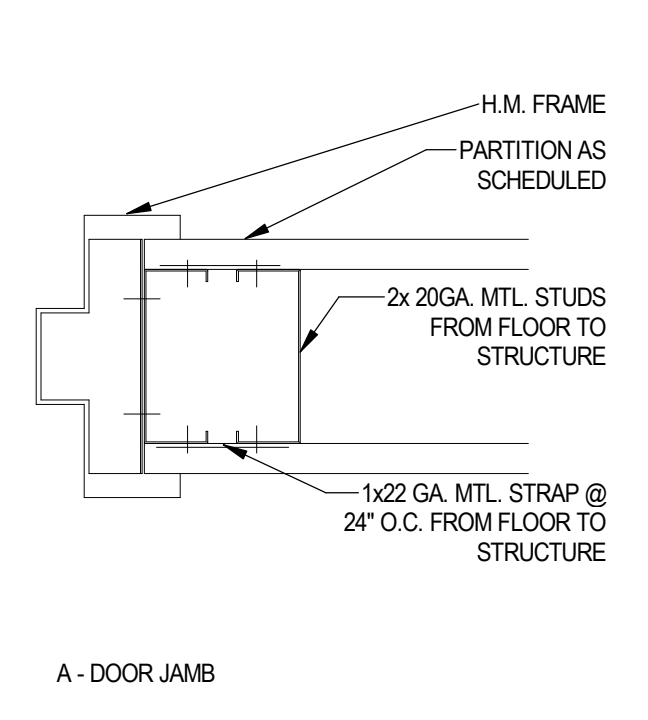

A2 TYP. OPENING DETAILS
3" = 1'-0"

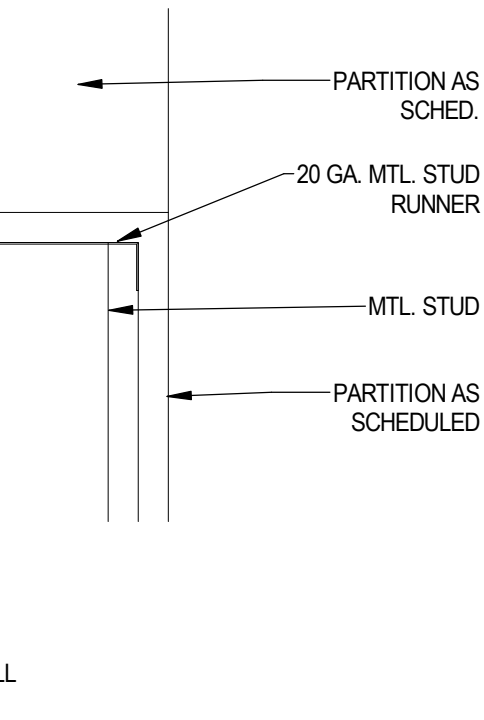

B - SILL

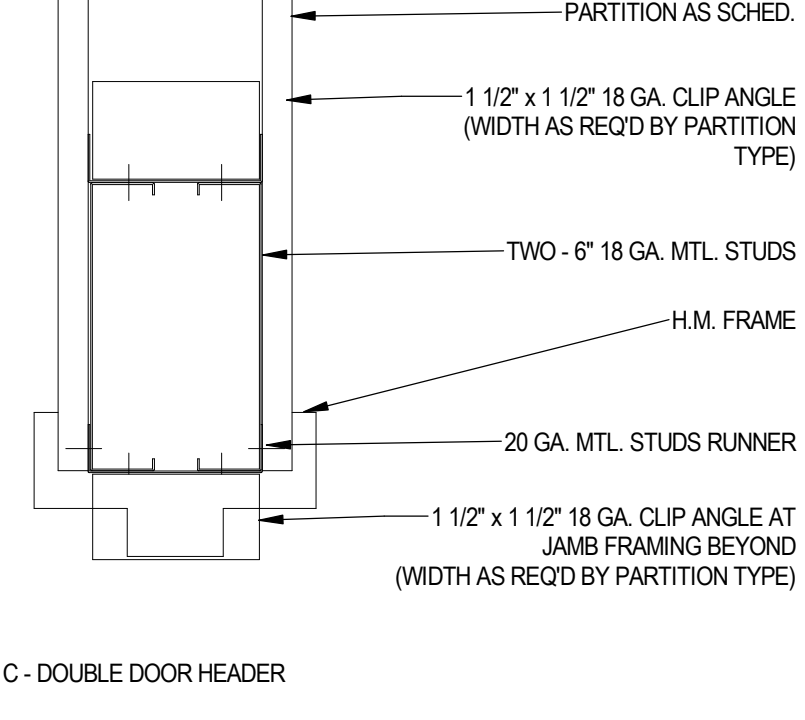

C - DOUBLE DOOR HEADER

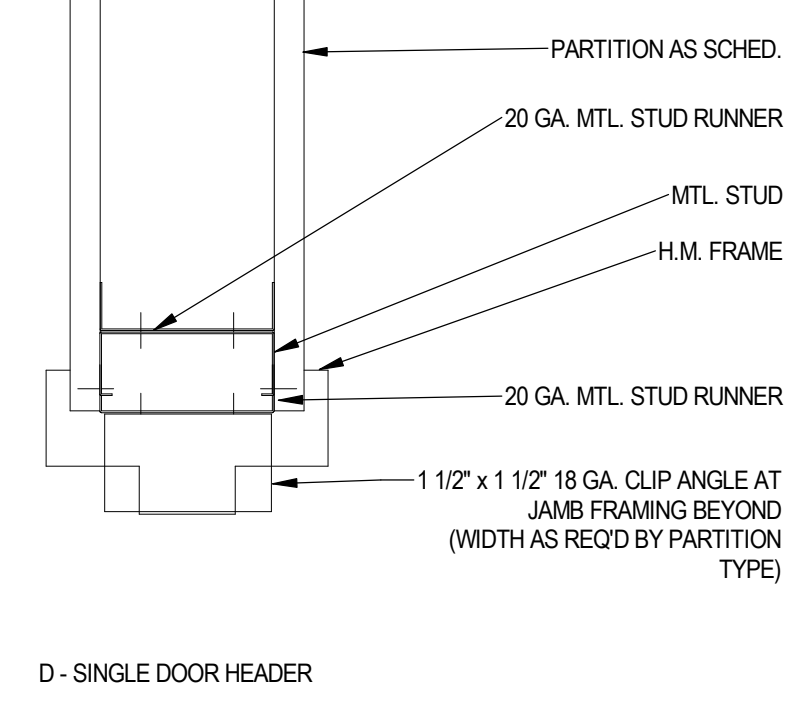

D - SINGLE DOOR HEADER

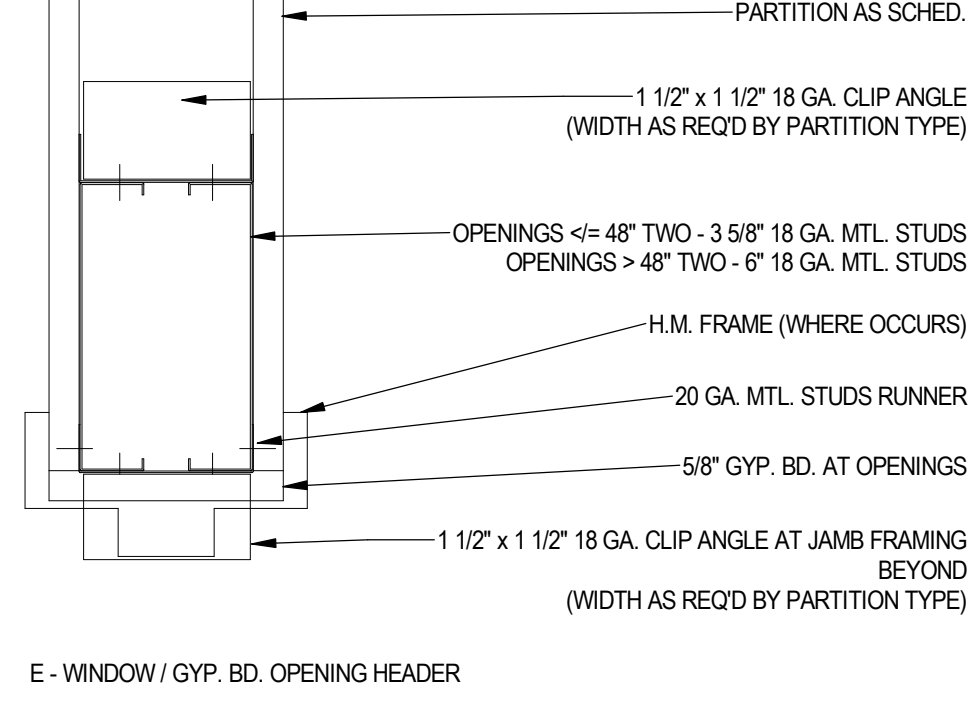

E - WINDOW / GYP. BD. OPENING HEADER



DAG Architects AR0009694
1223 Airport Road Destin, FL 32541
850.837.8152
www.DAGarchitects.com

100% CONSTRUCTION DOCUMENTS

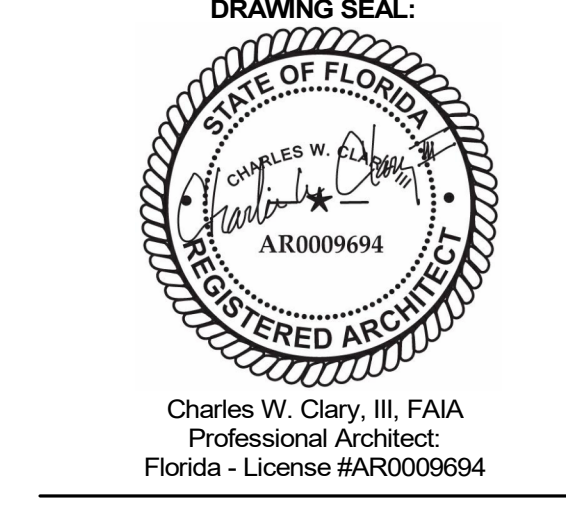

OKALOOSA COUNTY
NEW TAX COLLECTOR OFFICE BUILDING
1448 COMMERCE DRIVE
CRESTVIEW, FLORIDA 32539



NO.	DESCRIPTION	DATE

ROOF/ CEILING TYPES / FRAMING
PROJECT NUMBER **24044**
DATED 02-05-2025

24044 100% CONSTRUCTION DOCUMENTS 02/05/2025
 © 2025 DAG ARCHITECTS, INC. ALL RIGHTS RESERVED. NO PART OF THIS DOCUMENT MAY BE COPIED, REPRODUCED OR TRANSMITTED IN ANY MANNER WITHOUT WRITTEN PERMISSION OF DAG ARCHITECTS, INC. THESE DRAWINGS AND SPECIFICATIONS ARE THE PROPERTY AND COPYRIGHT OF DAG ARCHITECTS, INC. AND SHALL NOT BE USED ON ANY OTHER PROJECT OR LOCATION EXCEPT AS DESCRIBED ON THE DRAWINGS. WITHOUT THE PRIOR WRITTEN AGREEMENT OF DAG ARCHITECTS.

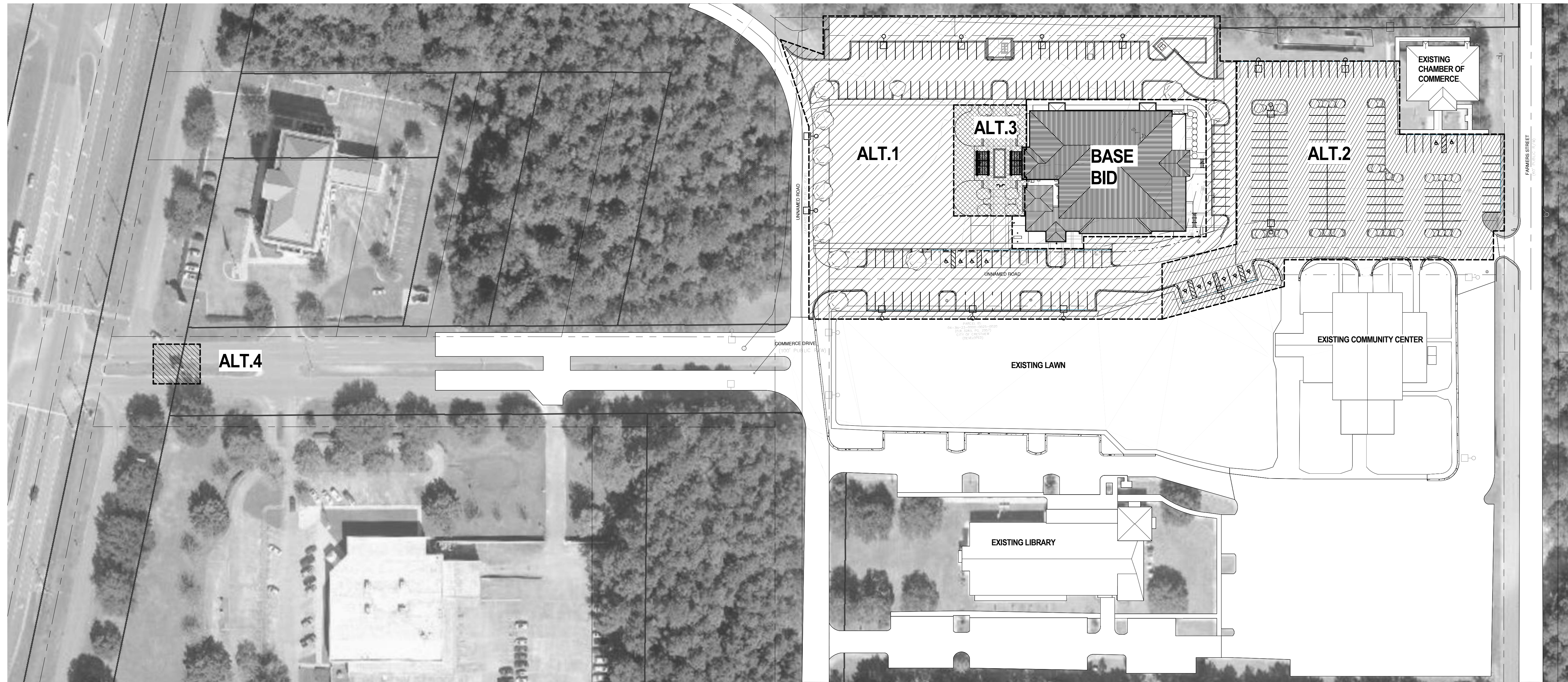

ADDITIVE ALTERNATES		SITE
	ADDITIVE ALTERNATE 1 - SITEWORK ALL EXTERIOR SITEWORK 3'-0" BEYOND THE BUILDING PERIMETER EXCLUDING THE OTHER ADDITIVE ALTERNATES PER CIVIL DRAWINGS.	
	ADDITIVE ALTERNATE 2 - EAST PARKING LOT: 1. REPAIR THE SHARED EAST PARKING LOT AND PROVIDE NEW STRIPING. 2. ADD CODE COMPLIANT ADDITIONAL HANDICAP PARKING SPACES FOR CIVIC CENTER. 3. ADD LANDSCAPING ISLANDS AND IRRIGATION SYSTEMS. 4. RELOCATE LIGHT FIXTURE POLES.	
	ADDITIVE ALTERNATE 3 - NEW COURTYARD: 1. PROVIDE SIDEWALKS, SEAT WALLS, AND LANDSCAPING 2. PROVIDE TRELIS SHADE STRUCTURES 3. PROVIDE SITE DRAINAGE.	
	ADDITIVE ALTERNATE 4 - NEW CAMPUS SIGN @ HIGHWAY 85	

C1 CAMPUS PLAN
1" = 60'-0"

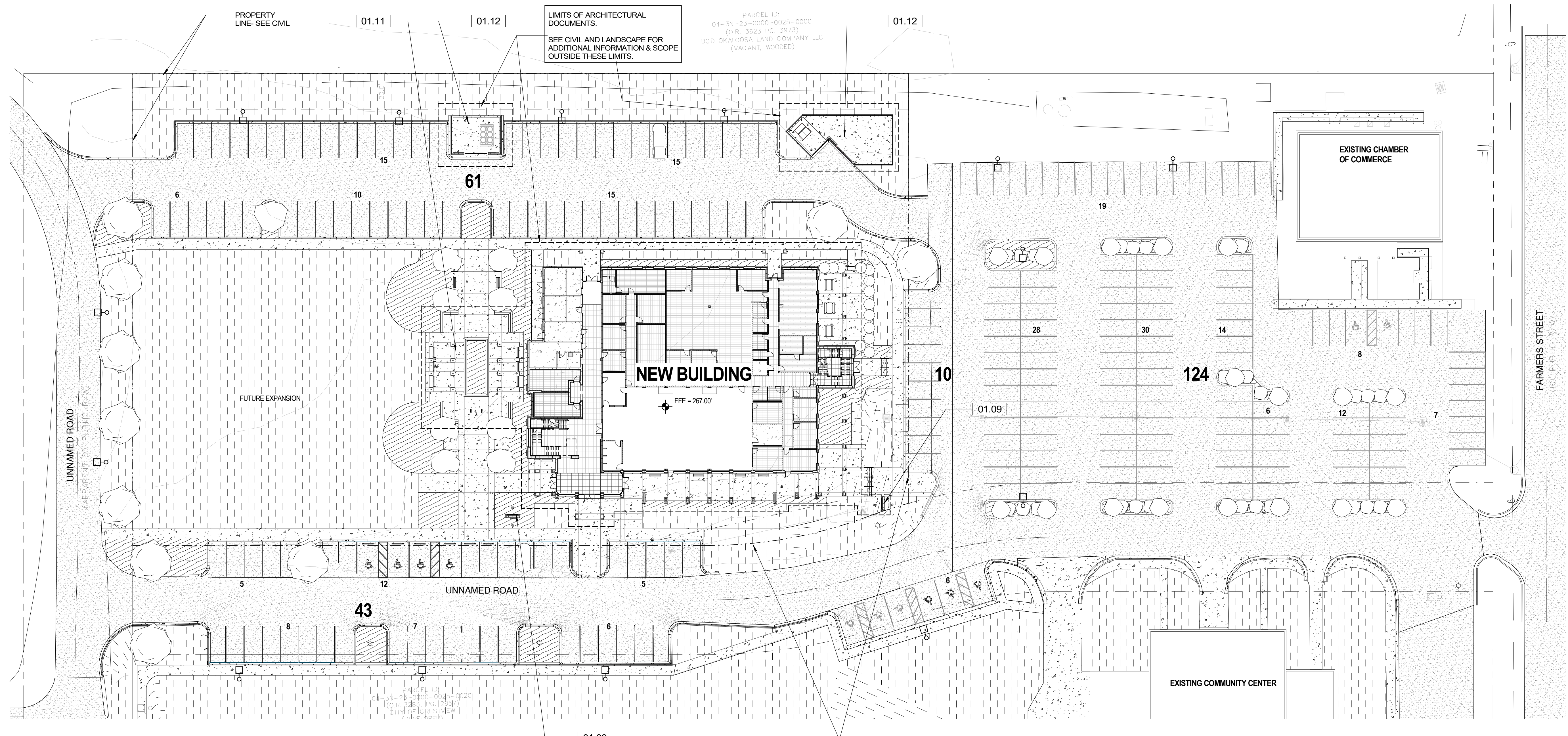

A1 ARCHITECTURAL SITE PLAN
1" = 30'-0"

KEYNOTES	
NUMBER	DESCRIPTION
01.09	EXTERIOR BUILDING SIGN - SEE AS-XXX SERIES DRAWINGS FOR MORE INFORMATION
01.11	SEE SHEET A401 - COURTYARD
01.12	SEE SHEET A402 - MECH & DUMPSTER YARDS

GENERAL NOTES		SITE PLAN
1.	SEE OTHER DISCIPLINES FOR INFORMATION & SCOPE NOT DEPICTED ON THIS SITE PLAN.	
2.	LIMITS OF WORK FOR ARCHITECTURAL IS WITHIN 3'-0" OF BUILDING PERIMETER UNLESS OTHERWISE NOTED. SEE CIVIL AND LANDSCAPE FOR WORK OUTSIDE ARCHITECTURAL SCOPE OF WORK.	
3.	SEE SPECIFICATIONS FOR ENVIRONMENTAL PROTECTIONS AND PROTECTION OF EXISTING WORK.	
4.	SILT FENCES AND/OR BALED HAY BARRIERS SHALL BE UTILIZED TO OBTAIN EROSION AND SEDIMENTATION CONTROL DURING ALL PHASES OF THE PROJECT. (INSTALL EROSION PROTECTION PRIOR TO CONSTRUCTION). SEE CIVIL.	
5.	CONTRACTOR IS TO CLEANOUT ACCUMULATED SILT IN ALL AFFECTED DETENTION/RETENTION FACILITIES AT END OF CONSTRUCTION WHEN ALL DISTURBED AREAS HAVE BEEN STABILIZED.	
6.	ALL UTILITY WORK IS TO BE INSTALLED PER THE MORE RESTRICTIVE OF THE FLORIDA BUILDING CODE AND/OR THE LOCAL AUTHORITY HAVING JURISDICTION.	
7.	FINAL PARKING COUNTS ARE DETERMINED BY CIVIL DOCUMENTS.	

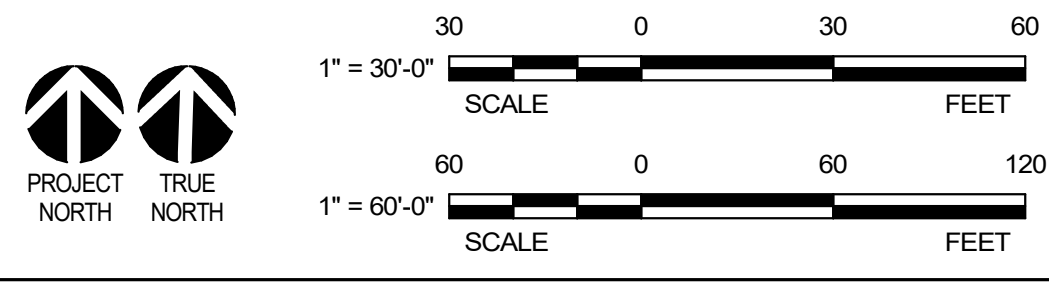

DAG

ARCHITECTS

DAG Architects AR0009694
1223 Airport Road Destin, FL 32541
850.837.8152
www.DAGarchitects.com

100% CONSTRUCTION DOCUMENTS



OKALOOSA COUNTY
 NEW TAX COLLECTOR OFFICE
 BUILDING
 1448 COMMERCE DRIVE
 CRESTVIEW, FLORIDA 32539



REVISIONS:		
NO.	DESCRIPTION	DATE

ARCHITECTURAL SITE PLAN

PROJECT NUMBER 24044
DATED 02-05-2025

A-101

24044
 100% CONSTRUCTION DOCUMENTS
 02-05-2025
 © 2025 DAG ARCHITECTS, INC. ALL RIGHTS RESERVED. NO PART OF THIS DOCUMENT MAY BE COPIED, REPRODUCED OR TRANSMITTED IN ANY MANNER WITHOUT WRITTEN PERMISSION OF DAG ARCHITECTS, INC. THESE DRAWINGS AND SPECIFICATIONS ARE THE PROPERTY AND COPYRIGHT OF DAG ARCHITECTS, INC. AND SHALL NOT BE USED ON ANY OTHER PROJECT OR LOCATION WITHOUT THE PRIOR WRITTEN AGREEMENT OF DAG ARCHITECTS, INC.

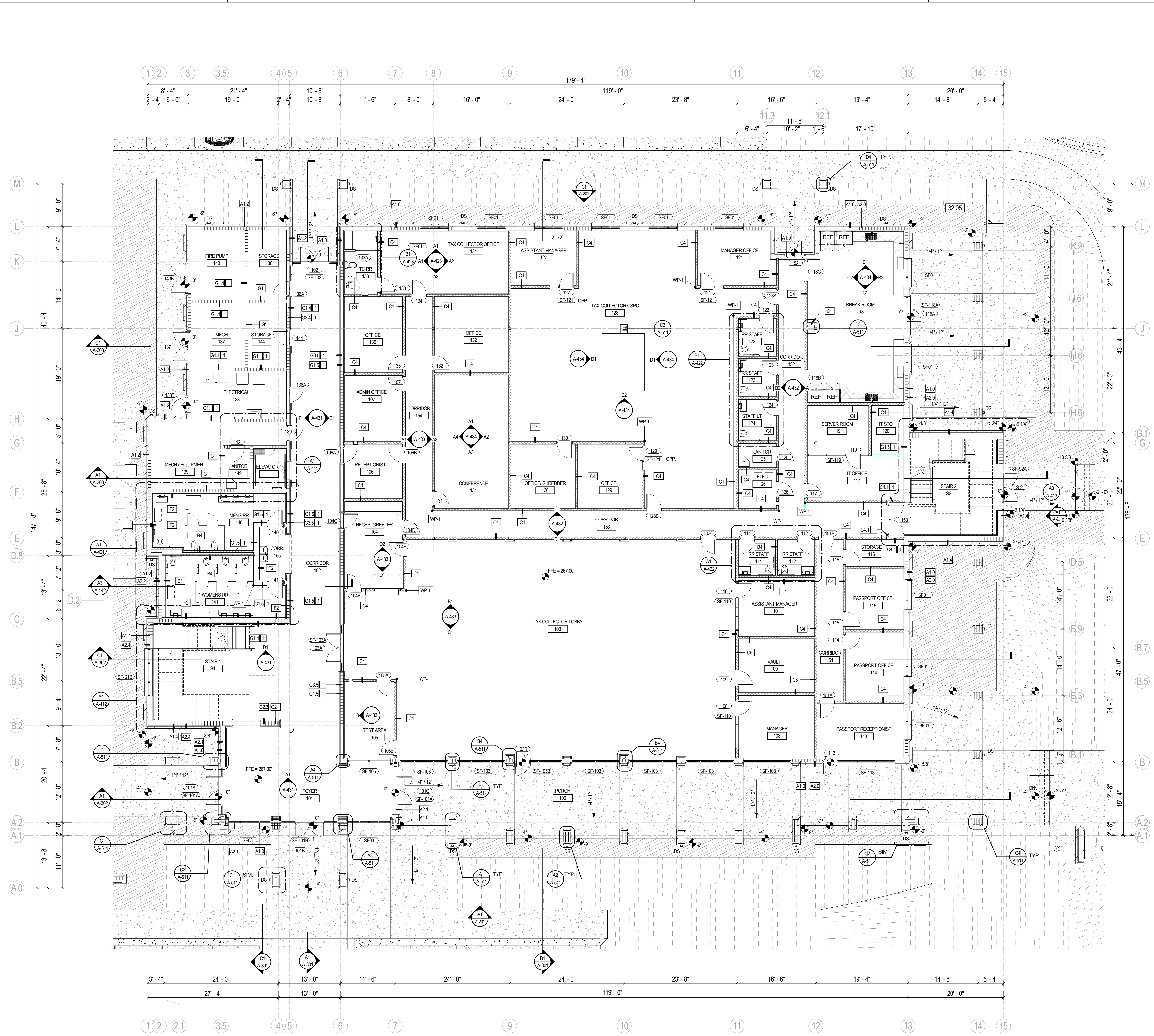

A1 LEVEL 1 ANNOTATED FLOOR PLAN
1/8" = 1'-0"

KEYNOTES

NUMBER	DESCRIPTION
32.05	PREFINISHED ALUMINUM DECORATIVE GATE - 5' HIGH; KYNAR COLOR TO MATCH SHERWIN WILLIAMS MATCH ROOF COLOR COORDINATE WITH OWNER'S ACCESS CONTROL CONTRACTOR. SEE LANDSCAPE.

GENERAL NOTES FLOOR PLAN

- ALL CONTRACTORS MUST FIELD VERIFY ALL EXISTING CONDITIONS PRIOR TO PERFORMING NEW WORK. DO NOT PROCEED IF CURRENT CONDITIONS ARE NOT SATISFACTORY FOR THE INSTALLATION OF ADDITIONAL NEW WORK.
- SEE GENERAL CONDITIONS FOR ADDITIONAL REQUIREMENTS AND PROCEDURES.
- THE CONTRACTOR SHALL PROVIDE 20 GAUGE STEEL SHEET REINFORCING BEHIND WALL MOUNTED AND CEILING MOUNTED EQUIPMENT. COORDINATE WITH AV, DATA, CASEWORK, FURNITURE, ELECTRICAL, AND INTERIOR ELEVATION DRAWINGS.
- CONTRACTOR SHALL COORDINATE WORK WITH MECHANICAL, ELECTRICAL, PLUMBING, AND ALL OTHER DISCIPLINES.
- INTERIOR DOORS TO BE LOCATED MIN 8" FROM ADJACENT STUD PARTITIONS AND 8" FROM ADJACENT MASONRY PARTITIONS, UNLESS DIMENSIONED OR NOTED OTHERWISE.
- REFER TO INTERIOR DESIGN FINISH PLANS & SCHEDULES FOR MATERIAL SELECTIONS.
- REFER TO A-000 SERIES SHEETS FOR ADDITIONAL INFORMATION ON PARTITION TYPE ASSEMBLIES.
- ALL DIMENSIONS ON THE DIMENSION PLANS ARE AS FOLLOWS, UNLESS NOTED OTHERWISE:
 - ALL DIMENSIONS TO CMU ARE TO FACE OF CMU.
 - ALL DIMENSIONS TO STUDS ARE TO FACE OF STUD, INCLUDING PARTITION TYPES WITH RESILIENT CHANNELS.
 - ALL DIMENSIONS TO COLUMNS TO CENTER LINE OF COLUMN.
 - ALL DIMENSIONS ARE TO EDGE OF SLAB WHERE APPROPRIATE.
 - ALL DIMENSIONS TO BRICK ARE TO OUTSIDE FACE OF BRICK.
- REFER TO A-400 SERIES SHEETS FOR ADDITIONAL INFORMATION, INCLUDING TOILET ROOM DIMENSIONS.
- REFER TO STRUCTURAL FOR BRACING TYPE AND LOCATIONS.
- CONTRACTOR SHALL PROVIDE ISOLATION BETWEEN DISSIMILAR METALS.
- CORNER GUARDS SHALL BE PROVIDED AT ALL EXPOSED CORNERS IN GYPSUM WALLBOARD PARTITIONS THAT DO NOT HAVE TILE.
- PROVIDE SCHLITZ METAL EDGE TRIM AT WALL TILE OUTSIDE CORNERS AND END CAPS, TYPICAL.
- PROVIDE NEW WINDOW TREATMENT, WT-1 AT ALL EXTERIOR WINDOWS AND INTERIOR LITES, TYPICAL THROUGHOUT, UNO.
- ALL EXPOSED FERROUS METAL SURFACES INCLUDING JOISTS, TRUSSES, BEAMS, DRAINS & LEADER PIPES, PLUMBING PIPES, HANGARS, STRAWS, A.C. DUCTS, ELECTRICAL CONDUITS AND OTHER MISCELLANEOUS ITEMS, IF NOT REQUIRED TO BE SHOP PRIMED, SHALL RECEIVE ONE (1) COAT OF PRIMER FOR GALVANIZED OR NON-GALVANIZED METAL AS THE CASE MAY BE; PLUS TWO (2) COATS OF PAINT AS INDICATED IN THE FINISH SCHEDULE AND SPECIFICATIONS.
- ACCESS PANELS, VISIBLE COVERS OR ENCLOSURES, VISIBLE ELECTRICAL PANELS, ETC. TO SHALL BE PAINTED TO MATCH ADJACENT SURFACES.
- PROVIDE MINIMUM 20 GAUGE METAL STUDS, UNO.
- REFER TO LS - SERIES LIFE SAFETY SHEETS FOR FIRE RATED WALL AND SMOKE PARTITIONS LOCATIONS.
- PROVIDE INTERIOR WALL TYPE "C4" TYPICAL, UNO.

DAG ARCHITECTS

DAG Architects AR0000694
1223 Airport Road Destin, FL 32541
850.837.8152
www.DAGarchitects.com

100% CONSTRUCTION DOCUMENTS

DRAWING SEAL:

Charles W. Clary, III, FAIA
Professional Architect
Florida - License #AR0000694

OKALOOSA COUNTY
NEW TAX COLLECTOR OFFICE BUILDING
 1448 COMMERCE DRIVE
 CRESTVIEW, FLORIDA 32539



REVISIONS:

NO.	DESCRIPTION	DATE

LEVEL 1 ANNOTATION PLAN

PROJECT NUMBER **24044**
DATED 02-05-2025

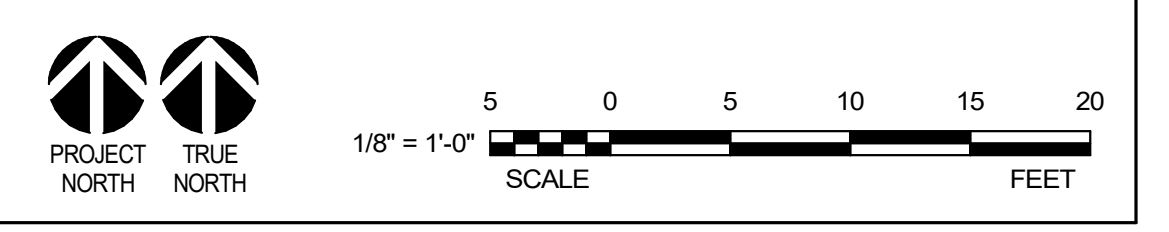

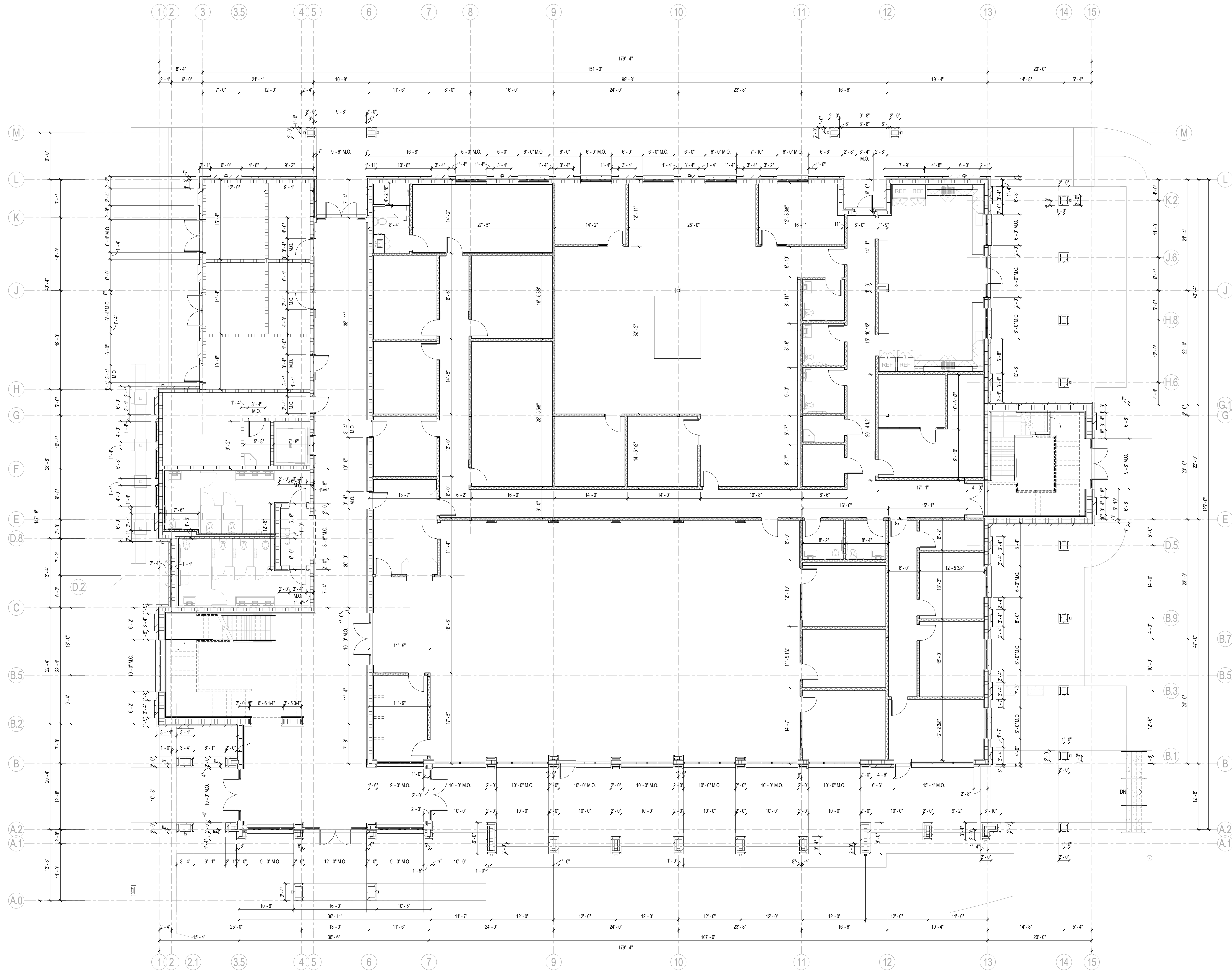

A1 LEVEL 1 DIMENSIONED FLOOR PLAN
1/8" = 1'-0"

GENERAL NOTES FLOOR PLAN

- ALL CONTRACTORS MUST FIELD VERIFY ALL EXISTING CONDITIONS PRIOR TO PERFORMING NEW WORK. DO NOT PROCEED IF CURRENT CONDITIONS ARE NOT SATISFACTORY FOR THE INSTALLATION OF ADDITIONAL NEW WORK.
- SEE GENERAL CONDITIONS FOR ADDITIONAL REQUIREMENTS AND PROCEDURES.
- THE CONTRACTOR SHALL PROVIDE 20 GAUGE STEEL SHEET REINFORCING BEHIND WALL MOUNTED AND CEILING MOUNTED EQUIPMENT, COORDINATE WITH ALL DATA, CASEWORK, FURNITURE, ELECTRICAL, AND INTERIOR ELEVATION DRAWINGS.
- CONTRACTOR SHALL COORDINATE WORK WITH MECHANICAL, ELECTRICAL, PLUMBING, AND ALL OTHER DISCIPLINES.
- INTERIOR DOORS TO BE LOCATED MIN 6" FROM ADJACENT STUD PARTITIONS AND 8" FROM ADJACENT MASONRY PARTITIONS, UNLESS DIMENSIONED OR NOTED OTHERWISE.
- REFER TO INTERIOR DESIGN FINISH PLANS & SCHEDULES FOR MATERIAL SELECTIONS.
- REFER TO A-400 SERIES SHEETS FOR ADDITIONAL INFORMATION ON PARTITION TYPE ASSEMBLIES.
- ALL DIMENSIONS ON THE DIMENSION PLANS ARE AS FOLLOWS, UNLESS NOTED OTHERWISE:
 - ALL DIMENSIONS TO CMU ARE TO FACE OF CMU.
 - ALL DIMENSIONS TO STUDS ARE TO FACE OF STUD, INCLUDING PARTITION TIES WITH RESILIENT CHANNELS.
 - ALL DIMENSIONS TO COLUMNS TO CENTER LINE OF COLUMN.
 - ALL DIMENSIONS ARE TO EDGE OF SLAB WHERE APPROPRIATE.
 - ALL DIMENSIONS TO BRICK ARE TO OUTSIDE FACE OF BRICK.
- REFER TO A-400 SERIES SHEETS FOR ADDITIONAL INFORMATION, INCLUDING TOILET ROOM DIMENSIONS.
- REFER TO STRUCTURAL FOR BRACING TYPE AND LOCATIONS.
- CONTRACTOR SHALL PROVIDE ISOLATION BETWEEN DISSIMILAR METALS.
- CORNER GUARDS SHALL BE PROVIDED AT ALL EXPOSED CORNERS IN GYPSUM WALLBOARD PARTITIONS THAT DO NOT HAVE TILE.
- PROVIDE SCHLUTER METAL EDGE TRIM AT WALL TILE OUTSIDE CORNERS AND END CAPS, TYPICAL.
- PROVIDE NEW WINDOW TREATMENT, WT-1 AT ALL EXTERIOR WINDOWS AND INTERIOR LITES, TYPICAL THROUGHOUT, UNO.
- ALL EXPOSED FERROUS METAL SURFACES INCLUDING JOISTS, TRUSSES, BEAMS, DRAINS & LEADER PIPES, PLUMBING PIPES, HANGARS, STRAPS, A.C. DUCTS, ELECTRICAL CONDUITS AND OTHER MISCELLANEOUS ITEMS, IF NOT REQUIRED TO BE SHOP PRIMED, SHALL RECEIVE ONE (1) COAT OF PRIMER FOR GALVANIZED OR NON-GALVANIZED METAL (AS THE CASE MAY BE) PLUS TWO (2) COATS OF PAINT AS INDICATED IN THE FINISH SCHEDULE AND SPECIFICATIONS.
- ACCESS PANELS, VISIBLE COVERS OR ENCLOSURES, VISIBLE ELECTRICAL PANELS, ETC., TO SHALL BE PAINTED TO MATCH ADJACENT SURFACES.
- PROVIDE MINIMUM 20 GAUGE METAL STUDS, UNO.
- REFER TO LS - SERIES LIFE SAFETY SHEETS FOR FIRE RATED WALL AND SMOKE PARTITIONS LOCATIONS.
- PROVIDE INTERIOR WALL TYPE "C4" TYPICAL, UNO.

DAG ARCHITECTS

DAG Architects AR0009694
1223 Airport Road Destin, FL 32541
850.837.8152
www.DAGarchitects.com

100% CONSTRUCTION DOCUMENTS

DRAWING SEAL:

 Charles W. Clary, III, FAIA
Professional Architect
Florida - License #AR0009694

**OKALOOSA COUNTY
NEW TAX COLLECTOR OFFICE
BUILDING**

1448 COMMERCE DRIVE
CRESTVIEW, FLORIDA 32539



REVISIONS:

NO.	DESCRIPTION	DATE

**LEVEL 1
DIMENSION
PLAN**

PROJECT NUMBER **24044**
DATED 02-05-2025

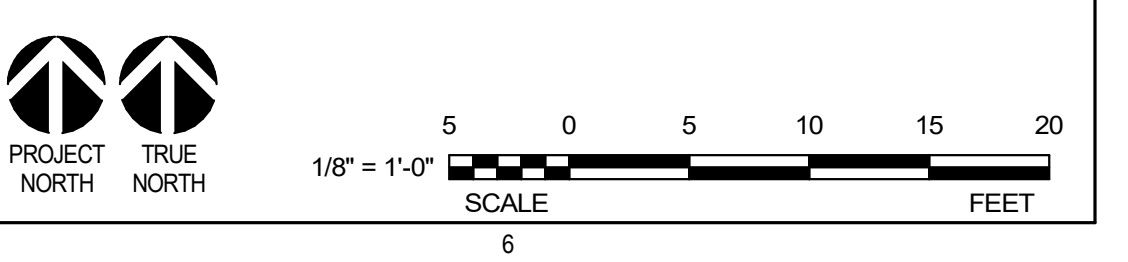

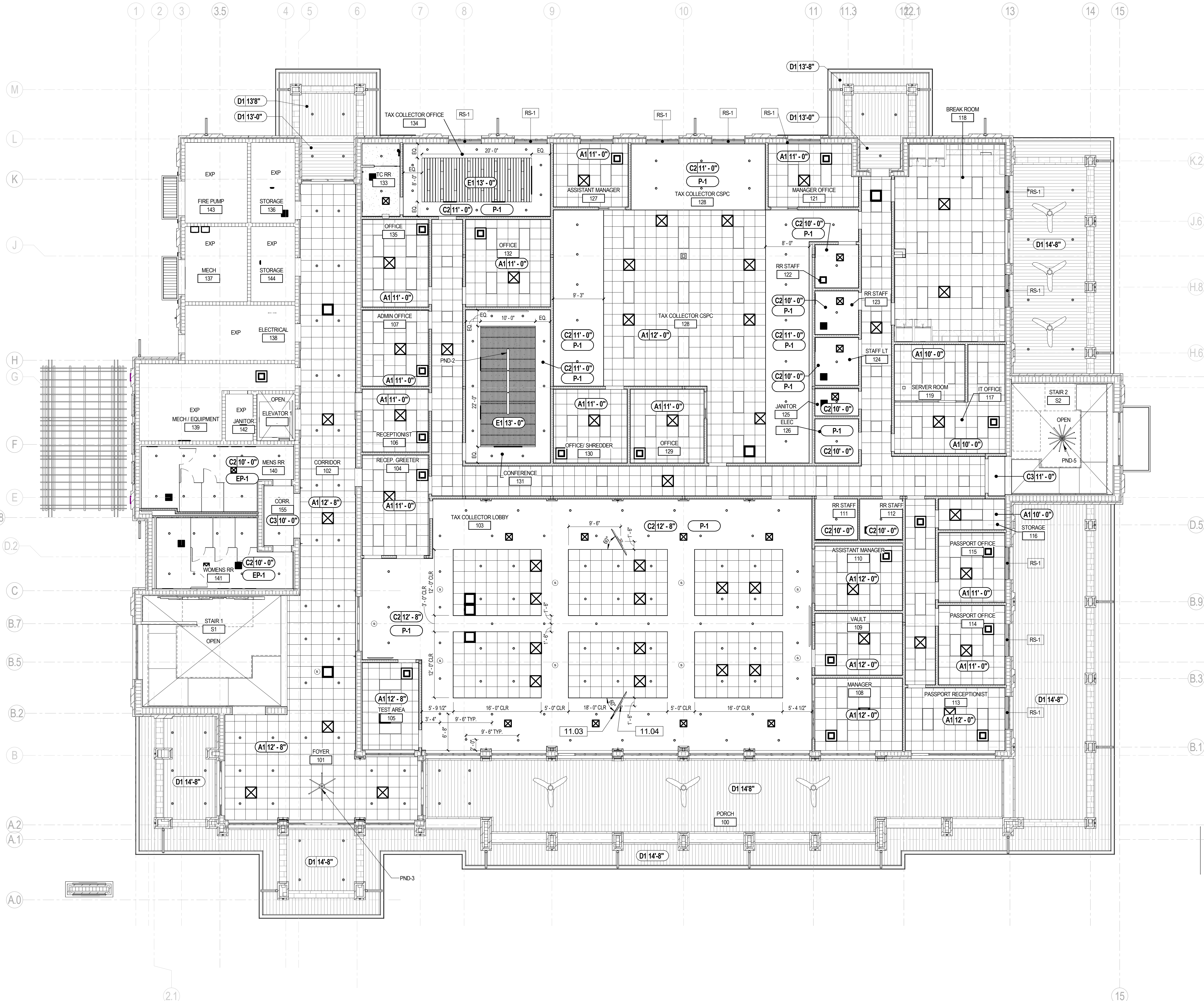

RCP LEGEND

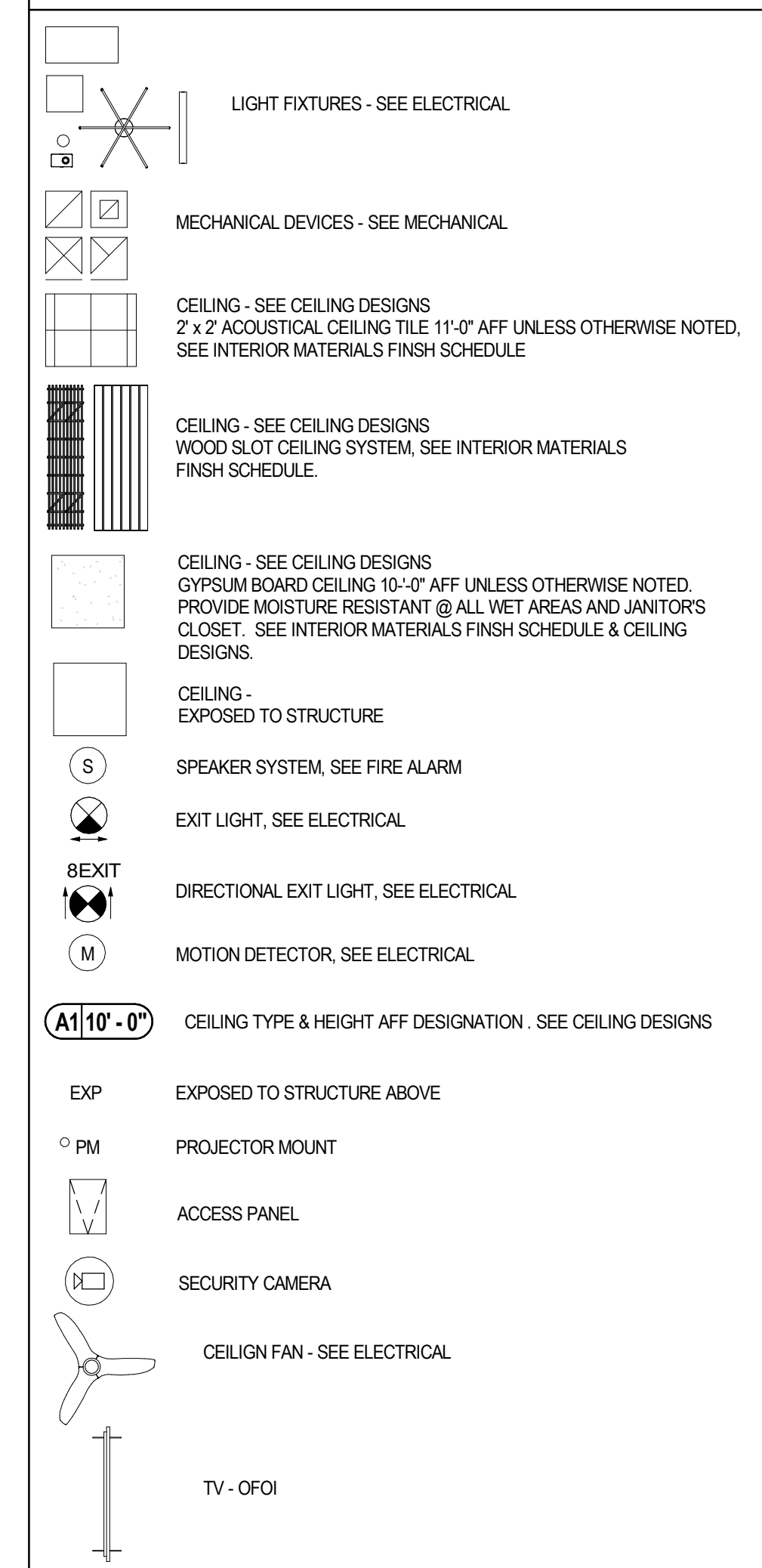

KEYNOTES

NUMBER	DESCRIPTION
11.03	TV - OFOI
11.04	CEILING MOUNT TV BRACKET - MB-1. SEE EQUIPMENT SCHEDULE - CFCI

GENERAL NOTES REFLECTED CEILING

- CONTRACTORS SHALL COORDINATE ALL WORK, SHOWN OR UN-SHOWN, WITH ALL OTHER DISCIPLINES.
- CONTRACTOR SHALL PROVIDE 20 GAUGE STEEL SHEET REINFORCING BEHIND ALL CEILING MOUNTED EQUIPMENT. PROVIDE METAL STUD SUPPORT TO STRUCTURE ABOVE.
- REFER TO INTERIOR DESIGN FINISH PLANS & SCHEDULES FOR MATERIAL SELECTIONS.
- ALL ACCESS PANEL SIZES AND LOCATIONS TO BE COORDINATED WITH MECHANICAL, ELECTRICAL, PLUMBING, AND FIRE SPRINKLER WORK.
- CENTER ACT GRID AND LIGHTS WITHIN EACH ROOM, UNO.
- REFER TO ELECTRICAL FOR LIGHTING FIXTURE SCHEDULES.
- ALL FIRE SPRINKLER HEADS AND ELECTRICAL FIXTURES SHALL BE CENTERED WITHIN CEILING TILES, UNO.
- CEILING HEIGHTS NOTED REFERENCE ELEVATION ABOVE FINISH FLOOR OF ASSOCIATED BUILDING LEVEL.
- ALL ACT GRIDS TO BE CENTERED IN THE MIDDLE OF EACH ROOM, UNO.

A1 LEVEL 1 REFLECTED CEILING PLAN - BASE BID
1/8" = 1'-0"

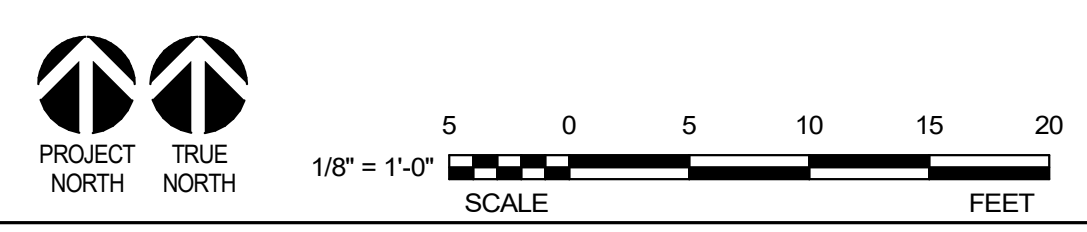

DAG

ARCHITECTS

DAG Architects AR000694
1223 Airport Road Destin, FL 32541
850.837.8152
www.DAGarchitects.com

100%
CONSTRUCTION
DOCUMENTS



OKALOOSA COUNTY
NEW TAX COLLECTOR OFFICE
BUILDING
1448 COMMERCE DRIVE
CRESTVIEW, FLORIDA 32539



REVISIONS:

NO.	DESCRIPTION	DATE

LEVEL 1 RCP -
BASE BID

PROJECT NUMBER 24044
DATED 02-05-2025

A-113.1

24044
 100% CONSTRUCTION DOCUMENTS
 © 2023 DAG ARCHITECTS, INC. ALL RIGHTS RESERVED. NO PART OF THIS DOCUMENT MAY BE COPIED, REPRODUCED OR TRANSMITTED IN ANY MANNER WITHOUT WRITTEN PERMISSION OF DAG ARCHITECTS, INC. THESE DRAWINGS AND SPECIFICATIONS ARE THE PROPERTY AND COPYRIGHT OF DAG ARCHITECTS, INC. AND SHALL NOT BE USED ON ANY OTHER PROJECT OR FOR ANY OTHER PURPOSE WITHOUT THE PRIOR WRITTEN AGREEMENT OF DAG ARCHITECTS, INC.

KEYNOTES	
NUMBER	DESCRIPTION
11.03	TV - OFOI
11.04	CEILING MOUNT TV BRACKET - MB-1. SEE EQUIPMENT SCHEDULE - CFCI

RCP LEGEND

- LIGHT FIXTURES - SEE ELECTRICAL
- MECHANICAL DEVICES - SEE MECHANICAL
- CEILING - SEE CEILING DESIGNS
7' x 2' ACOUSTICAL CEILING TILE 11'-0" AFF UNLESS OTHERWISE NOTED.
SEE INTERIOR MATERIALS FINISH SCHEDULE
- CEILING - SEE CEILING DESIGNS
WOOD SLOT CEILING SYSTEM. SEE INTERIOR MATERIALS FINISH SCHEDULE
- CEILING - SEE CEILING DESIGNS
GYPSUM BOARD CEILING 10'-0" AFF UNLESS OTHERWISE NOTED.
PROVIDE MOISTURE RESISTANT @ ALL WET AREAS AND JANITORS CLOSET. SEE INTERIOR MATERIALS FINISH SCHEDULE & CEILING DESIGNS
- CEILING - EXPOSED TO STRUCTURE
- SPEAKER SYSTEM. SEE FIRE ALARM
- EXIT LIGHT. SEE ELECTRICAL
- DIRECTIONAL EXIT LIGHT. SEE ELECTRICAL
- MOTION DETECTOR. SEE ELECTRICAL
- CEILING TYPE & HEIGHT AFF DESIGNATION. SEE CEILING DESIGNS
- EXPOSED TO STRUCTURE ABOVE
- PROJECTOR MOUNT
- ACCESS PANEL
- SECURITY CAMERA
- CEILING FAN - SEE ELECTRICAL
- TV - OFOI

ADDITIVE ALTERNATES BLDG

- ADD ALT NO.05 - STONE WANSICOT FOR HALLWAYS 101 & 102, & 401, 402.
 1. ADD EXTERIOR STONE CLADDINGS & CAST STONE FOR WANSICOTING
 2. BASE BID WILL BE RUBBER BASE AND RUBBER CHAIR RAIL.
- ADD ALT NO.06 - HARD CEILINGS FOR HALLWAYS 101 & 102, & 401, 402.
 1. PROVIDE GYPSUM BOARD CEILINGS WITH WOOD SLAT CEILING SYSTEM.
 2. PROVIDE LINEAR LED LIGHTING AND CAN LIGHT FIXTURES.
 3. BASE BID WILL BE ACOUSTICAL CEILING TILE AND CAN LIGHT FIXTURES.
 4. SEE MECHANICAL & ELECTRICAL FOR FURTHER COORDINATION.
- ADD ALT NO.07 - HARD CEILINGS FOR HALLWAYS 152, 153, 154.
 1. PROVIDE GYPSUM BOARD CEILINGS WITH WOOD SLAT CEILING SYSTEM.
 2. PROVIDE LINEAR LED LIGHTING AND CAN LIGHT FIXTURES.
 3. BASE BID WILL BE ACOUSTICAL CEILING TILE AND 2X4 LIGHT FIXTURES.
 4. SEE MECHANICAL & ELECTRICAL FOR FURTHER COORDINATION.
- ADD ALT NO.08 - HARD CEILINGS FOR HALLWAYS 231, 232.
 1. PROVIDE GYPSUM BOARD CEILINGS WITH WOOD SLAT CEILING SYSTEM.
 2. PROVIDE LINEAR LED LIGHTING AND CAN LIGHT FIXTURES.
 3. BASE BID WILL BE ACOUSTICAL CEILING TILE AND 2X4 LIGHT FIXTURES.
 4. SEE MECHANICAL & ELECTRICAL FOR FURTHER COORDINATION.
- ADD ALT NO.09 - WOOD CEILINGS FOR BREAKROOMS 118 & 206.
 1. PROVIDE WOOD PANEL CEILING SYSTEM.
 2. PROVIDE LINEAR LED LIGHTING.
 3. BASE BID WILL BE ACOUSTICAL CEILING TILE AND 2X4 LIGHT FIXTURES.
 4. SEE MECHANICAL & ELECTRICAL FOR FURTHER COORDINATION.
- ADD ALT NO.10 - TAX COLLECTOR LOBBY 103 CEILING.
 1. PROVIDE GYPSUM BOARD CEILINGS WITH WOOD SLAT CEILING SYSTEM.
 2. PROVIDE DOWN LIGHTS INSIDE WOOD SLAT CEILING SYSTEM.
 3. BASE BID WILL BE ACOUSTICAL CEILING TILE AND CAN LIGHT FIXTURES.
 4. SEE MECHANICAL & ELECTRICAL FOR FURTHER COORDINATION.
- ADD ALT NO.11 - PROPERTY APPRAISER LOBBY 201 CEILING.
 1. PROVIDE WOOD PANEL SYSTEM FOR PA LOBBY 201 CEILING.
 2. PROVIDE GYPSUM BOARD CEILING FOR CLERKS 217.
 3. PROVIDE LINEAR LED LIGHTING FOR PA LOBBY 201.
 4. PROVIDE CAN LIGHTS FOR CLERKS 217.
 5. BASE BID WILL BE ACOUSTICAL CEILING TILE AND CAN LIGHT FIXTURES FOR PA LOBBY 201 & CLERKS 217 CEILINGS.
 6. SEE MECHANICAL & ELECTRICAL FOR FURTHER COORDINATION.
- ADD ALT NO.12 - TRAINING 455 CEILING.
 1. PROVIDE GYPSUM BOARD CEILINGS WITH WOOD PANEL CEILING SYSTEM.
 2. PROVIDE LINEAR LED LIGHTING.
 3. BASE BID WILL BE ACOUSTICAL CEILING TILE IN LIEU OF WOOD PANELS AND 2X4 LIGHT FIXTURES.
 4. SEE MECHANICAL & ELECTRICAL FOR FURTHER COORDINATION.
- ADD ALT NO.13 - WOOD DOOR SURROUNDS FOR HALLWAYS 101 & 102, & 401, 402.
 1. PROVIDE WOOD DOOR SURROUND RAISED PANEL DESIGN.
 2. BASE BID WILL BE NO SURROUND.
- ADD ALT NO.14 - WOOD DOOR SURROUNDS FOR HALLWAYS 152, 153, 154, 231, 232.
 1. PROVIDE WOOD DOOR SURROUND RAISED PANEL DESIGN.
 2. BASE BID WILL BE NO SURROUND.
- ADD ALT NO.15 - EMERGENCY GENERATOR.
 1. PROVIDE EMERGENCY GENERATOR FOR FACILITY.
 2. BASE BID WILL BE NO GENERATOR.
 3. BASE BID WILL HAVE A CONNECTION TRANSFER SWITCH FOR TEMPORARY GENERATOR CONNECTION.

GENERAL NOTES REFLECTED CEILING

1. CONTRACTORS SHALL COORDINATE ALL WORK, SHOWN OR UN-SHOWN, WITH ALL OTHER DISCIPLINES.
2. CONTRACTOR SHALL PROVIDE 20 GAUGE STEEL SHEET REINFORCING BEHIND ALL CEILING MOUNTED EQUIPMENT. PROVIDE METAL STUD SUPPORT TO STRUCTURE ABOVE.
3. REFER TO INTERIOR DESIGN FINISH PLANS & SCHEDULES FOR MATERIAL SELECTIONS.
4. ALL ACCESS PANEL SIZES AND LOCATIONS TO BE COORDINATED WITH MECHANICAL, ELECTRICAL, PLUMBING, AND FIRE SPRINKLER WORK.
5. CENTER ACT GRID AND LIGHTS WITHIN EACH ROOM, UNO.
6. REFER TO ELECTRICAL FOR LIGHTING FIXTURE SCHEDULE(S).
7. ALL FIRE SPRINKLER HEADS AND ELECTRICAL FIXTURES SHALL BE CENTERED WITHIN CEILING TILES, UNO.
8. CEILING HEIGHTS NOTED REFERENCE ELEVATION ABOVE FINISH FLOOR OF ASSOCIATED BUILDING LEVEL.
9. ALL ACT GRIDS TO BE CENTERED IN THE MIDDLE OF EACH ROOM, UNO.

DAG

ARCHITECTS

DAG Architects AR0000694
 1223 Airport Road Destin, FL 32541
 850.837.8152
 www.DAGarchitects.com

100% CONSTRUCTION DOCUMENTS
 DRAWING SEAL:

 Charles W. Clary, III, FAIA
 Professional Architect
 Florida - License #AR0000694

OKALOOSA COUNTY
NEW TAX COLLECTOR OFFICE BUILDING
 1448 COMMERCE DRIVE
 CRESTVIEW, FLORIDA 32539

REVISIONS:		
NO.	DESCRIPTION	DATE

LEVEL 1 RCP - ADD. ALTS.
 PROJECT NUMBER **24044**
 DATED **02-05-2025**

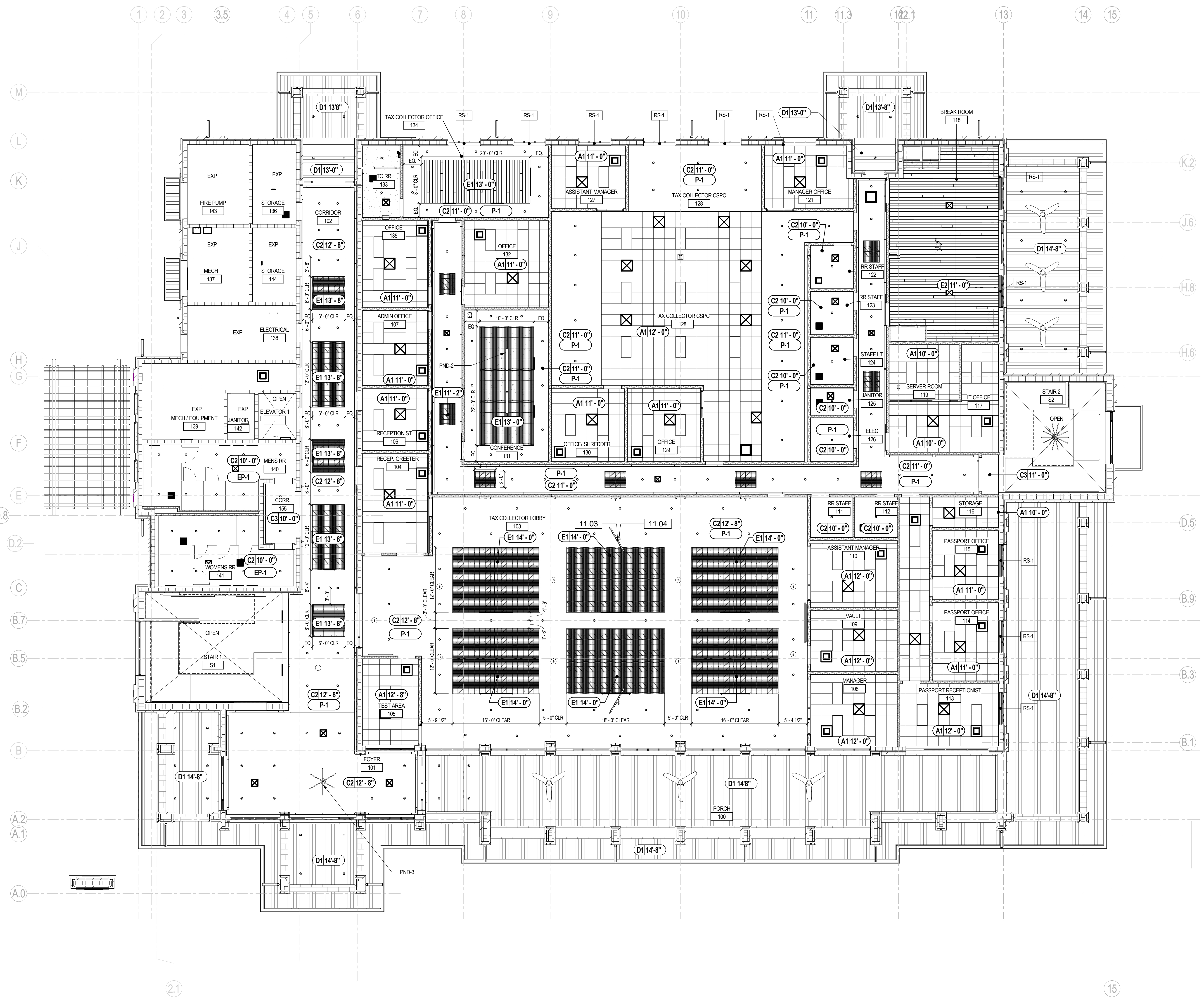

A1 LEVEL 1 REFLECTED CEILING PLAN - ADDITIVE ALTERNATES
1/8" = 1'-0"

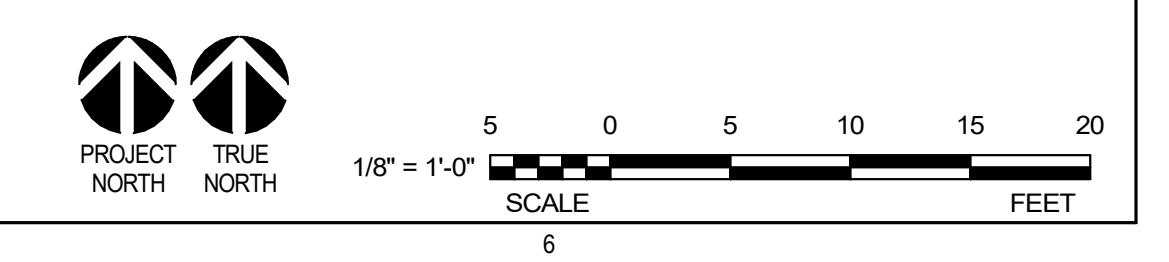

© 2023 DAG ARCHITECTS, INC. ALL RIGHTS RESERVED. NO PART OF THIS DOCUMENT MAY BE COPIED, REPRODUCED OR TRANSMITTED IN ANY MANNER WITHOUT WRITTEN PERMISSION OF DAG ARCHITECTS, INC. THESE DRAWINGS AND SPECIFICATIONS ARE THE PROPERTY AND COPYRIGHT OF DAG ARCHITECTS, INC. AND SHALL NOT BE USED ON ANY OTHER PROJECT OR LOCATION WITHOUT THE PRIOR WRITTEN AGREEMENT OF DAG ARCHITECTS.

A1 LEVEL 1 FINISH FLOOR PLAN
1/8" = 1'-0"

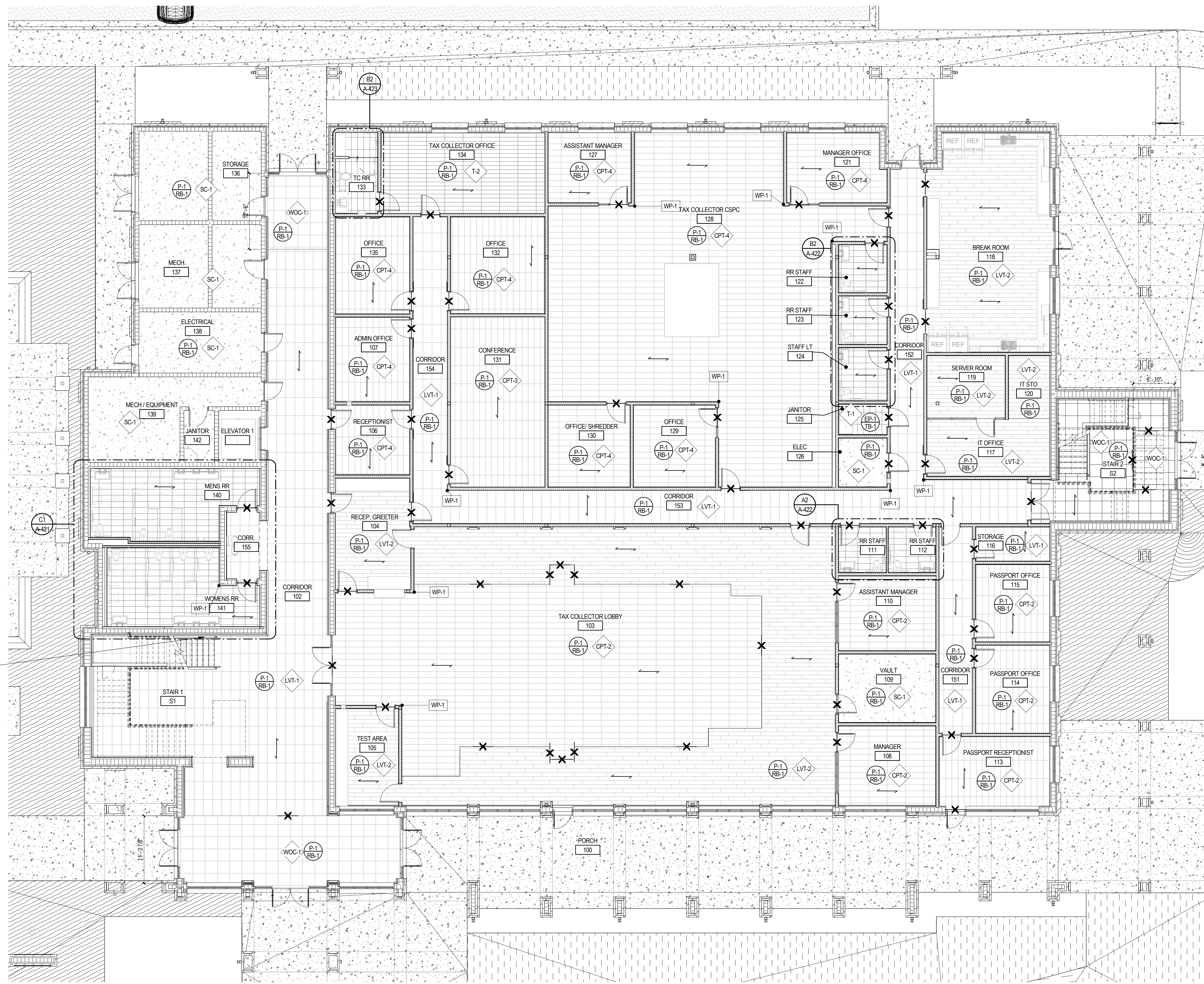

FINISH LEGEND

- WALL AND BASE FINISH
EXTENT OF FINISH
- WALL FINISH
EXTENT OF FINISH
- FLOOR FINISH
- CEILING / MISC. FINISH
- CHANGE IN SPECIFIED FINISH- PROVIDE
TRANSITION STRIP AS REQUIRED
- DIRECTION OF SPECIFIED FINISH

FLOORING LEGEND

- CPT, CARPET TILE, 12x36
- LVT-1, LUXURY VINYL TILE, 18x36
- LVT-2, LUXURY VINYL TILE, 7.25x8.6
- CONCRETE
- T-1, FLOOR TILE, 24x24
- T-2, FLOOR TILE, 8x36

- ### GENERAL NOTES
- FINISH FLOOR PLAN
1. ALL CONTRACTORS MUST FIELD VERIFY ALL EXISTING CONDITIONS PRIOR TO PERFORMING NEW WORK.
 2. ANY DISCREPANCIES, OMISSIONS, AMBIGUITIES, OR CONFLICTS ON THE PLANS SHALL BE BROUGHT TO THE ATTENTION OF THE DESIGNER BEFORE PROCEEDING WITH ANY WORK IN QUESTION.
 3. GYPSUM WALLS TO BE PAINTED, SHOULD BE PREPARED TO A LEVEL 4 FINISH WITH ONE PRIME COAT AND AT LEAST TWO PAINT COATS, OR AS REQUIRED BY MANUFACTURER.
 4. PAINT FINISH FOR WALLS SHOULD BE SATIN SHEEN, UNO.
 5. PAINTED DOORS AND DOOR FRAMES TO BE PAINTED. PAINT SHOULD BE SEMI-GLOSS SHEEN, UNO.
 6. FOR CEILING FINISHES, REFER TO REFLECTED CEILING PLANS. ALL PAINTED GYP CEILINGS TO RECEIVE FLAT SHEEN PAINT, UNO.
 7. REFER TO INTERIOR MATERIAL FINISH SCHEDULE(S) ON A-641 SERIES SHEETS FOR FINISHES.
 8. ALL WALL AND CEILING PAINT IN BATHROOMS TO BE EPOXY PAINT.
 9. ALL FLOORING TRANSITIONS TO OCCUR AT THE CENTERLINE OF A DOOR OR OPENING.
 10. ALL FLOORING MUST BE INSTALLED BEFORE INSTALLATION OF CABINETS AND OTHER CASEWORK. ALL FLOORING MUST EXTEND UNDER ALL MILLWORK, UNO.
 11. ALL TRANSITIONS BETWEEN TILE AND TILE TO GYP SHOULD RECEIVE A METAL SCHLITZER TRANSITION PIECE.
 12. ALL EXPOSED CONCRETE TO BE SEALED, UNO.
 13. ALL SMALL VOIDS BETWEEN WALLS OR PARTITIONS AND ADJACENT CASEWORK, SHELTERING DOOR FRAMES, SULTAN OR SURFACE MOUNTED EQUIPMENT AND FIXTURES, AND SIMILAR ITEMS TO RECEIVE JOINT SEALANT.
 14. ALL COUNTER FINISHES CALLED OUT ON ELEVATIONS.
 15. CASEWORK TO HAVE TOE KICK ON ALL EXPOSED SIDES UNO.
 16. ADD TRANSITION TO ALL FLOORING WITH A TRANSITION GREATER THAN 1/4" DIFFERENCE.

DAG

ARCHITECTS

DAG Architects AR0009694
1223 Airport Road Destin, FL 32541
850.837.8182
www.DAGarchitects.com

**100%
CONSTRUCTION
DOCUMENTS**

DRAWING SEAL:

Charles W. Clary, III, FAIA
Professional Architect
Florida - License #AR0009694

OKALOOSA COUNTY
**NEW TAX COLLECTOR OFFICE
BUILDING**
1448 COMMERCE DRIVE
CRESTVIEW, FLORIDA 32539



REVISIONS:		
NO.	DESCRIPTION	DATE

PROJECT NUMBER **24044**
DATED 02-05-2025

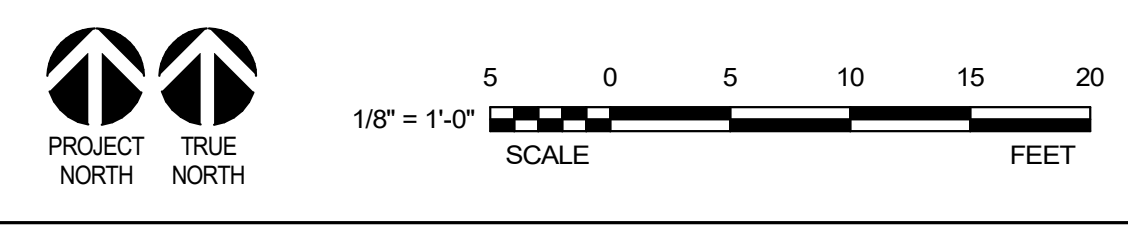

24044
 100% CONSTRUCTION DOCUMENTS
 02-05-2025
 © 2025 DAG ARCHITECTS, INC. ALL RIGHTS RESERVED. NO PART OF THIS DOCUMENT MAY BE COPIED, REPRODUCED OR TRANSMITTED IN ANY MANNER WITHOUT WRITTEN PERMISSION OF DAG ARCHITECTS, INC. THESE DRAWINGS AND SPECIFICATIONS ARE THE PROPERTY AND COPYRIGHT OF DAG ARCHITECTS, INC. AND SHALL NOT BE USED ON ANY OTHER PROJECT OR FOR ANY OTHER PURPOSE WITHOUT THE PRIOR WRITTEN AGREEMENT OF DAG ARCHITECTS.

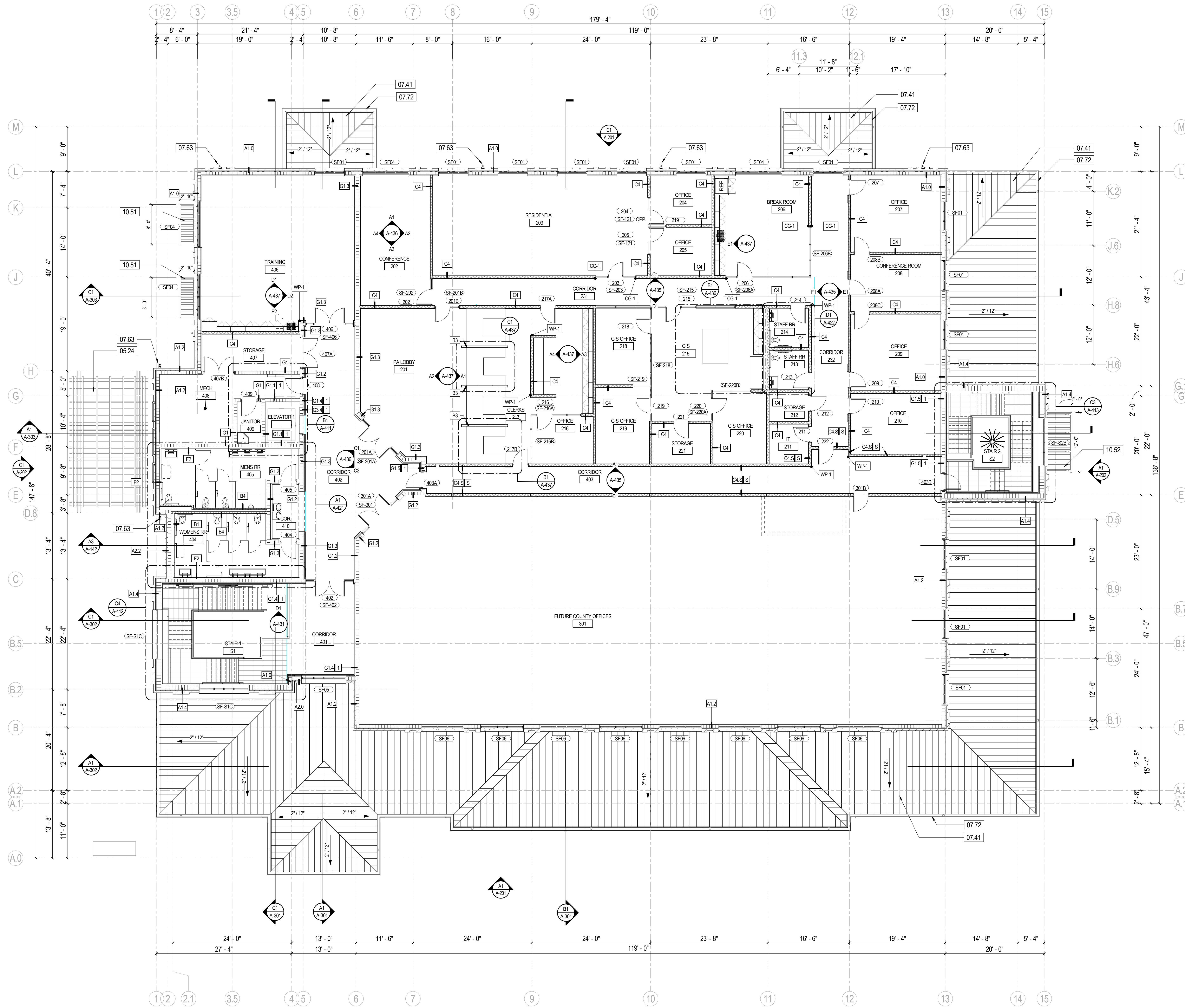

A1 LEVEL 2 ANNOTATED FLOOR PLAN
1/8" = 1'-0"

KEYNOTES

NUMBER	DESCRIPTION
05.24	PREFINISHED ALUMINUM TRELLIS - SEE SPECIFICATIONS FOR ARCHITECTURALLY EXPOSED METAL FRAMING
07.41	PREFINISHED STANDING SEAM METAL ROOF - SEE SPECS
07.63	5"x4"x.032 PREFINISHED ALUMINUM DOWNSPOUT; COLOR SHERWIN WILLIAMS PURE WHITE (R-RP 9.5)
07.72	PREFINISHED 6"x6"x.040 ALUMINUM PREFABRICATED OFFSET GUTTER; COLOR MATCH ROOF
10.51	PREFINISHED ALUMINUM CANOPY - CANTILEVERED - SEE SPECS. COLOR TO MATCH ROOF
10.52	PREFINISHED ALUMINUM CANOPY - OVERHEAD HANGAR ROD - SEE SPECS. COLOR TO MATCH ROOF

GENERAL NOTES FLOOR PLAN

- ALL CONTRACTORS MUST FIELD VERIFY ALL EXISTING CONDITIONS PRIOR TO PERFORMING NEW WORK. DO NOT PROCEED IF CURRENT CONDITIONS ARE NOT SATISFACTORY FOR THE INSTALLATION OF ADDITIONAL NEW WORK.
- SEE GENERAL CONDITIONS FOR ADDITIONAL REQUIREMENTS AND PROCEDURES.
- THE CONTRACTOR SHALL PROVIDE 20 GAUGE STEEL SHEET REINFORCING BEHIND WALL MOUNTED AND CEILING MOUNTED EQUIPMENT. COORDINATE WITH AV, DATA, CASEWORK, FURNITURE, ELECTRICAL, AND INTERIOR ELEVATION DRAWINGS.
- CONTRACTOR SHALL COORDINATE WORK WITH MECHANICAL, ELECTRICAL, PLUMBING, AND ALL OTHER DISCIPLINES.
- INTERIOR DOORS TO BE LOCATED MIN 6" FROM ADJACENT STUD PARTITIONS AND 8" FROM ADJACENT MASONRY PARTITIONS, UNLESS DIMENSIONED OR NOTED OTHERWISE.
- REFER TO INTERIOR DESIGN FINISH PLANS & SCHEDULES FOR MATERIAL SELECTIONS.
- REFER TO A-000 SERIES SHEETS FOR ADDITIONAL INFORMATION ON PARTITION TYPE ASSEMBLIES.
- ALL DIMENSIONS ON THE DIMENSION PLANS ARE AS FOLLOWS, UNLESS NOTED OTHERWISE:
 - ALL DIMENSIONS TO CHAIR TO FACE OF CMU.
 - ALL DIMENSIONS TO STUDS ARE TO FACE OF STUD, INCLUDING PARTITION TYPES WITH RESILIENT CHANNELS.
 - ALL DIMENSIONS TO COLUMNS TO CENTER LINE OF COLUMN.
 - ALL DIMENSIONS ARE TO EDGE OF SLAB WHERE APPROPRIATE.
 - ALL DIMENSIONS TO BRICK ARE TO OUTSIDE FACE OF BRICK.
- REFER TO A-400 SERIES SHEETS FOR ADDITIONAL INFORMATION, INCLUDING TOILET ROOM DIMENSIONS.
- REFER TO STRUCTURAL FOR BRACING TYPE AND LOCATIONS.
- CONTRACTOR SHALL PROVIDE ISOLATION BETWEEN DISSIMILAR METALS.
- CORNER GUARDS SHALL BE PROVIDED AT ALL EXPOSED CORNERS IN GYPSUM WALLBOARD PARTITIONS THAT DO NOT HAVE TILE.
- PROVIDE SCHLITZTER METAL EDGE TRIM AT WALL TILE OUTSIDE CORNERS AND END CAPS. TYPICAL.
- PROVIDE NEW WINDOW TREATMENT, WT-1 AT ALL EXTERIOR WINDOWS AND INTERIOR LITES. TYPICAL THROUGHOUT. UNO.
- ALL EXPOSED FERROUS METAL SURFACES INCLUDING JOISTS, TRUSSES, BEAMS, DRAINS & LEADER PIPES, PLUMBING PIPES, HANGARS, STRAPS, A.C. DUCTS, ELECTRICAL CONDUITS AND OTHER MISCELLANEOUS ITEMS, IF NOT REQUIRED TO BE SHOP PRIMED, SHALL RECEIVE ONE (1) COAT OF PRIMER FOR GALVANIZED OR NON-GALVANIZED METAL (AS THE CASE MAY BE) PLUS TWO (2) COATS OF PAINT AS INDICATED IN THE FINISH SCHEDULE AND SPECIFICATIONS.
- ACCESS PANELS, VISIBLE COVERS OR ENCASUREMENTS, VISIBLE ELECTRICAL PANELS, ETC. TO SHALL BE PAINTED TO MATCH ADJACENT SURFACES.
- PROVIDE MINIMUM 20 GAUGE METAL STUDS. UNO.
- REFER TO I.S. - SERIES LIFE SAFETY SHEETS FOR FIRE RATED WALL AND SMOKE PARTITIONS LOCATIONS.
- PROVIDE INTERIOR WALL TYPE "C4" TYPICAL. UNO.

DAG

ARCHITECTS

DAG Architects AR0000694
 1223 Airport Road Destin, FL 32541
 850.837.8152
 www.DAGarchitects.com

100%
CONSTRUCTION
DOCUMENTS

DRAWING SEAL:

Charles W. Clary, III, FAIA
 Professional Architect
 Florida - License #AR0000694

OKALOOSA COUNTY
 NEW TAX COLLECTOR OFFICE
 BUILDING

1448 COMMERCE DRIVE
 CRESTVIEW, FLORIDA 32539

LEVEL 2
 ANNOTATION
 PLAN

PROJECT NUMBER **24044**
 DATED 02-05-2025

A-121

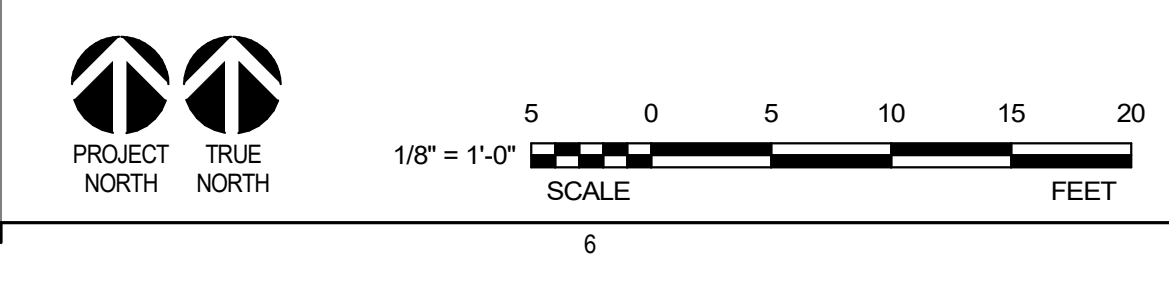

© 2025 DAG ARCHITECTS, INC. ALL RIGHTS RESERVED. NO PART OF THIS DOCUMENT MAY BE COPIED, REPRODUCED OR TRANSMITTED IN ANY MANNER WITHOUT WRITTEN PERMISSION OF DAG ARCHITECTS, INC. THESE DRAWINGS AND SPECIFICATIONS ARE THE PROPERTY AND COPYRIGHT OF DAG ARCHITECTS, INC. AND SHALL NOT BE USED ON ANY OTHER PROJECT OR LOCATION WITHOUT THE PRIOR WRITTEN AGREEMENT OF DAG ARCHITECTS.

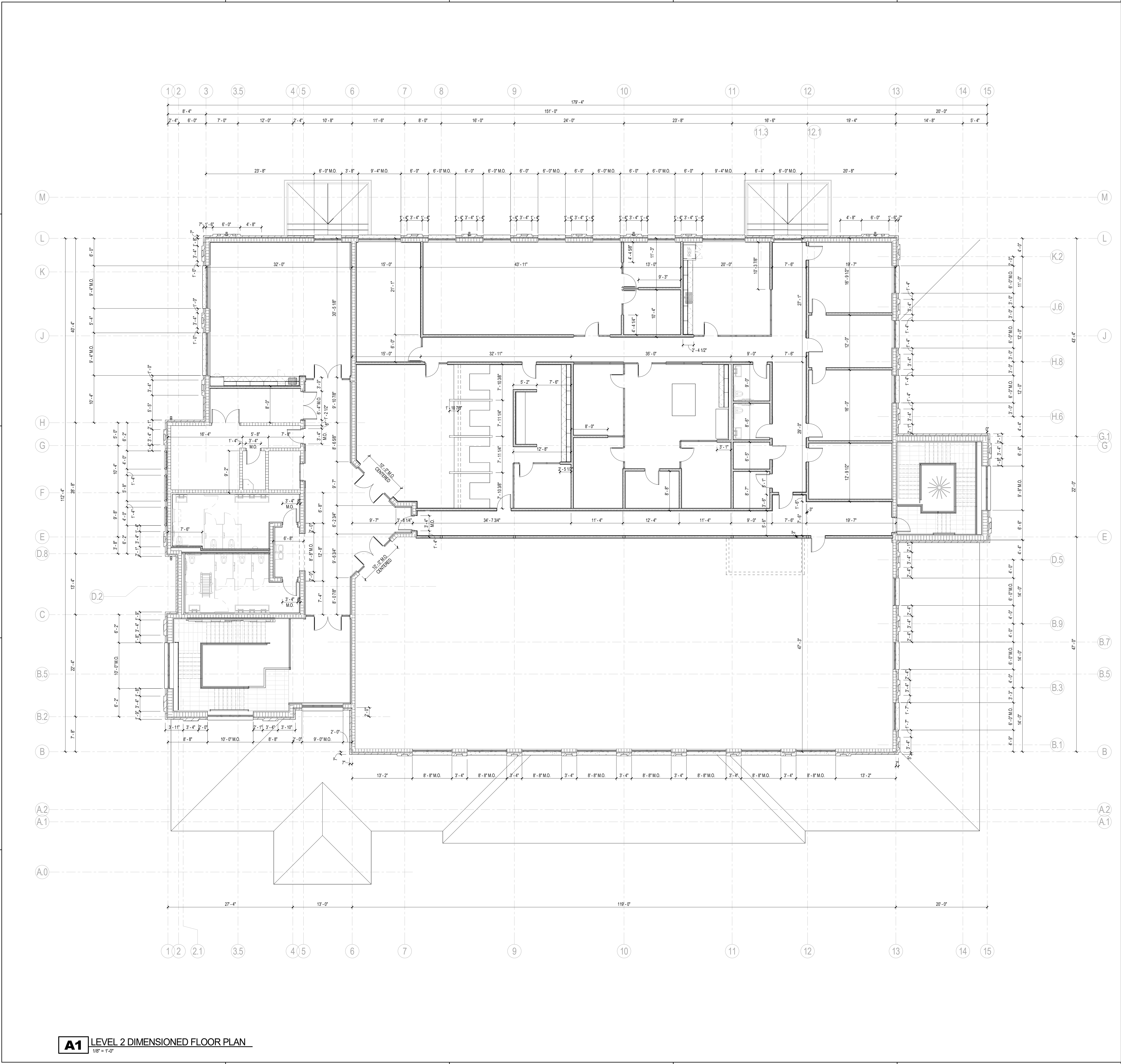

- GENERAL NOTES** FLOOR PLAN
- ALL CONTRACTORS MUST FIELD VERIFY ALL EXISTING CONDITIONS PRIOR TO PERFORMING NEW WORK. DO NOT PROCEED IF CURRENT CONDITIONS ARE NOT SATISFACTORY FOR THE INSTALLATION OF ADDITIONAL NEW WORK.
 - SEE GENERAL CONDITIONS FOR ADDITIONAL REQUIREMENTS AND PROCEDURES.
 - THE CONTRACTOR SHALL PROVIDE 20 GAUGE STEEL SHEET REINFORCING BEHIND WALL MOUNTED AND CEILING MOUNTED EQUIPMENT. COORDINATE WITH AV, DATA, CASEWORK, FURNITURE, ELECTRICAL, AND INTERIOR ELEVATION DRAWINGS.
 - CONTRACTOR SHALL COORDINATE WORK WITH MECHANICAL, ELECTRICAL, PLUMBING, AND ALL OTHER DISCIPLINES.
 - INTERIOR DOORS TO BE LOCATED MIN 6" FROM ADJACENT STUD PARTITIONS AND 3" FROM ADJACENT MASONRY PARTITIONS, UNLESS DIMENSIONED OR NOTED OTHERWISE.
 - REFER TO INTERIOR DESIGN FINISH PLANS & SCHEDULES FOR MATERIAL SELECTION.
 - REFER TO A-000 SERIES SHEETS FOR ADDITIONAL INFORMATION ON PARTITION TYPE ASSEMBLIES.
 - ALL DIMENSIONS ON THE DIMENSION PLANS ARE AS FOLLOWS, UNLESS NOTED OTHERWISE:
 - ALL DIMENSIONS TO CMU ARE TO FACE OF CMU
 - ALL DIMENSIONS TO STUDS ARE TO FACE OF STUD, INCLUDING PARTITION TYPES WITH RESILIENT CHANNELS.
 - ALL DIMENSIONS TO COLUMNS TO CENTER LINE OF COLUMN.
 - ALL DIMENSIONS ARE TO EDGE OF SLAB WHERE APPROPRIATE.
 - ALL DIMENSIONS TO BRICK ARE TO OUTSIDE FACE OF BRICK.
 - REFER TO A-400 SERIES SHEETS FOR ADDITIONAL INFORMATION, INCLUDING TOILET ROOM DIMENSIONS.
 - REFER TO STRUCTURAL FOR BRACING TYPE AND LOCATIONS.
 - CONTRACTOR SHALL PROVIDE ISOLATION BETWEEN DISSIMILAR METALS.
 - CORNER GUARDS SHALL BE PROVIDED AT ALL EXPOSED CORNERS IN GYPSUM WALLBOARD PARTITIONS THAT DO NOT HAVE TILE.
 - PROVIDE SCHLUTER METAL EDGE TRIM AT WALL TILE OUTSIDE CORNERS AND END CAPS, TYPICAL.
 - PROVIDE NEW WINDOW TREATMENT, WT-1 AT ALL EXTERIOR WINDOWS AND INTERIOR LITES, TYPICAL THROUGHOUT, UNO.
 - ALL EXPOSED FERROUS METAL SURFACES INCLUDING JOISTS, TRUSSES, BEAMS, DRAINS & LEADER PIPES, PLUMBING PIPES, HANGARS, STRAPS, A.C. DUCTS, ELECTRICAL CONDUITS AND OTHER MISCELLANEOUS ITEMS, IF NOT REQUIRED TO BE SHOP PRIMED, SHALL RECEIVE ONE (1) COAT OF PRIMER FOR GALVANIZED OR NON-GALVANIZED METAL (AS THE CASE MAY BE) PLUS TWO (2) COATS OF PAINT AS INDICATED IN THE FINISH SCHEDULE AND SPECIFICATIONS.
 - ACCESS PANELS, VISIBLE COVERS OR ENCASUREMENTS, VISIBLE ELECTRICAL PANELS, ETC. TO SHALL BE PAINTED TO MATCH ADJACENT SURFACES.
 - PROVIDE MINIMUM 20 GAUGE METAL STUDS, UNO.
 - REFER TO LS - SERIES LIFE SAFETY SHEETS FOR FIRE RATED WALL AND SMOKE PARTITIONS LOCATIONS.
 - PROVIDE INTERIOR WALL TYPE "C4" TYPICAL, UNO.

A1 LEVEL 2 DIMENSIONED FLOOR PLAN
1/8" = 1'-0"

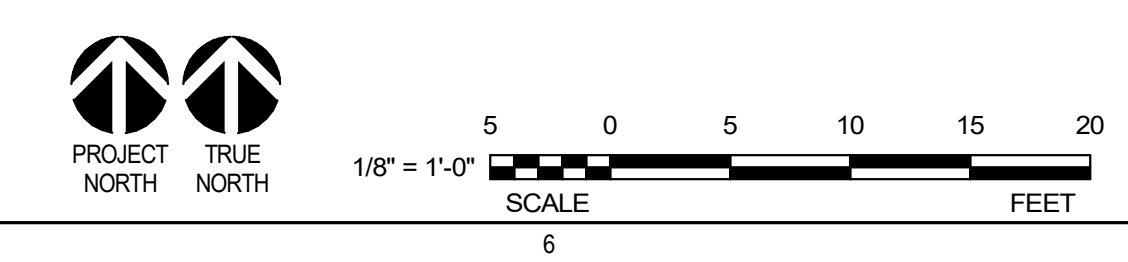

ARCHITECTS
 DAG Architects AR0009694
 1223 Airport Road Destin, FL 32541
 850.837.8152
 www.DAGarchitects.com

100% CONSTRUCTION DOCUMENTS

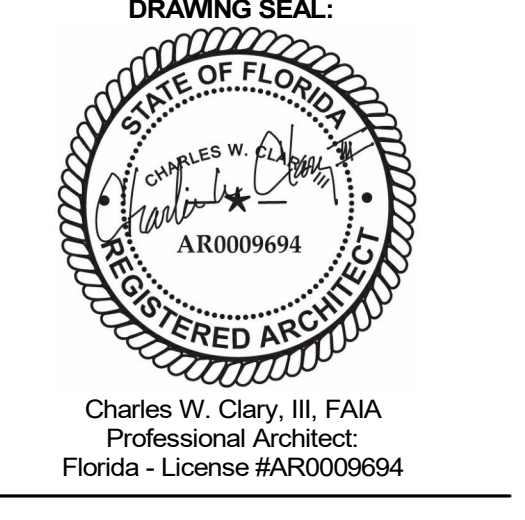

**OKALOOSA COUNTY
 NEW TAX COLLECTOR OFFICE
 BUILDING**
 1448 COMMERCE DRIVE
 CRESTVIEW, FLORIDA 32539



REVISIONS:		
NO.	DESCRIPTION	DATE

**LEVEL 2
 DIMENSION
 PLAN**
 PROJECT NUMBER **24044**
 DATED **02-05-2025**

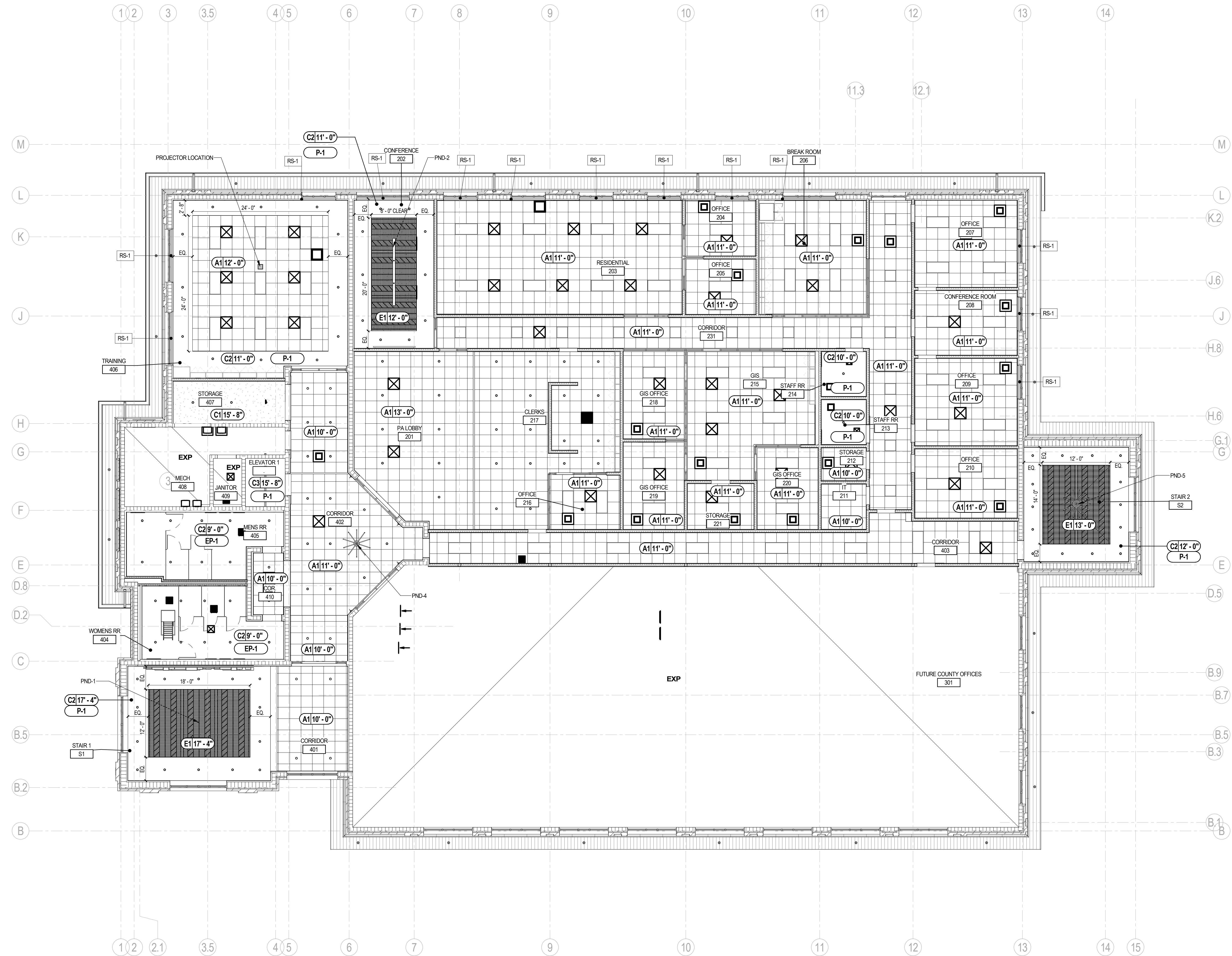

RCP LEGEND

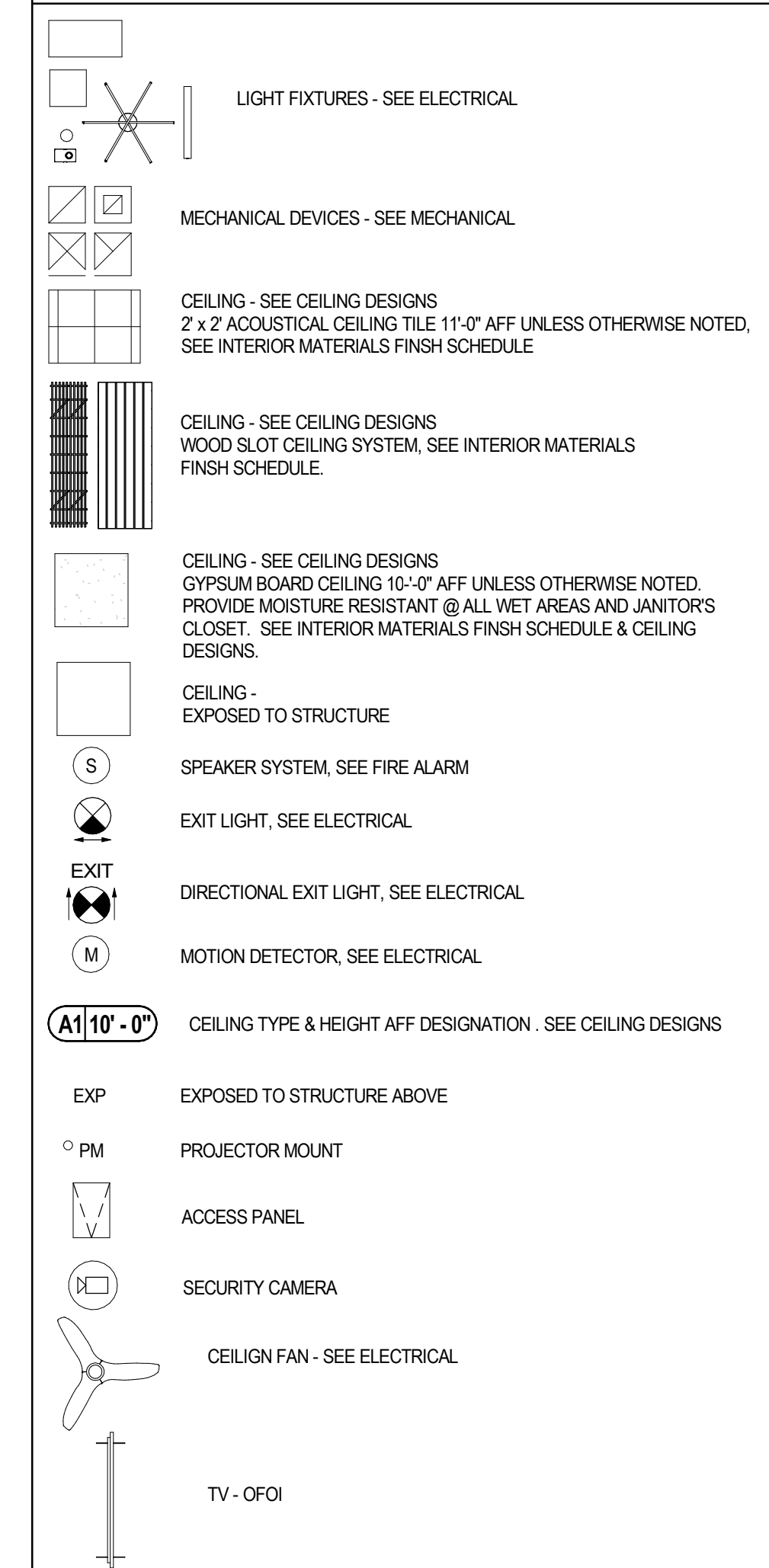

GENERAL NOTES REFLECTED CEILING

1. CONTRACTORS SHALL COORDINATE ALL WORK, SHOW OR UN-SHOW, WITH ALL OTHER DISCIPLINES.
2. CONTRACTOR SHALL PROVIDE 20 GAUGE STEEL SHEET REINFORCING BEHIND ALL CEILING-MOUNTED EQUIPMENT. PROVIDE METAL STUD SUPPORT TO STRUCTURE ABOVE.
3. REFER TO INTERIOR DESIGN FINISH PLANS & SCHEDULES FOR MATERIAL SELECTIONS.
4. ALL ACCESS PANEL SIZES AND LOCATIONS TO BE COORDINATED WITH MECHANICAL, ELECTRICAL, PLUMBING, AND FIRE SPRINKLER WORK.
5. CENTER ACT GRID AND LIGHTS WITHIN EACH ROOM, UNO.
6. REFER TO ELECTRICAL FOR LIGHTING FIXTURE SCHEDULE(S).
7. ALL FIRE SPRINKLER HEADS AND ELECTRICAL FIXTURES SHALL BE CENTERED WITHIN CEILING TILES, UNO.
8. CEILING HEIGHTS NOTED REFERENCE ELEVATION ABOVE FINISH FLOOR OF ASSOCIATED BUILDING LEVEL.
9. ALL ACT GRIDS TO BE CENTERED IN THE MIDDLE OF EACH ROOM, UNO.



DAG ARCHITECTS
1223 Airport Road Destin, FL 32541
850.837.8152
www.DAGarchitects.com

100% CONSTRUCTION DOCUMENTS

DRAWING SEAL:

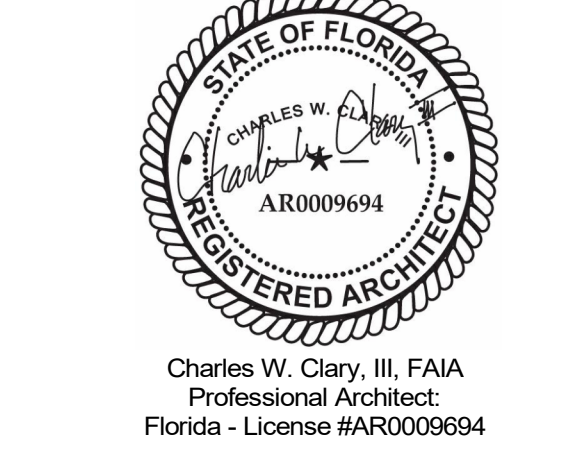

OKALOOSA COUNTY
NEW TAX COLLECTOR OFFICE BUILDING
1448 COMMERCE DRIVE
CRESTVIEW, FLORIDA 32539

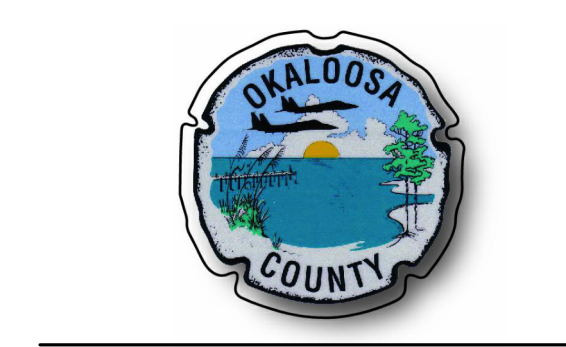

REVISIONS:

NO.	DESCRIPTION	DATE

LEVEL 2 RCP - BASE BID

PROJECT NUMBER **24044**
DATED 02-05-2025

A-123.1

A1 LEVEL 2 REFLECTED CEILING PLAN - BASE BID
1/8" = 1'-0"

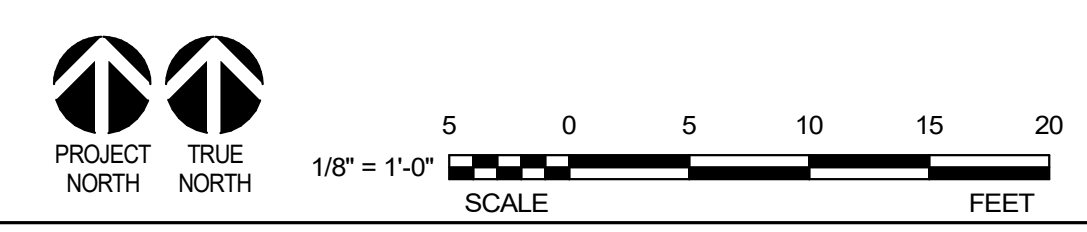

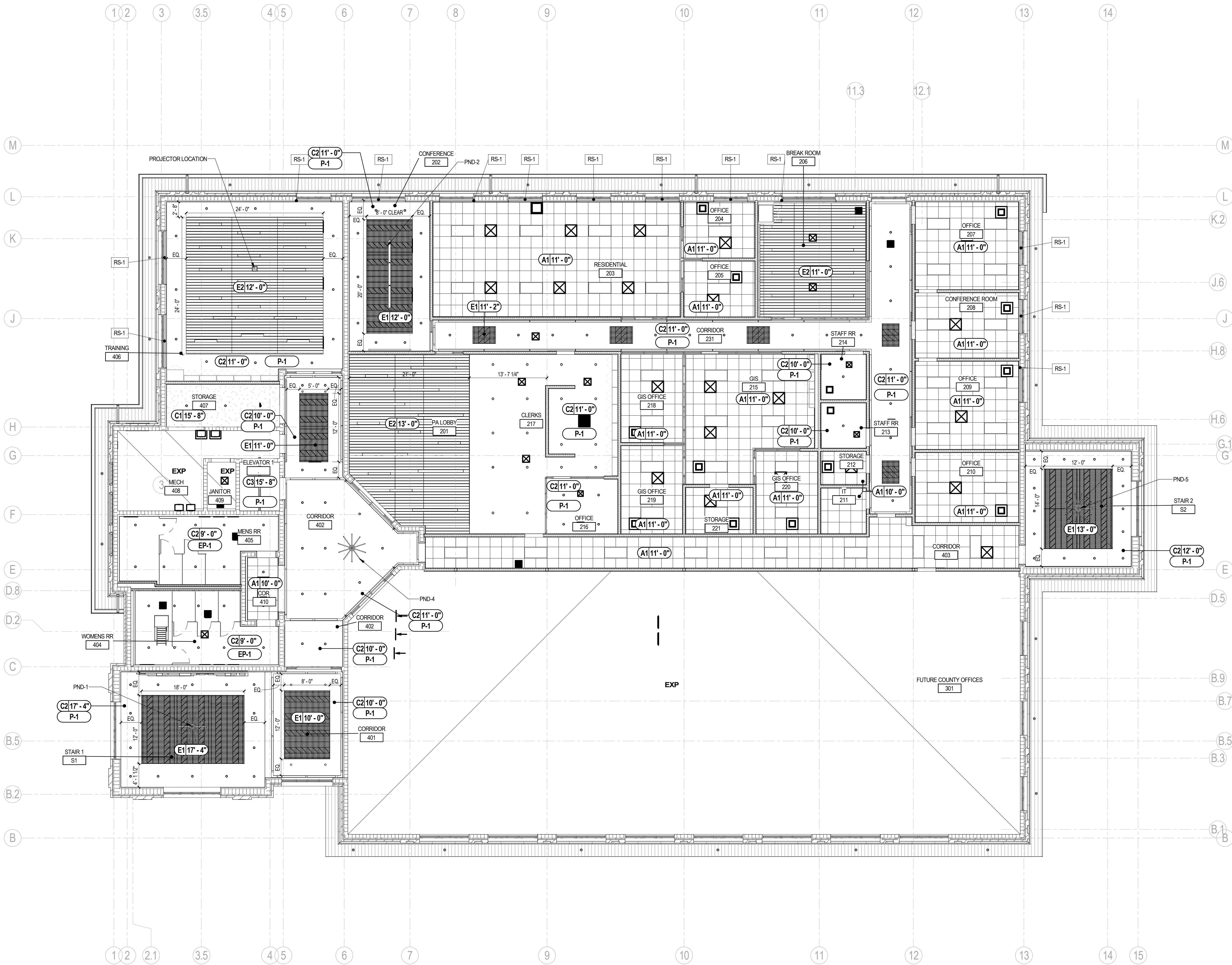

A1 LEVEL 2 REFLECTED CEILING PLAN - ADDITIVE ALTERNATE
1/8" = 1'-0"

RCP LEGEND

- LIGHT FIXTURES - SEE ELECTRICAL
- MECHANICAL DEVICES - SEE MECHANICAL
- CEILING - SEE CEILING DESIGNS
7' x 2' ACOUSTICAL CEILING TILE 1'-0" AFF UNLESS OTHERWISE NOTED.
SEE INTERIOR MATERIALS FINISH SCHEDULE
- CEILING - SEE CEILING DESIGNS
WOOD SLOT CEILING SYSTEM, SEE INTERIOR MATERIALS
FINISH SCHEDULE
- CEILING - EXPOSED TO STRUCTURE
- SPEAKER SYSTEM, SEE FIRE ALARM
- EXIT LIGHT, SEE ELECTRICAL
- DIRECTIONAL EXIT LIGHT, SEE ELECTRICAL
- MOTION DETECTOR, SEE ELECTRICAL
- A1 11'-0"** CEILING TYPE & HEIGHT AFF DESIGNATION. SEE CEILING DESIGNS
- EXP EXPOSED TO STRUCTURE ABOVE
- PM PROJECTOR MOUNT
- ACCESS PANEL
- SECURITY CAMERA
- CEILING FAN - SEE ELECTRICAL
- TV - OFOI

ADDITIVE ALTERNATES BLDG

- ADD ALT NO. 05 - STONE WANSKOT FOR HALLWAYS 101 & 102, & 401, 402:**
 - ADD EXTERIOR STONE CLADDING & CAST STONE FOR WANSKOTING
 - BASE BID WILL BE RUBBER BASE AND RUBBER CHAIR RAIL
- ADD ALT NO. 06 - HARD CEILINGS FOR HALLWAYS 101 & 102, & 401, 402:**
 - PROVIDE GYPSUM BOARD CEILINGS WITH WOOD SLAT CEILING SYSTEM
 - PROVIDE LINEAR LED LIGHTING AND CAN LIGHT FIXTURES.
 - BASE BID WILL BE ACOUSTICAL CEILING TILE AND CAN LIGHT FIXTURES.
 - SEE MECHANICAL & ELECTRICAL FOR FURTHER COORDINATION.
- ADD ALT NO. 07 - HARD CEILINGS FOR HALLWAYS 152, 153, 154:**
 - PROVIDE GYPSUM BOARD CEILINGS WITH WOOD SLAT CEILING SYSTEM
 - PROVIDE LINEAR LED LIGHTING AND CAN LIGHT FIXTURES.
 - BASE BID WILL BE ACOUSTICAL CEILING TILE AND 2X2 LIGHT FIXTURES.
 - SEE MECHANICAL & ELECTRICAL FOR FURTHER COORDINATION.
- ADD ALT NO. 08 - HARD CEILINGS FOR HALLWAYS 231, 232:**
 - PROVIDE GYPSUM BOARD CEILINGS WITH WOOD SLAT CEILING SYSTEM
 - PROVIDE LINEAR LED LIGHTING AND CAN LIGHT FIXTURES.
 - BASE BID WILL BE ACOUSTICAL CEILING TILE AND 2X2 LIGHT FIXTURES.
 - SEE MECHANICAL & ELECTRICAL FOR FURTHER COORDINATION.
- ADD ALT NO. 09 - WOOD CEILINGS FOR BREAKROOMS 118 & 206:**
 - PROVIDE WOOD PANEL CEILING SYSTEM
 - PROVIDE LINEAR LED LIGHTING
 - BASE BID WILL BE ACOUSTICAL CEILING TILE AND 2X4 LIGHT FIXTURES.
 - SEE MECHANICAL & ELECTRICAL FOR FURTHER COORDINATION.
- ADD ALT NO. 10 - TAX COLLECTOR LOBBY 103 CEILING:**
 - PROVIDE GYPSUM BOARD CEILINGS WITH WOOD SLAT CEILING SYSTEM
 - PROVIDE DOWN LIGHTS INSIDE WOOD SLAT CEILING SYSTEM
 - BASE BID WILL BE ACOUSTICAL CEILING TILE AND CAN LIGHT FIXTURES.
 - SEE MECHANICAL & ELECTRICAL FOR FURTHER COORDINATION.
- ADD ALT NO. 11 - PROPERTY APPRAISER LOBBY 201 CEILING:**
 - PROVIDE WOOD PANEL SYSTEM FOR PA LOBBY 201 CEILING.
 - PROVIDE GYPSUM BOARD CEILING FOR CLERKS 217.
 - PROVIDE LINEAR LED LIGHTING FOR PA LOBBY 201.
 - PROVIDE CAN LIGHTS FOR CLERKS 217.
 - BASE BID WILL BE ACOUSTICAL CEILING TILE AND CAN LIGHT FIXTURES FOR PA LOBBY 201 & CLERKS 217 CEILINGS.
 - SEE MECHANICAL & ELECTRICAL FOR FURTHER COORDINATION.
- ADD ALT NO. 12 - TRAINING 406 CEILING:**
 - PROVIDE GYPSUM BOARD CEILINGS WITH WOOD PANEL CEILING SYSTEM
 - PROVIDE LINEAR LED LIGHTING
 - BASE BID WILL BE ACOUSTICAL CEILING TILE IN LIEU OF WOOD PANELS AND 2X4 LIGHT FIXTURES.
 - SEE MECHANICAL & ELECTRICAL FOR FURTHER COORDINATION.
- ADD ALT NO. 13 - WOOD DOOR SURROUNDS FOR HALLWAYS 101 & 102, & 401, 402:**
 - PROVIDE WOOD DOOR SURROUND RAISED PANEL DESIGN.
 - BASE BID WILL BE NO SURROUND.
- ADD ALT NO. 14 - WOOD DOOR SURROUNDS FOR HALLWAYS 152, 153, 154, 231, 232:**
 - PROVIDE WOOD DOOR SURROUND RAISED PANEL DESIGN.
 - BASE BID WILL BE NO SURROUND.
- ADD ALT NO. 15 - EMERGENCY GENERATOR:**
 - PROVIDE EMERGENCY GENERATOR FOR FACILITY.
 - BASE BID WILL BE NO GENERATOR.
 - BASE BID WILL HAVE A CONNECTION TRANSFER SWITCH FOR TEMPORARY GENERATOR CONNECTION.

GENERAL NOTES REFLECTED CEILING

- CONTRACTORS SHALL COORDINATE ALL WORK SHOWN OR UN-SHOWN, WITH ALL OTHER DISCIPLINES.
- CONTRACTOR SHALL PROVIDE 20 GAUGE STEEL SHEET REINFORCING BEHIND ALL CEILING MOUNTED EQUIPMENT. PROVIDE METAL STUD SUPPORT TO STRUCTURE ABOVE.
- REFER TO INTERIOR DESIGN FINISH PLANS & SCHEDULES FOR MATERIAL SELECTIONS.
- ALL ACCESS PANEL SIZES AND LOCATIONS TO BE COORDINATED WITH MECHANICAL, ELECTRICAL, PLUMBING, AND FIRE SPRINKLER WORK.
- CENTER ACT GRID AND LIGHTS WITHIN EACH ROOM, LINO.
- REFER TO ELECTRICAL FOR LIGHTING FIXTURE SCHEDULE(S).
- ALL FIRE SPRINKLER HEADS AND ELECTRICAL FIXTURES SHALL BE CENTERED WITHIN CEILING TILES, LINO.
- CEILING HEIGHTS NOTED REFERENCE ELEVATION ABOVE FINISH FLOOR OF ASSOCIATED BUILDING LEVEL.
- ALL ACT GRIDS TO BE CENTERED IN THE MIDDLE OF EACH ROOM, LINO.

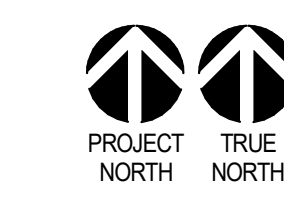

DAG

ARCHITECTS

DAG Architects AR0000694
1223 Airport Road Destin, FL 32541
850.837.8152
www.DAGarchitects.com

100%
CONSTRUCTION
DOCUMENTS

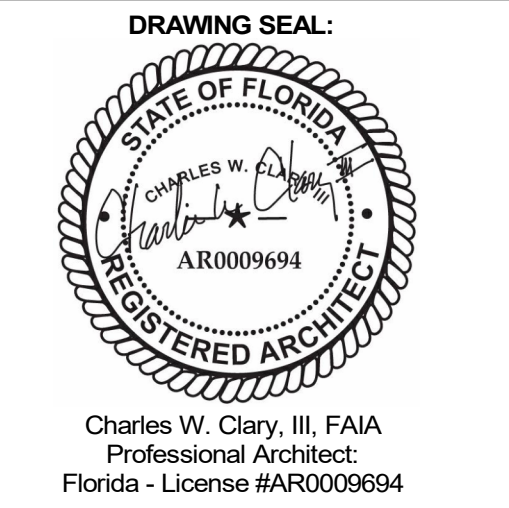

Charles W. Clary, III, FAIA
Professional Architect
Florida - License #AR0000694

OKALOOSA COUNTY
NEW TAX COLLECTOR OFFICE
BUILDING

1448 COMMERCE DRIVE
CRESTVIEW, FLORIDA 32639



REVISIONS:

NO.	DESCRIPTION	DATE

LEVEL 2 RCP
-ADD. ALTS.

PROJECT NUMBER 24044
DATED 02-05-2025

A-123.2

© 2023 DAG ARCHITECTS, INC. ALL RIGHTS RESERVED. NO PART OF THIS DOCUMENT MAY BE COPIED, REPRODUCED, OR TRANSMITTED IN ANY MANNER WITHOUT WRITTEN PERMISSION OF DAG ARCHITECTS, INC. THESE DRAWINGS AND SPECIFICATIONS ARE THE PROPERTY AND COPYRIGHT OF DAG ARCHITECTS, INC. AND SHALL NOT BE USED ON ANY OTHER PROJECT OR LOCATION EXCEPT AS DESCRIBED ON THE DRAWINGS. WITHOUT THE PRIOR WRITTEN AGREEMENT OF DAG ARCHITECTS.



FINISH LEGEND

- WALL AND BASE FINISH
EXTENT OF FINISH
- WALL FINISH
EXTENT OF FINISH
- FLOOR FINISH
- CEILING / MISC. FINISH
- CHANGE IN SPECIFIED FINISH PROVIDE
TRANSITION STRIP AS REQUIRED
- DIRECTION OF SPECIFIED FINISH

FLOORING LEGEND

- CPT, CARPET TILE, 12x36
- LVT-1, LUXURY VINYL TILE, 18x36
- LVT-2, LUXURY VINYL TILE, 7.25x48
- CONCRETE
- T-1, FLOOR TILE, 24x24
- T-2, FLOOR TILE, 8x8

GENERAL NOTES

FINISH FLOOR PLAN

1. ALL CONTRACTORS MUST FIELD VERIFY ALL EXISTING CONDITIONS PRIOR TO PERFORMING NEW WORK.
2. ANY DISCREPANCIES, OMISSIONS, AMBIGUITIES, OR CONFLICTS ON THE PLANS SHALL BE BROUGHT TO THE ATTENTION OF THE DESIGNER BEFORE PROCEEDING WITH ANY WORK IN QUESTION.
3. GYPSUM WALLS TO BE PAINTED, SHOULD BE PREPARED TO A LEVEL 4 FINISH WITH ONE PRIME COAT AND AT LEAST TWO PAINT COATS, OR AS REQUIRED BY MANUFACTURER.
4. PAINT FINISH FOR WALLS SHOULD BE SATIN SHEEN, UNO.
5. PAINTED DOORS AND DOOR FRAMES TO BE PAINTED, PAINT SHOULD BE SEMI-GLOSS SHEEN, UNO.
6. FOR CEILING FINISHES, REFER TO REFLECTED CEILING PLANS. ALL PAINTED GYP CEILINGS TO RECEIVE FLAT SHEEN PAINT, UNO.
7. REFER TO INTERIOR MATERIAL FINISH SCHEDULE(S) ON A-641 SERIES SHEETS FOR FINISHES.
8. ALL WALL AND CEILING PAINT IN BATHROOMS TO BE EPOXY PAINT.
9. ALL FLOORING TRANSITIONS TO OCCUR AT THE CENTERLINE OF A DOOR OR OPENING.
10. ALL FLOORING MUST BE INSTALLED BEFORE INSTALLATION OF CABINETS AND OTHER CASEWORK. ALL FLOORING MUST EXTEND UNDER ALL MILLWORK, UNO.
11. ALL TRANSITIONS BETWEEN TILE AND TILE TO GYP SHOULD RECEIVE A METAL SILL/LETTER TRANSITION PIECE.
12. ALL EXPOSED CONCRETE TO BE SEALED, UNO.
13. ALL SMALL VOIDS BETWEEN WALLS OR PARTITIONS AND ADJACENT CASEWORK, SHELVING, DOOR FRAMES, BUILT-IN OR SURFACE MOUNTED EQUIPMENT AND FIXTURES, AND SIMILAR ITEMS TO RECEIVE JOINT SEALANT.
14. ALL COUNTER FINISHES CALLED OUT ON ELEVATIONS.
15. CASWORK TO HAVE TOE KICK ON ALL EXPOSED SIDES UNO.
16. ADD TRANSITION TO ALL FLOORING WITH A TRANSITION GREATER THAN 1/4" DIFFERENCE.

A1 LEVEL 2 FINISH FLOOR PLAN
1/8" = 1'-0"

PROJECT TRUE NORTH
SCALE 1/8" = 1'-0"
FEET



DAG Architects AR0009694
 1223 Airport Road Destin, FL 32541
 850.837.8152
 www.DAGarchitects.com

**100%
CONSTRUCTION
DOCUMENTS**

DRAWING SEAL:

Charles W. Clary, III, FAIA
 Professional Architect
 Florida - License #AR0009694

OKALOOSA COUNTY
**NEW TAX COLLECTOR OFFICE
BUILDING**
 1448 COMMERCE DRIVE
 CRESTVIEW, FLORIDA 32539



REVISIONS:		
NO.	DESCRIPTION	DATE

**LEVEL 2 - FINISH
PLAN**

PROJECT NUMBER **24044**
 DATED 02-05-2025

A-124

©2023 DAG ARCHITECTS, INC. ALL RIGHTS RESERVED. NO PART OF THIS DOCUMENT MAY BE COPIED, REPRODUCED OR TRANSMITTED IN ANY MANNER WITHOUT WRITTEN PERMISSION OF DAG ARCHITECTS, INC. THESE DRAWINGS AND SPECIFICATIONS ARE THE PROPERTY AND COPYRIGHT OF DAG ARCHITECTS, INC. AND SHALL NOT BE USED ON ANY OTHER PROJECT OR LOCATION EXCEPT AS DESCRIBED ON THE DRAWINGS. WITHOUT THE PRIOR WRITTEN AGREEMENT OF DAG ARCHITECTS.

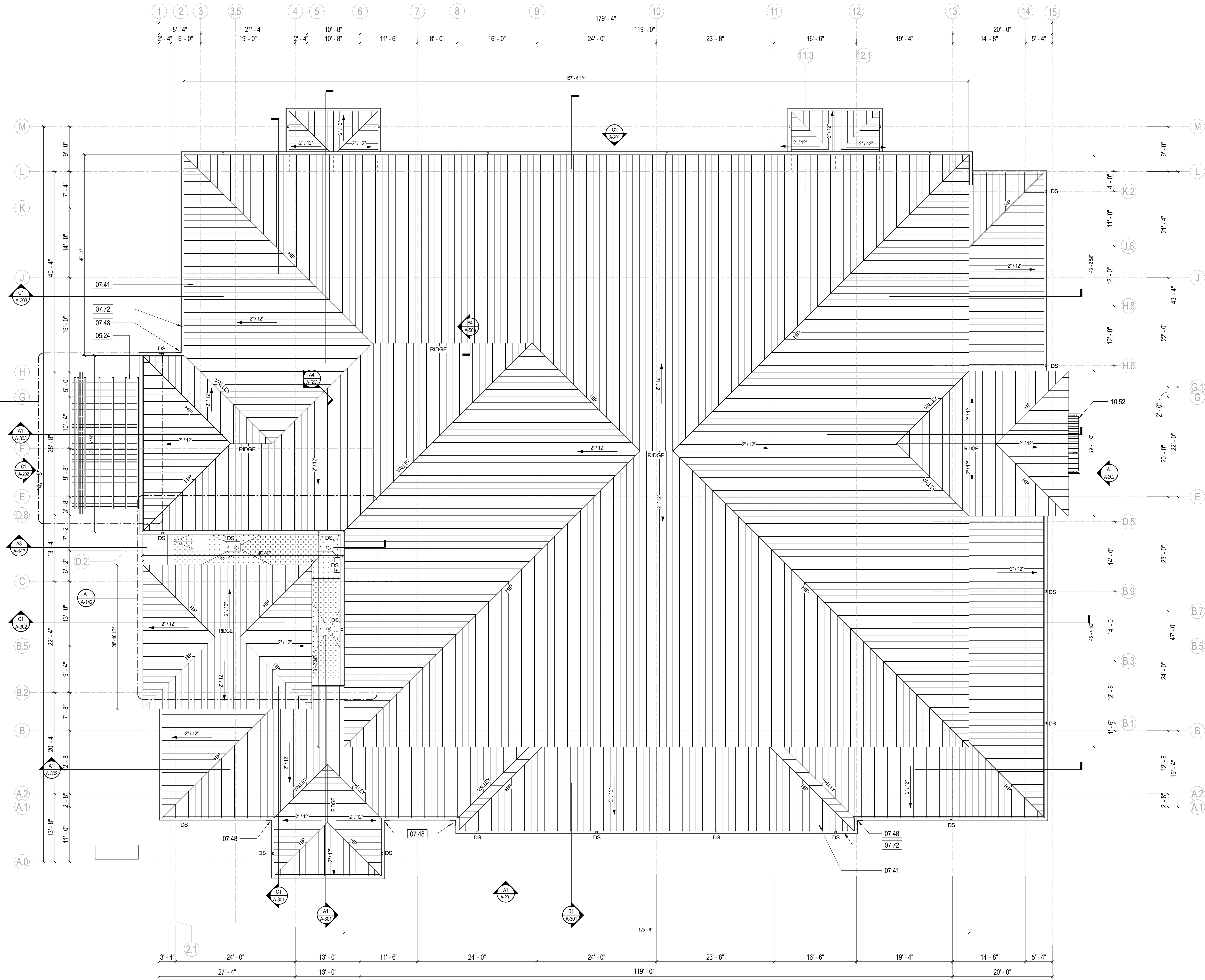

KEYNOTES

NUMBER	DESCRIPTION
05.24	PREFINISHED ALUMINUM TRELLIS - SEE SPECIFICATIONS FOR ARCHITECTURALLY EXPOSED METAL FRAMING
07.41	PREFINISHED STANDING SEAM METAL ROOF - SEE SPECS
07.48	PREFINISHED ALUMINUM 0.040 4" x 10" x 10" GUTTER SPLASH GUARD - MATCH GUTTER COLOR
07.72	PREFINISHED 6"X6" 040 ALUMINUM PREFABRICATED OFFSET GUTTER - COLOR MATCH ROOF
10.52	PREFINISHED ALUMINUM CANOPY - OVERHEAD HANGAR ROD - SEE SPECS. COLOR TO MATCH ROOF

DAG

ARCHITECTS

DAG Architects AR0009694
 1223 Airport Road Destin, FL 32541
 850.837.8152
 www.DAGarchitects.com

100%
CONSTRUCTION
DOCUMENTS

DRAWING SEAL:

Charles W. Clary, III, FAIA
 Professional Architect
 Florida - License #AR0009694

OKALOOSA COUNTY
 NEW TAX COLLECTOR OFFICE
 BUILDING

1448 COMMERCE DRIVE
 CRESTVIEW, FLORIDA 32539

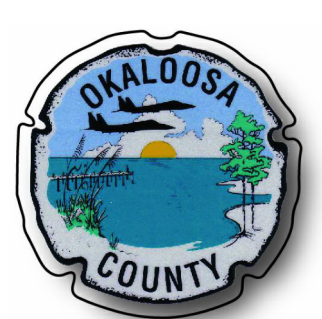

LEGEND

- PREFINISHED STANDING SEAM METAL ROOF SYSTEM
- NEW ROOF MEMBRANE
- WALK PAD
- OUTLINE OF BUILDING BELOW
- MECHANICAL EQUIPMENT, SEE MECHANICAL
- ROOF CURB
- DOWN SPOUT
- ROOF DRAIN
- OVERFLOW

- GENERAL NOTES** ROOF PLAN
1. SEE REVIEWED FINAL SHOP DRAWINGS FOR ALL FLASHING AND WATERPROOFING CONDITIONS PRIOR TO FABRICATION AND INSTALLATION.
 2. ROOF SYSTEM DIMENSIONS, SHAPES, AND MEMBERS ARE FOR DESIGN INTENT ONLY. SEE REVIEWED FINAL ROOF SHOP DRAWINGS FOR SPECIFIC INFORMATION AND COORDINATION.
 3. GENERAL CONTRACTOR SHALL COORDINATE ALL SYSTEMS PRIOR TO SUBMITTAL OF SHOP DRAWINGS.
 4. SEE OTHER DISCIPLINES FOR ROOF PENETRATIONS NOT SHOWN.

REVISIONS:

NO.	DESCRIPTION	DATE

A1 ROOF PLAN
1/8" = 1'-0"

PROJECT TRUE NORTH NORTH
 5 0 5 10 15 20
 1/8" = 1'-0"
 SCALE FEET

ROOF PLAN

PROJECT NUMBER **24044**
 DATED 02-05-2025

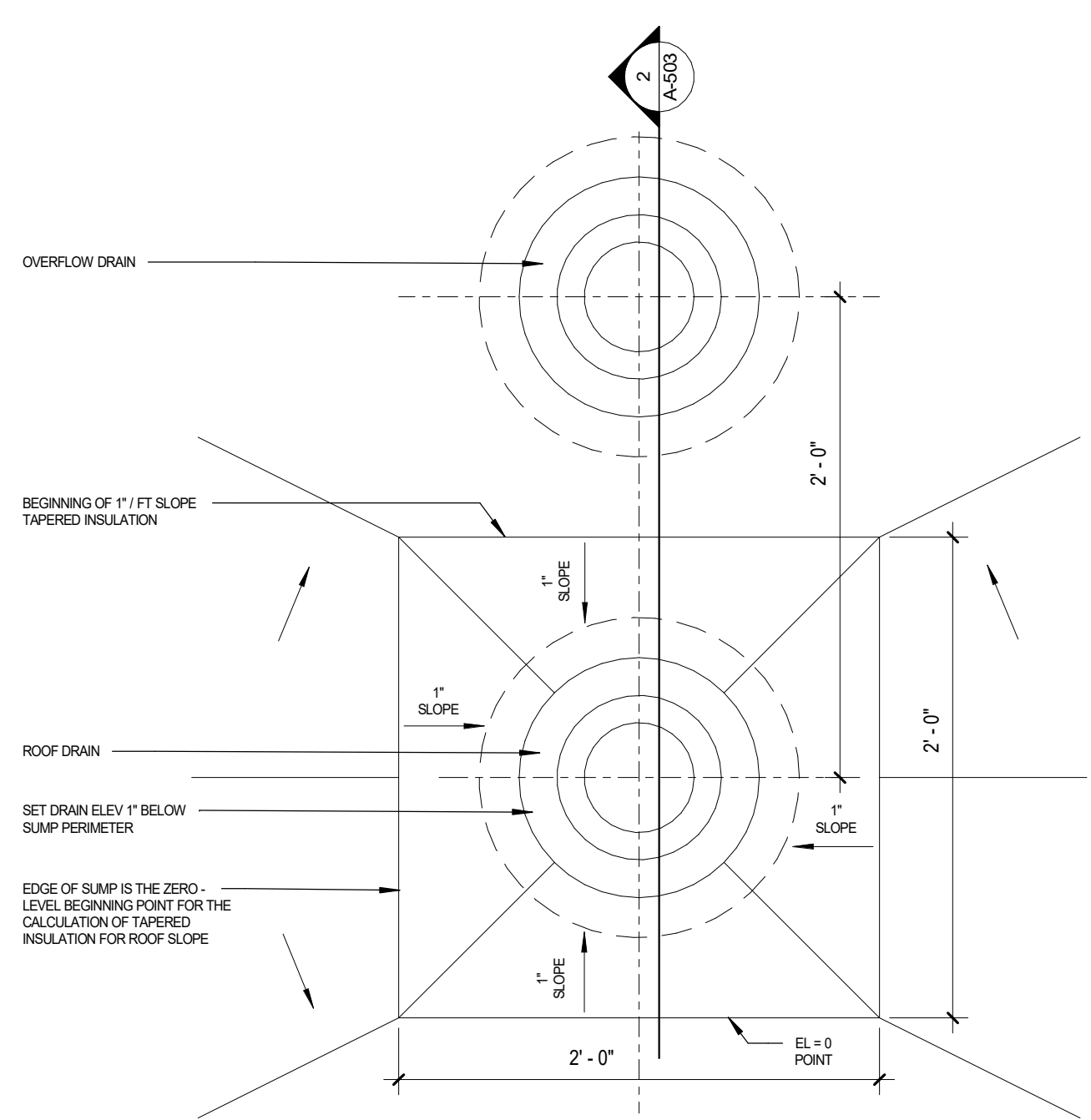

D1 ROOF DRAIN WITH ADJACENT OVERFLOW DRAIN
1 1/2" = 1'-0"

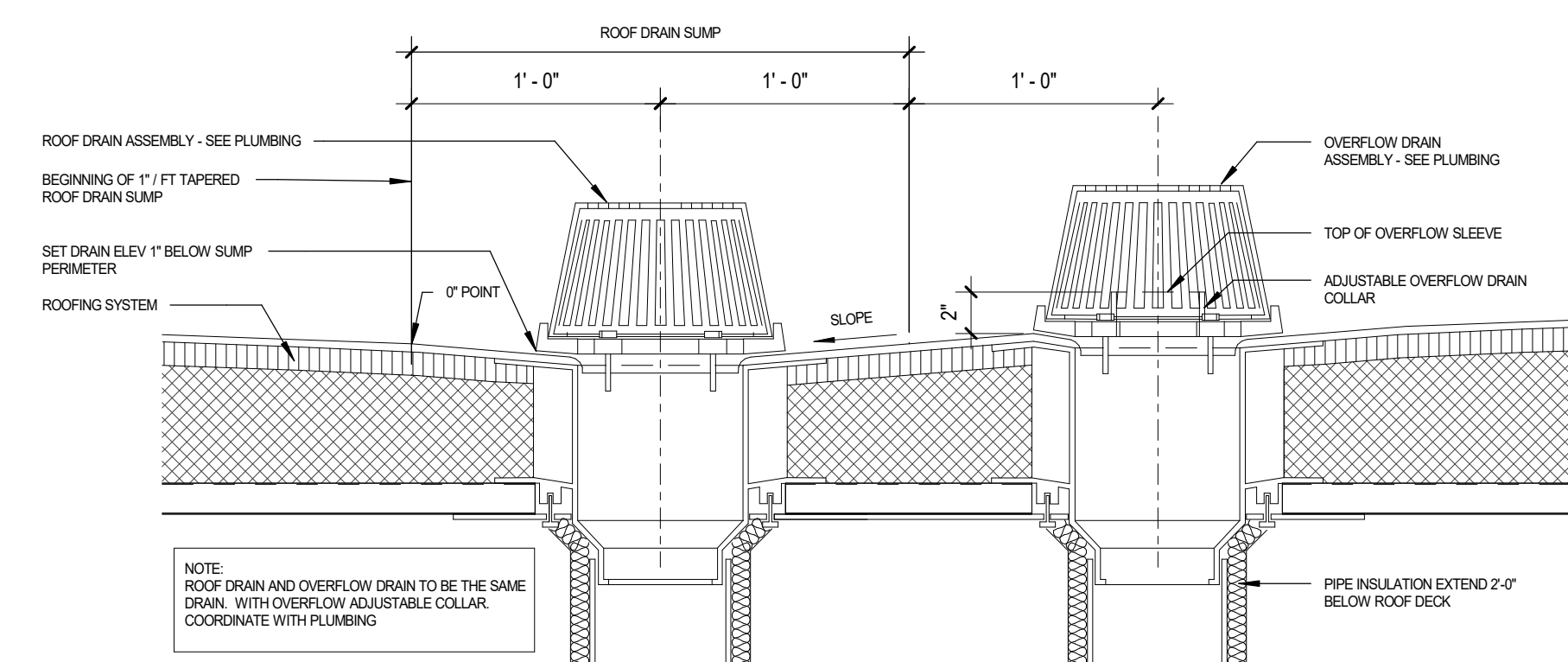

C1 ROOF DRAIN - OVERFLOW DRAIN / SUMP SECTION
1 1/2" = 1'-0"

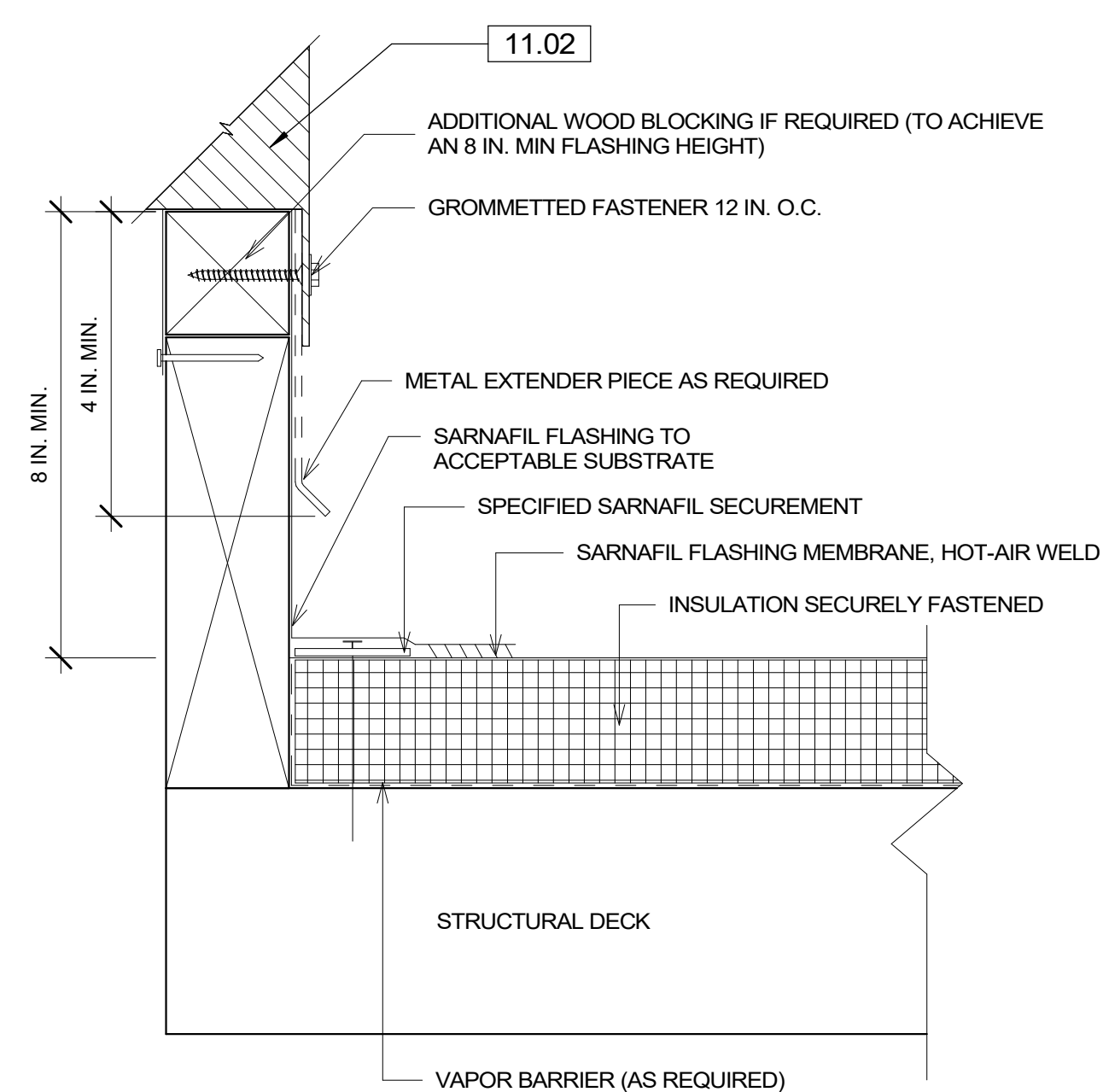

NOTES:
1. METAL EXTENDER PIECE IS REQUIRED IF EXISTING COUNTERFLASHING IS CONTAMINATED AND OR COUNTERFLASHING FASCIA IS LESS THAN 4 INCHES WIDE, FASTENED 12 INCHES O.C. WITH GROMMETTED FASTENER.
2. VAPOR BARRIER SHALL BE SEALED AT EDGES.

C4 ROOF DETAIL - CURB
6" = 1'-0"

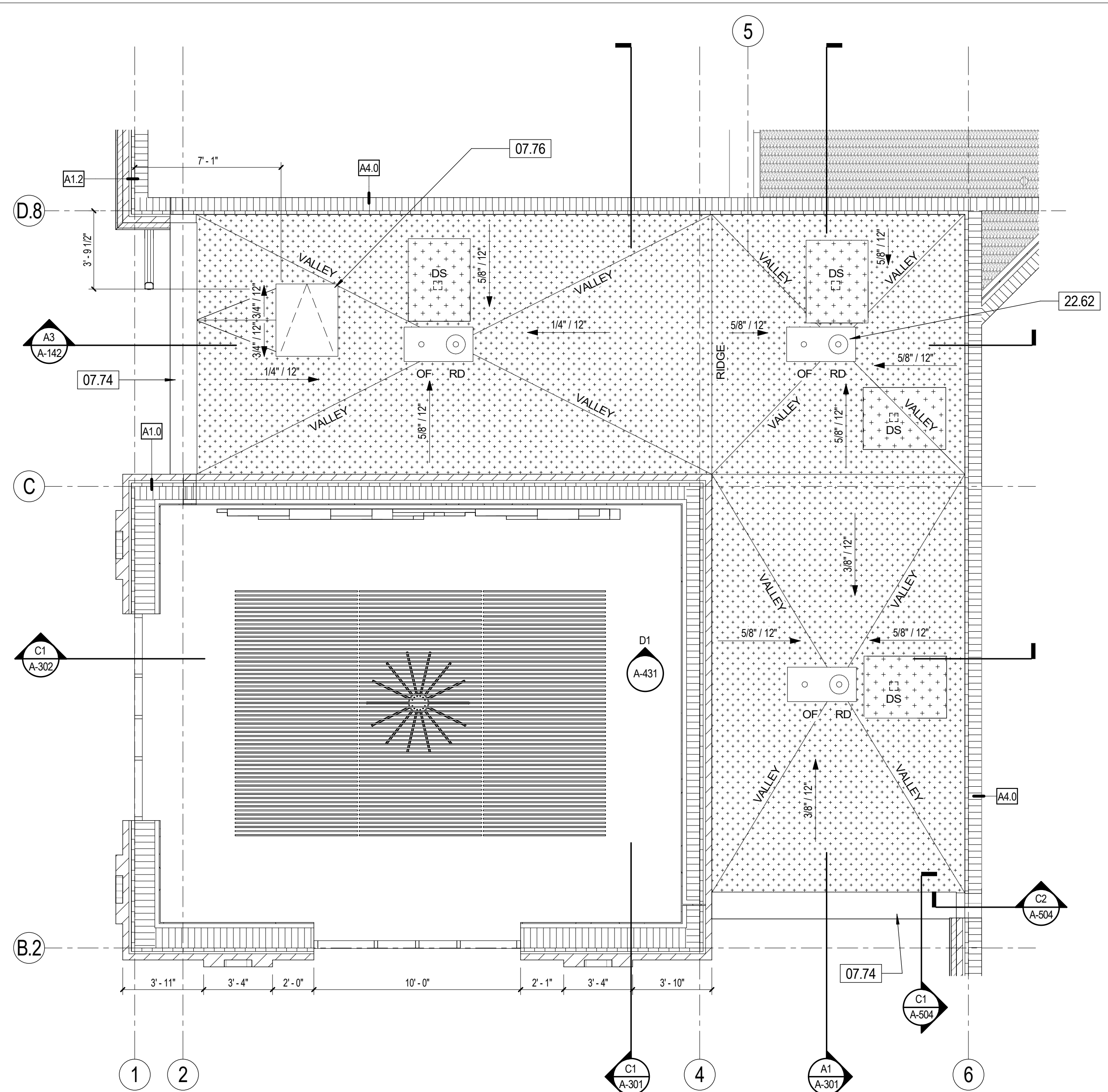

A1 ENLARGED ROOF PLAN
1/4" = 1'-0"

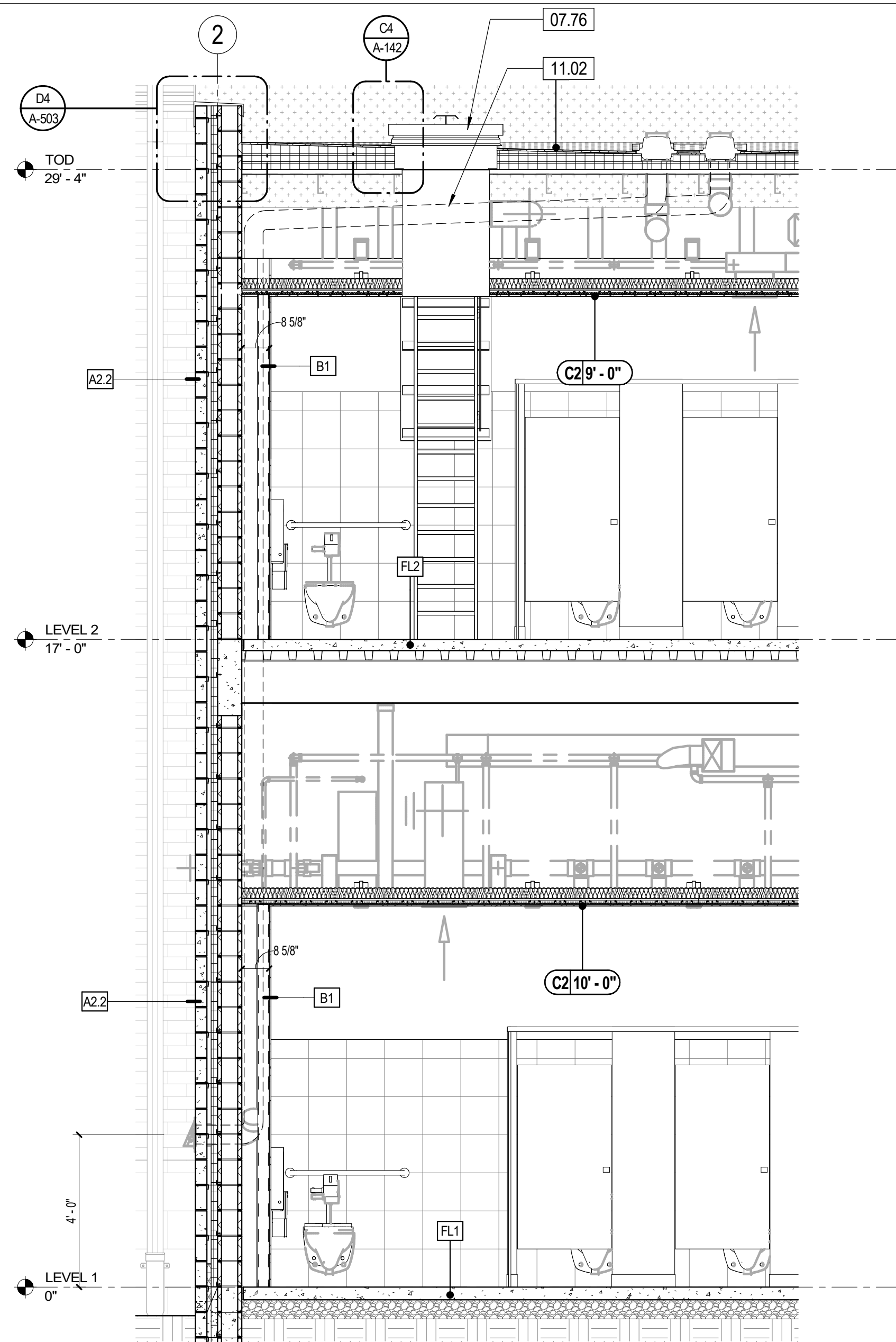

A3 BUILDING SECTION
3/8" = 1'-0"

KEYNOTES	
NUMBER	DESCRIPTION
07.74	PREFINISHED .040 ALUMINUM PREFABRICATED COPING - COLOR SHERWIN WILLIAMS PURE WHITE 7005 (R-RP 9.5)
07.76	PREFINISHED ROOF HATCH - SEE SPECS
11.02	RETRACTABLE STAIRS - SEE SPECS
22.62	ROOF DRAIN - SEE PLUMBING

LEGEND	
	PREFINISHED STANDING SEAM METAL ROOF SYSTEM
	NEW ROOF MEMBRANE
	WALK PAD
	OUTLINE OF BUILDING BELOW
	MECHANICAL EQUIPMENT, SEE MECHANICAL
	ROOF CURB
	DS DOWN SPOUT
	RD ROOF DRAIN
	OF OVERFLOW

GENERAL NOTES ROOF PLAN

- SEE REVIEWED FINAL SHOP DRAWINGS FOR ALL FLASHING AND WATERPROOFING CONDITIONS PRIOR TO FABRICATION AND INSTALLATION.
- ROOF SYSTEM DIMENSIONS, SHAPES, AND MEMBERS ARE FOR DESIGN INTENT ONLY. SEE REVIEWED FINAL ROOF SHOP DRAWINGS FOR SPECIFIC INFORMATION AND COORDINATION.
- GENERAL CONTRACTOR SHALL COORDINATE ALL SYSTEMS PRIOR TO SUBMITTAL OF SHOP DRAWINGS.
- SEE OTHER DISCIPLINES FOR ROOF PENETRATIONS NOT SHOWN.

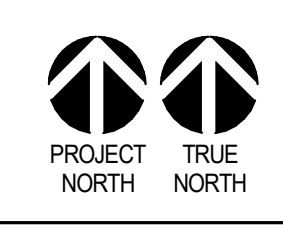
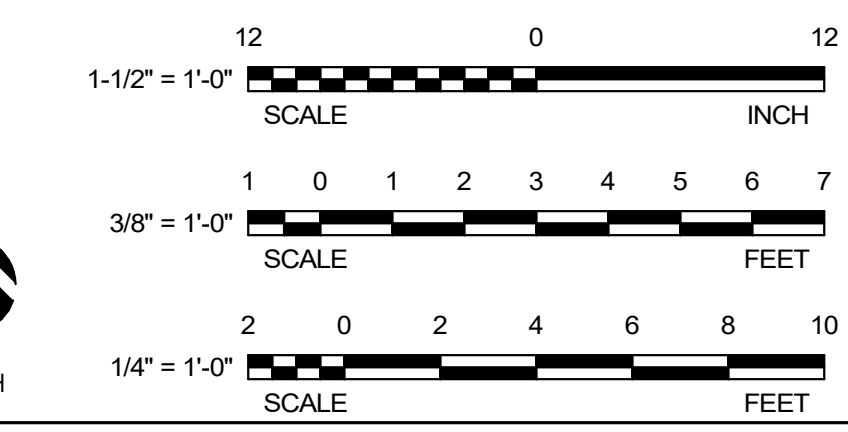

DAG Architects AR0009694
1223 Airport Road Destin, FL 32541
850.837.8152
www.DAGarchitects.com

100%
CONSTRUCTION
DOCUMENTS

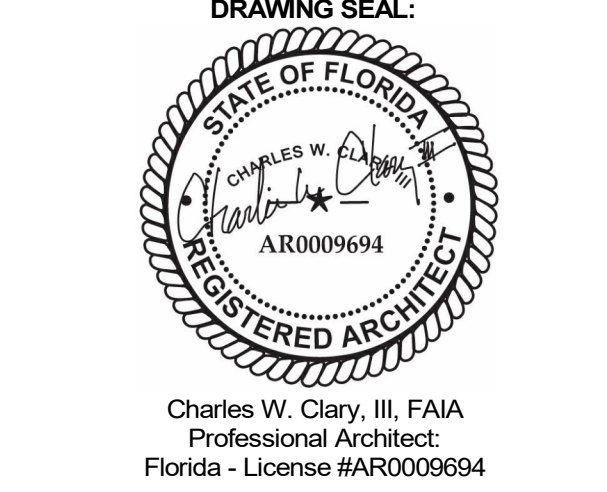

OKALOOSA COUNTY
NEW TAX COLLECTOR OFFICE
BUILDING
1448 COMMERCE DRIVE
CRESTVIEW, FLORIDA 32539



REVISIONS:		
NO.	DESCRIPTION	DATE

ENLARGED
ROOF PLAN/
DETAILS

PROJECT NUMBER 24044
DATED 02-05-2025

A-142

24044
 100% CONSTRUCTION DOCUMENTS
 02-05-2025
 © 2025 DAG ARCHITECTS, INC. ALL RIGHTS RESERVED. NO PART OF THIS DOCUMENT MAY BE COPIED, REPRODUCED OR TRANSMITTED IN ANY MANNER WITHOUT WRITTEN PERMISSION OF DAG ARCHITECTS, INC. THESE DRAWINGS AND SPECIFICATIONS ARE THE PROPERTY AND COPYRIGHT OF DAG ARCHITECTS, INC. AND SHALL NOT BE USED ON ANY OTHER PROJECT OR LOCATION WITHOUT THE PRIOR WRITTEN AGREEMENT OF DAG ARCHITECTS.

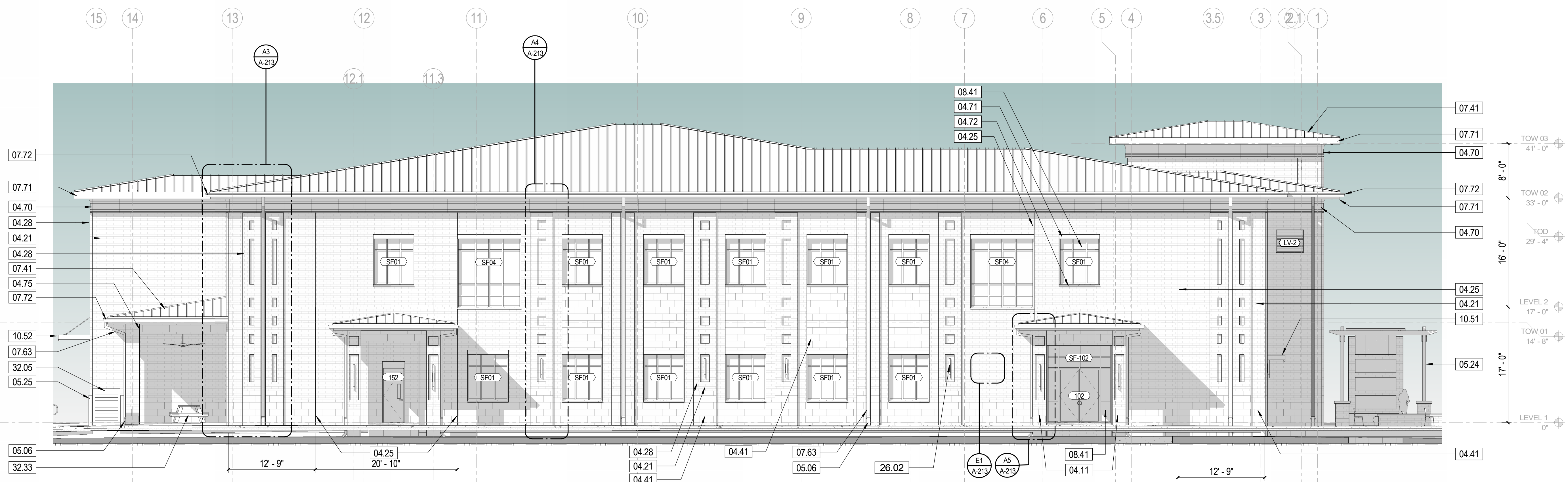

C1 OVERALL NORTH EXTERIOR ELEVATION
1/8" = 1'-0"

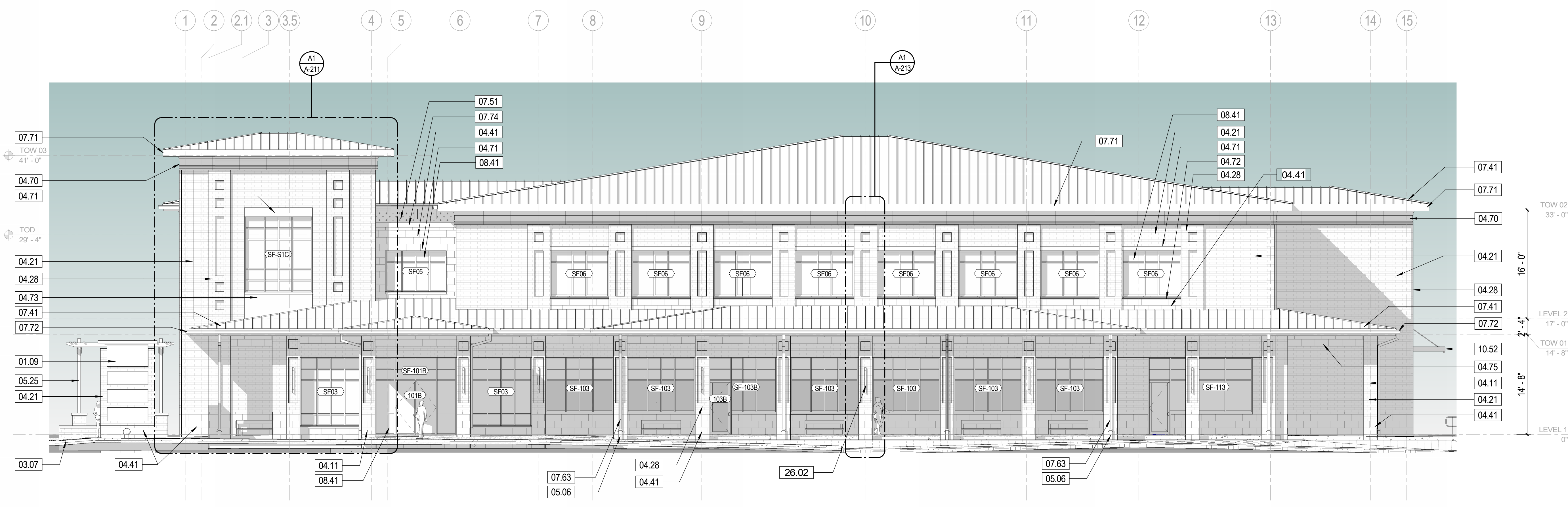

A1 OVERALL SOUTH EXTERIOR ELEVATION
1/8" = 1'-0"

KEYNOTES

NUMBER	DESCRIPTION
01.09	EXTERIOR BUILDING SIGN - SEE AS-XXX SERIES DRAWINGS FOR MORE INFORMATION
03.07	CAST IN PLACE CONCRETE SIDE WALK. PROVIDE 1/4" PER 5'-0" SLOPE - SEE CIVIL
04.11	MASONRY COLUMN - SEE STRUCTURE
04.21	4" x 4" x 12" BRICK VENEER WITH MASONRY ANCHORS @ 16" O.C. HORIZONTAL AND VERTICAL STAGGARD; UTILITY SIZE, RUNNING BOND PATTERN; 33% BR-1, 33% BR-2, 33% BR-3 COLORS
04.25	3/8" BRICK CONTROL JOINT, TYPICAL
04.28	4" x 4" x 12" BRICK VENEER PLASTER PROTRUDING 4" FROM WALL FACE. TYPICAL. SEE ENLARGED ELEVATIONS
04.41	4" x 12" x 24" STONE CLADDING VENEER WITH MASONRY ANCHORS @ 24" O.C. VERTICAL & 16" HORIZONTAL STAGGARD - SEE SPECS
04.70	CAST STONE CORNICE - SEE SPECS & SHOP DRAWINGS
04.71	CAST STONE HEADER - SEE SPECS - WHITE STONE/LIMESTONE APPEARANCE - SEE SPECS & SHOP DRAWINGS
04.72	CAST STONE SILL - SEE SPECS & SHOP DRAWINGS
04.73	CAST STONE PANEL - SEE SPECS & SHOP DRAWINGS
04.75	CAST STONE TRIM - SEE SPECS & SHOP DRAWINGS
05.06	CAST IRON DRAIN BOOT. 5" x 4" x 24" RD-880, EPOXY COATED WHITE. www.watts.com
05.24	PREFINISHED ALUMINUM TRELLIS - SEE SPECIFICATIONS FOR ARCHITECTURALLY EXPOSED METAL FRAMING
05.25	PREFINISHED ALUMINUM COLUMN, 5.5" x 5.5" TYPICAL. COLOR TO MATCH SHERWIN WILLIAMS ACIER SW 9110
07.41	PREFINISHED STANDING SEAM METAL ROOF - SEE SPECS
07.51	SINGLY-PLY FULLY ADHERED ROOFING MEMBRANE - SEE SHOP DRAWINGS & SPECS
07.63	5"x4", .032 PREFINISHED ALUMINUM DOWNSPOUT. COLOR SHERWIN WILLIAMS PURE WHITE (R-PP 9.5)
07.71	PREFINISHED .040 ALUMINUM PREFABRICATED 12" FACIA. COLOR MATCH ROOF
07.72	PREFINISHED 6"x6"x .040 ALUMINUM PREFABRICATED OFFSET GUTTER. COLOR MATCH ROOF
07.74	PREFINISHED .040 ALUMINUM PREFABRICATED COPING. COLOR SHERWIN WILLIAMS PURE WHITE 7005 (R-PP 9.5)
08.41	ALUMINUM STOREFRONT SYSTEM - SEE STOREFRONT SCHEDULE
10.51	PREFINISHED ALUMINUM CANOPY - CANTILEVERED - SEE SPECS. COLOR TO MATCH ROOF
10.52	PREFINISHED ALUMINUM CANOPY - OVERHEAD HANGAR ROD - SEE SPECS. COLOR TO MATCH ROOF
26.02	LIGHT FIXTURE - SEE ELECTRICAL
32.05	PREFINISHED ALUMINUM DECORATIVE GATE - 5' HIGH; KYNAR COLOR TO MATCH SHERWIN WILLIAMS MATCH ROOF. COLOR COORDINATE WITH OWNER'S ACCESS CONTROL CONTRACTOR. SEE LANDSCAPE
32.33	EXTERIOR TABLE - OF/CI

GENERAL NOTES

- BUILDING ELEVATION**
- CONTRACTOR SHALL PROVIDE THE ARCHITECT / OWNER SAMPLES OF ALL EXTERIOR FINISHES FOR APPROVAL.
 - SEE REVISED FINAL SHOP DRAWINGS FOR ALL FLASHING AND WATERPROOFING CONDITIONS AT THE BUILDING ENVELOPE PRIOR TO FABRICATION AND INSTALLATION.
 - SEE STRUCTURE FOR DESIGN PRESSURES REQUIRED FOR EXTERIOR CLADDING COMPONENTS.
 - ROOF SYSTEM DIMENSIONS, SHAPES, AND MEMBERS ARE FOR DESIGN INTENT ONLY. SEE REVISED FINAL ROOF SHOP DRAWINGS FOR SPECIFIC INFORMATION AND COORDINATION.
 - REFER TO A-600 SERIES SHEETS FOR DOOR AND WINDOW SCHEDULES AND ADDITIONAL INFORMATION.
 - GENERAL CONTRACTOR SHALL COORDINATE ALL SYSTEMS PRIOR TO SUBMITTAL OF SHOP DRAWINGS.
 - ITEMS NOTED ARE TYPICAL EXAMPLES. EVERY INSTANCE MAY NOT BE NOTED OR TAGGED.
 - SEE ELECTRICAL FOR EXTERIOR LIGHTING FIXTURE AND DEVICE SCHEDULE(S).
 - SEE TELECOM FOR CAMERA, CARD READER, ETC. SCHEDULE(S).
 - DIMENSIONS SHOWN ARE REFERENCED TO FACE OF EXTERIOR FINISHES.
 - LANDSCAPE NOT SHOWN. REFER TO LANDSCAPE DRAWINGS FOR ADDITIONAL INFORMATION.
 - SEE STRUCTURE FOR CONTROL JOINT LOCATIONS.
 - PROVIDE GALVANIZED STEEL ANGLES, PAINTED PER STRUCTURAL DRAWINGS FOR BRICK RECESSES, TYPICAL UNLESS OTHERWISE NOTED.

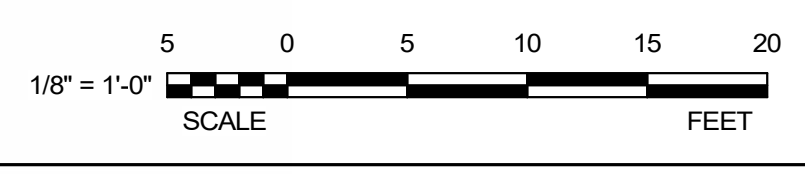

DAG ARCHITECTS
 1223 Airport Road Destin, FL 32541
 850.837.8152
 www.DAGarchitects.com

100%
 CONSTRUCTION
 DOCUMENTS

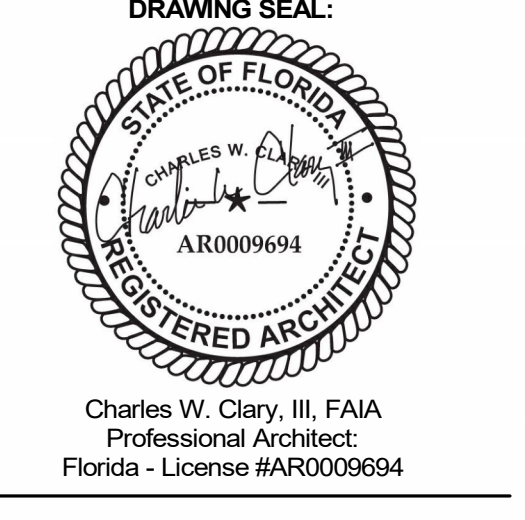

OKALOOSA COUNTY
**NEW TAX COLLECTOR OFFICE
 BUILDING**
 1448 COMMERCE DRIVE
 CRESTVIEW, FLORIDA 32539



REVISIONS:

NO.	DESCRIPTION	DATE

ELEVATIONS

PROJECT NUMBER **24044**
 DATED 02-05-2025

A-201

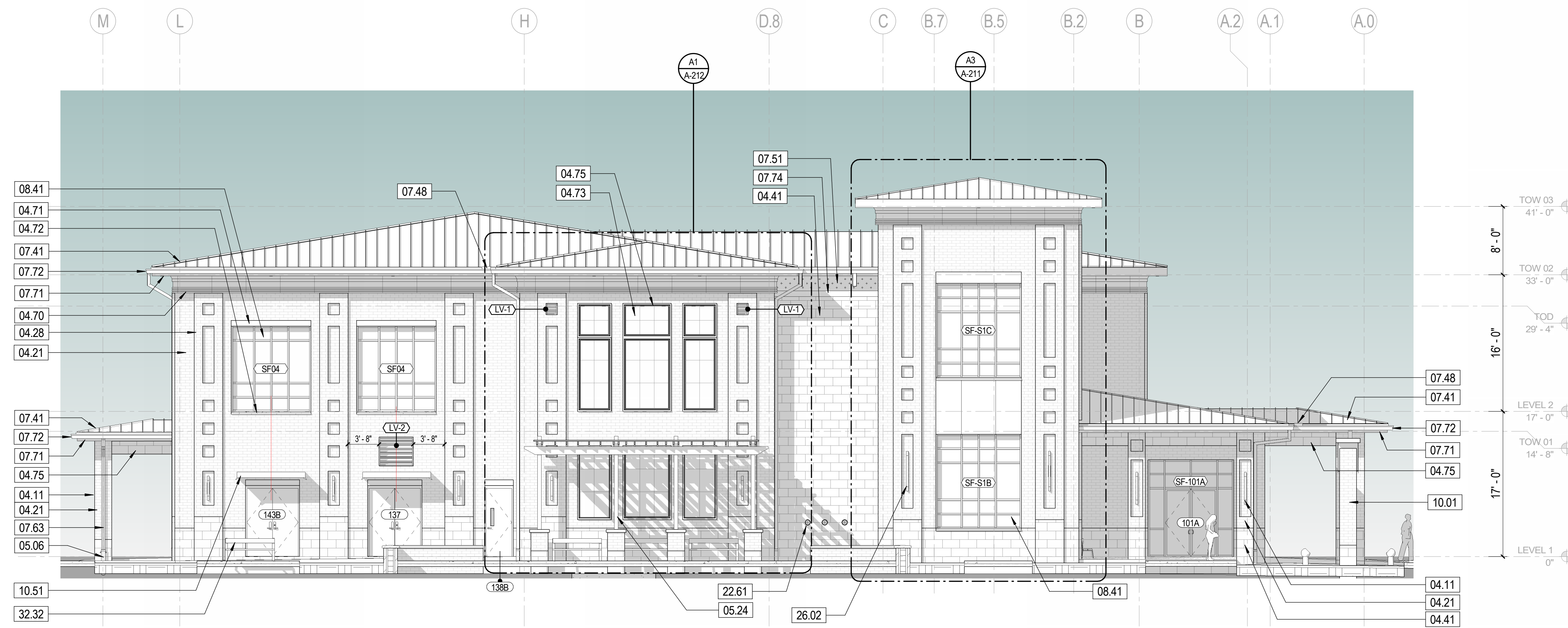

C1 OVERALL WEST EXTERIOR ELEVATION
1/8" = 1'-0"



A1 OVERALL EAST EXTERIOR ELEVATION
1/8" = 1'-0"

KEYNOTES

NUMBER	DESCRIPTION
04.11	MASONRY COLUMN - SEE STRUCTURE
04.21	4" x 4" x 12" BRICK VENEER WITH MASONRY ANCHORS @ 16" O.C. HORIZONTAL AND VERTICAL STAGGARD; UTILITY SIZE, RUNNING BOND PATTERN; 33% BR-1, 33% BR-2, 33% BR-3 COLORS
04.28	4" x 4" x 12" BRICK VENEER PLASTER PROTRUDING 4" FROM WALL FACE, TYPICAL. SEE ENLARGED ELEVATIONS
04.41	4" x 12" x 24" STONE CLADDING VENEER WITH MASONRY ANCHORS @ 24" O.C. VERTICAL & 16" HORIZONTAL STAGGARD - SEE SPECS
04.70	CAST STONE CORNICE - SEE SPECS & SHOP DRAWINGS
04.71	CAST STONE HEADER - SEE SPECS - WHITE STONE/ LIMESTONE APPEARANCE - SEE SPECS & SHOP DRAWINGS
04.72	CAST STONE SILL - SEE SPECS & SHOP DRAWINGS
04.73	CAST STONE PANEL - SEE SPECS & SHOP DRAWINGS
04.75	CAST STONE TRIM - SEE SPECS & SHOP DRAWINGS
05.06	CAST IRON DRAIN BOOT - 5"X4" X 24" RD-980, EPOXY COATED WHITE. www.watts.com
05.24	PREFINISHED ALUMINUM TRELLIS - SEE SPECIFICATIONS FOR ARCHITECTURALLY EXPOSED METAL FRAMING
07.41	PREFINISHED STANDING SEAM METAL ROOF - SEE SPECS
07.48	PREFINISHED ALUMINUM 0.040 4" x 10" x 10" GUTTER SPLASH GUARD - MATCH GUTTER COLOR
07.51	SINGLY PLY FULLY ADHERED ROOFING MEMBRANE - SEE SHOP DRAWINGS & SPECS
07.63	5"X4" X .032 PREFINISHED ALUMINUM DOWNSPOUT. COLOR SHERWIN WILLIAMS PURE WHITE (R-RP 9.5)
07.71	PREFINISHED .040 ALUMINUM PREFABRICATED 12" FACIA. COLOR MATCH ROOF
07.72	PREFINISHED 6"X6" X .040 ALUMINUM PREFABRICATED OFFSET GUTTER. COLOR MATCH ROOF
07.74	PREFINISHED .040 ALUMINUM PREFABRICATED COPING. COLOR SHERWIN WILLIAMS PURE WHITE 7005 (R-RP 9.5)
08.41	ALUMINUM STOREFRONT SYSTEM - SEE STOREFRONT SCHEDULE
10.01	EXTERIOR SIGNAGE - SEE SPECS.
10.51	PREFINISHED ALUMINUM CANOPY - CANTILEVERED - SEE SPECS. COLOR TO MATCH ROOF
22.61	DOWNSPOUT NOZZLE - SEE PLUMBING
26.02	LIGHT FIXTURE - SEE ELECTRICAL
32.32	EXTERIOR BENCH - OF/CI
32.33	EXTERIOR TABLE - OF/CI

GENERAL NOTES BUILDING ELEVATION

- CONTRACTOR SHALL PROVIDE THE ARCHITECT / OWNER SAMPLES OF ALL EXTERIOR FINISHES FOR APPROVAL.
- SEE REVISED FINAL SHOP DRAWINGS FOR ALL FLASHING AND WATERPROOFING CONDITIONS AT THE BUILDING ENVELOPE PRIOR TO FABRICATION AND INSTALLATION.
- SEE STRUCTURE FOR DESIGN PRESSURES REQUIRED FOR EXTERIOR CLADDING COMPONENTS.
- ROOF SYSTEM DIMENSIONS, SHAPES, AND MEMBERS ARE FOR DESIGN INTENT ONLY. SEE REVISED FINAL ROOF SHOP DRAWINGS FOR SPECIFIC INFORMATION AND COORDINATION.
- REFER TO A-600 SERIES SHEETS FOR DOOR AND WINDOW SCHEDULES AND ADDITIONAL INFORMATION.
- GENERAL CONTRACTOR SHALL COORDINATE ALL SYSTEMS PRIOR TO SUBMITTAL OF SHOP DRAWINGS.
- ITEMS NOTED ARE TYPICAL EXAMPLES, EVERY INSTANCE MAY NOT BE NOTED OR TAGGED.
- SEE ELECTRICAL FOR EXTERIOR LIGHTING FIXTURE AND DEVICE SCHEDULE(S).
- SEE TELECOM FOR CAMERA, CARD READER, ETC. SCHEDULE(S).
- DIMENSIONS SHOWN ARE REFERENCED TO FACE OF EXTERIOR FINISHES.
- LANDSCAPE NOT SHOWN, REFER TO LANDSCAPE DRAWINGS FOR ADDITIONAL INFORMATION.
- SEE STRUCTURE FOR CONTROL JOINT LOCATIONS.
- PROVIDE GALVANIZED STEEL ANGLES, PAINTED PER STRUCTURAL DRAWINGS FOR BRICK RECESSES, TYPICAL UNLESS OTHERWISE NOTED.

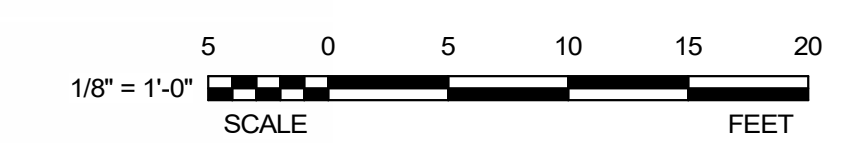

DAG Architects AR0009694
1223 Airport Road Destin, FL 32541
850.837.8152
www.DAGarchitects.com

100%
CONSTRUCTION
DOCUMENTS



OKALOOSA COUNTY
NEW TAX COLLECTOR OFFICE
BUILDING
1448 COMMERCE DRIVE
CRESTVIEW, FLORIDA 32539



REVISIONS:

NO.	DESCRIPTION	DATE

ELEVATIONS

PROJECT NUMBER 24044
DATED 02-05-2025

24044
 100% CONSTRUCTION DOCUMENTS
 02-05-2025
 © 2025 DAG ARCHITECTS, INC. ALL RIGHTS RESERVED. NO PART OF THIS DOCUMENT MAY BE COPIED, REPRODUCED OR TRANSMITTED IN ANY MANNER WITHOUT WRITTEN PERMISSION OF DAG ARCHITECTS, INC. THESE DRAWINGS AND SPECIFICATIONS ARE THE PROPERTY AND COPYRIGHT OF DAG ARCHITECTS, INC. AND SHALL NOT BE USED ON ANY OTHER PROJECT OR LOCATION EXCEPT AS DESCRIBED ON THE DRAWINGS. WITHOUT THE PRIOR WRITTEN AGREEMENT OF DAG ARCHITECTS.

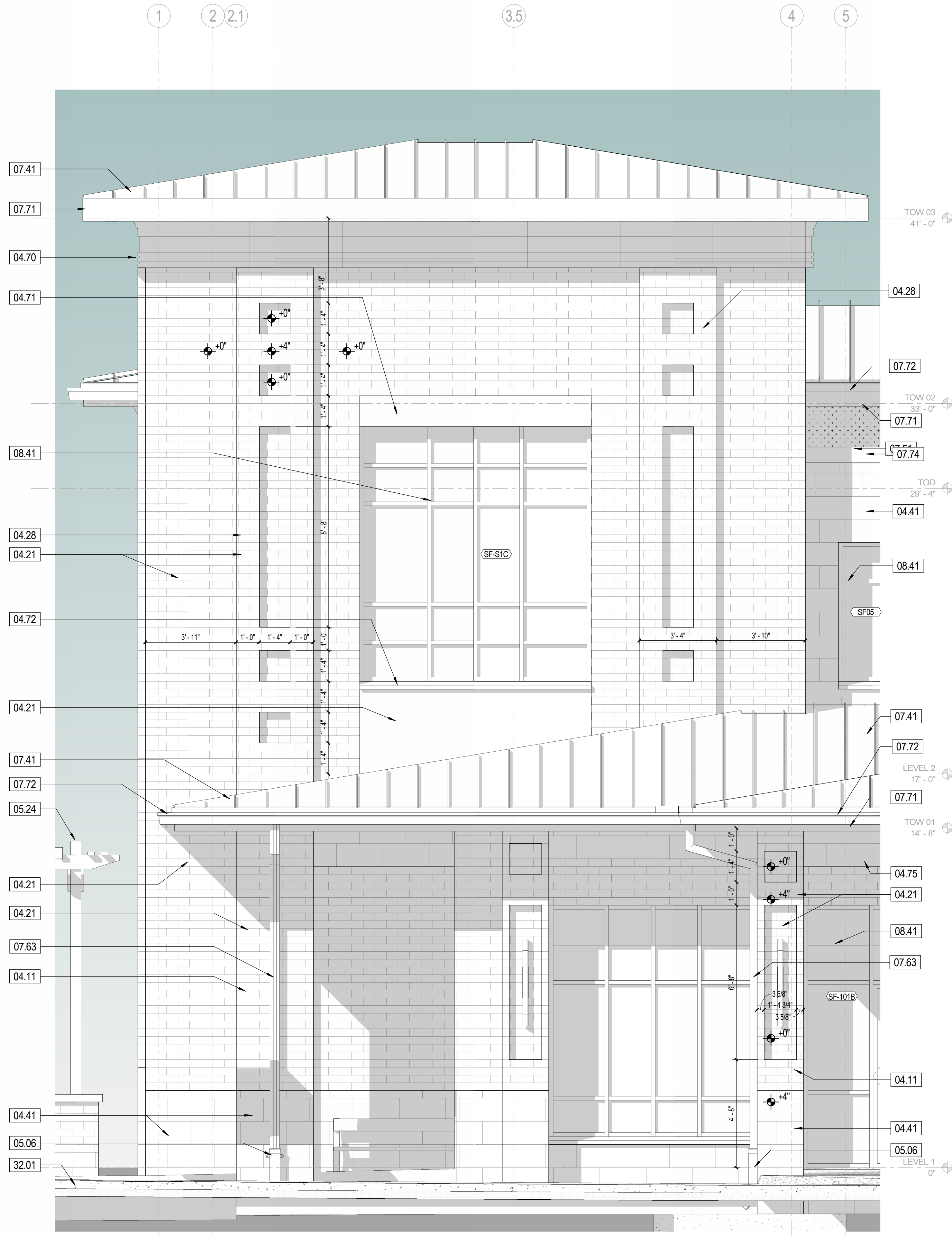

A1 ENLARGED ELEVATION
3/8" = 1'-0"

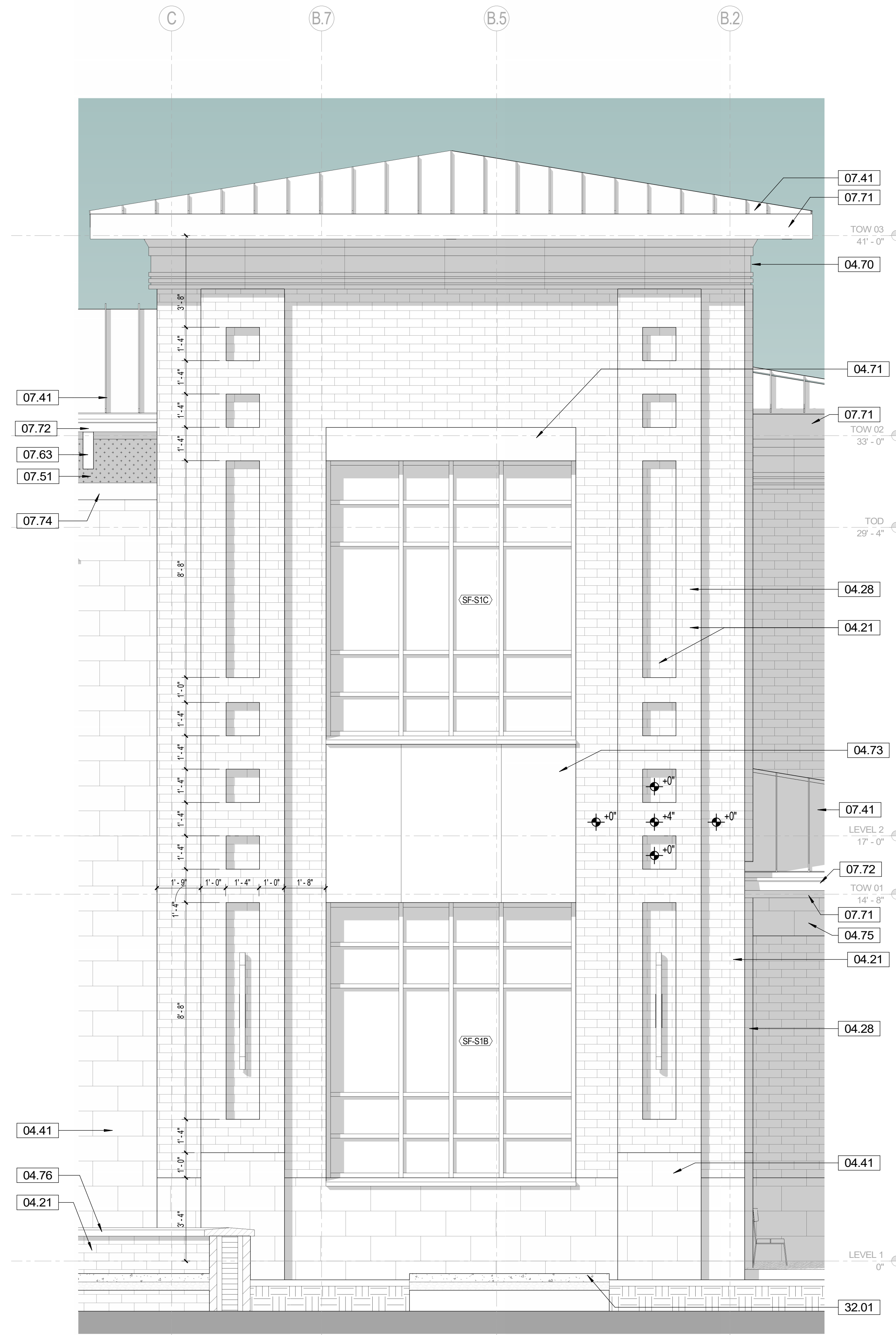

A3 ENLARGED ELEVATION
3/8" = 1'-0"

KEYNOTES

NUMBER	DESCRIPTION
04.11	MASONRY COLUMN - SEE STRUCTURE
04.21	4" x 4" x 12" BRICK VENEER WITH MASONRY ANCHORS @ 16" O.C. HORIZONTAL AND VERTICAL STAGGARD. UTILITY SIZE. RUNNING BOND PATTERN. 33% BR-1, 33% BR-2, 33% BR-3 COLORS
04.28	4" x 4" x 12" BRICK VENEER PILASTER PROTRUDING 4" FROM WALL FACE. TYPICAL. SEE ENLARGED ELEVATIONS
04.41	4" x 12" x 24" STONE CLADDING VENEER WITH MASONRY ANCHORS @ 24" O.C. VERTICAL & 16" HORIZONTAL STAGGARD - SEE SPECS
04.70	CAST STONE CORNICE - SEE SPECS & SHOP DRAWINGS
04.71	CAST STONE HEADER - SEE SPECS - WHITE STONE/ LIMESTONE APPEARANCE - SEE SPECS & SHOP DRAWINGS
04.72	CAST STONE SILL - SEE SPECS & SHOP DRAWINGS
04.73	CAST STONE PANEL - SEE SPECS & SHOP DRAWINGS
04.75	CAST STONE TRIM - SEE SPECS & SHOP DRAWINGS
04.76	CAST STONE CAP - SEE SPECS & SHOP DRAWINGS
05.06	CAST IRON DRAIN BOOT. 5"X4" X 24" RD-980. EPOXY COATED WHITE. www.watts.com
05.24	PREFINISHED ALUMINUM TRELLIS - SEE SPECIFICATIONS FOR ARCHITECTURALLY EXPOSED METAL FRAMING
07.41	PREFINISHED STANDING SEAM METAL ROOF - SEE SPECS
07.51	SINGLY-PLY FULLY ADHERED ROOFING MEMBRANE - SEE SHOP DRAWINGS & SPECS
07.63	5"X4"X .032 PREFINISHED ALUMINUM DOWNSPOUT. COLOR SHERWIN WILLIAMS PURE WHITE (R-RP 9.5)
07.71	PREFINISHED .040 ALUMINUM PREFABRICATED 12" FACIA. COLOR MATCH ROOF
07.72	PREFINISHED 6"X6"X .040 ALUMINUM PREFABRICATED OFFSET GUTTER. COLOR MATCH ROOF
07.74	PREFINISHED .040 ALUMINUM PREFABRICATED COPING. COLOR SHERWIN WILLIAMS PURE WHITE 7005 (R-RP 9.5)
08.41	ALUMINUM STOREFRONT SYSTEM - SEE STOREFRONT SCHEDULE
32.01	CONCRETE SIDEWALK - SEE CIVIL

GENERAL NOTES

- BUILDING ELEVATION**
- CONTRACTOR SHALL PROVIDE THE ARCHITECT / OWNER SAMPLES OF ALL EXTERIOR FINISHES FOR APPROVAL.
 - SEE REVIEWED FINAL SHOP DRAWINGS FOR ALL FLASHING AND WATERPROOFING CONDITIONS AT THE BUILDING ENVELOPE PRIOR TO FABRICATION AND INSTALLATION.
 - SEE STRUCTURE FOR DESIGN PRESSURES REQUIRED FOR EXTERIOR CLADDING COMPONENTS.
 - ROOF SYSTEM DIMENSIONS, SHAPES, AND MEMBERS ARE FOR DESIGN INTENT ONLY. SEE REVIEWED FINAL ROOF SHOP DRAWINGS FOR SPECIFIC INFORMATION AND COORDINATION.
 - REFER TO A-600 SERIES SHEETS FOR DOOR AND WINDOW SCHEDULES AND ADDITIONAL INFORMATION.
 - GENERAL CONTRACTOR SHALL COORDINATE ALL SYSTEMS PRIOR TO SUBMITTAL OF SHOP DRAWINGS.
 - ITEMS NOTED ARE TYPICAL EXAMPLES. EVERY INSTANCE MAY NOT BE NOTED OR TAGGED.
 - SEE ELECTRICAL FOR EXTERIOR LIGHTING FIXTURE AND DEVICE SCHEDULE(S).
 - SEE TELECOM FOR CAMERA, CARD READER, ETC. SCHEDULE(S).
 - DIMENSIONS SHOWN ARE REFERENCED TO FACE OF EXTERIOR FINISHES.
 - LANDSCAPE NOT SHOWN. REFER TO LANDSCAPE DRAWINGS FOR ADDITIONAL INFORMATION.
 - SEE STRUCTURE FOR CONTROL JOINT LOCATIONS.
 - PROVIDE GALVANIZED STEEL ANGLES. PAINTED PER STRUCTURAL DRAWINGS FOR BRICK RECESSES. TYPICAL UNLESS OTHERWISE NOTED.

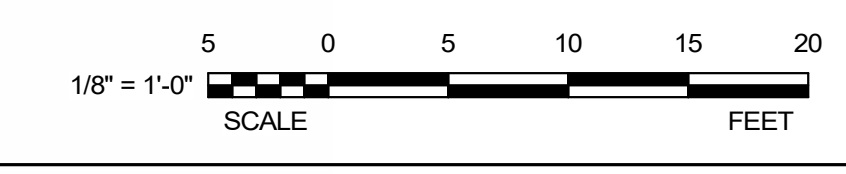

ARCHITECTS
 DAG Architects AR000694
 1223 Airport Road Destin, FL 32541
 850.837.8152
 www.DAGarchitects.com

100% CONSTRUCTION DOCUMENTS



**OKALOOSA COUNTY
 NEW TAX COLLECTOR OFFICE
 BUILDING**
 1448 COMMERCE DRIVE
 CRESTVIEW, FLORIDA 32539



REVISIONS:

NO.	DESCRIPTION	DATE

ELEVATIONS - ENLARGED EXTERIOR

PROJECT NUMBER **24044**
 DATED **02-05-2025**

A-211

24044
 100% CONSTRUCTION DOCUMENTS
 © 2023 DAG ARCHITECTS, INC. ALL RIGHTS RESERVED. NO PART OF THIS DOCUMENT MAY BE COPIED, REPRODUCED OR TRANSMITTED IN ANY MANNER WITHOUT WRITTEN PERMISSION OF DAG ARCHITECTS, INC. THESE DRAWINGS AND SPECIFICATIONS ARE THE PROPERTY AND COPYRIGHT OF DAG ARCHITECTS, INC. AND SHALL NOT BE USED ON ANY OTHER PROJECT OR LOCATION EXCEPT AS DESCRIBED ON THE DRAWINGS. WITHOUT THE PRIOR WRITTEN AGREEMENT OF DAG ARCHITECTS.

KEYNOTES

NUMBER	DESCRIPTION
04.21	4" x 4" x 12" BRICK VENEER WITH MASONRY ANCHORS @ 16" O.C. HORIZONTAL AND VERTICAL STAGGARD. UTILITY SIZE, RUNNING BOND PATTERN. 33% BR-1, 33% BR-2, 33% BR-3 COLORS
04.28	4" x 4" x 12" BRICK VENEER PILASTER PROTRUDING 4" FROM WALL FACE. TYPICAL. SEE ENLARGED ELEVATIONS
04.41	4" x 12" x 24" STONE CLADDING VENEER WITH MASONRY ANCHORS @ 24" O.C. VERTICAL & 16" HORIZONTAL STAGGARD - SEE SPECS
04.70	CAST STONE CORNICE - SEE SPECS & SHOP DRAWINGS
04.71	CAST STONE HEADER - SEE SPECS - WHITE STONE/LIMESTONE APPEARANCE - SEE SPECS & SHOP DRAWINGS
04.73	CAST STONE PANEL - SEE SPECS & SHOP DRAWINGS
04.75	CAST STONE TRIM - SEE SPECS & SHOP DRAWINGS
05.06	CAST IRON DRAIN BOOT. 5"X4" X 24" RD-980. EPOXY COATED WHITE. www.watts.com
07.41	PREFINISHED STANDING SEAM METAL ROOF - SEE SPECS
07.51	SINGLY-PLY FULLY ADHERED ROOFING MEMBRANE - SEE SHOP DRAWINGS & SPECS
07.63	5"X4" .032 PREFINISHED ALUMINUM DOWNSPOUT. COLOR SHERWIN WILLIAMS PURE WHITE (R-RP 9.5)
07.71	PREFINISHED .040 ALUMINUM PREFABRICATED 12" FACIA. COLOR MATCH ROOF
07.72	PREFINISHED 6"X6"X.040 ALUMINUM PREFABRICATED OFFSET GUTTER. COLOR MATCH ROOF
07.74	PREFINISHED .040 ALUMINUM PREFABRICATED COPING. COLOR SHERWIN WILLIAMS PURE WHITE 7005 (R-RP 9.5)
08.41	ALUMINUM STOREFRONT SYSTEM - SEE STOREFRONT SCHEDULE
08.91	PREFINISHED ALUMINUM LOUVERS. COLOR SHERWIN WILLIAMS PURE WHITE (R-RP 9.5)
10.52	PREFINISHED ALUMINUM CANOPY - OVERHEAD HANGAR ROD - SEE SPECS. COLOR TO MATCH ROOF
22.61	LIGHT FIXTURE - SEE ELECTRICAL
26.02	LIGHT FIXTURE - SEE ELECTRICAL
32.01	CONCRETE SIDEWALK - SEE CIVIL

DAG

ARCHITECTS

DAG Architects AR0000694
 1223 Airport Road Destin, FL 32541
 850.837.8152
 www.DAGarchitects.com

100%
 CONSTRUCTION
 DOCUMENTS

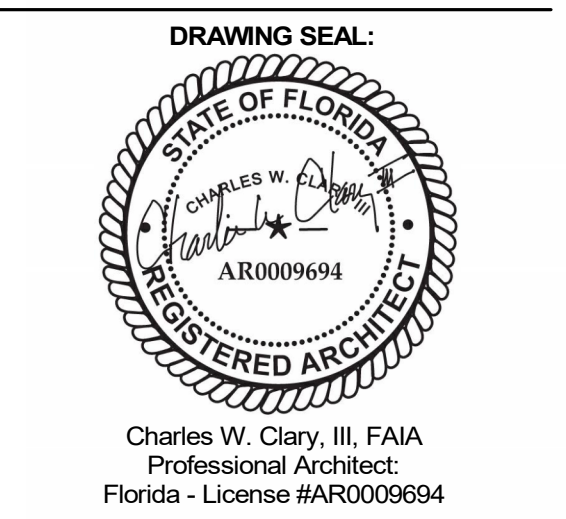

OKALOOSA COUNTY
 NEW TAX COLLECTOR OFFICE
 BUILDING
 1448 COMMERCE DRIVE
 CRESTVIEW, FLORIDA 32539

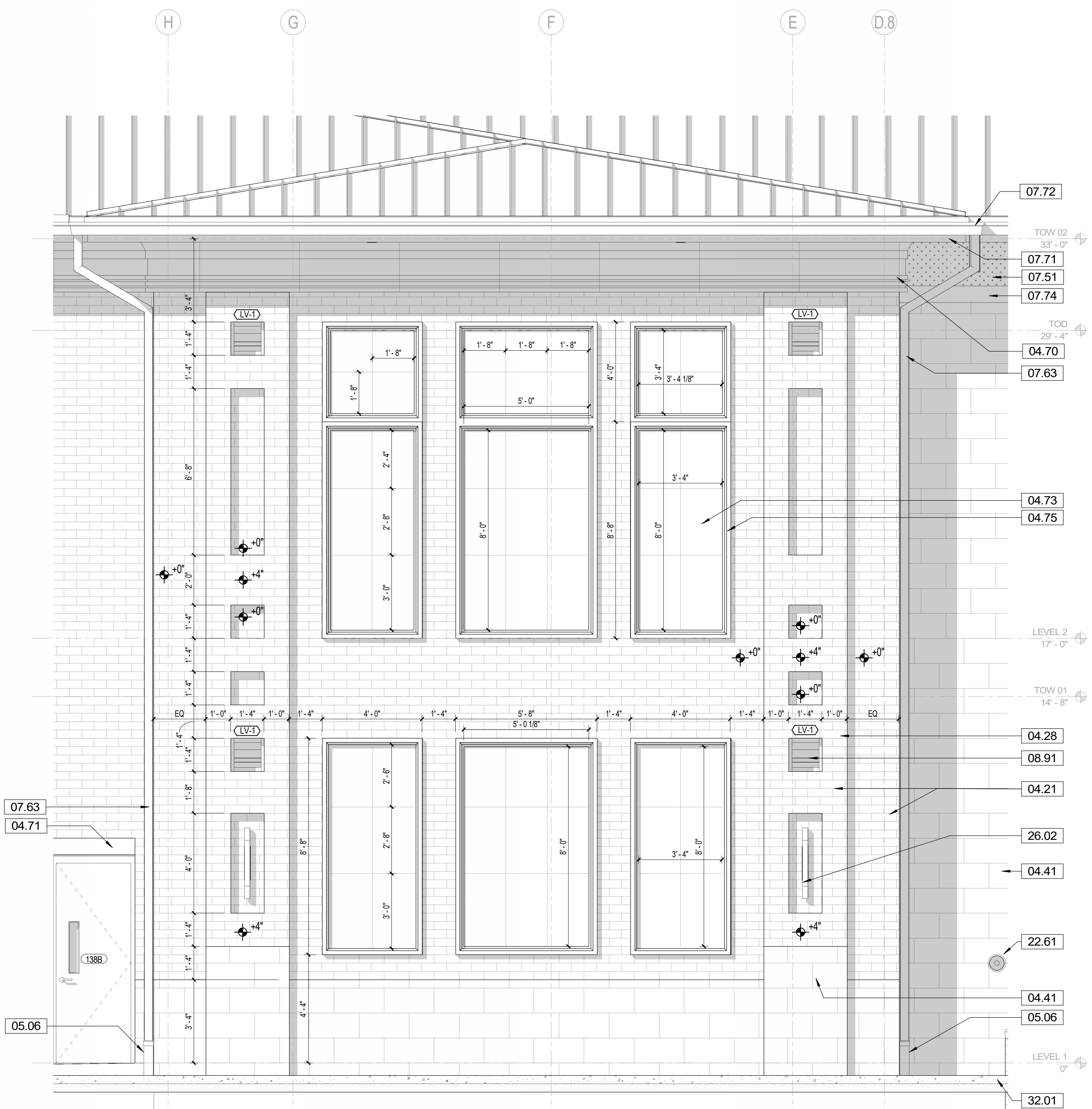

A1 ENLARGED ELEVATION
 3/8" = 1'-0"

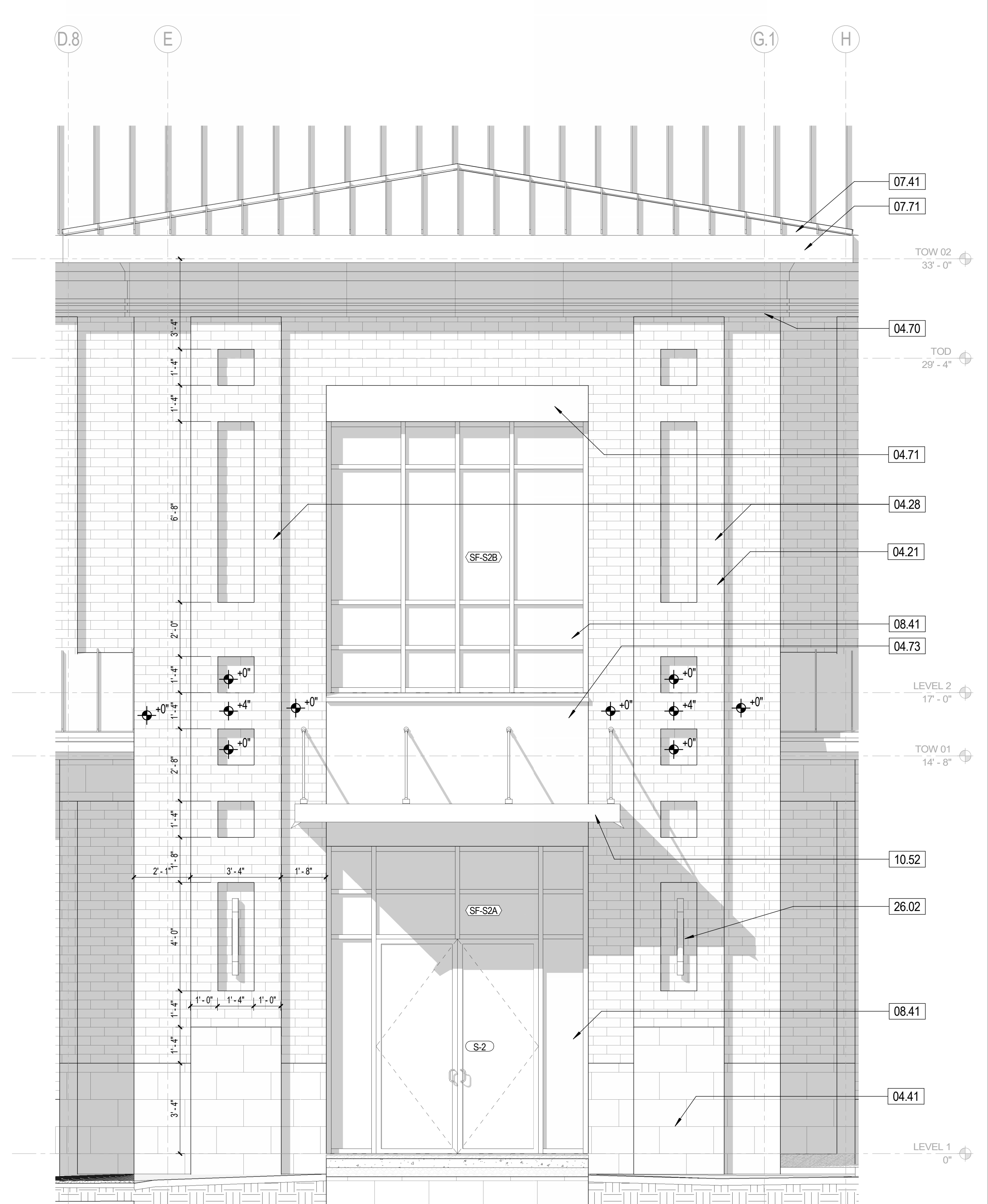

A3 ENLARGED ELEVATION
 3/8" = 1'-0"

GENERAL NOTES BUILDING ELEVATION

- CONTRACTOR SHALL PROVIDE THE ARCHITECT / OWNER SAMPLES OF ALL EXTERIOR FINISHES FOR APPROVAL.
- SEE REVIEWED FINAL SHOP DRAWINGS FOR ALL FLASHING AND WATERPROOFING CONDITIONS AT THE BUILDING ENVELOPE PRIOR TO FABRICATION AND INSTALLATION.
- SEE STRUCTURE FOR DESIGN PRESSURES REQUIRED FOR EXTERIOR CLADDING COMPONENTS.
- ROOF SYSTEM DIMENSIONS, SHAPES, AND MEMBERS ARE FOR DESIGN INTENT ONLY. SEE REVIEWED FINAL ROOF SHOP DRAWINGS FOR SPECIFIC INFORMATION AND COORDINATION.
- REFER TO A-600 SERIES SHEETS FOR DOOR AND WINDOW SCHEDULES AND ADDITIONAL INFORMATION.
- GENERAL CONTRACTOR SHALL COORDINATE ALL SYSTEMS PRIOR TO SUBMITTAL OF SHOP DRAWINGS.
- ITEMS NOTED ARE TYPICAL EXAMPLES. EVERY INSTANCE MAY NOT BE NOTED OR TAGGED.
- SEE ELECTRICAL FOR EXTERIOR LIGHTING FIXTURE AND DEVICE SCHEDULE(S).
- SEE TELECOM FOR CAMERA, CARD READER, ETC. SCHEDULE(S).
- DIMENSIONS SHOWN ARE REFERENCED TO FACE OF EXTERIOR FINISHES.
- LANDSCAPE NOT SHOWN. REFER TO LANDSCAPE DRAWINGS FOR ADDITIONAL INFORMATION.
- SEE STRUCTURE FOR CONTROL JOINT LOCATIONS.
- PROVIDE GALVANIZED STEEL ANGLES, PAINTED PER STRUCTURAL DRAWINGS FOR BRICK RECESSES. TYPICAL UNLESS OTHERWISE NOTED.

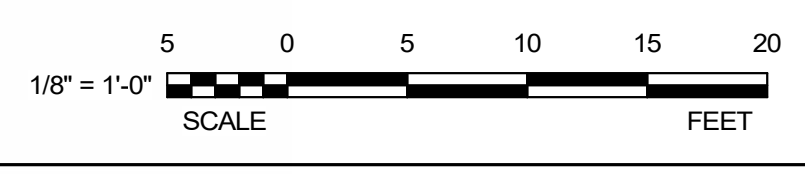

REVISIONS:

NO.	DESCRIPTION	DATE

ELEVATIONS -
 ENLARGED
 EXTERIOR
 PROJECT NUMBER 24044
 DATED 02-05-2025

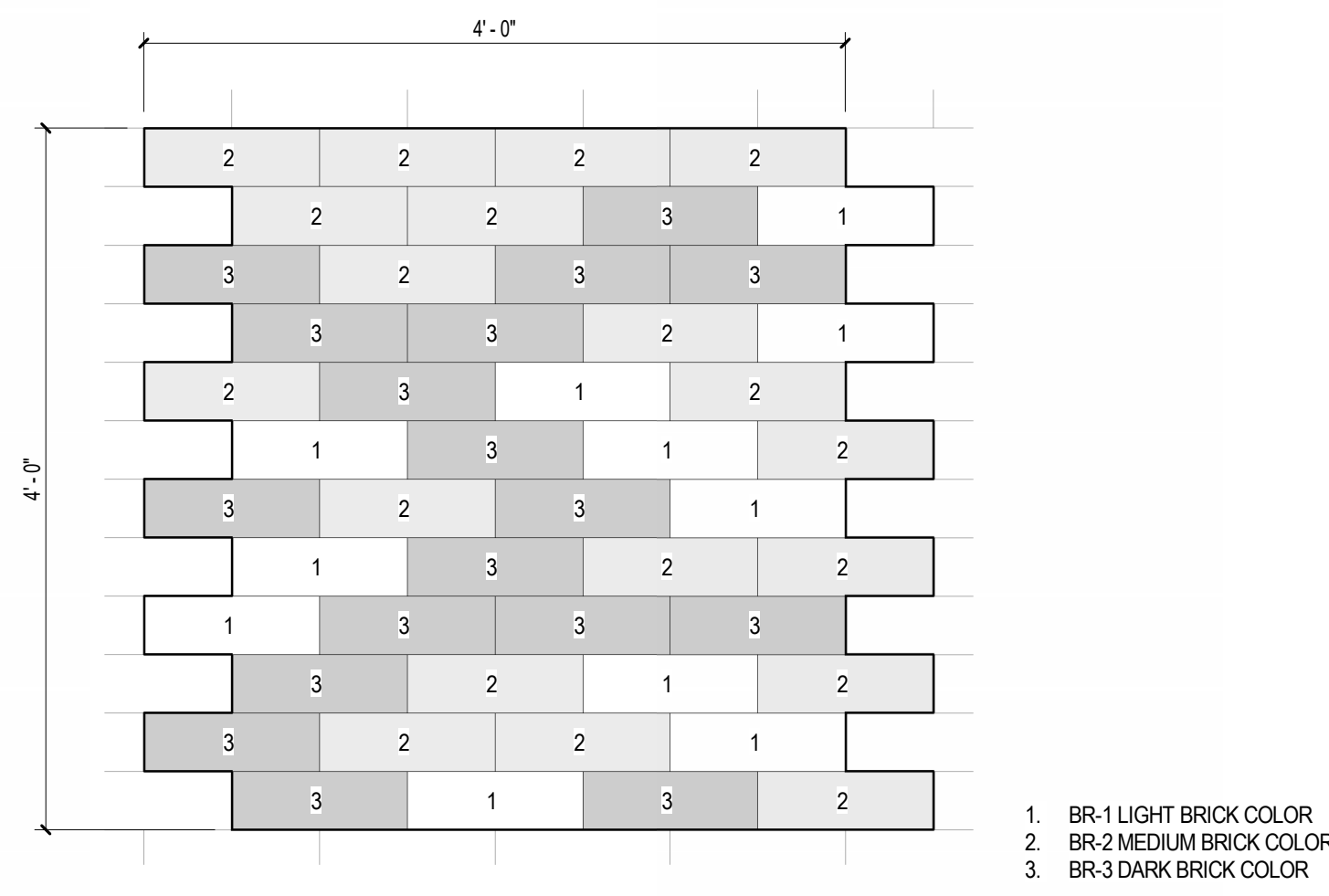

E1 TYPICAL BRICK PATTERN
1" = 1'-0"

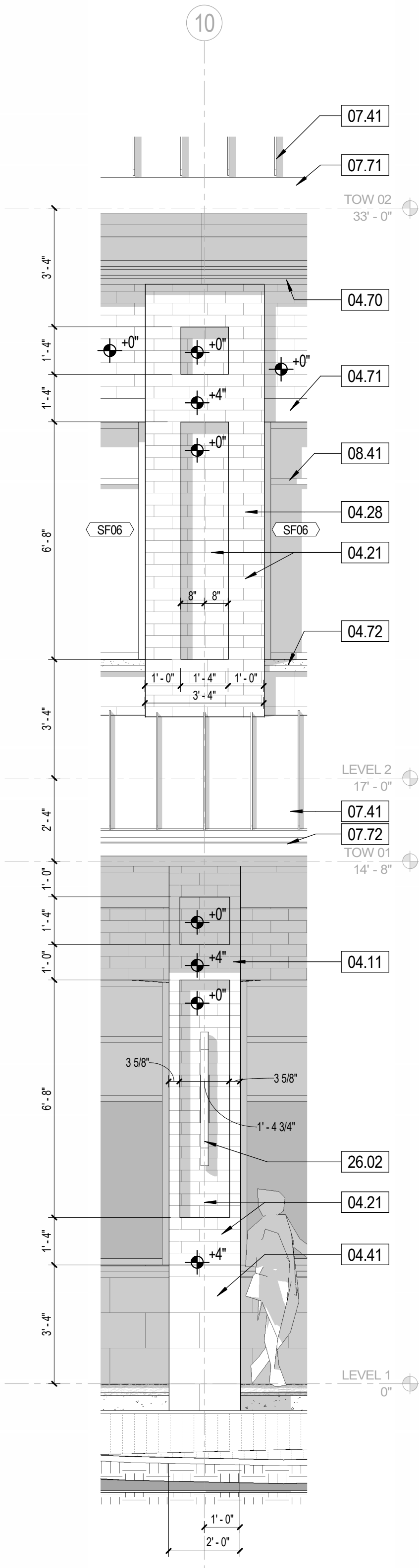

A1 ENLARGED ELEV. TYP. SOUTH
3/8" = 1'-0"

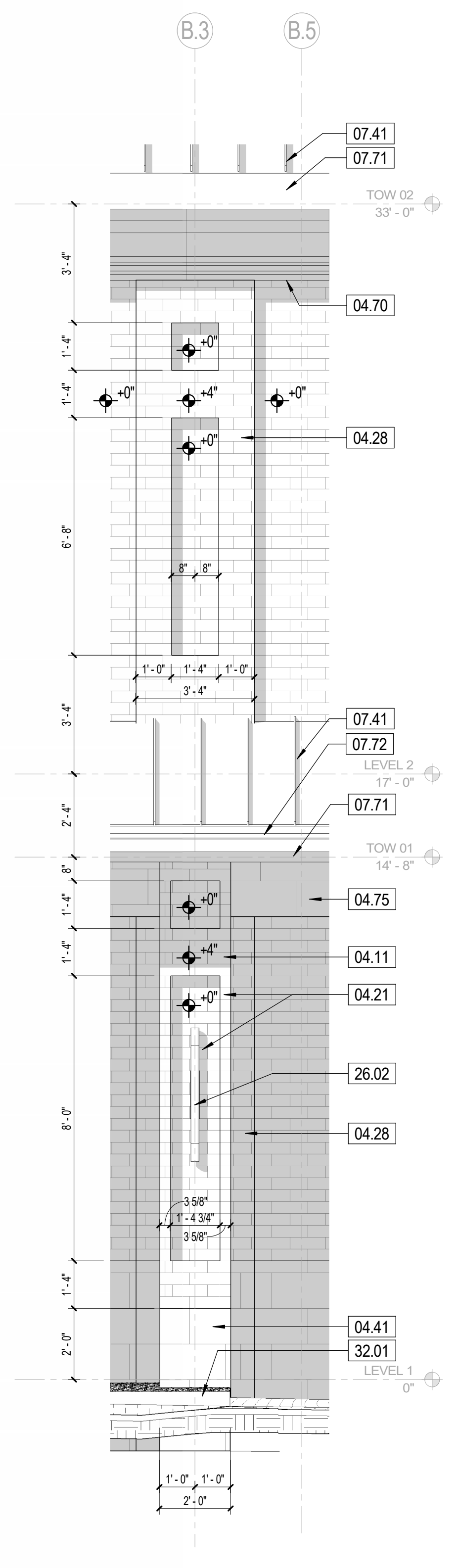

A2 ENLARGED ELEV. TYP. EAST
3/8" = 1'-0"

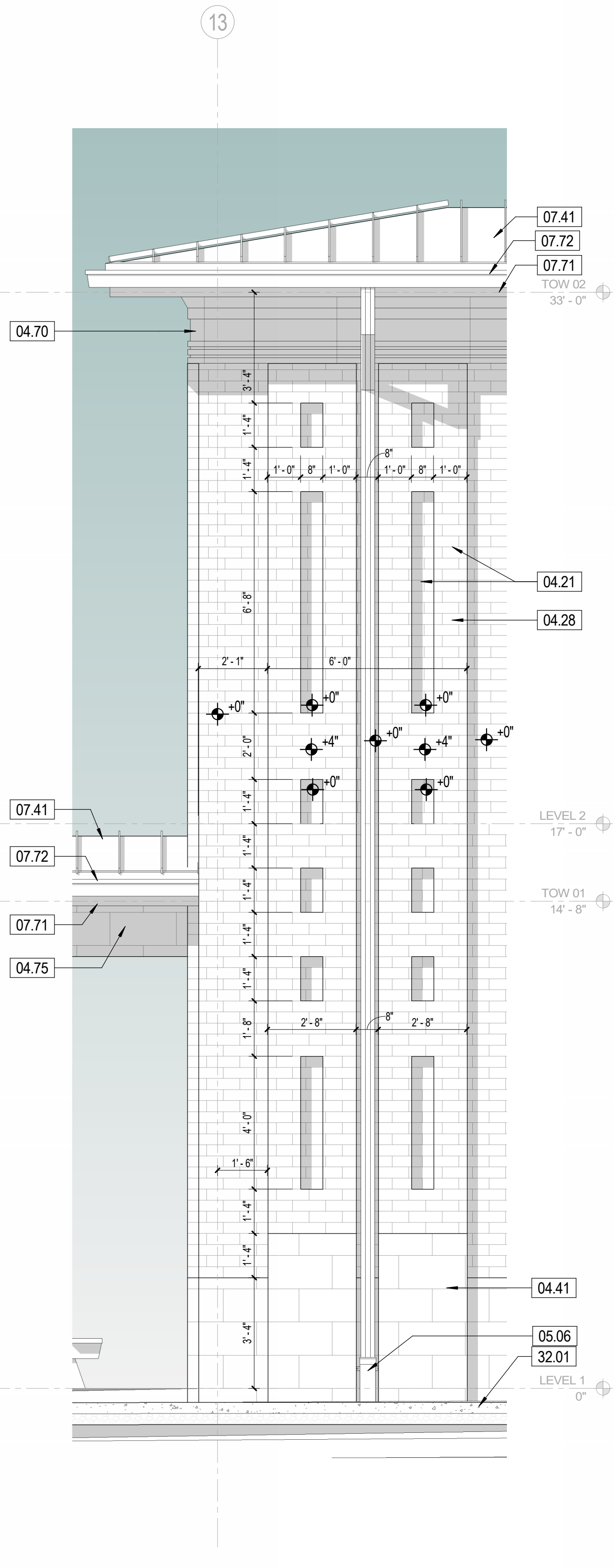

A3 ENLARGED ELEVATION
3/8" = 1'-0"

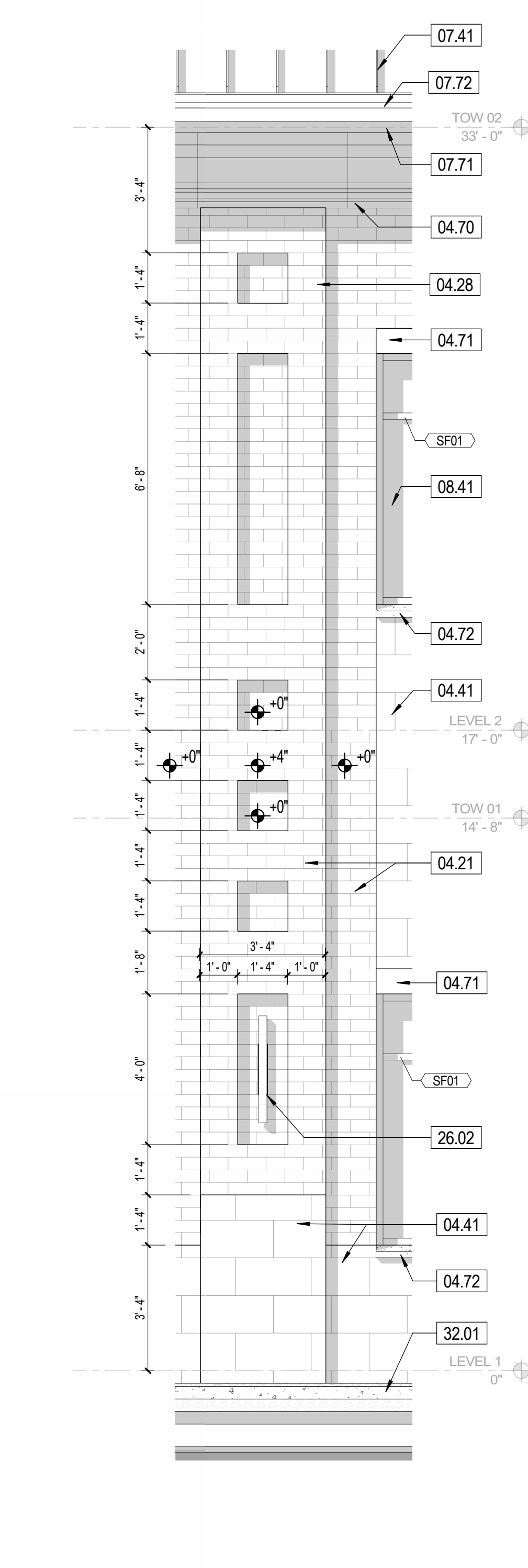

A4 ENLARGED ELEV. TYP. NORTH
3/8" = 1'-0"

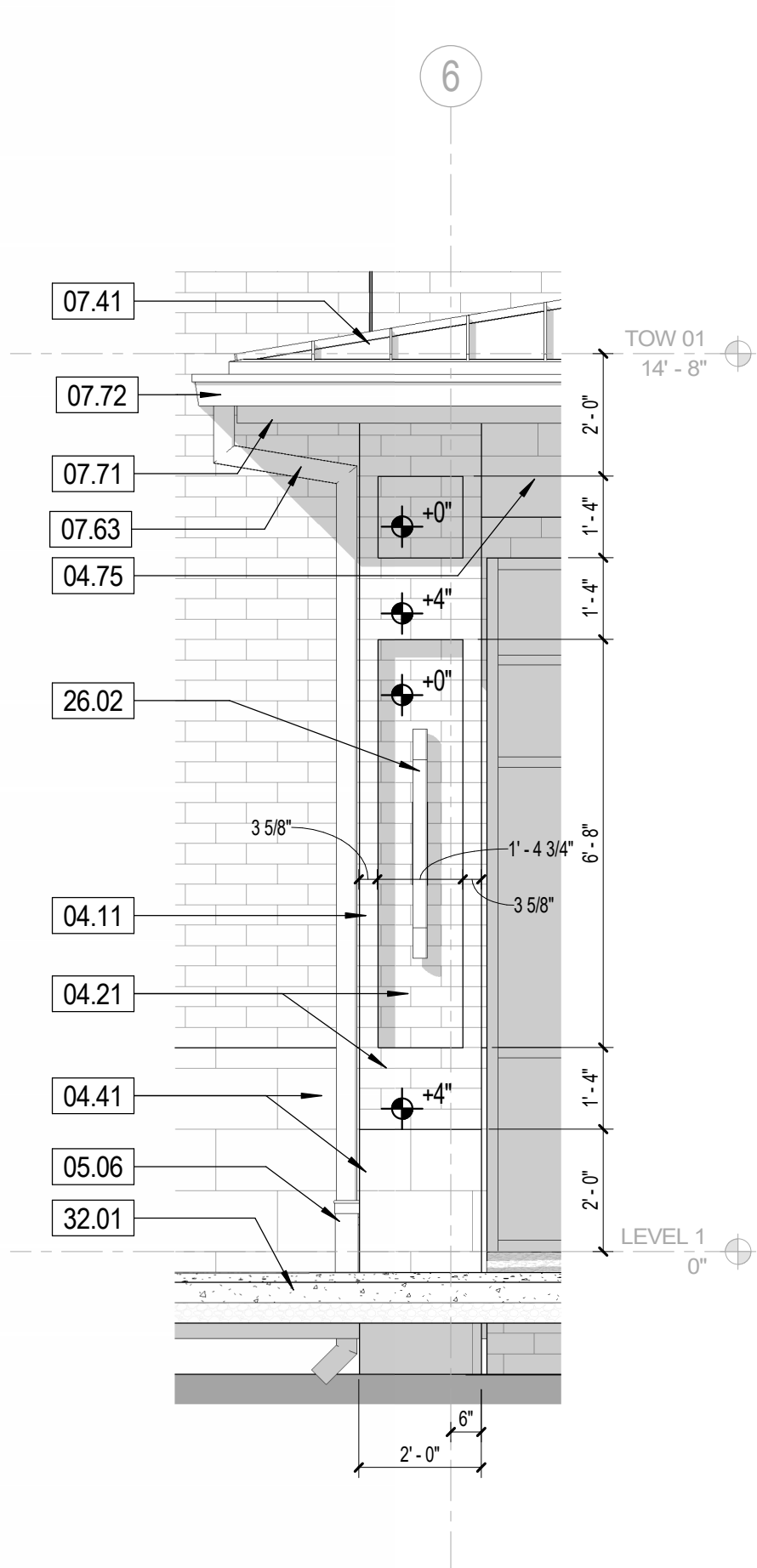

A5 ENLARGED ELEVATION
3/8" = 1'-0"

KEYNOTES

NUMBER	DESCRIPTION
04.11	MASONRY COLUMN - SEE STRUCTURE
04.21	4" x 4" x 12" BRICK VENEER WITH MASONRY ANCHORS @ 16" O.C. HORIZONTAL AND VERTICAL STAGGARD. UTILITY SIZE, RUNNING BOND PATTERN. 33% BR-1, 33% BR-2, 33% BR-3 COLORS
04.28	4" x 4" x 12" BRICK VENEER PILASTER PROTRUDING 4" FROM WALL FACE. TYPICAL. SEE ENLARGED ELEVATIONS
04.41	4" x 12" x 24" STONE CLADDING VENEER WITH MASONRY ANCHORS @ 24" O.C. VERTICAL & 16" HORIZONTAL STAGGARD - SEE SPECS
04.70	CAST STONE CORNICE - SEE SPECS & SHOP DRAWINGS
04.71	CAST STONE HEADER - SEE SPECS - WHITE STONE/ LIMESTONE APPEARANCE - SEE SPECS & SHOP DRAWINGS
04.72	CAST STONE SILL - SEE SPECS & SHOP DRAWINGS
04.75	CAST STONE TRIM - SEE SPECS & SHOP DRAWINGS
05.06	CAST IRON DRAIN BOOT. 5"X4" X 24" RD-980, EPOXY COATED WHITE. www.watts.com
07.41	PREFINISHED STANDING SEAM METAL ROOF - SEE SPECS
07.63	5"X4" X .032 PREFINISHED ALUMINUM DOWNSPOUT. COLOR SHERWIN WILLIAMS PURE WHITE (R-PP 9.5)
07.71	PREFINISHED .040 ALUMINUM PREFABRICATED 12" FACIA. COLOR MATCH ROOF
07.72	PREFINISHED 6"X6" X .040 ALUMINUM PREFABRICATED OFFSET GUTTER. COLOR MATCH ROOF
08.41	ALUMINUM STOREFRONT SYSTEM - SEE STOREFRONT SCHEDULE
26.02	LIGHT FIXTURE - SEE ELECTRICAL
32.01	CONCRETE SIDEWALK - SEE CIVIL

GENERAL NOTES

- BUILDING ELEVATION**
- CONTRACTOR SHALL PROVIDE THE ARCHITECT / OWNER SAMPLES OF ALL EXTERIOR FINISHES FOR APPROVAL.
 - SEE REVISED FINAL SHOP DRAWINGS FOR ALL FLASHING AND WATERPROOFING CONDITIONS AT THE BUILDING ENVELOPE PRIOR TO FABRICATION AND INSTALLATION.
 - SEE STRUCTURE FOR DESIGN PRESSURES REQUIRED FOR EXTERIOR CLADDING COMPONENTS.
 - ROOF SYSTEM DIMENSIONS, SHAPES, AND MEMBERS ARE FOR DESIGN INTENT ONLY. SEE REVISED FINAL ROOF SHOP DRAWINGS FOR SPECIFIC INFORMATION AND COORDINATION.
 - REFER TO A-600 SERIES SHEETS FOR DOOR AND WINDOW SCHEDULES AND ADDITIONAL INFORMATION.
 - GENERAL CONTRACTOR SHALL COORDINATE ALL SYSTEMS PRIOR TO SUBMITTAL OF SHOP DRAWINGS.
 - ITEMS NOTED ARE TYPICAL EXAMPLES. EVERY INSTANCE MAY NOT BE NOTED OR TAGGED.
 - SEE ELECTRICAL FOR EXTERIOR LIGHTING FIXTURE AND DEVICE SCHEDULE(S).
 - SEE TELECOM FOR CAMERA, CARD READER, ETC. SCHEDULE(S).
 - DIMENSIONS SHOWN ARE REFERENCED TO FACE OF EXTERIOR FINISHES.
 - LANDSCAPE NOT SHOWN. REFER TO LANDSCAPE DRAWINGS FOR ADDITIONAL INFORMATION.
 - SEE STRUCTURE FOR CONTROL JOINT LOCATIONS.
 - PROVIDE GALVANIZED STEEL ANGLES, PAINTED PER STRUCTURAL DRAWINGS FOR BRICK RECESSES, TYPICAL UNLESS OTHERWISE NOTED.



DAG Architects AR0009694
1223 Airport Road Destin, FL 32541
850.837.8152
www.DAGarchitects.com

100%
CONSTRUCTION
DOCUMENTS

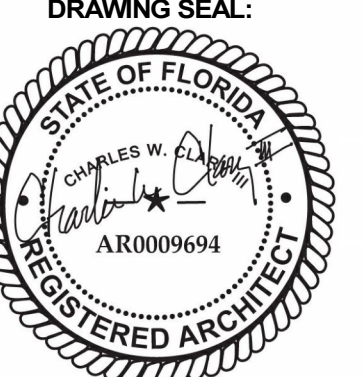

Charles W. Clary, III, FAIA
Professional Architect
Florida - License #AR0009694

OKALOOSA COUNTY
NEW TAX COLLECTOR OFFICE
BUILDING

1448 COMMERCE DRIVE
CRESTVIEW, FLORIDA 32539



REVISIONS:

NO.	DESCRIPTION	DATE

ELEVATIONS -
EXTERIOR

PROJECT NUMBER 24044
DATED 02-05-2025

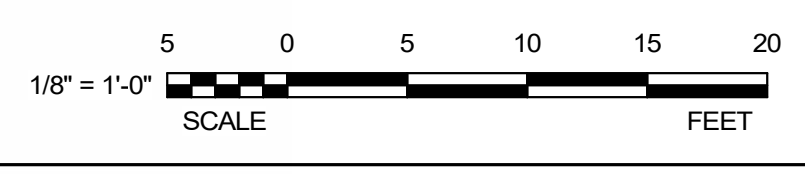

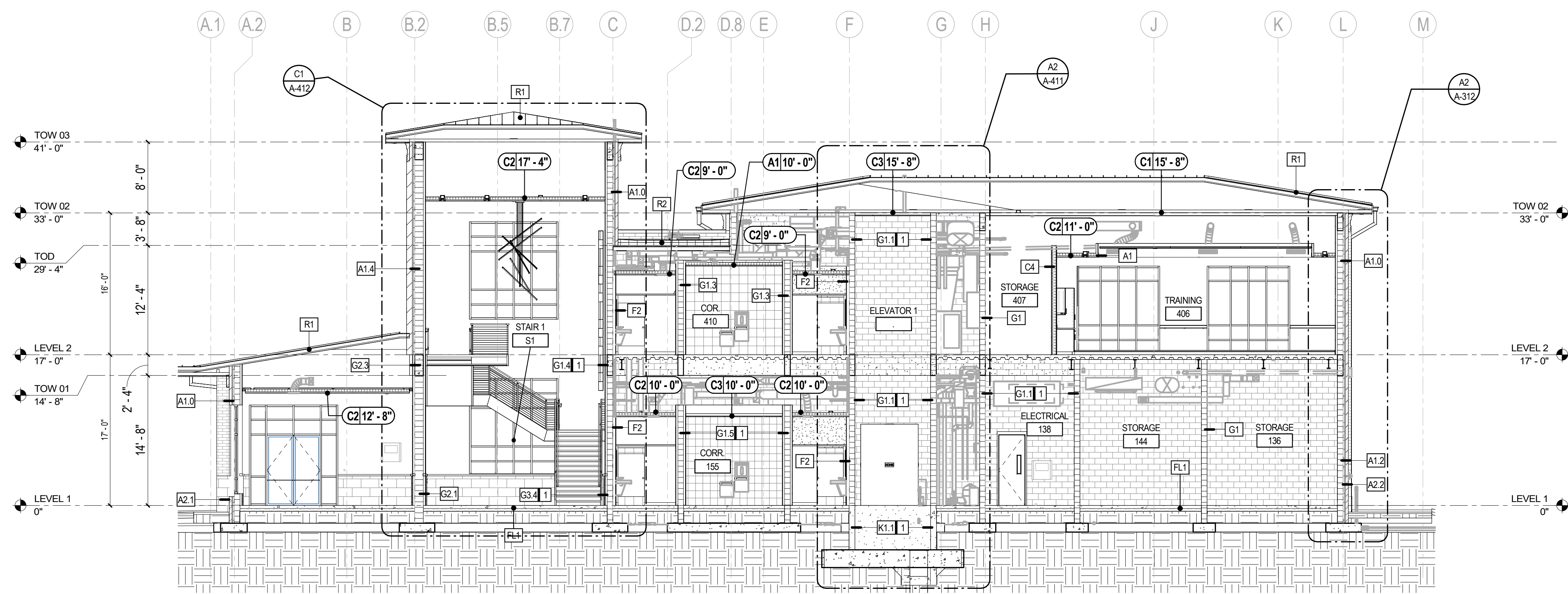

C1 BUILDING SECTION
1/8" = 1'-0"

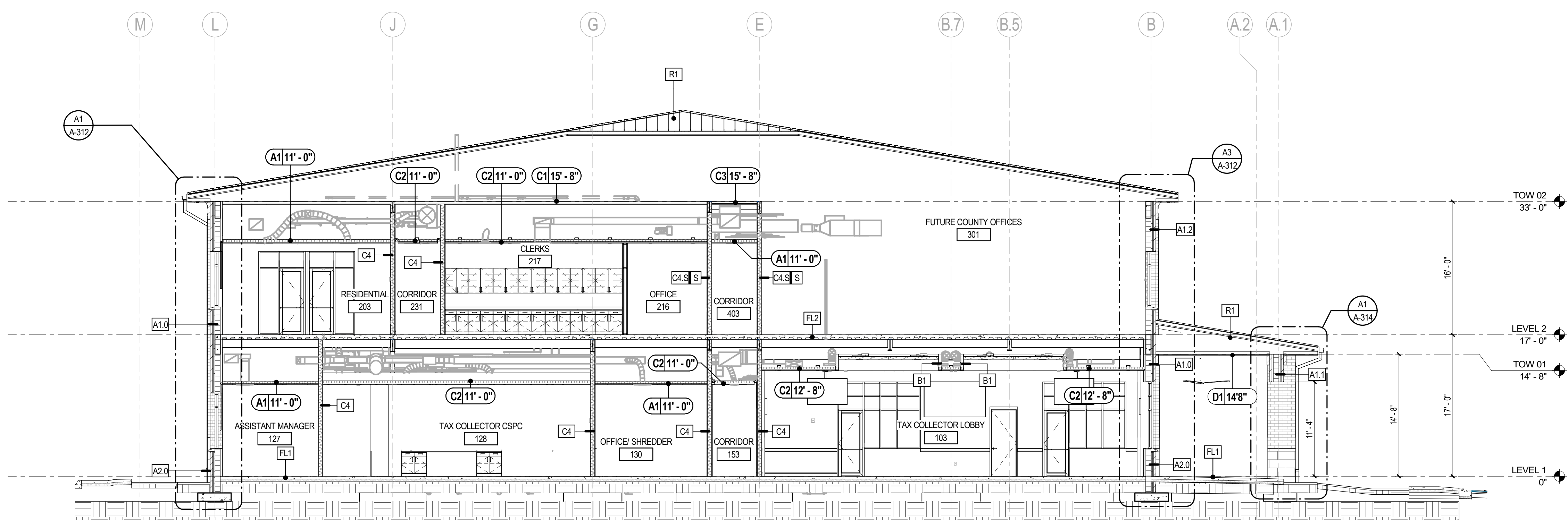

B1 BUILDING SECTION
1/8" = 1'-0"

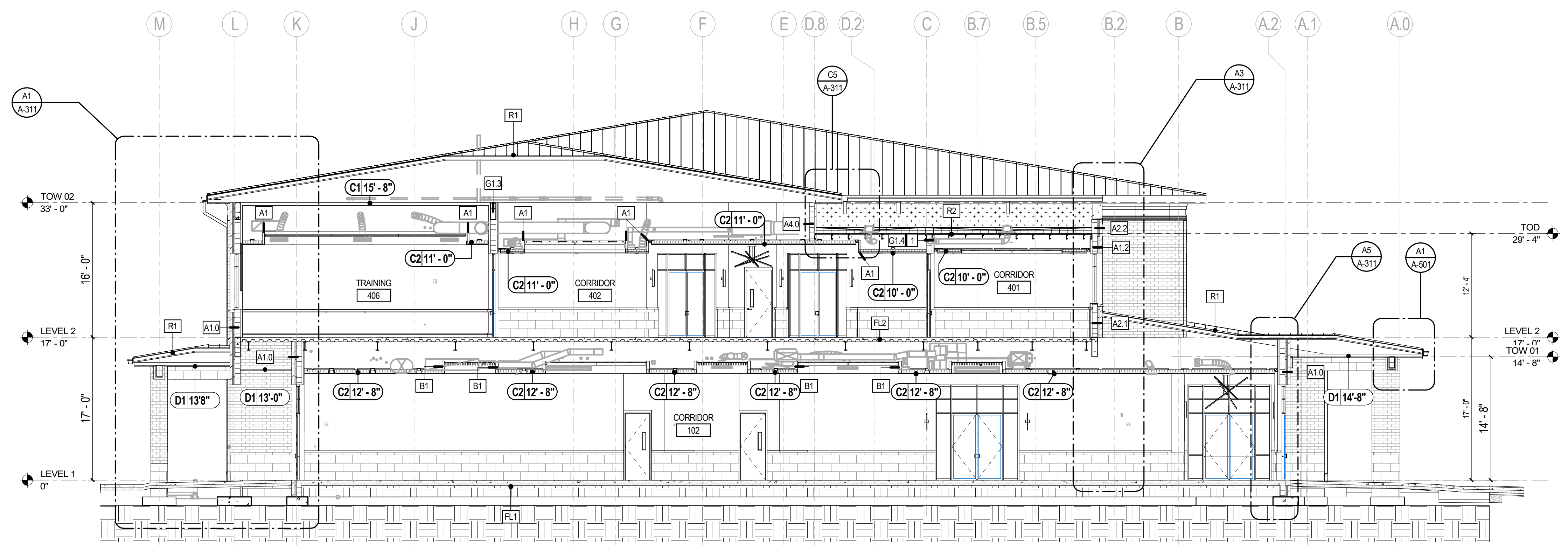

A1 BUILDING SECTION
1/8" = 1'-0"

- GENERAL NOTES** BUILDING SECTION
- SEE REVIEWED FINAL SHOP DRAWINGS FOR ALL FLASHING AND WATERPROOFING CONDITIONS AT THE BUILDING ENVELOPE PRIOR TO FABRICATION AND INSTALLATION.
 - SEE STRUCTURE FOR DESIGN PRESSURES REQUIRED FOR EXTERIOR CLADDING COMPONENTS.
 - ROOF SYSTEM DIMENSIONS, SHAPES, AND MEMBERS ARE FOR DESIGN INTENT ONLY. SEE REVIEWED FINAL ROOF SHOP DRAWINGS FOR SPECIFIC INFORMATION AND COORDINATION.
 - REFER TO A-600 SERIES SHEETS FOR DOOR AND WINDOW SCHEDULES AND ADDITIONAL INFORMATION.
 - GENERAL CONTRACTOR SHALL COORDINATE ALL SYSTEMS PRIOR TO SUBMITTAL OF SHOP DRAWINGS.
 - ITEMS NOTED ARE TYPICAL EXAMPLES. EVERY INSTANCE MAY NOT BE NOTED OR TAGGED.
 - SEE TELECOM FOR CAMERA, CARD READER, ETC. SCHEDULE(S).
 - DIMENSIONS SHOWN ARE REFERENCED TO FACE OF EXTERIOR FINISHES.
 - LANDSCAPE NOT SHOWN, REFER TO LANDSCAPE DRAWINGS FOR ADDITIONAL INFORMATION.
 - PROVIDE INTERIOR WALL TYPE "C" TYPICAL UNO.
 - SEE SHEET A-011 WALL TYPES FOR DETAILED WALL ASSEMBLIES.
 - SEE OTHER DISCIPLINES FOR ITEMS NOT SHOWN OR CALLED OUT.



DAG Architects AR0009694
1223 Airport Road Destin, FL 32541
850.837.8152
www.DAGarchitects.com

100% CONSTRUCTION DOCUMENTS

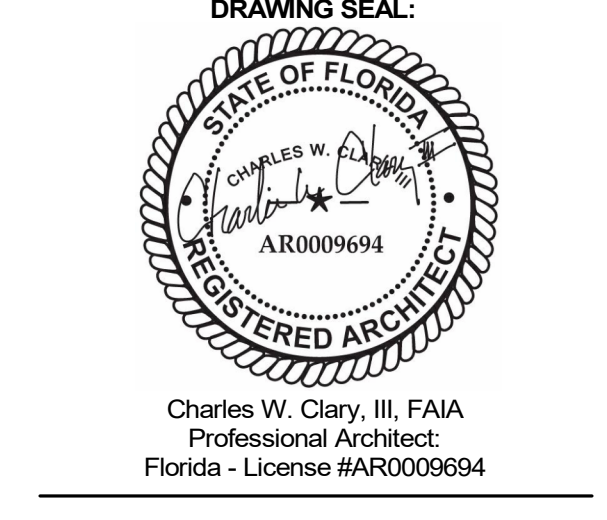

OKALOOSA COUNTY
NEW TAX COLLECTOR OFFICE BUILDING
1448 COMMERCE DRIVE
CRESTVIEW, FLORIDA 32539



REVISIONS:

NO.	DESCRIPTION	DATE

BUILDING SECTION
PROJECT NUMBER **24044**
DATED 02-05-2025

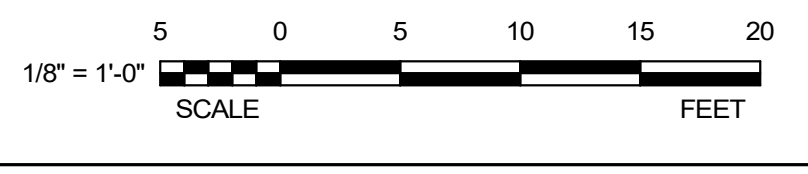

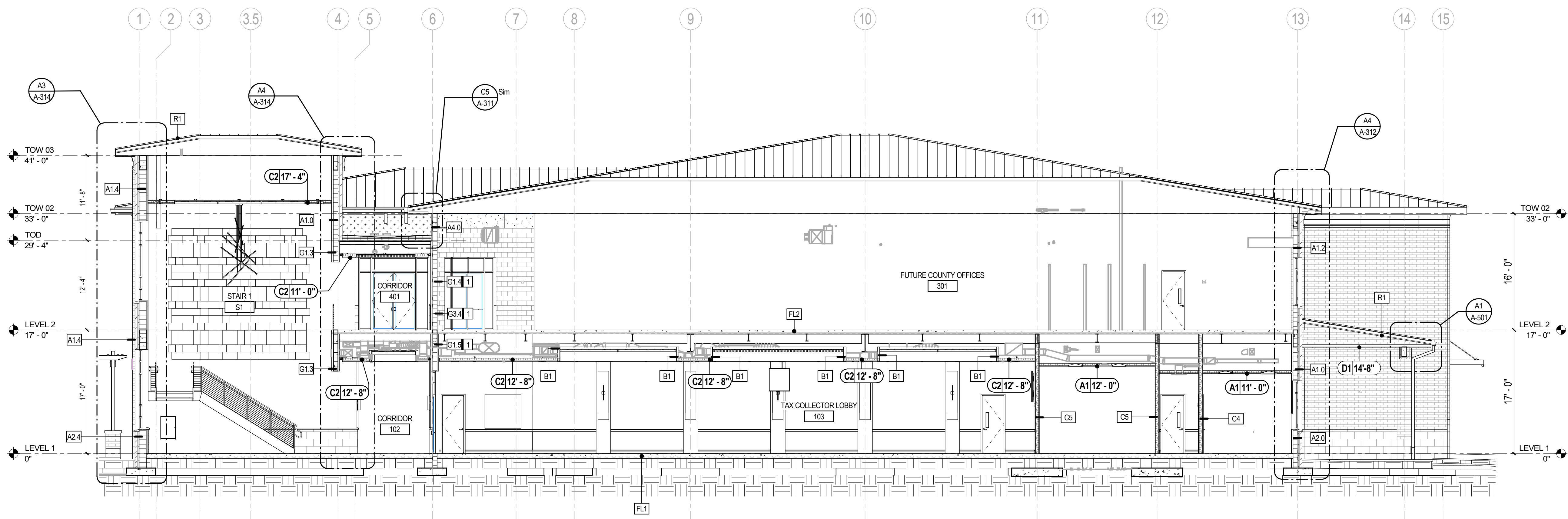

C1 BUILDING SECTION
1/8" = 1'-0"

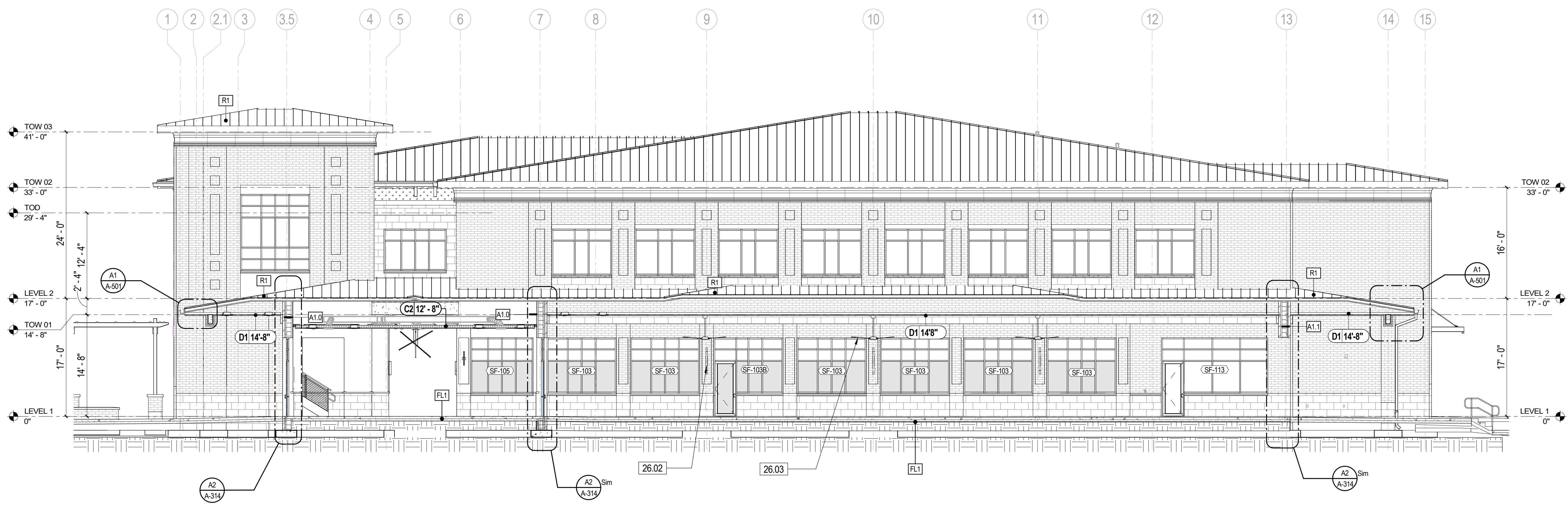

A1 BUILDING SECTION
1/8" = 1'-0"

- GENERAL NOTES** BUILDING SECTION
- SEE REVIEWED FINAL SHOP DRAWINGS FOR ALL FLASHING AND WATERPROOFING CONDITIONS AT THE BUILDING ENVELOPE PRIOR TO FABRICATION AND INSTALLATION.
 - SEE STRUCTURE FOR DESIGN PRESSURES REQUIRED FOR EXTERIOR CLADDING COMPONENTS.
 - ROOF SYSTEM DIMENSIONS, SHAPES, AND MEMBERS ARE FOR DESIGN INTENT ONLY. SEE REVIEWED FINAL ROOF SHOP DRAWINGS FOR SPECIFIC INFORMATION AND COORDINATION.
 - REFER TO A-600 SERIES SHEETS FOR DOOR AND WINDOW SCHEDULES AND ADDITIONAL INFORMATION.
 - GENERAL CONTRACTOR SHALL COORDINATE ALL SYSTEMS PRIOR TO SUBMITTAL OF SHOP DRAWINGS.
 - ITEMS NOTED ARE TYPICAL EXAMPLES. EVERY INSTANCE MAY NOT BE NOTED OR TAGGED.
 - SEE TELECOM FOR CAMERA, CARD READER, ETC. SCHEDULE(S).
 - DIMENSIONS SHOWN ARE REFERENCED TO FACE OF EXTERIOR FINISHES.
 - LANDSCAPE NOT SHOWN, REFER TO LANDSCAPE DRAWINGS FOR ADDITIONAL INFORMATION.
 - PROVIDE INTERIOR WALL TYPE "C" TYPICAL UNO.
 - SEE SHEET A-011 WALL TYPES FOR DETAILED WALL ASSEMBLIES.
 - SEE OTHER DISCIPLINES FOR ITEMS NOT SHOWN OR CALLED OUT.

DAG
ARCHITECTS

DAG Architects AR0009694
1223 Airport Road Destin, FL 32541
850.837.8152
www.DAGarchitects.com

100%
CONSTRUCTION
DOCUMENTS

DRAWING SEAL:

Charles W. Clary, III, FAIA
Professional Architect
Florida - License #AR0009694

OKALOOSA COUNTY
**NEW TAX COLLECTOR OFFICE
BUILDING**
1448 COMMERCE DRIVE
CRESTVIEW, FLORIDA 32539



REVISIONS:

NO.	DESCRIPTION	DATE

BUILDING SECTION

PROJECT NUMBER **24044**
DATED 02-05-2025

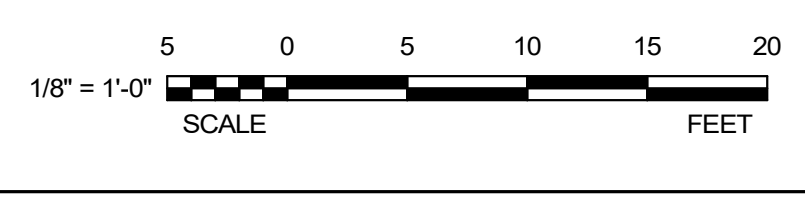

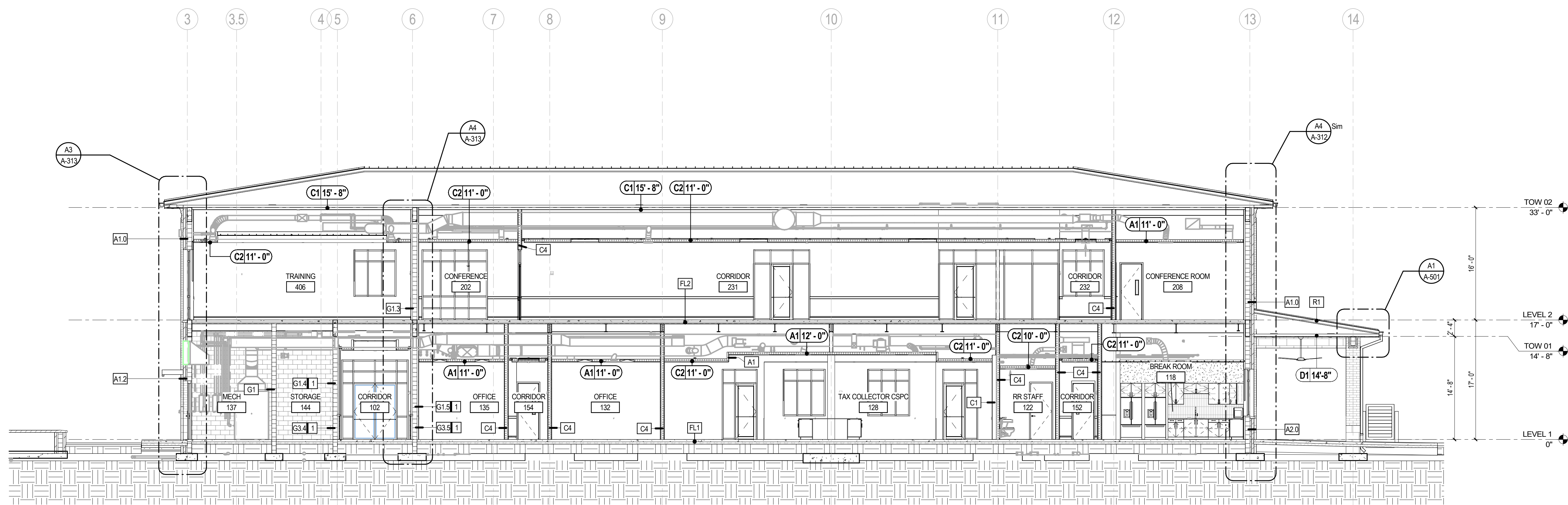

C1 BUILDING SECTION
1/8" = 1'-0"

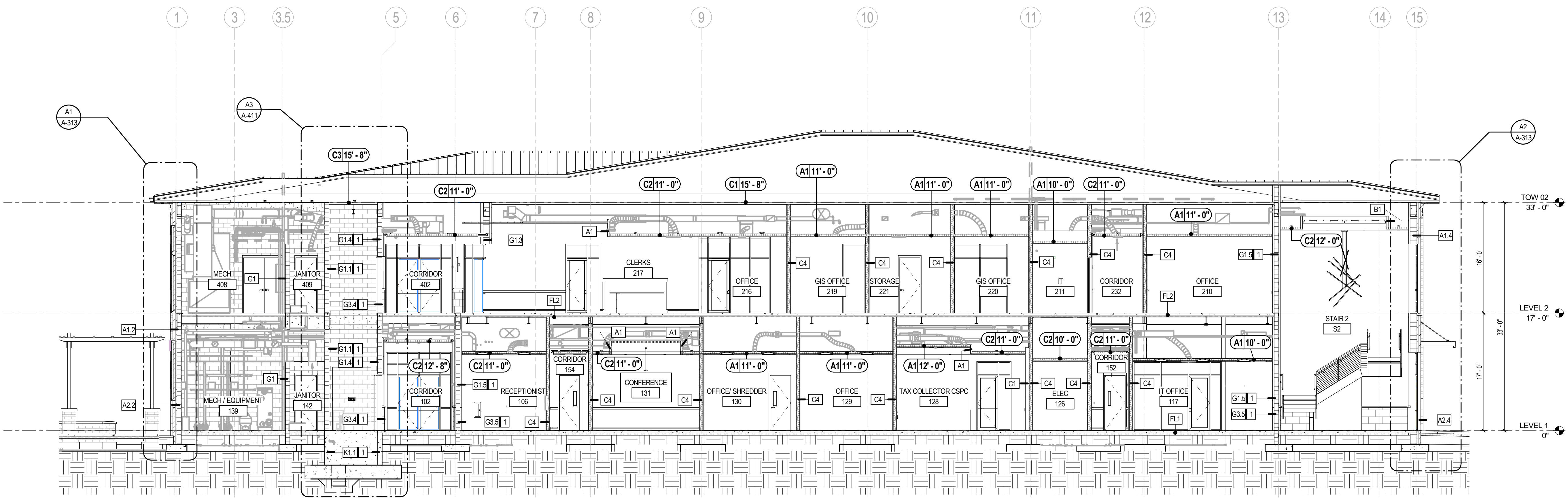

A1 BUILDING SECTION
1/8" = 1'-0"

- GENERAL NOTES** BUILDING SECTION
- SEE REVIEWED FINAL SHOP DRAWINGS FOR ALL FLASHING AND WATERPROOFING CONDITIONS AT THE BUILDING ENVELOPE PRIOR TO FABRICATION AND INSTALLATION.
 - SEE STRUCTURE FOR DESIGN PRESSURES REQUIRED FOR EXTERIOR CLADDING COMPONENTS.
 - ROOF SYSTEM DIMENSIONS, SHAPES, AND MEMBERS ARE FOR DESIGN INTENT ONLY. SEE REVIEWED FINAL ROOF SHOP DRAWINGS FOR SPECIFIC INFORMATION AND COORDINATION.
 - REFER TO A-600 SERIES SHEETS FOR DOOR AND WINDOW SCHEDULES AND ADDITIONAL INFORMATION.
 - GENERAL CONTRACTOR SHALL COORDINATE ALL SYSTEMS PRIOR TO SUBMITTAL OF SHOP DRAWINGS.
 - ITEMS NOTED ARE TYPICAL EXAMPLES. EVERY INSTANCE MAY NOT BE NOTED OR TAGGED.
 - SEE TELECOM FOR CAMERA, CARD READER, ETC. SCHEDULE(S).
 - DIMENSIONS SHOWN ARE REFERENCED TO FACE OF EXTERIOR FINISHES.
 - LANDSCAPE NOT SHOWN, REFER TO LANDSCAPE DRAWINGS FOR ADDITIONAL INFORMATION.
 - PROVIDE INTERIOR WALL TYPE "C4" TYPICAL UNO.
 - SEE SHEET A-011 WALL TYPES FOR DETAILED WALL ASSEMBLIES.
 - SEE OTHER DISCIPLINES FOR ITEMS NOT SHOWN OR CALLED OUT.

DAG
ARCHITECTS

DAG Architects AR0009694
1223 Airport Road Destin, FL 32541
850.837.8152
www.DAGarchitects.com

100%
CONSTRUCTION
DOCUMENTS

DRAWING SEAL:
STATE OF FLORIDA
REGISTERED ARCHITECT
CHARLES W. CLARY III
AR0009694

Charles W. Clary, III, FAIA
Professional Architect
Florida - License #AR0009694

OKALOOSA COUNTY
**NEW TAX COLLECTOR OFFICE
BUILDING**
1448 COMMERCE DRIVE
CRESTVIEW, FLORIDA 32539



REVISIONS:

NO.	DESCRIPTION	DATE

BUILDING SECTION

PROJECT NUMBER **24044**
DATED 02-05-2025



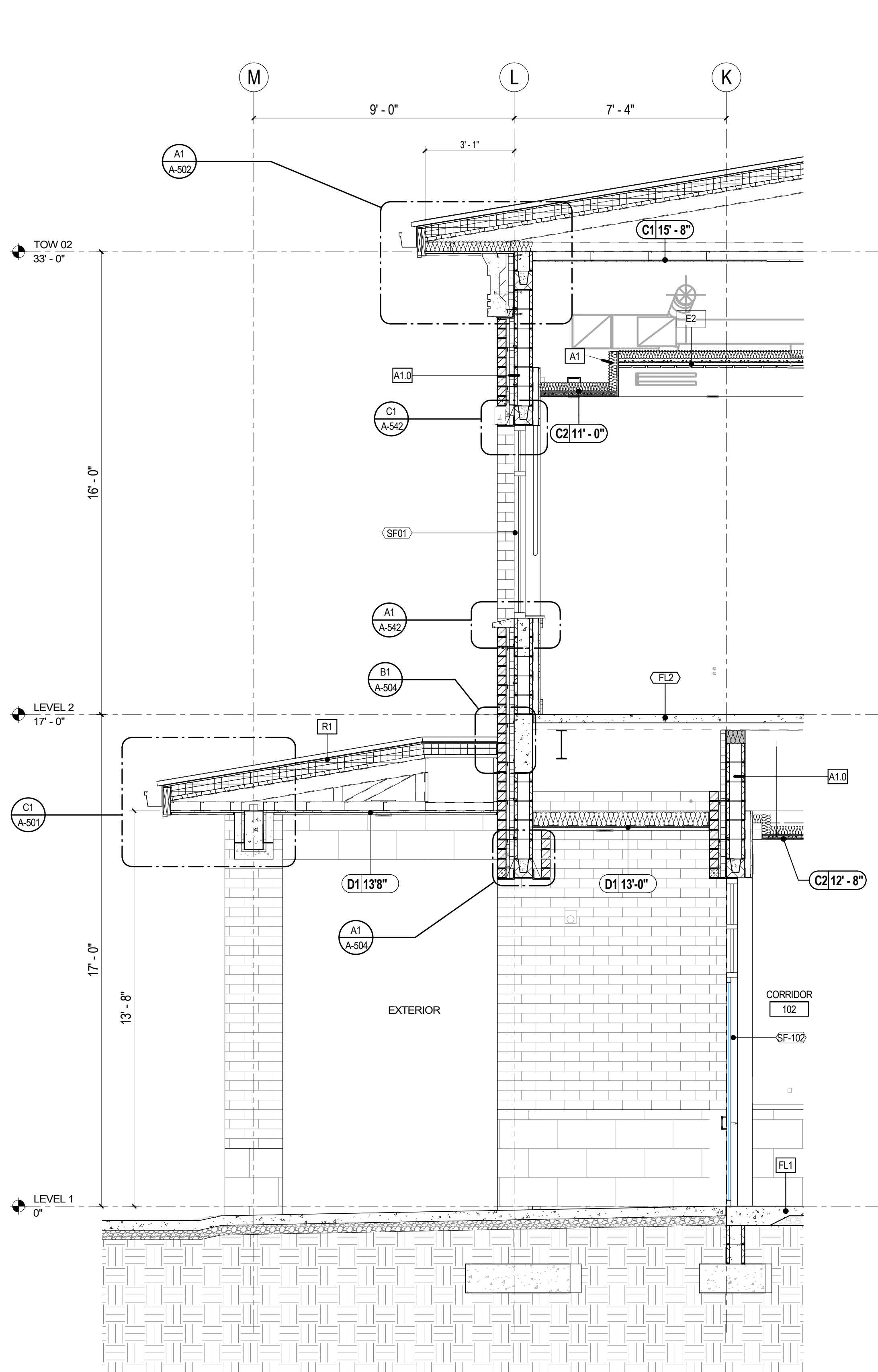

A1 WALL SECTION
3/8" = 1'-0"

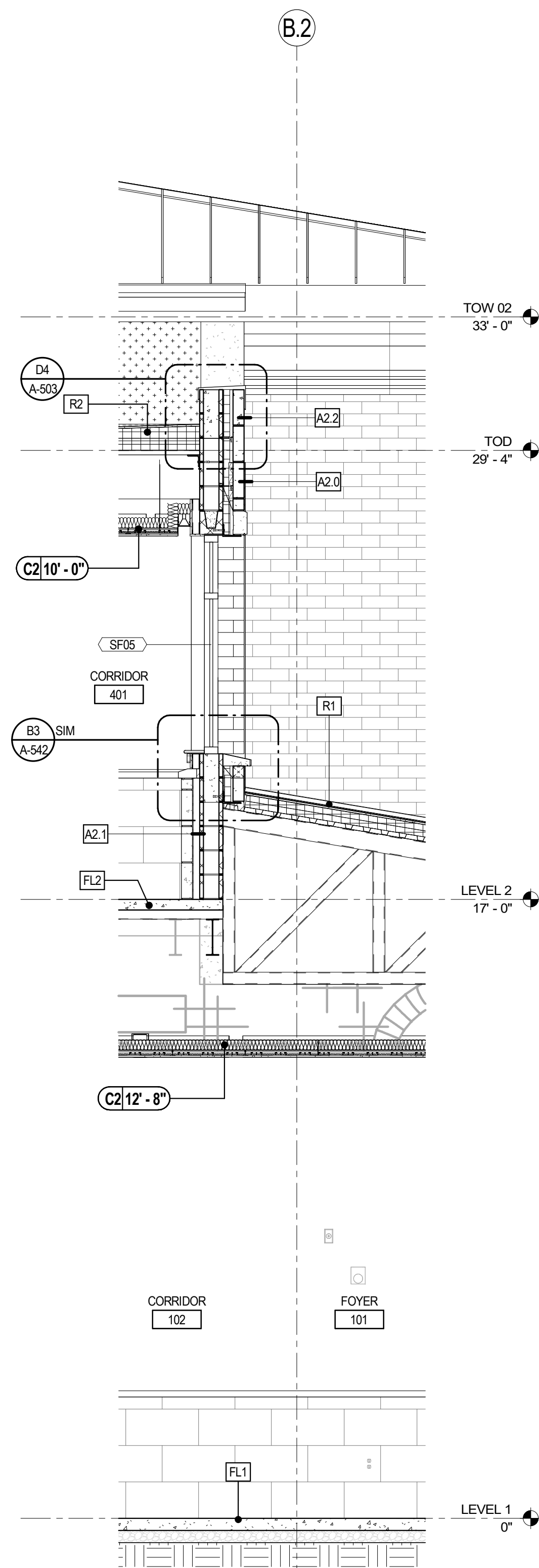

A3 WALL SECTION
3/8" = 1'-0"

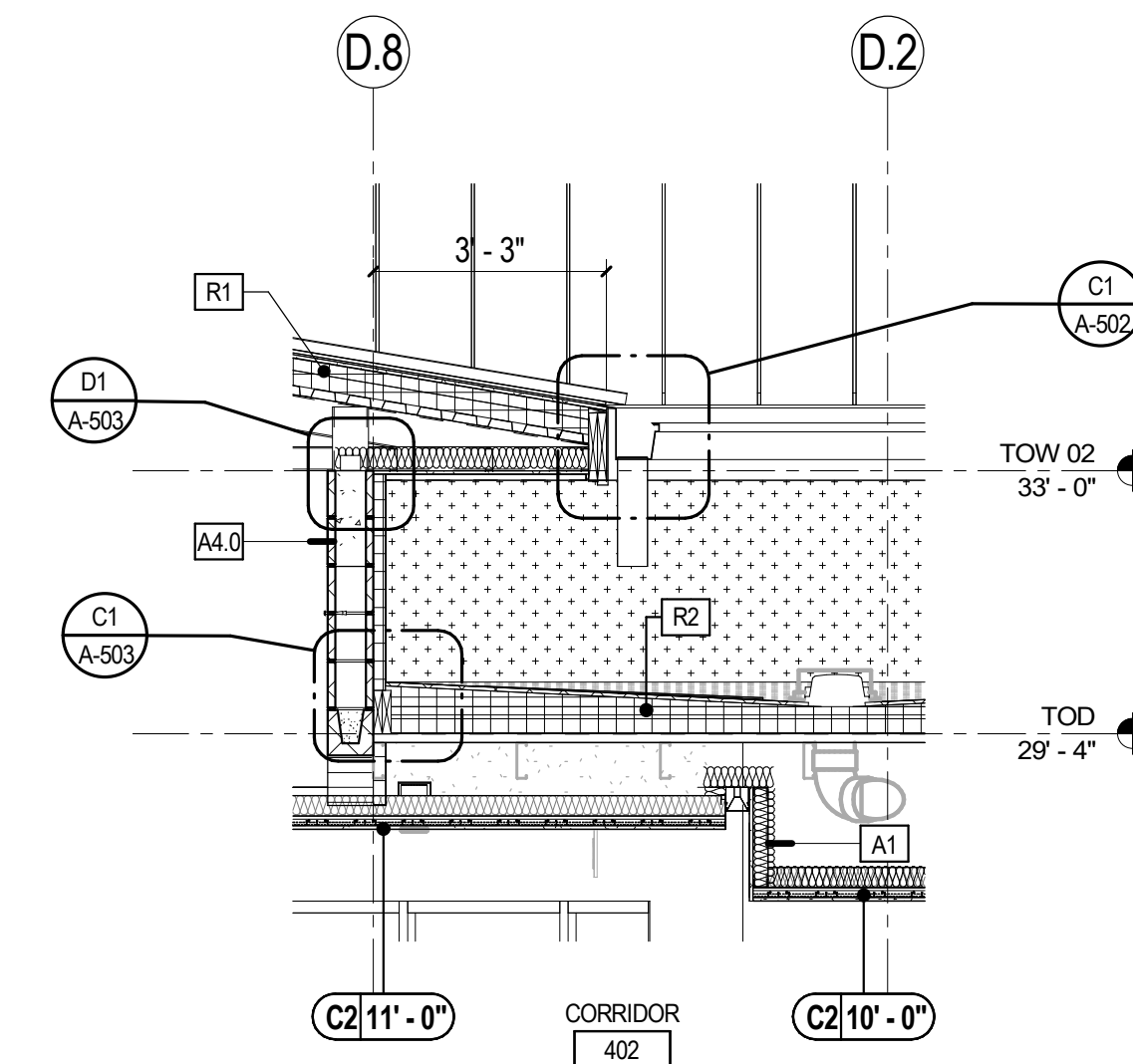

C5 WALL SECTION
3/8" = 1'-0"

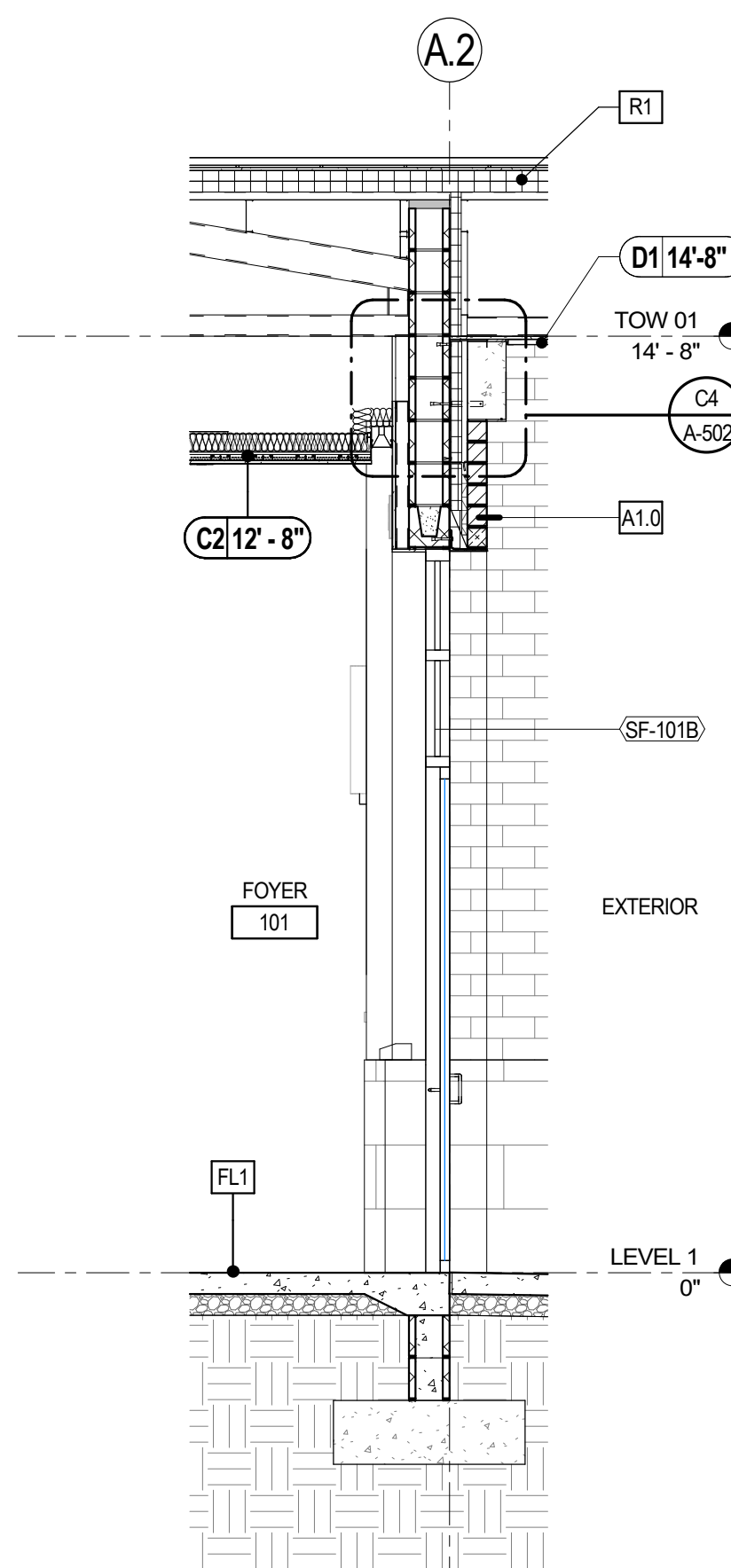

A5 WALL SECTION
3/8" = 1'-0"

- GENERAL NOTES** BUILDING SECTION
- SEE REVIEWED FINAL SHOP DRAWINGS FOR ALL FLASHING AND WATERPROOFING CONDITIONS AT THE BUILDING ENVELOPE PRIOR TO FABRICATION AND INSTALLATION.
 - SEE STRUCTURE FOR DESIGN PRESSURES REQUIRED FOR EXTERIOR CLADDING COMPONENTS.
 - ROOF SYSTEM DIMENSIONS, SHAPES, AND MEMBERS ARE FOR DESIGN INTENT ONLY. SEE REVIEWED FINAL ROOF SHOP DRAWINGS FOR SPECIFIC INFORMATION AND COORDINATION.
 - REFER TO A-600 SERIES SHEETS FOR DOOR AND WINDOW SCHEDULES AND ADDITIONAL INFORMATION.
 - GENERAL CONTRACTOR SHALL COORDINATE ALL SYSTEMS PRIOR TO SUBMITTAL OF SHOP DRAWINGS.
 - ITEMS NOTED ARE TYPICAL EXAMPLES. EVERY INSTANCE MAY NOT BE NOTED OR TAGGED.
 - SEE TELECOM FOR CAMERA, CARD READER, ETC. SCHEDULE(S).
 - DIMENSIONS SHOWN ARE REFERENCED TO FACE OF EXTERIOR FINISHES.
 - LANDSCAPE NOT SHOWN. REFER TO LANDSCAPE DRAWINGS FOR ADDITIONAL INFORMATION.
 - PROVIDE INTERIOR WALL TYPE "C4" TYPICAL UNO.
 - SEE SHEET A-011 WALL TYPES FOR DETAILED WALL ASSEMBLIES.
 - SEE OTHER DISCIPLINES FOR ITEMS NOT SHOWN OR CALLED OUT.

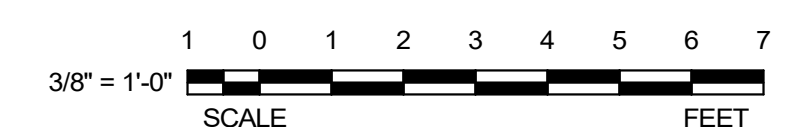

DAG

ARCHITECTS

DAG Architects AR0009694
1223 Airport Road Destin, FL 32541
850.837.8152
www.DAGarchitects.com

100%
CONSTRUCTION
DOCUMENTS

DRAWING SEAL:

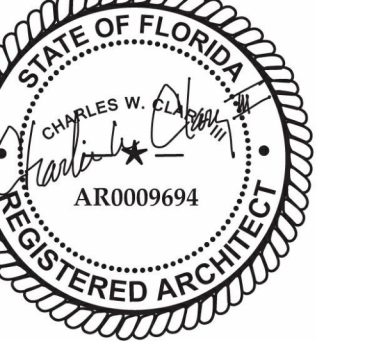

Charles W. Clary, III, FAIA
Professional Architect
Florida - License #AR0009694

OKALOOSA COUNTY
NEW TAX COLLECTOR OFFICE
BUILDING
1448 COMMERCE DRIVE
CRESTVIEW, FLORIDA 32539



REVISIONS:

NO.	DESCRIPTION	DATE

WALL SECTIONS

PROJECT NUMBER 24044
DATED 02-05-2025

A-311

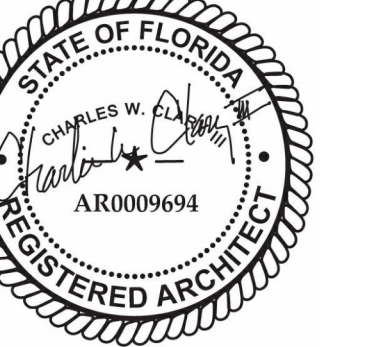

OKALOOSA COUNTY
NEW TAX COLLECTOR OFFICE
BUILDING

1448 COMMERCE DRIVE
CRESTVIEW, FLORIDA 32539



- GENERAL NOTES** BUILDING SECTION
- SEE REVIEWED FINAL SHOP DRAWINGS FOR ALL FLASHING AND WATERPROOFING CONDITIONS AT THE BUILDING ENVELOPE PRIOR TO FABRICATION AND INSTALLATION.
 - SEE STRUCTURE FOR DESIGN PRESSURES REQUIRED FOR EXTERIOR CLADDING COMPONENTS.
 - ROOF SYSTEM DIMENSIONS, SHAPES, AND MEMBERS ARE FOR DESIGN INTENT ONLY. SEE REVIEWED FINAL ROOF SHOP DRAWINGS FOR SPECIFIC INFORMATION AND COORDINATION.
 - REFER TO A-600 SERIES SHEETS FOR DOOR AND WINDOW SCHEDULES AND ADDITIONAL INFORMATION.
 - GENERAL CONTRACTOR SHALL COORDINATE ALL SYSTEMS PRIOR TO SUBMITTAL OF SHOP DRAWINGS.
 - ITEMS NOTED ARE TYPICAL EXAMPLES. EVERY INSTANCE MAY NOT BE NOTED OR TAGGED.
 - SEE TELECOM FOR CAMERA, CARD READER, ETC. SCHEDULE(S).
 - DIMENSIONS SHOWN ARE REFERENCED TO FACE OF EXTERIOR FINISHES.
 - LANDSCAPE NOT SHOWN. REFER TO LANDSCAPE DRAWINGS FOR ADDITIONAL INFORMATION.
 - PROVIDE INTERIOR WALL TYPE "C" TYPICAL UNO.
 - SEE SHEET A-011 WALL TYPES FOR DETAILED WALL ASSEMBLIES.
 - SEE OTHER DISCIPLINES FOR ITEMS NOT SHOWN OR CALLED OUT.

REVISIONS:

NO.	DESCRIPTION	DATE

WALL SECTIONS

PROJECT NUMBER 24044
DATED 02-05-2025

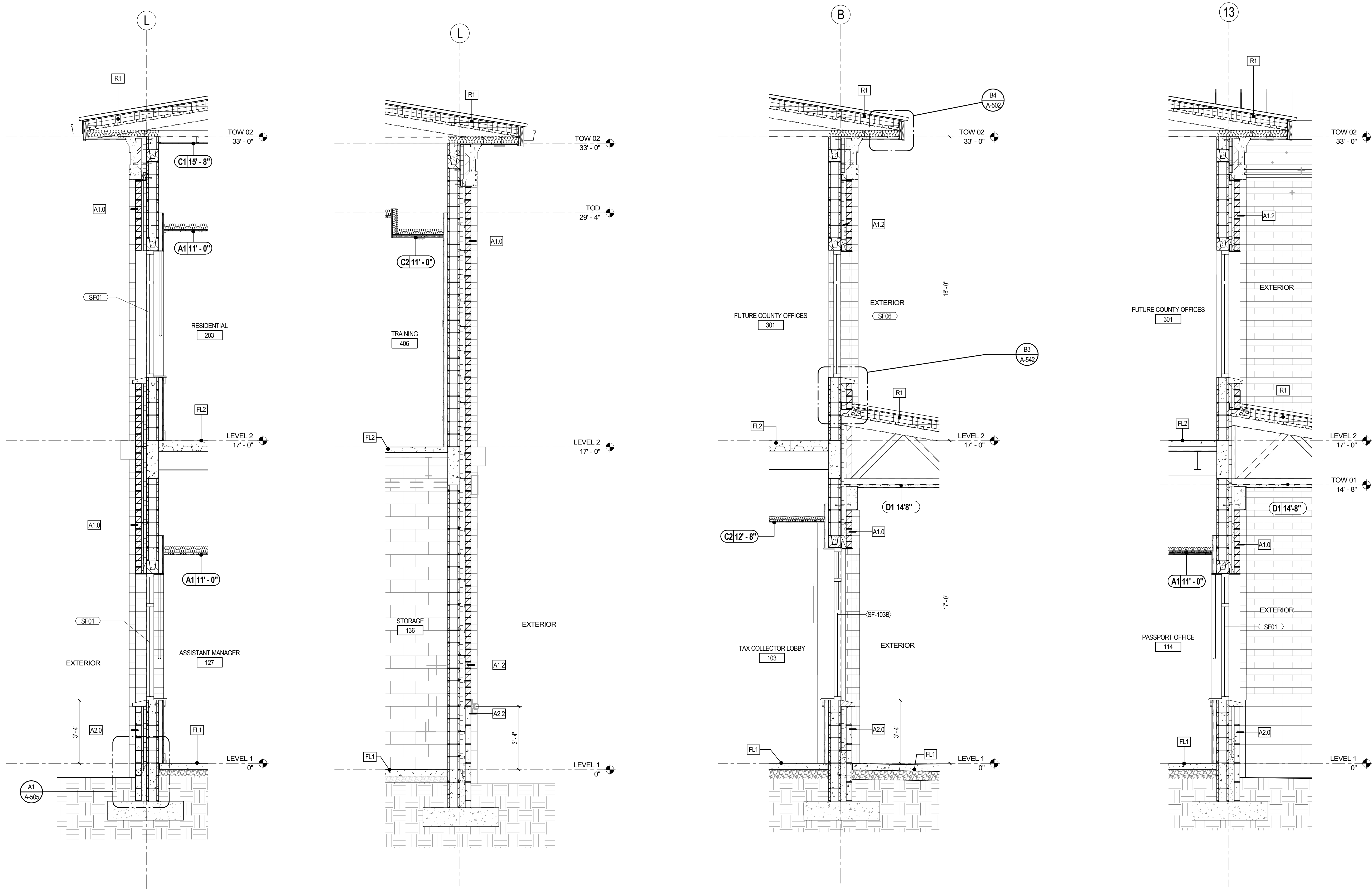

A1 WALL SECTION
3/8" = 1'-0"

A2 WALL SECTION
3/8" = 1'-0"

A3 WALL SECTION
3/8" = 1'-0"

A4 WALL SECTION
3/8" = 1'-0"

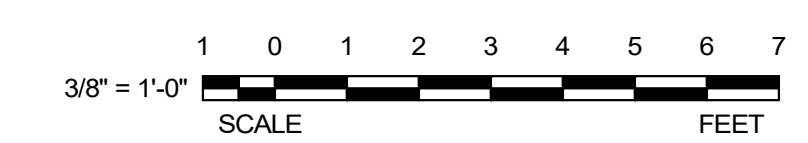

24044 100% CONSTRUCTION DOCUMENTS 02-05-2025

© 2025 DAG ARCHITECTS, INC. ALL RIGHTS RESERVED. NO PART OF THIS DOCUMENT MAY BE COPIED, REPRODUCED, OR TRANSMITTED IN ANY MANNER WITHOUT WRITTEN PERMISSION OF DAG ARCHITECTS, INC. THESE DRAWINGS AND SPECIFICATIONS ARE THE PROPERTY AND COPYRIGHT OF DAG ARCHITECTS, INC. DAG SHALL NOT BE USED ON ANY OTHER PROJECT OR LOCATION EXCEPT AS DESCRIBED ON THE DRAWINGS. WITHOUT THE PRIOR WRITTEN AGREEMENT OF DAG ARCHITECTS.

KEYNOTES	
NUMBER	DESCRIPTION
10.51	PREFINISHED ALUMINUM CANOPY - CANTILEVERED - SEE SPECS. COLOR TO MATCH ROOF
10.52	PREFINISHED ALUMINUM CANOPY - OVERHEAD HANGAR ROD - SEE SPECS. COLOR TO MATCH ROOF

DAG

ARCHITECTS

DAG Architects AR0009694
1223 Airport Road Destin, FL 32541
850.837.8152
www.DAGarchitects.com

100%
CONSTRUCTION
DOCUMENTS

DRAWING SEAL:

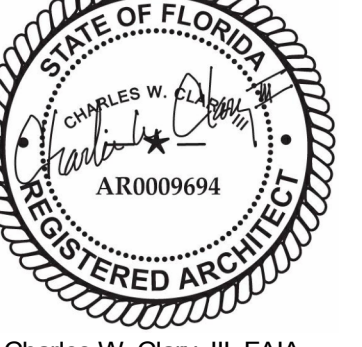

Charles W. Clary, III, FAIA
Professional Architect
Florida - License #AR0009694

OKALOOSA COUNTY
NEW TAX COLLECTOR OFFICE
BUILDING
1448 COMMERCE DRIVE
CRESTVIEW, FLORIDA 32539

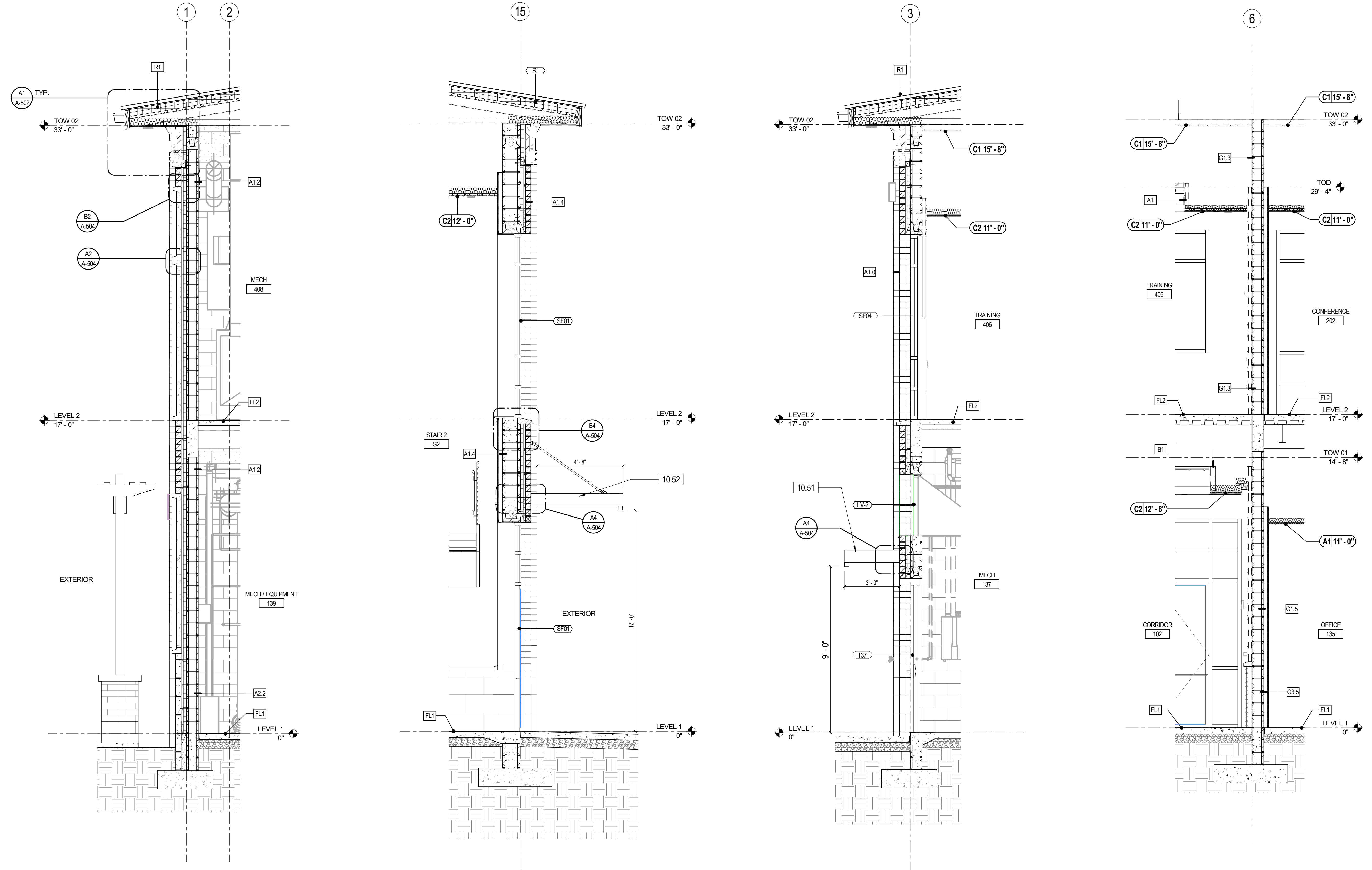

A1 WALL SECTION
3/8" = 1'-0"

A2 WALL SECTION
3/8" = 1'-0"

A3 WALL SECTION
3/8" = 1'-0"

A4 WALL SECTION
3/8" = 1'-0"

GENERAL NOTES		BUILDING SECTION
1.	SEE REVIEWED FINAL SHOP DRAWINGS FOR ALL FLASHING AND WATERPROOFING CONDITIONS AT THE BUILDING ENVELOPE PRIOR TO FABRICATION AND INSTALLATION.	
2.	SEE STRUCTURE FOR DESIGN PRESSURES REQUIRED FOR EXTERIOR CLADDING COMPONENTS.	
3.	ROOF SYSTEM DIMENSIONS, SHAPES, AND MEMBERS ARE FOR DESIGN INTENT ONLY. SEE REVIEWED FINAL ROOF SHOP DRAWINGS FOR SPECIFIC INFORMATION AND COORDINATION.	
4.	REFER TO A-600 SERIES SHEETS FOR DOOR AND WINDOW SCHEDULES AND ADDITIONAL INFORMATION.	
5.	GENERAL CONTRACTOR SHALL COORDINATE ALL SYSTEMS PRIOR TO SUBMITTAL OF SHOP DRAWINGS.	
6.	ITEMS NOTED ARE TYPICAL EXAMPLES. EVERY INSTANCE MAY NOT BE NOTED OR TAGGED.	
7.	SEE TELECOM FOR CAMERA, CARD READER, ETC. SCHEDULE(S).	
8.	DIMENSIONS SHOWN ARE REFERENCED TO FACE OF EXTERIOR FINISHES.	
9.	LANDSCAPE NOT SHOWN. REFER TO LANDSCAPE DRAWINGS FOR ADDITIONAL INFORMATION.	
10.	PROVIDE INTERIOR WALL TYPE "C4" TYPICAL UNO.	
11.	SEE SHEET A-011 WALL TYPES FOR DETAILED WALL ASSEMBLIES.	
12.	SEE OTHER DISCIPLINES FOR ITEMS NOT SHOWN OR CALLED OUT.	



REVISIONS:		
NO.	DESCRIPTION	DATE

WALL SECTIONS

PROJECT NUMBER 24044
DATED 02-05-2025

A-313

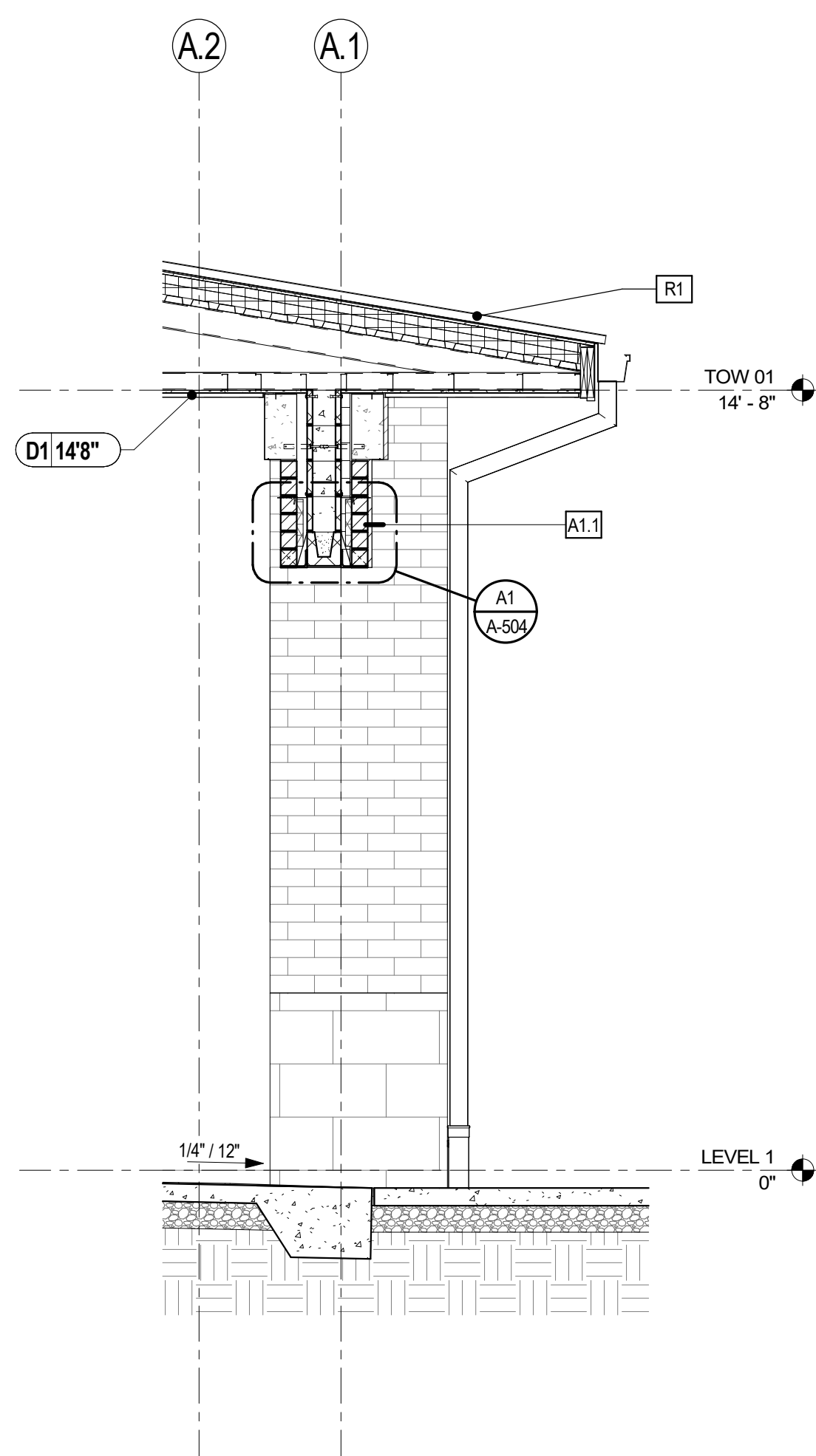

A1 WALL SECTION
3/8" = 1'-0"

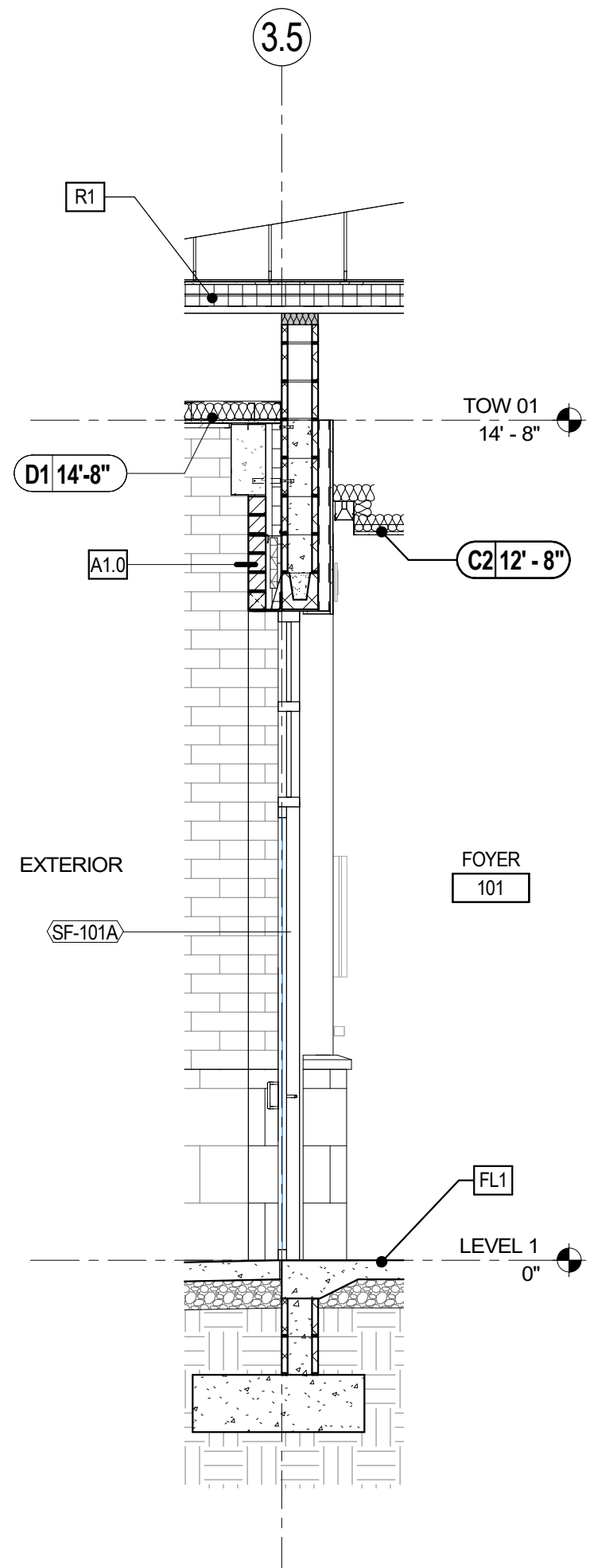

A2 WALL SECTION
3/8" = 1'-0"

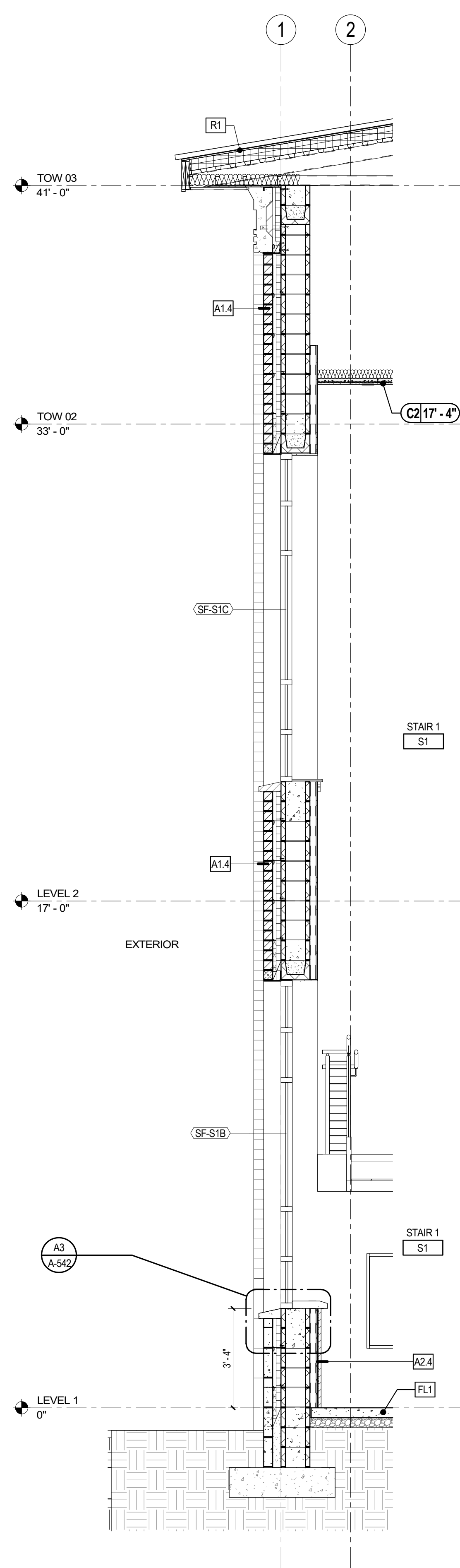

A3 WALL SECTION
3/8" = 1'-0"

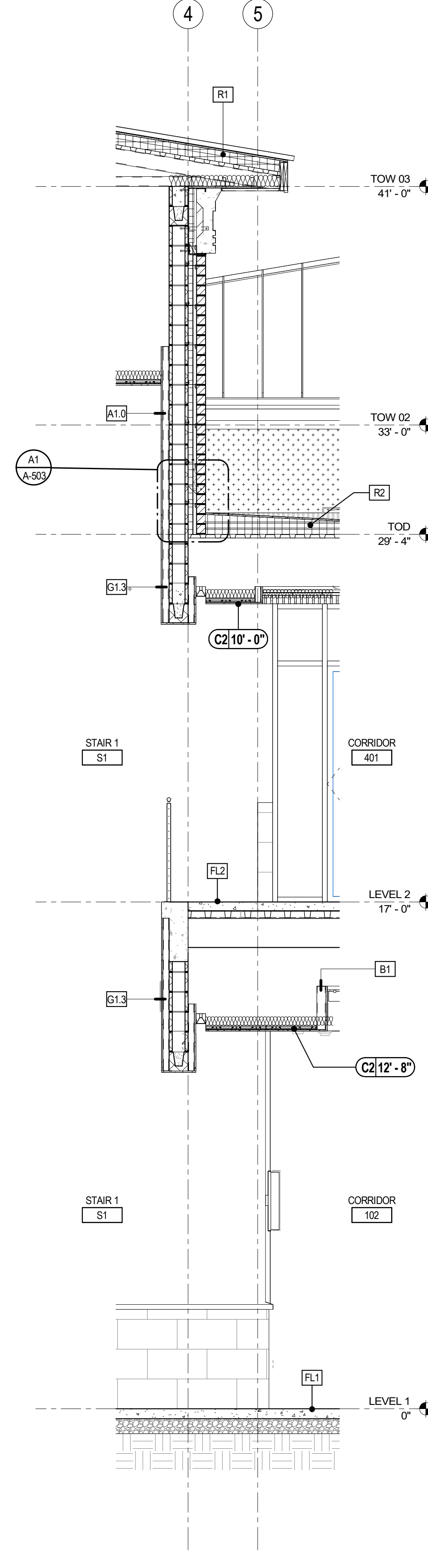

A4 WALL SECTION
3/8" = 1'-0"

GENERAL NOTES		BUILDING SECTION
1.	SEE REVIEWED FINAL SHOP DRAWINGS FOR ALL FLASHING AND WATERPROOFING CONDITIONS AT THE BUILDING ENVELOPE PRIOR TO FABRICATION AND INSTALLATION.	
2.	SEE STRUCTURE FOR DESIGN PRESSURES REQUIRED FOR EXTERIOR CLADDING COMPONENTS.	
3.	ROOF SYSTEM DIMENSIONS, SHAPES, AND MEMBERS ARE FOR DESIGN INTENT ONLY. SEE REVIEWED FINAL ROOF SHOP DRAWINGS FOR SPECIFIC INFORMATION AND COORDINATION.	
4.	REFER TO A-600 SERIES SHEETS FOR DOOR AND WINDOW SCHEDULES AND ADDITIONAL INFORMATION.	
5.	GENERAL CONTRACTOR SHALL COORDINATE ALL SYSTEMS PRIOR TO SUBMITTAL OF SHOP DRAWINGS.	
6.	ITEMS NOTED ARE TYPICAL EXAMPLES. EVERY INSTANCE MAY NOT BE NOTED OR TAGGED.	
7.	SEE TELECOM FOR CAMERA, CARD READER, ETC. SCHEDULE(S).	
8.	DIMENSIONS SHOWN ARE REFERENCED TO FACE OF EXTERIOR FINISHES.	
9.	LANDSCAPE NOT SHOWN. REFER TO LANDSCAPE DRAWINGS FOR ADDITIONAL INFORMATION.	
10.	PROVIDE INTERIOR WALL TYPE "C4" TYPICAL UNO.	
11.	SEE SHEET A-011 WALL TYPES FOR DETAILED WALL ASSEMBLIES.	
12.	SEE OTHER DISCIPLINES FOR ITEMS NOT SHOWN OR CALLED OUT.	

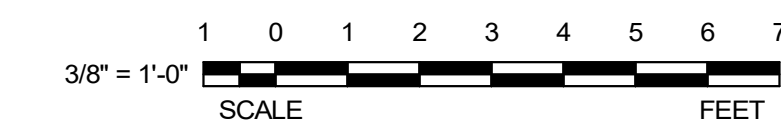

DAG

ARCHITECTS

DAG Architects AR0009694
1223 Airport Road Destin, FL 32541
850.837.8152
www.DAGarchitects.com

100%
CONSTRUCTION
DOCUMENTS

DRAWING SEAL:

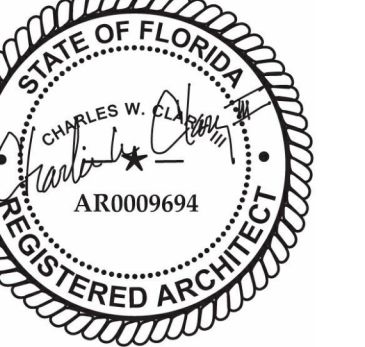

Charles W. Clary, III, FAIA
Professional Architect
Florida - License #AR0009694

OKALOOSA COUNTY
NEW TAX COLLECTOR OFFICE
BUILDING

1448 COMMERCE DRIVE
CRESTVIEW, FLORIDA 32539



REVISIONS:

NO.	DESCRIPTION	DATE

WALL SECTIONS

PROJECT NUMBER 24044
DATED 02-05-2025

A-314

© 2023 DAG ARCHITECTS, INC. ALL RIGHTS RESERVED. NO PART OF THIS DOCUMENT MAY BE COPIED, REPRODUCED OR TRANSMITTED IN ANY MANNER WITHOUT WRITTEN PERMISSION OF DAG ARCHITECTS, INC. THESE DRAWINGS AND SPECIFICATIONS ARE THE PROPERTY AND COPYRIGHT OF DAG ARCHITECTS, INC. AND SHALL NOT BE USED ON ANY OTHER PROJECT OR LOCATION EXCEPT AS DESCRIBED ON THE DRAWINGS. WITHOUT THE PRIOR WRITTEN AGREEMENT OF DAG ARCHITECTS.

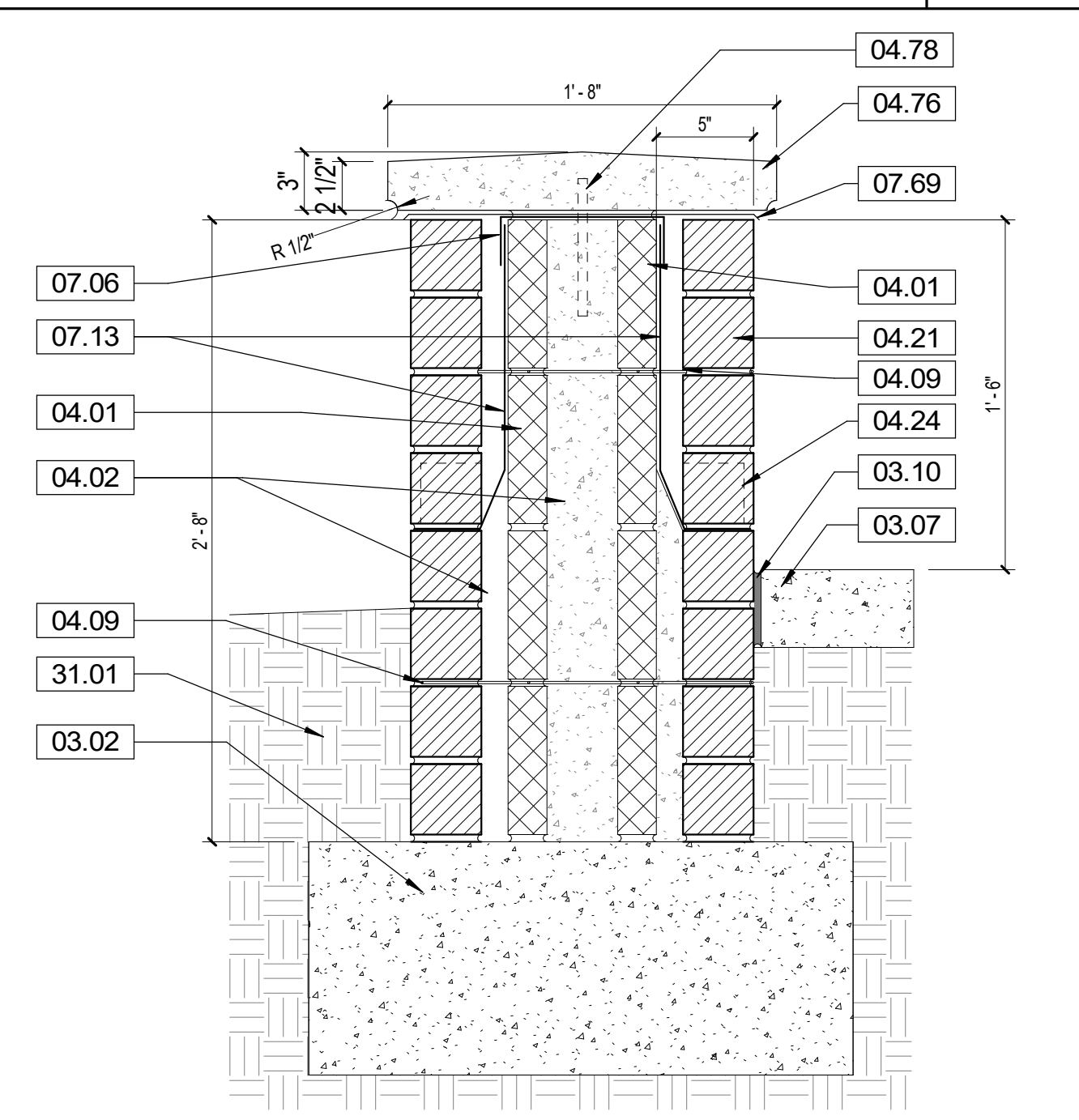

D1 SEAT WALL
1 1/2" = 1'-0"

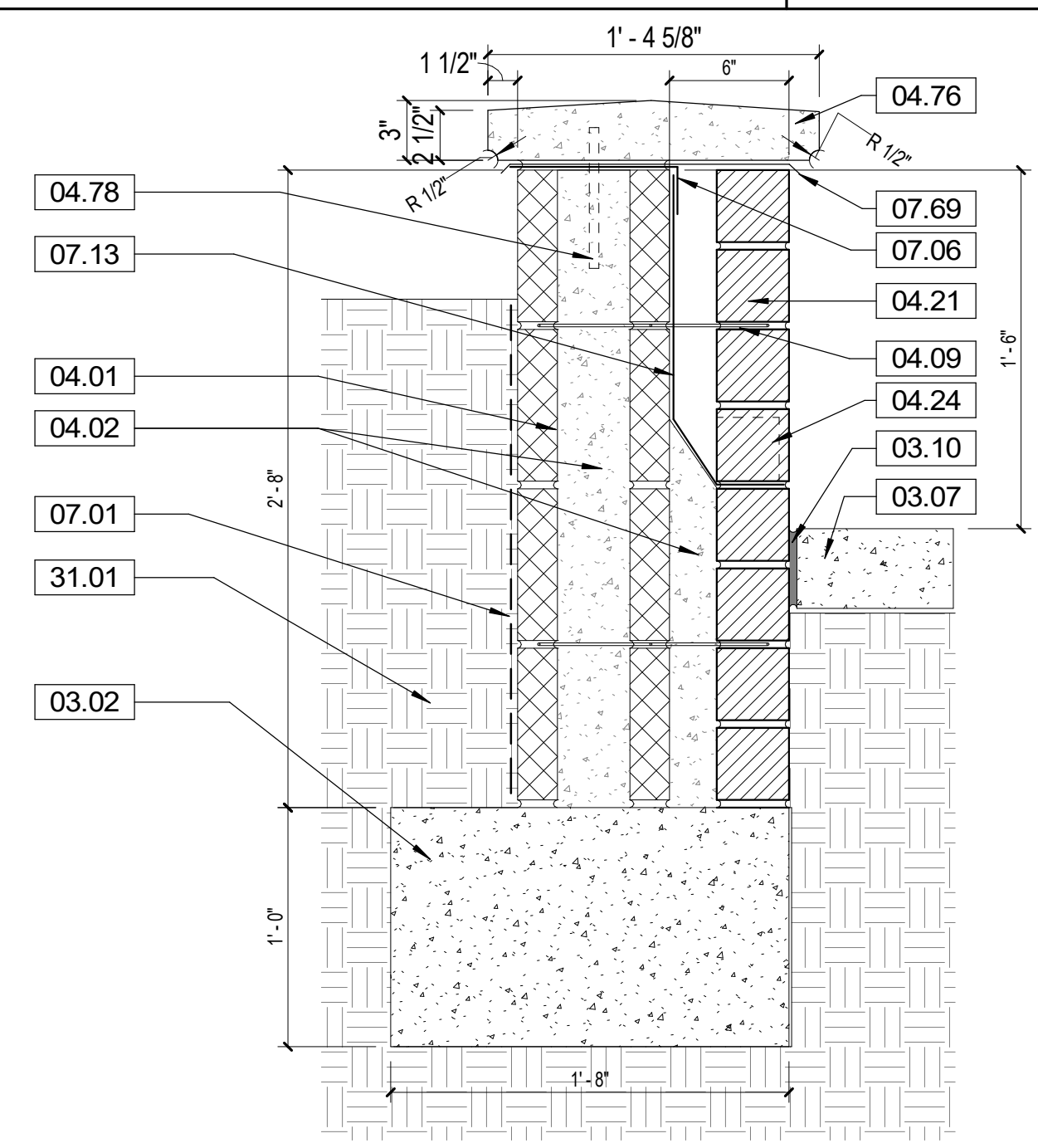

D2 SEAT WALL @ PLANTER
1 1/2" = 1'-0"

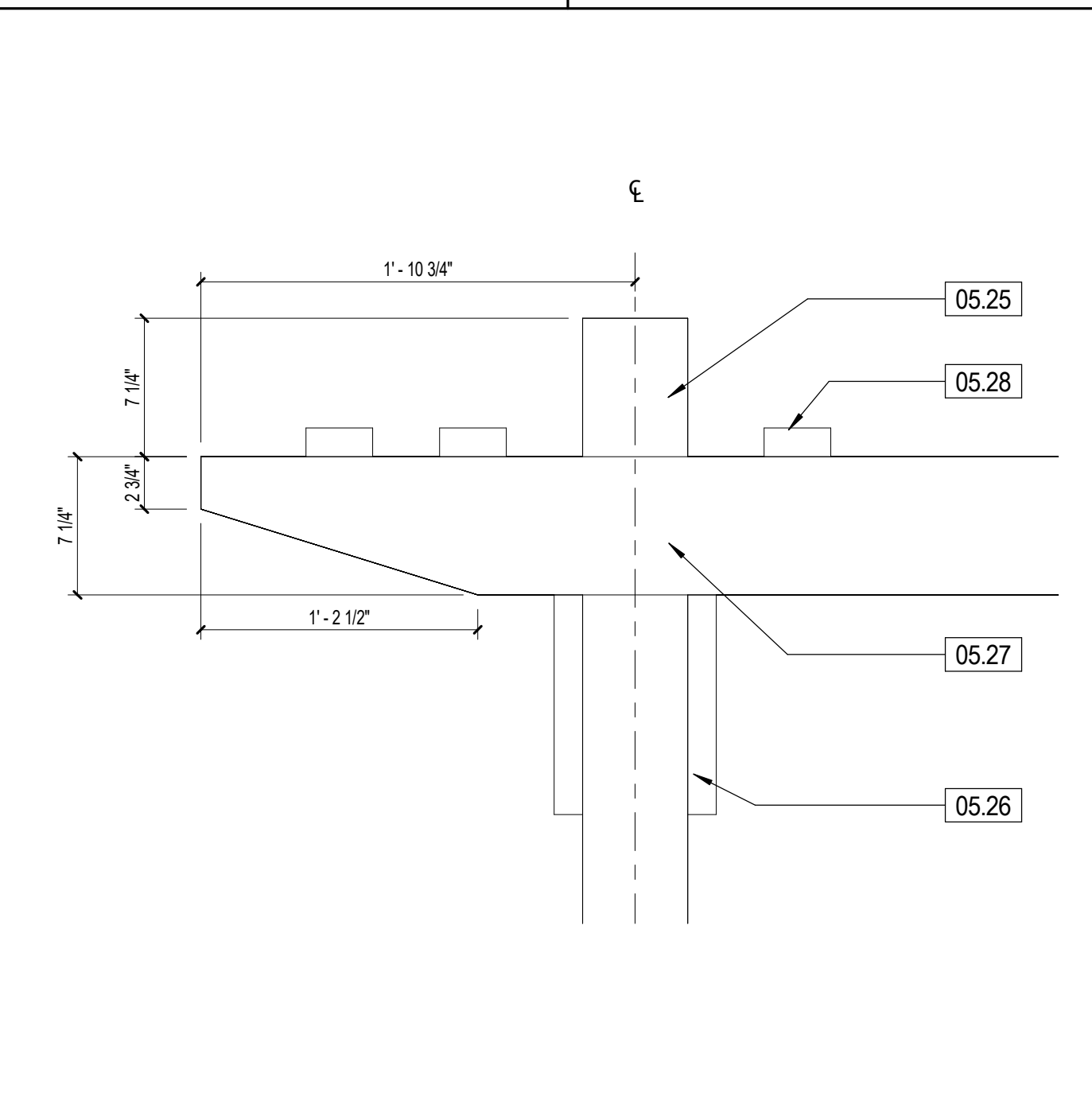

D3 TRELLIS DETAIL
1 1/2" = 1'-0"

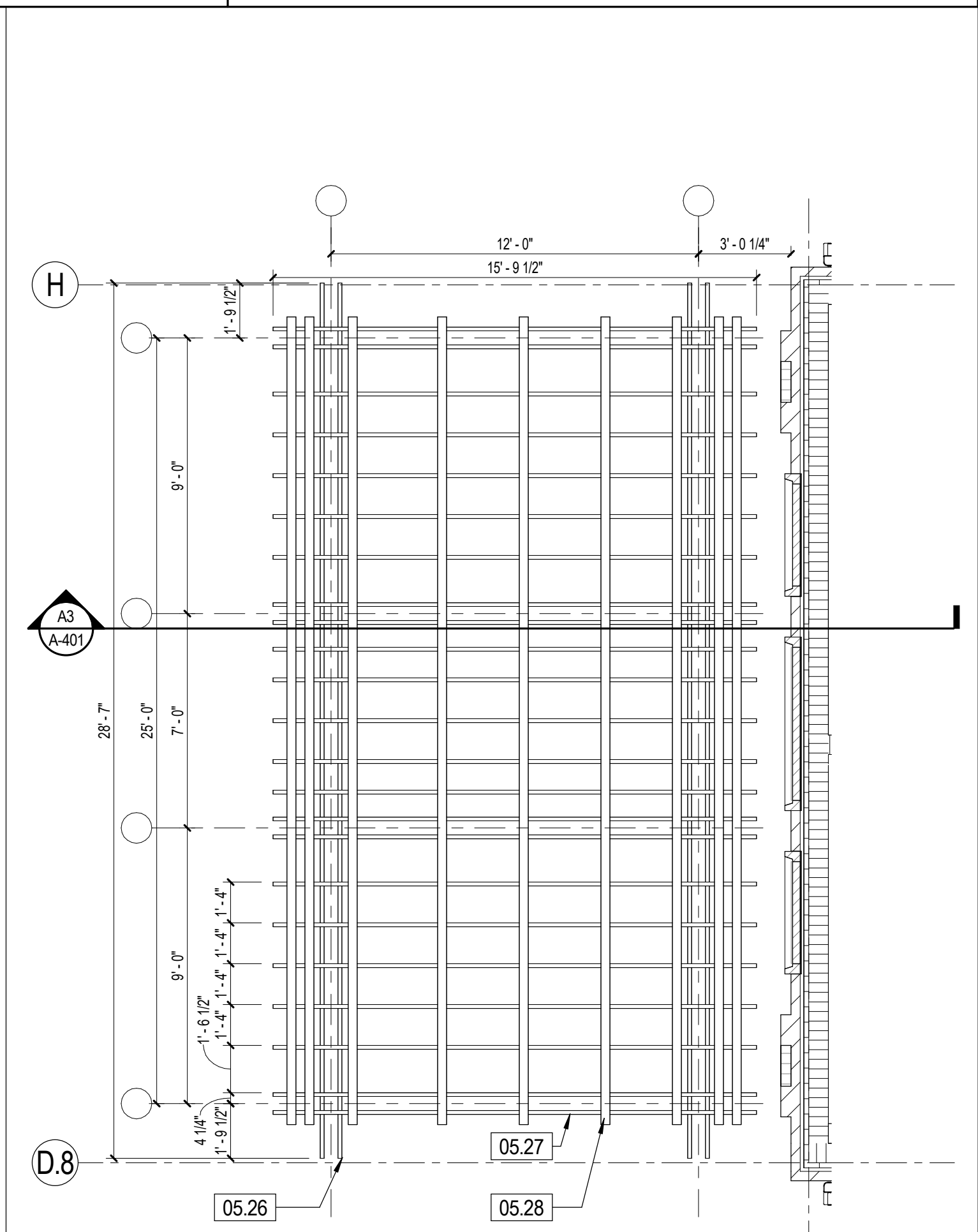

C3 TRELLIS ROOF PLAN, TYP.
1/4" = 1'-0"

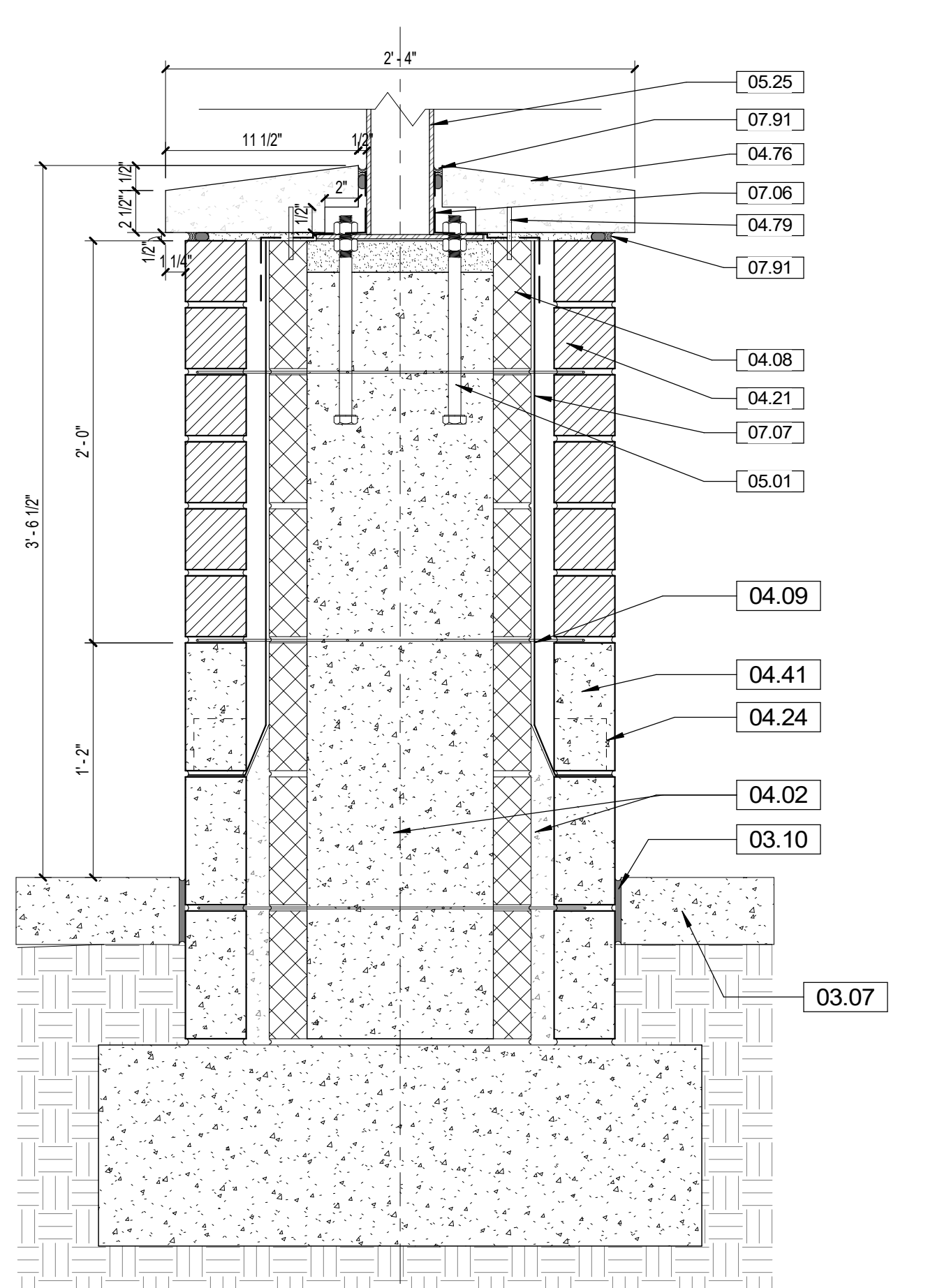

B2 COLUMN DETAIL
1 1/2" = 1'-0"

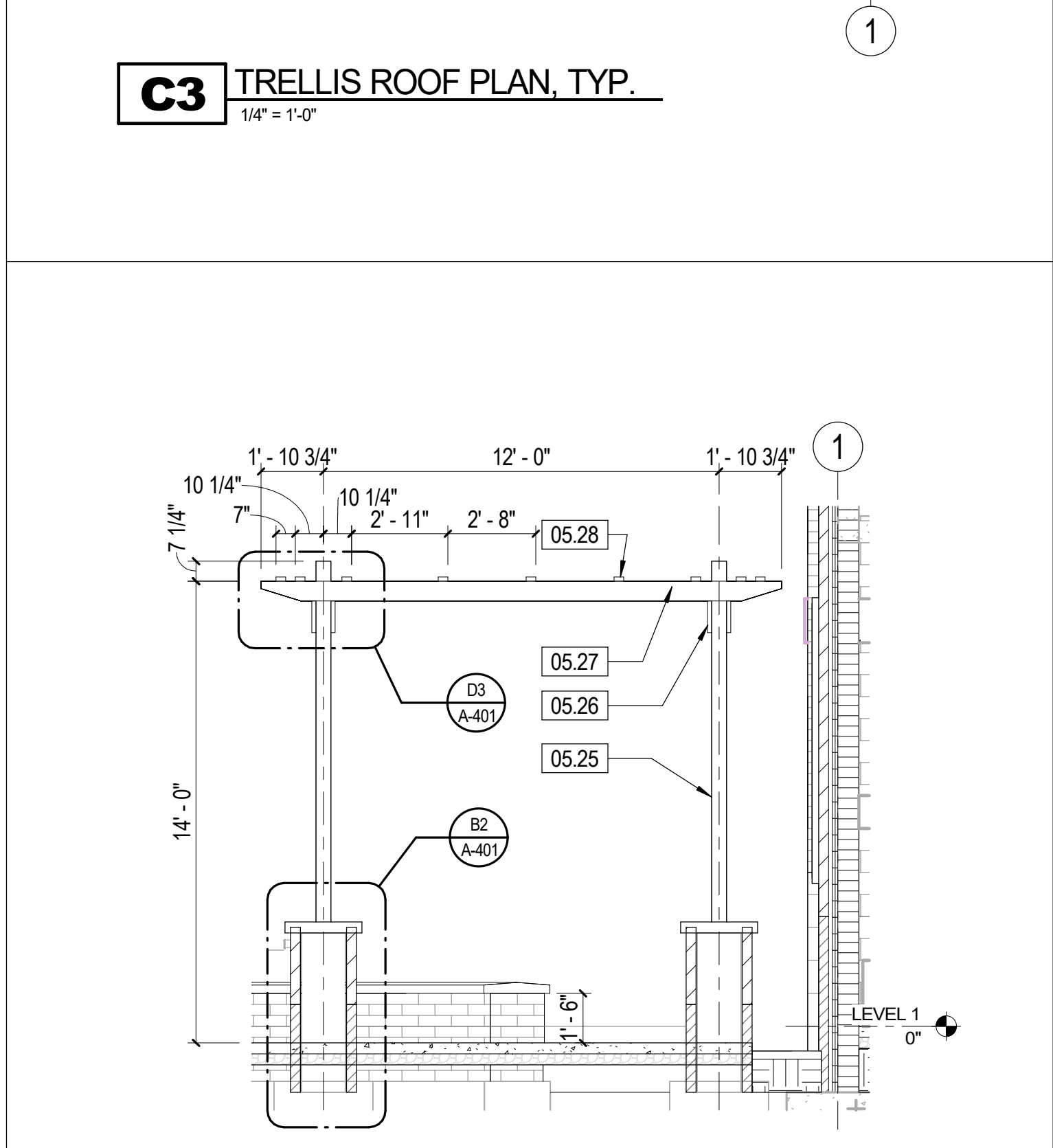

B3 TRELLIS SECTION
1/4" = 1'-0"

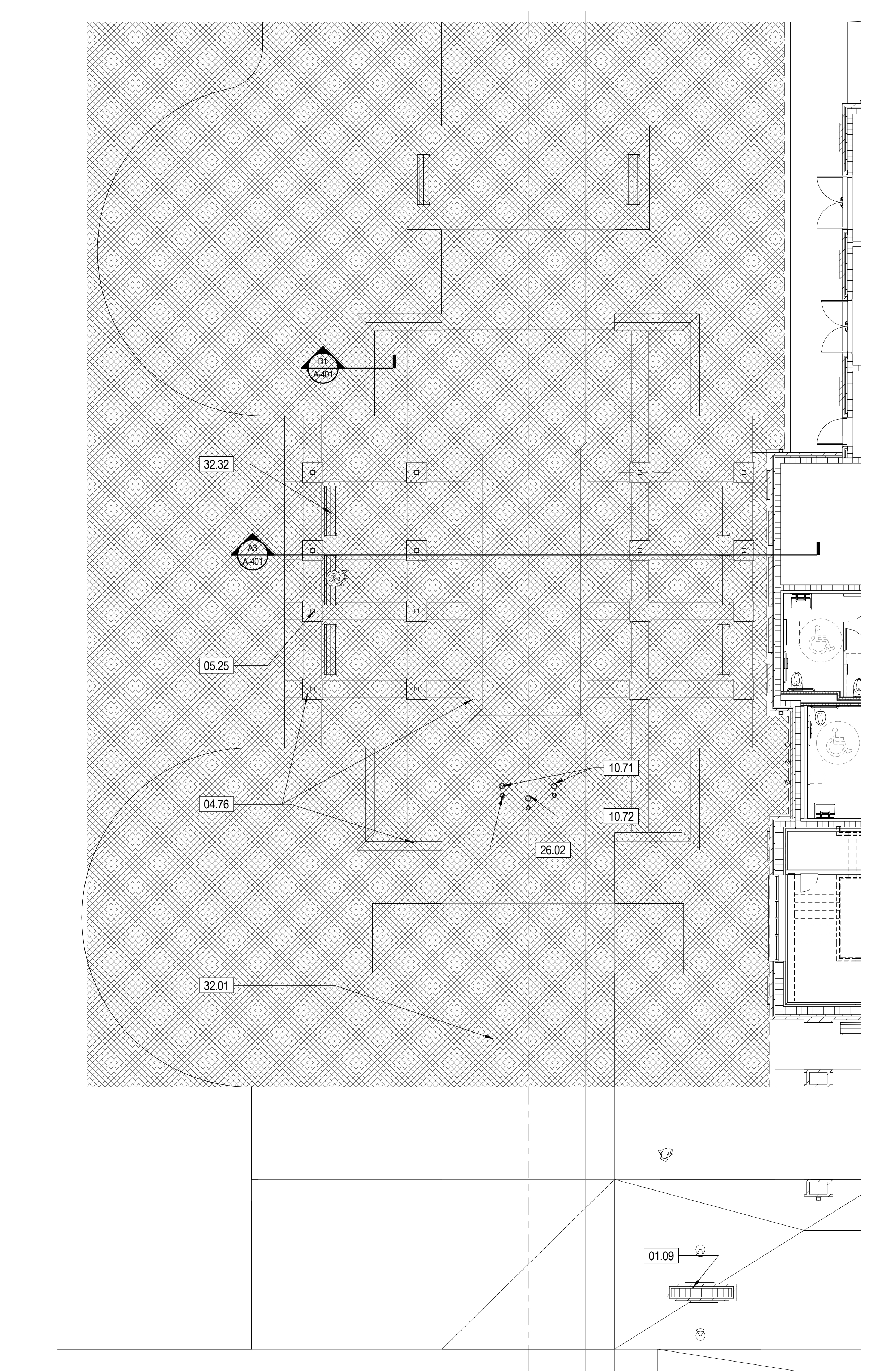

A1 COURTYARD PLAN
1/8" = 1'-0"

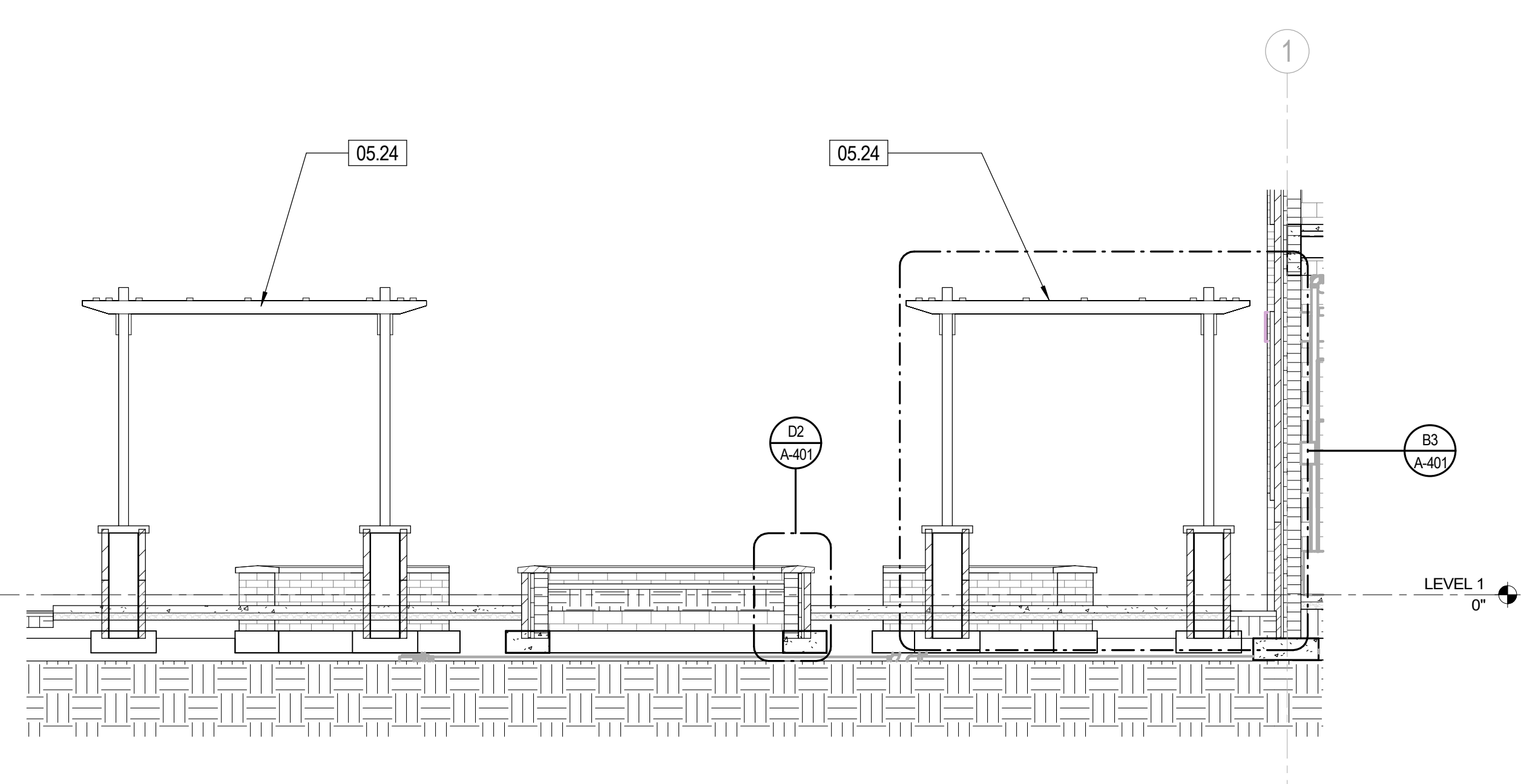

A3 COURTYARD SECTION
3/16" = 1'-0"

KEYNOTES

NUMBER	DESCRIPTION
01.09	EXTERIOR BUILDING SIGN - SEE AS-XXX SERIES DRAWINGS FOR MORE INFORMATION
03.02	CAST IN PLACE CONCRETE FOOTING - SEE STRUCTURE
03.07	CAST IN PLACE CONCRETE SIDE WALK. PROVIDE 1/4" PER 5'-0" SLOPE - SEE CIVIL
03.10	1/2" ASPHALTIC EXPANSION JOINT FILLER
04.01	8" CONCRETE MASONRY UNIT - SEE STRUCTURE
04.02	GROUT SOLID
04.08	16"x16" SQUARE PILASTER CONCRETE MASONRY UNIT
04.09	GALVANIZED 4 WIRE DOUBLE WYTHE BRICK TIE @ 16" O.C. VERTICALLY
04.21	4" x 4" x 12" BRICK VENEER WITH MASONRY ANCHORS @ 16" O.C. HORIZONTAL AND VERTICAL. STAGGARD, UTILITY SIZE, RUNNING BOND PATTERN; 33% BR-1, 33% BR-2, 33% BR-3 COLORS
04.24	PVC WEEPS @ 48" O.C. IN BRICK. MIN. (2) ABOVE OPENINGS. FULL HEAD HEIGHT.
04.41	4" x 12" x 24" STONE CLADDING VENEER WITH MASONRY ANCHORS @ 24" O.C. VERTICAL & 16" HORIZONTAL. STAGGARD - SEE SPECS
04.76	CAST STONE CAP - SEE SPECS & SHOP DRAWINGS
04.78	STAINLESS STEEL 3/8" DIA. x 4" CAST STONE DOWEL @ 32" O.C. MIN. SIZE. SPACE & INSTALL PER CAST STONE SHOP DRAWINGS
04.79	STAINLESS STEEL 1/4" DIA. x 2" CAST STONE DOWELS - 3 MIN. PER COLUMN SIDE. SIZE, SPACE & INSTALL PER CAST STONE SHOP DRAWINGS
05.01	STEEL FRAMING - SEE STRUCTURE
05.24	PREFINISHED ALUMINUM TRELLIS - SEE SPECIFICATIONS FOR ARCHITECTURALLY EXPOSED METAL FRAMING
05.25	PREFINISHED ALUMINUM COLUMN, 5.5' x 5.5' TYPICAL. COLOR TO MATCH SHERWIN WILLIAMS ACIER SW 9170
05.26	PREFINISHED ALUMINUM FRAMING, 1.5' x 11.25" BEAM. COLOR TO MATCH SHERWIN WILLIAMS ACIER SW 9170
05.27	PREFINISHED ALUMINUM FRAMING, 1.5' x 7.25" BEAM. COLOR TO MATCH SHERWIN WILLIAMS ACIER SW 9170
05.28	PREFINISHED ALUMINUM FRAMING, 1.5' x 3.5" JOIST. COLOR TO MATCH SHERWIN WILLIAMS ACIER SW 9170
07.01	BITUMINOUS DAMPROOFING. SEE SPECIFICATIONS
07.06	RUBBERIZED ASPHALT UNDERLAYMENT - CARLISLE - WIP 300HT
07.07	PECORA XL-PERM ULTRA VP
07.13	STAINLESS STEEL CAP FLASHING
07.91	1/2" SEALANT AND BACKER ROD, TYPICAL
10.71	FLAG POLE - 30' COMMERCIAL ALUMINUM PER SPEC - SEE STRUCTURE FOR FOUNDATION
10.72	FLAG POLE - 35' COMMERCIAL ALUMINUM PER SPEC - SEE STRUCTURE FOR FOUNDATION
26.02	LIGHT FIXTURE - SEE ELECTRICAL
31.01	COMPACTED EARTH / FILL
32.01	CONCRETE SIDEWALK - SEE CIVIL
32.32	EXTERIOR BENCH - OF/CI

ADDITIVE ALTERNATES

	SITE
	ADDITIVE ALTERNATE 1 - SITEWORK: ALL EXTERIOR SITEWORK 3' OF BEYOND THE BUILDING PERIMETER EXCLUDING THE OTHER ADDITIVE ALTERNATIVES PER CIVIL DRAWINGS.
	ADDITIVE ALTERNATE 2 - EAST PARKING LOT: 1. REPAVE THE SHARED EAST PARKING LOT AND PROVIDE NEW STRIPING. 2. ADD CODE COMPLIANT ADDITIONAL HANDICAP PARKING SPACES FOR CIVIC CENTER. 3. ADD LANDSCAPING ISLANDS AND IRRIGATION SYSTEMS. 4. RELOCATE LIGHT FIXTURE POLES.
	ADDITIVE ALTERNATE 3 - NEW COURTYARD: 1. PROVIDE SIDEWALKS, SEAT WALLS, AND LANDSCAPING 2. PROVIDE TRELLIS SHADE STRUCTURES 3. PROVIDE SITE DRAWING.
	ADDITIVE ALTERNATE 4 - NEW CAMPUS SIGN @ HIGHWAY 88

GENERAL NOTES

	SITE PLAN
1.	SEE OTHER DISCIPLINES FOR INFORMATION & SCOPE NOT DEPICTED ON THIS SITE PLAN.
2.	LIMITS OF WORK FOR ARCHITECTURAL IS WITHIN 3'-0" OF BUILDING PERIMETER UNLESS OTHERWISE NOTED. SEE CIVIL AND LANDSCAPE FOR WORK OUTSIDE ARCHITECTURAL SCOPE OF WORK.
3.	SEE SPECIFICATIONS FOR ENVIRONMENTAL PROTECTIONS AND PROTECTION OF EXISTING WORK.
4.	SILT FENCES AND/OR BALED HAY BARRIERS SHALL BE UTILIZED TO OBTAIN EROSION AND SEDIMENTATION CONTROL DURING ALL PHASES OF THE PROJECT. (INSTALL EROSION PROTECTION PRIOR TO CONSTRUCTION). SEE CIVIL.
5.	CONTRACTOR IS TO CLEANOUT ACCUMULATED SILT IN ALL AFFECTED DETENTION/RETENTION FACILITIES AT END OF CONSTRUCTION WHEN ALL DISTURBED AREAS HAVE BEEN STABILIZED.
6.	ALL UTILITY WORK IS TO BE INSTALLED PER THE MORE RESTRICTIVE OF THE FLORIDA BUILDING CODE AND/OR THE LOCAL AUTHORITY HAVING JURISDICTION.
7.	FINAL BUILDING COUNTS ARE DETERMINED BY CIVIL DOCUMENTS.

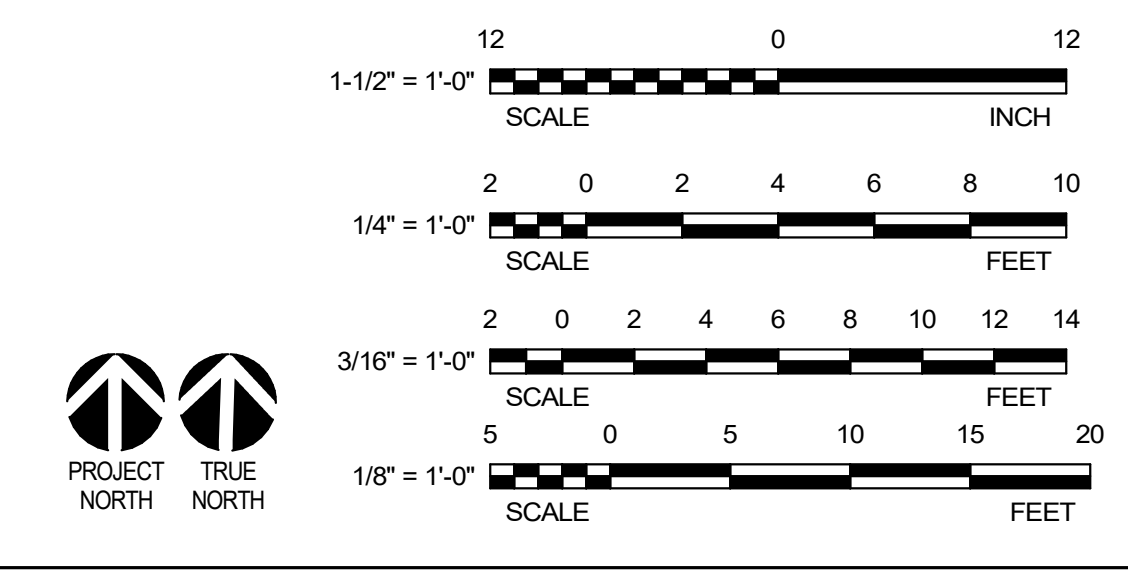

DAG Architects AR00009694
 1223 Airport Road Destin, FL 32541
 850.837.8152
 www.DAGarchitects.com

100% CONSTRUCTION DOCUMENTS
 DRAWING SEAL:

 Charles W. Clary, III, F.A.I.A.
 Professional Architect
 Florida - License #AR00009694

OKALOOSA COUNTY
NEW TAX COLLECTOR OFFICE BUILDING
 1448 COMMERCE DRIVE
 CRESTVIEW, FLORIDA 32539

COURTYARD PLANS & DETAILS

PROJECT NUMBER **24044**
 DATED 02-05-2025

A-401

24044
 100% CONSTRUCTION DOCUMENTS
 2023 DAG ARCHITECTS, INC. ALL RIGHTS RESERVED. NO PART OF THIS DOCUMENT MAY BE COPIED, REPRODUCED OR TRANSMITTED IN ANY MANNER WITHOUT WRITTEN PERMISSION OF DAG ARCHITECTS, INC. THESE DRAWINGS AND SPECIFICATIONS ARE THE PROPERTY AND COPYRIGHT OF DAG ARCHITECTS, INC. AND SHALL NOT BE USED ON ANY OTHER PROJECT OR LOCATION EXCEPT AS DESCRIBED ON THE DRAWINGS. WITHOUT THE PRIOR WRITTEN AGREEMENT OF DAG ARCHITECTS.

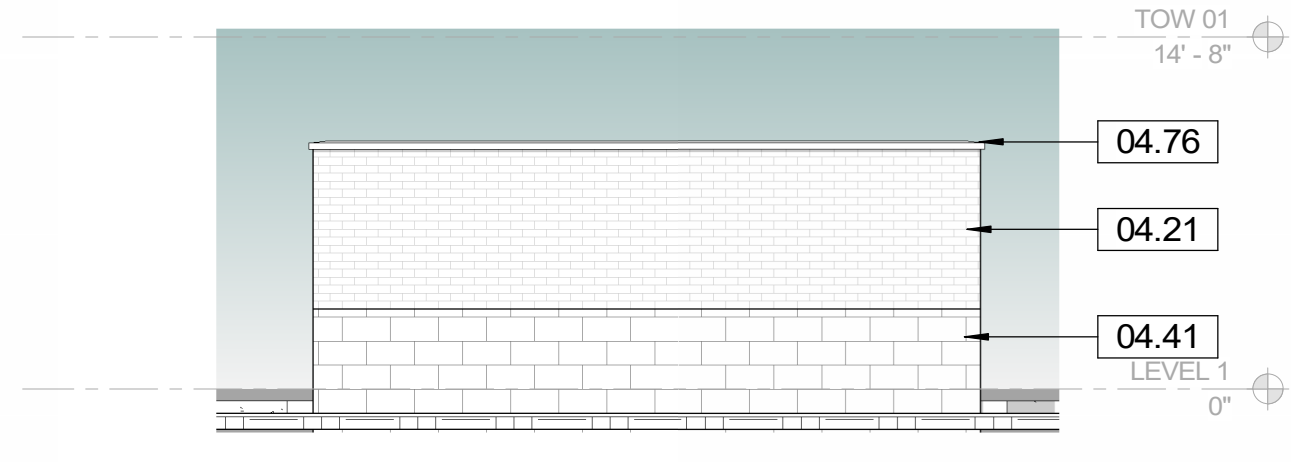

E1 NORTH ELEVATION
1/8" = 1'-0"

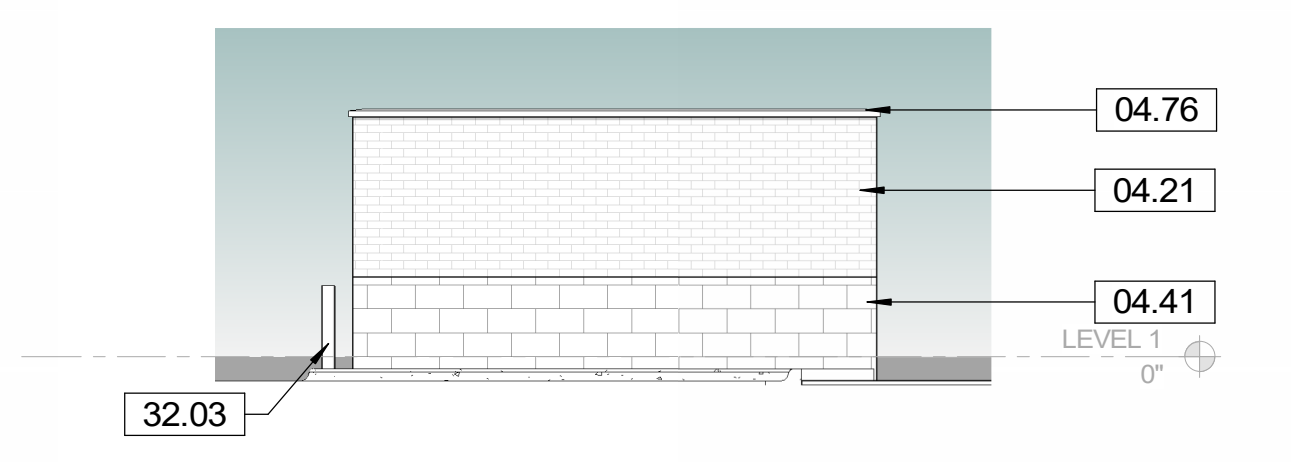

D1 EAST ELEVATION
1/8" = 1'-0"

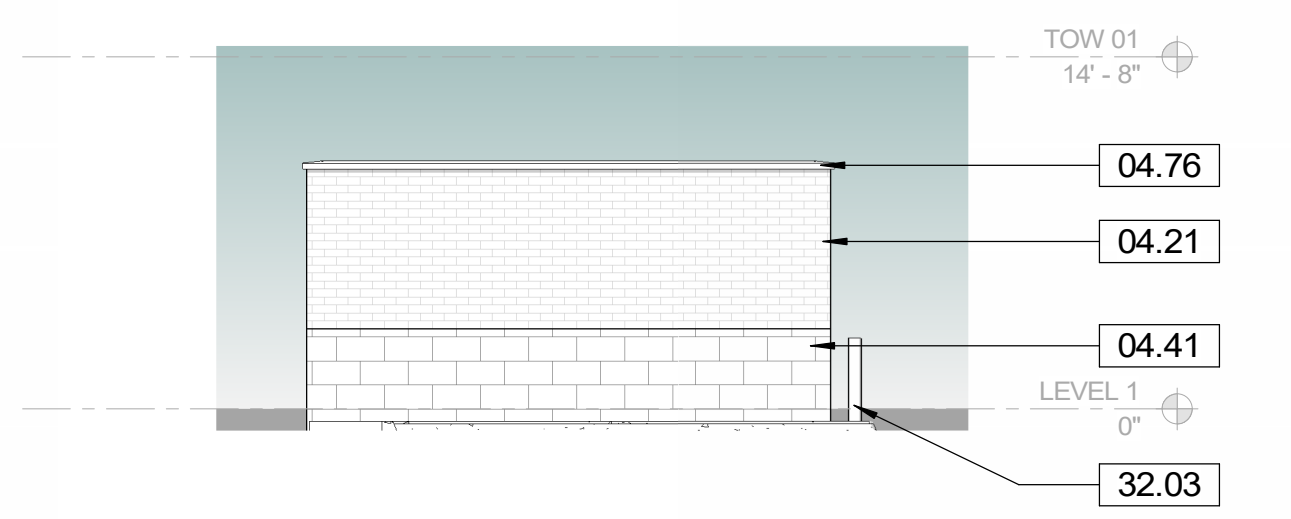

C1 WEST ELEVATION
1/8" = 1'-0"



B1 SOUTH ELEVATION
1/8" = 1'-0"

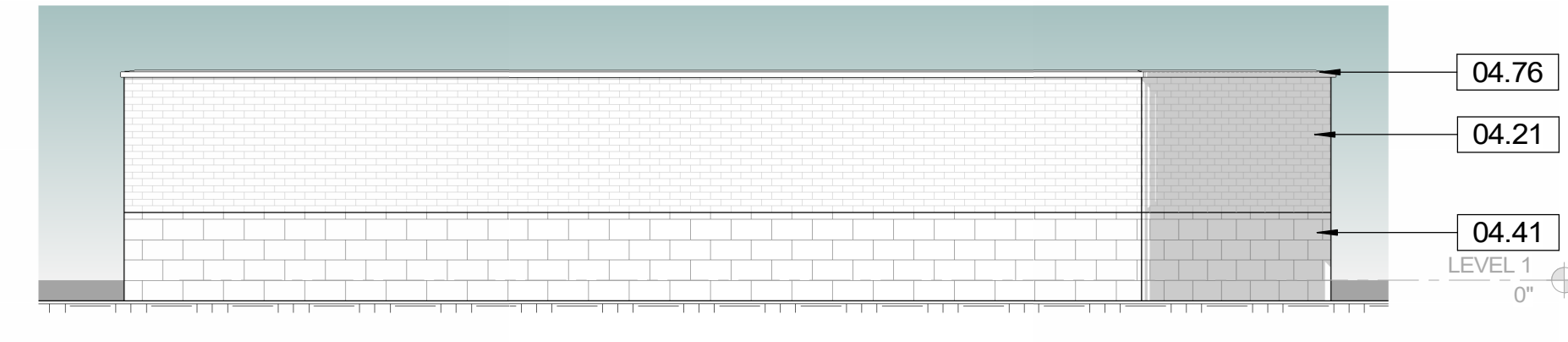

E2 NORTH ELEVATION
1/8" = 1'-0"

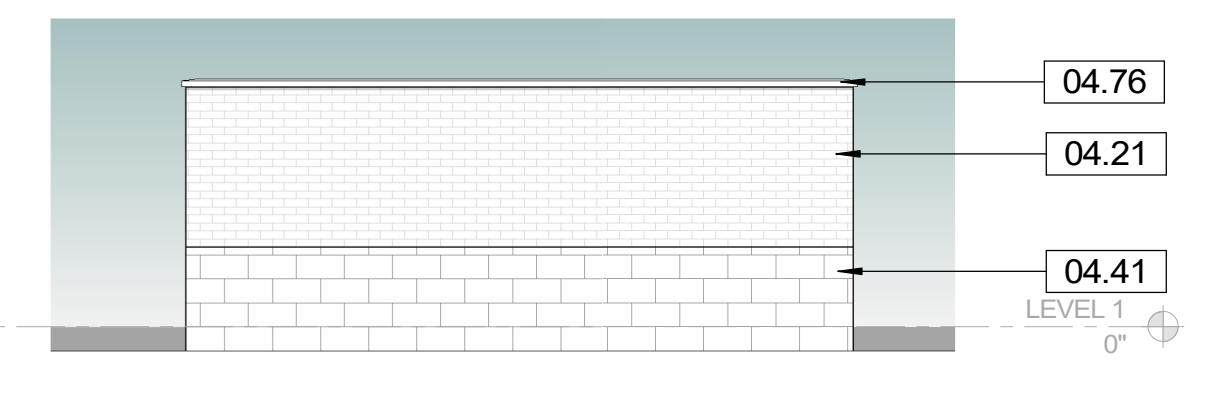

D2 EAST ELEVATION
1/8" = 1'-0"

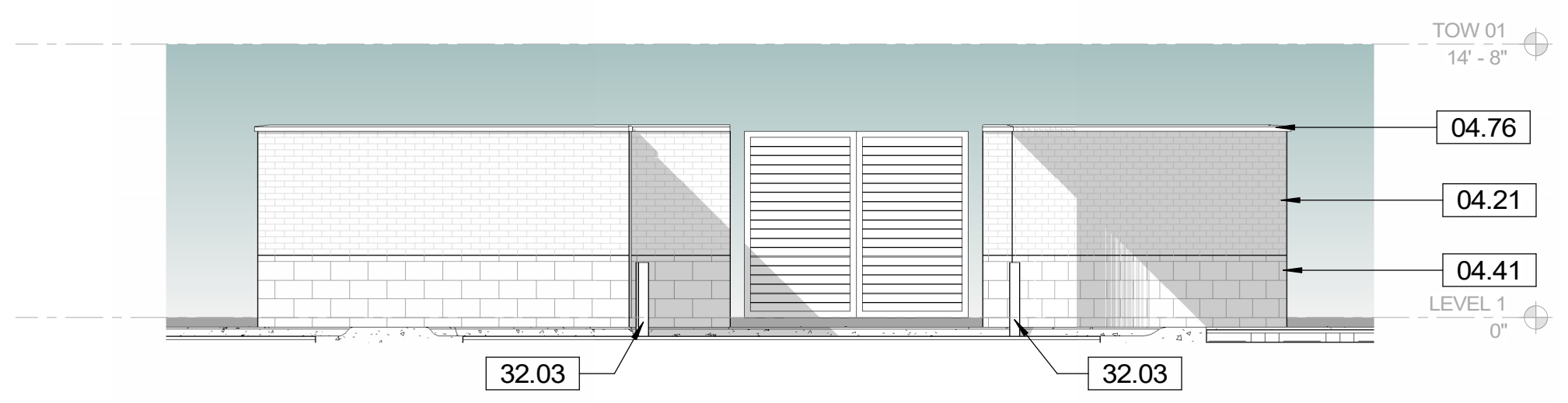

C2 SOUTHWEST ELEVATION
1/8" = 1'-0"

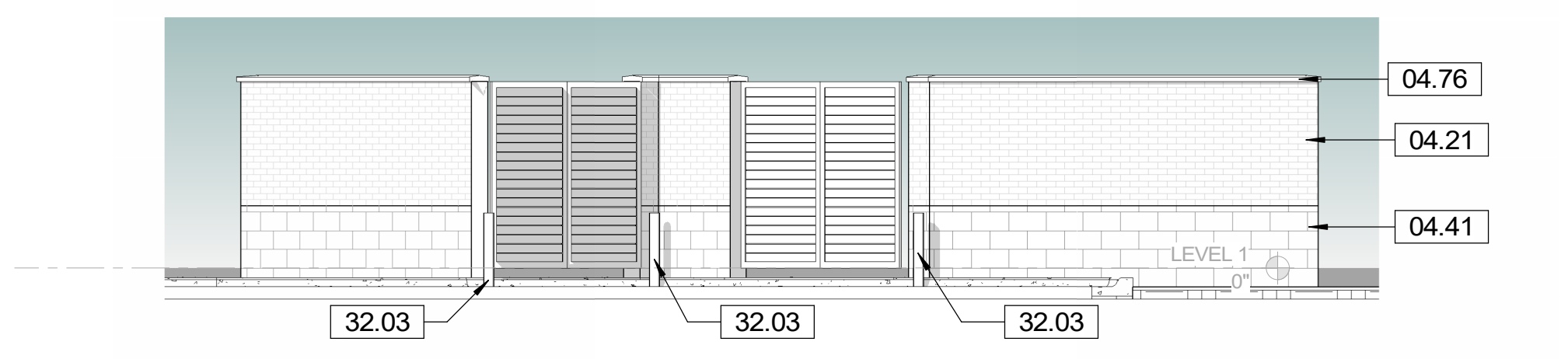

B2 SOUTH ELEVATION
1/8" = 1'-0"

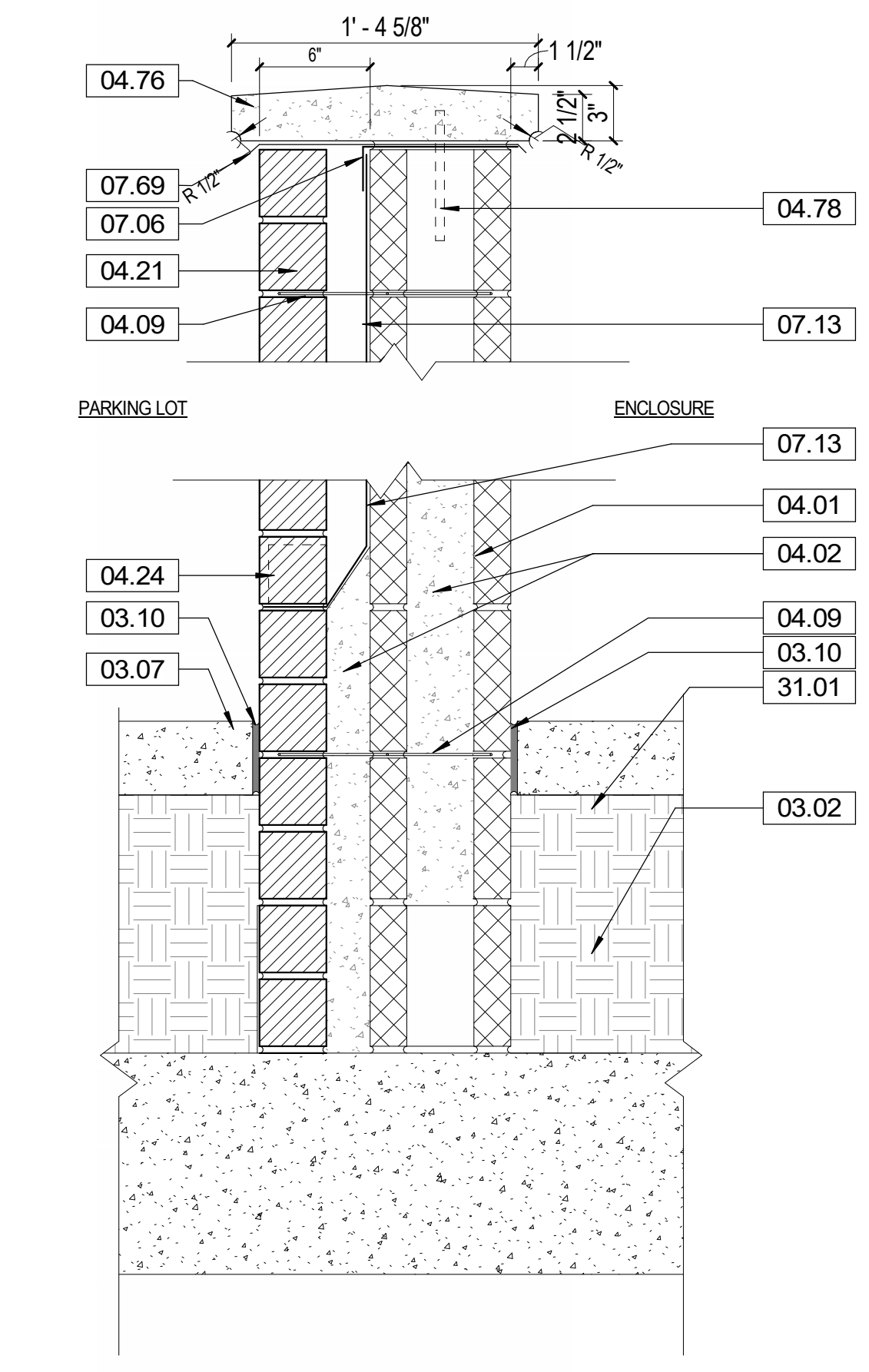

B3 WALL DETAIL
1 1/2" = 1'-0"

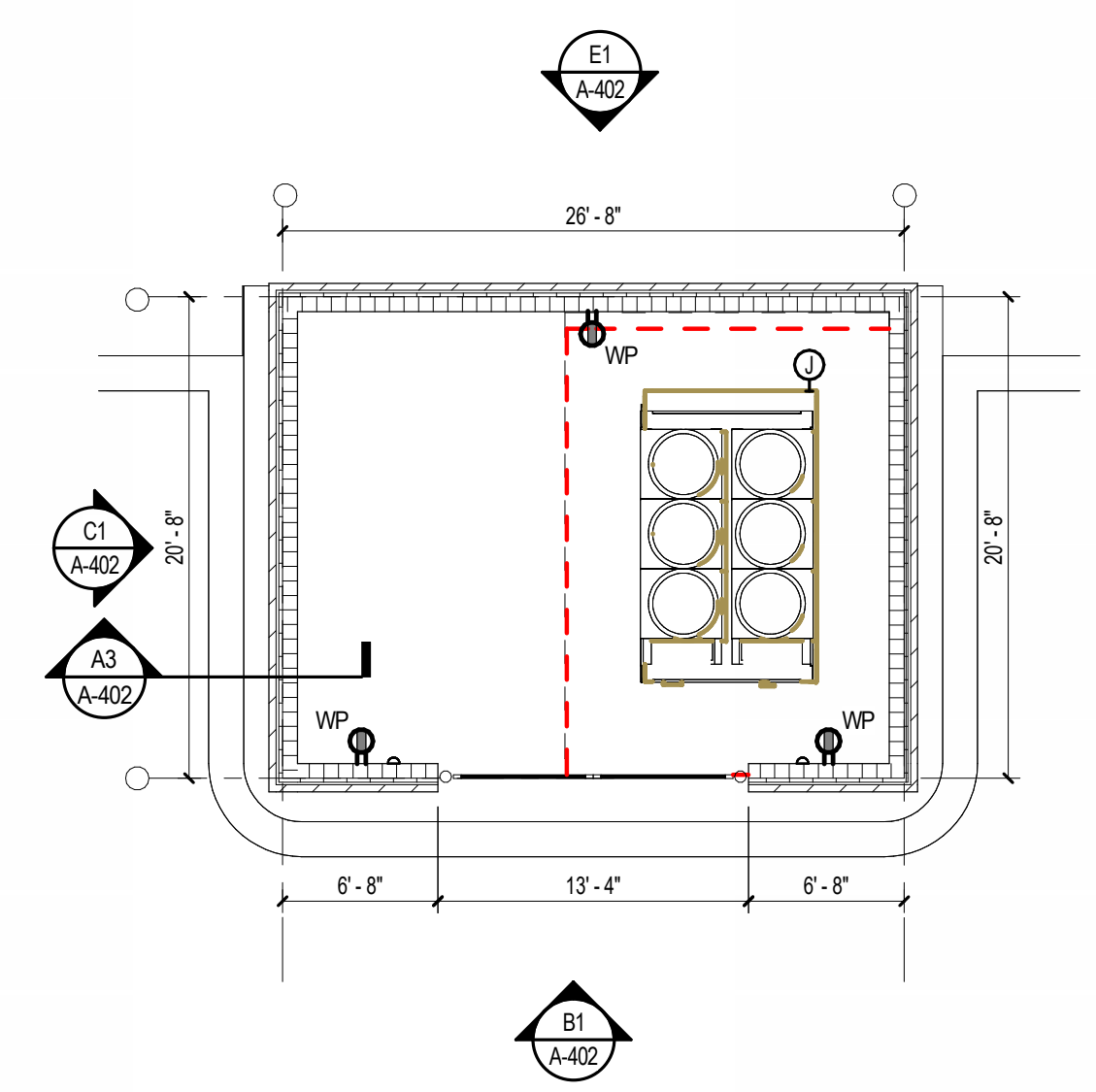

A1 MECHANICAL YARD
1/8" = 1'-0"

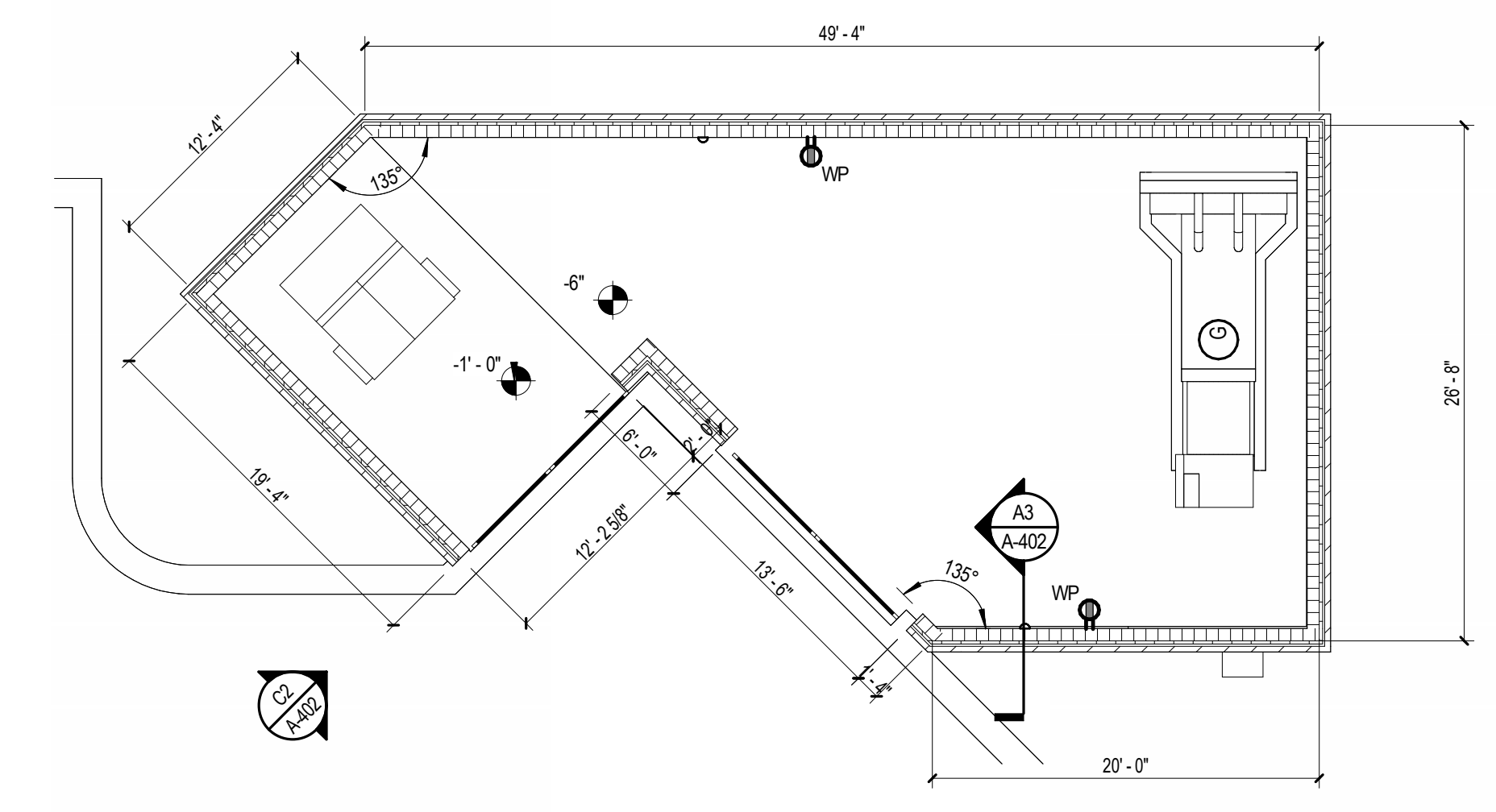

A2 DUMPSTER YARD
1/8" = 1'-0"

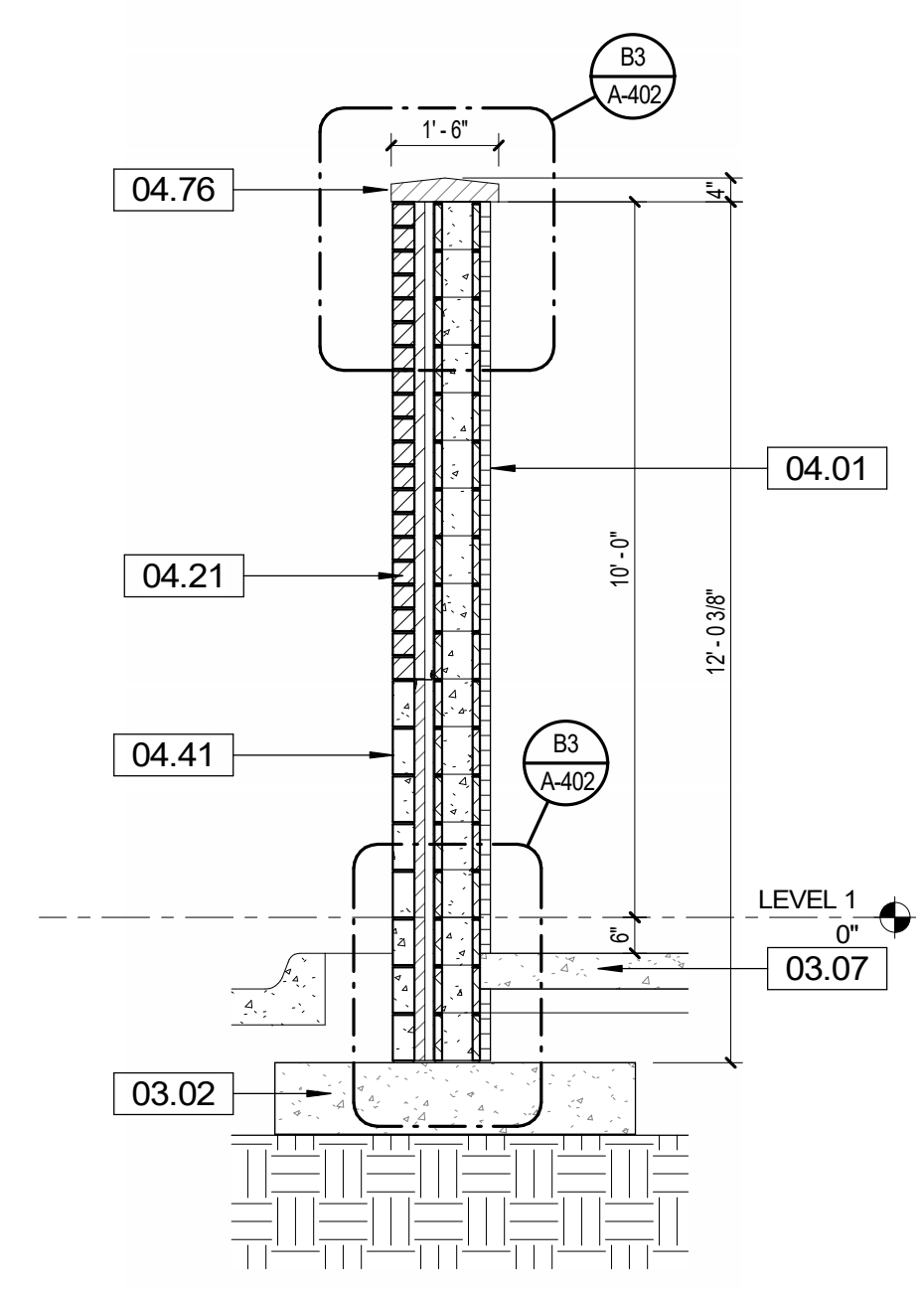

A3 MECH YARD WALL SECTION
3/8" = 1'-0"

KEYNOTES

NUMBER	DESCRIPTION
03.02	CAST IN PLACE CONCRETE FOOTING - SEE STRUCTURE
03.07	CAST IN PLACE CONCRETE SIDE WALK. PROVIDE 1/4" PER 5'-0" SLOPE - SEE CIVIL
03.10	1/2" ASPHALTIC EXPANSION JOINT FILLER
04.01	8" CONCRETE MASONRY UNIT - SEE STRUCTURE
04.02	GROUT SOLID
04.09	GALVANIZED 4 WIRE DOUBLE WYTHE BRICK TIE @ 16" O.C. VERTICALLY
04.21	4" x 4" x 12" BRICK VENEER WITH MASONRY ANCHORS @ 16" O.C. HORIZONTAL AND VERTICAL STAGGARD; UTILITY SIZE, RUNNING BOND PATTERN; 33% BR-1, 33% BR-2, 33% BR-3 COLORS
04.24	PVC WEEPS @ 48" O.C. IN BRICK, MIN. (2) ABOVE OPENINGS. FULL HEAD HEIGHT.
04.41	4" x 12" x 24" STONE CLADDING VENEER WITH MASONRY ANCHORS @ 24" O.C. VERTICAL & 16" HORIZONTAL STAGGARD - SEE SPECS
04.76	CAST STONE CAP - SEE SPECS & SHOP DRAWINGS
04.78	STAINLESS STEEL 3/8" DIA. X 4" CAST STONE DOWEL @ 32" O.C. MIN. SIZE. SPACE & INSTALL PER CAST STONE SHOP DRAWINGS
07.06	RUBBERIZED ASPHALT UNDERLAYMENT - CARLISLE - WIP 300HT
07.13	PECORA XL-PERM ULTRA VP
07.88	STAINLESS STEEL CAP FLASHING
31.01	COMPACTED EARTH / FILL
32.03	MANUFACTURED METAL BOLLARD, TYPICAL - SEE SPECS

GENERAL NOTES

- SITE PLAN**
- SEE OTHER DISCIPLINES FOR INFORMATION & SCOPE NOT DEPICTED ON THIS SITE PLAN.
 - LIMITS OF WORK FOR ARCHITECTURAL IS WITHIN 3'-0" OF BUILDING PERIMETER UNLESS OTHERWISE NOTED. SEE CIVIL AND LANDSCAPE FOR WORK OUTSIDE ARCHITECTURAL SCOPE OF WORK.
 - SEE SPECIFICATIONS FOR ENVIRONMENTAL PROTECTIONS AND PROTECTION OF EXISTING WORK.
 - SILT FENCES AND/OR BALED HAY BARRIERS SHALL BE UTILIZED TO OBTAIN EROSION AND SEDIMENTATION CONTROL DURING ALL PHASES OF THE PROJECT. (INSTALL EROSION PROTECTION PRIOR TO CONSTRUCTION). SEE CIVIL.
 - CONTRACTOR IS TO CLEANOUT ACCUMULATED SILT IN ALL AFFECTED DETENTION/RETENTION FACILITIES AT END OF CONSTRUCTION WHEN ALL DISTURBED AREAS HAVE BEEN STABILIZED.
 - ALL UTILITY WORK IS TO BE INSTALLED PER THE MORE RESTRICTIVE OF THE FLORIDA BUILDING CODE AND/OR THE LOCAL AUTHORITY HAVING JURISDICTION.
 - FINAL PARKING COUNTS ARE DETERMINED BY CIVIL DOCUMENTS.

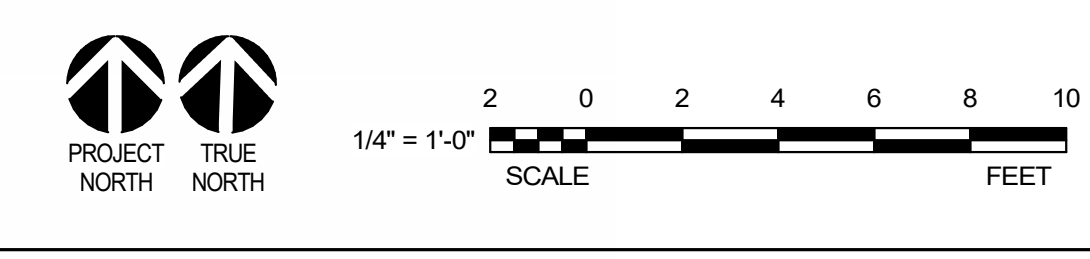

DAG

ARCHITECTS

DAG Architects AR0009694
1223 Airport Road Destin, FL 32541
850.837.8152
www.DAGarchitects.com

100%
CONSTRUCTION
DOCUMENTS



OKALOOSA COUNTY
**NEW TAX COLLECTOR OFFICE
 BUILDING**
 1448 COMMERCE DRIVE
 CRESTVIEW, FLORIDA 32539



REVISIONS:

NO.	DESCRIPTION	DATE

**MECH &
DUMPSTER
YARDS**
PROJECT NUMBER **24044**
DATED 02-05-2025

A-402

24044
 100% CONSTRUCTION DOCUMENTS
 02-05-2025
 © 2025 DAG ARCHITECTS, INC. ALL RIGHTS RESERVED. NO PART OF THIS DOCUMENT MAY BE COPIED, REPRODUCED OR TRANSMITTED IN ANY MANNER WITHOUT WRITTEN PERMISSION OF DAG ARCHITECTS, INC. THESE DRAWINGS AND SPECIFICATIONS ARE THE PROPERTY AND COPYRIGHT OF DAG ARCHITECTS, INC. AND SHALL NOT BE USED ON ANY OTHER PROJECT OR FOR ANY OTHER PURPOSE WITHOUT THE PRIOR WRITTEN AGREEMENT OF DAG ARCHITECTS.

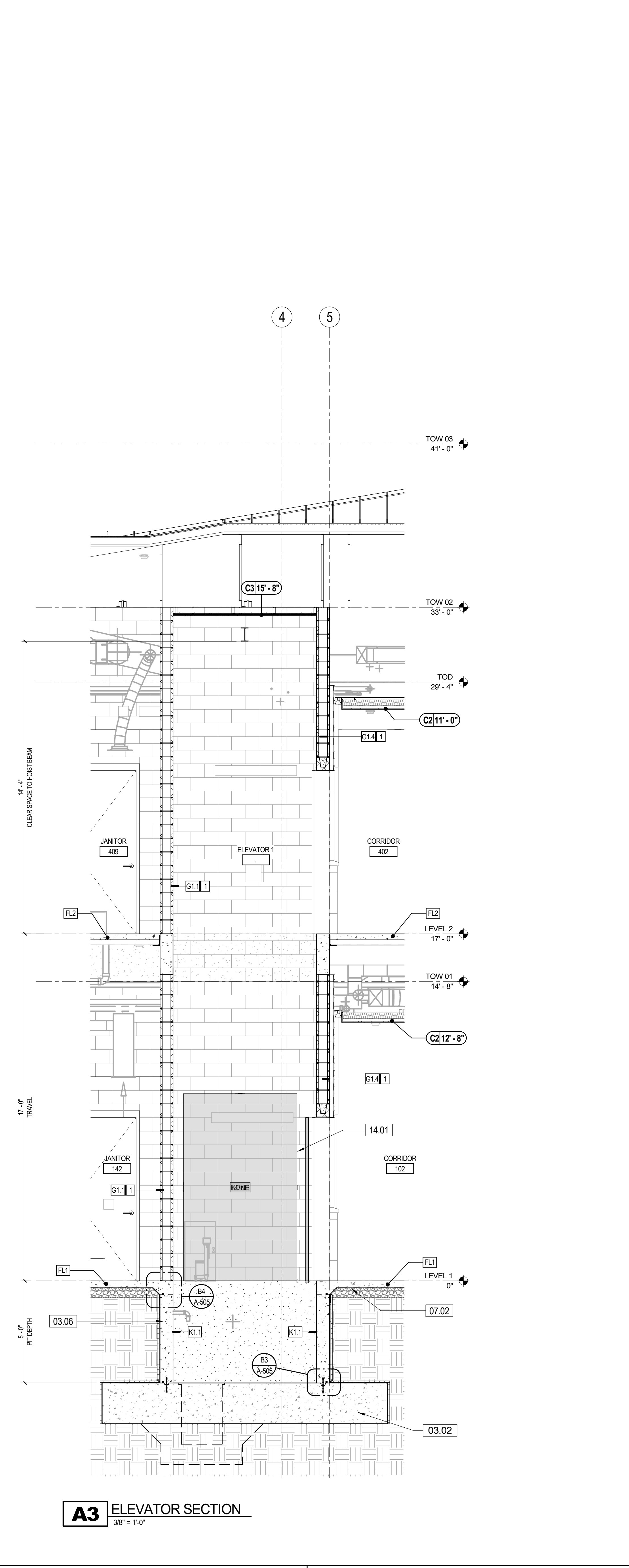
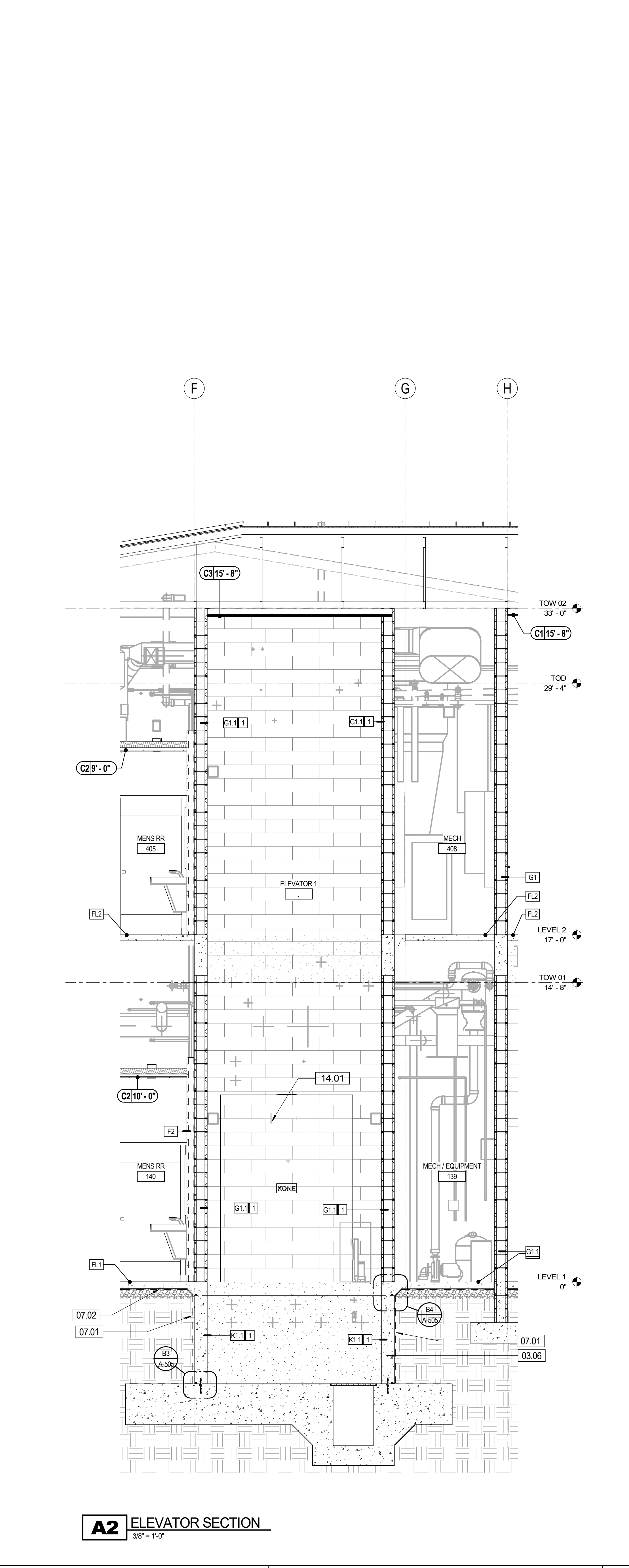
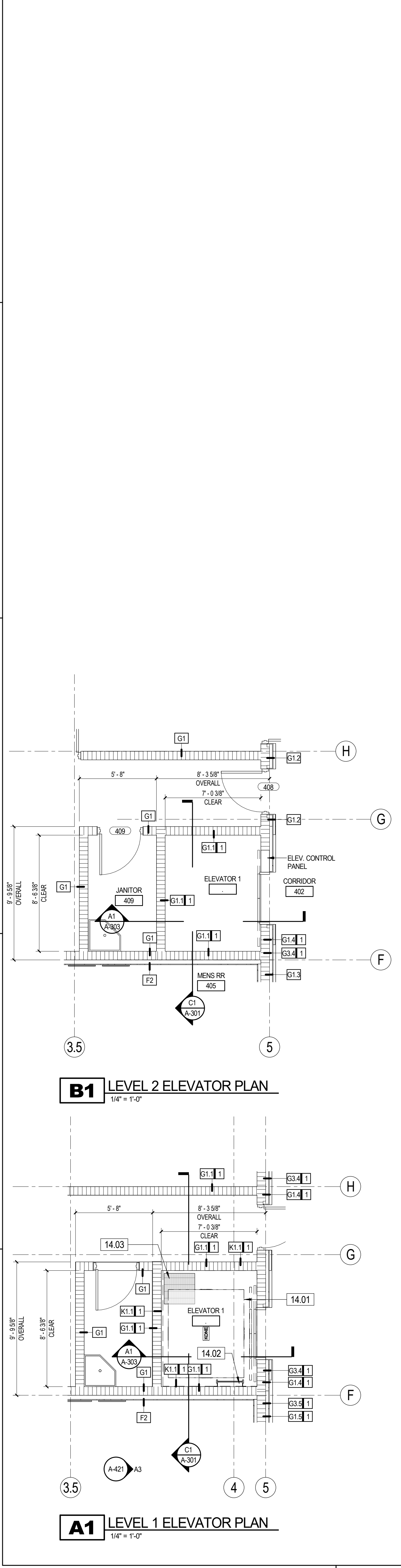

KEYNOTES	
NUMBER	DESCRIPTION
03.02	CAST IN PLACE CONCRETE FOOTING - SEE STRUCTURE
03.06	CAST IN PLACE CONCRETE WALL - SEE STRUCTURE
07.01	BITUMINOUS DAMPROOFING - SEE SPECIFICATIONS
07.02	15 MIL VAPOR BARRIER - SEE SPECS. CONCEAL ALL PROTRUSIONS
14.01	PASSENGER ELEVATOR - SEE SPECS
14.02	ELEVATOR PIT LADDER
14.03	SUMP PIT - SEE PLUMBING AND STRUCTURAL

- GENERAL NOTES ELEVATOR**
- VERIFY AND COORDINATE ALL ELEVATOR DIMENSIONS AND MINIMUM CLEAR PRE-CONSTRUCTION WALL OPENING DIMENSIONS WITH ELEVATOR MANUFACTURER REQUIREMENTS, PRIOR TO CONSTRUCTION.
 - CONTROLLER TO BE LOCATED AND INSTALLED PER MANUFACTURER'S REQUIREMENTS.
 - WALL INFILL FROM ROUGH OPENING TO CLEAR OPENING, TO BE SELECTED BY CONTRACTOR.

- GENERAL NOTES ENLARGED PLANS**
- CONTRACTORS SHALL PROVIDE REINFORCING 20 GAUGE STEEL SHEET BEHIND WALL MOUNTED AND CEILING MOUNTED EQUIPMENT. COORDINATE WITH A.I.V. DATA, CASEWORK, FURNITURE, ELECTRICAL, AND INTERIOR ELEVATION DRAWINGS.
 - INTERIOR DOORS TO BE LOCATED MIN 6" FROM ADJACENT STUD PARTITIONS AND 8" FROM ADJACENT MASONRY PARTITIONS, UNLESS DIMENSIONED OR NOTED OTHERWISE.
 - CONTRACTOR SHALL COORDINATE WORK WITH MECHANICAL, ELECTRICAL, PLUMBING, AND ALL OTHER DISCIPLINES.
 - REFER TO FINISH SCHEDULE(S) ON A-641 FOR FINISHES.
 - PROVIDE 1/8" / 1' FT MIN SLOPE TOWARDS ALL FLOOR DRAINS, UNO.

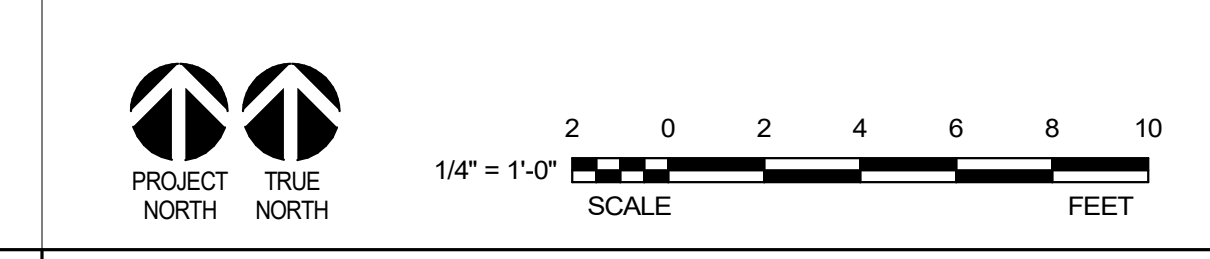

DAG

ARCHITECTS

DAG Architects AR0009694
 1223 Airport Road Destin, FL 32541
 850.837.8152
 www.DAGarchitects.com

100%
CONSTRUCTION
DOCUMENTS

DRAWING SEAL:



Charles W. Clary, III, FAIA
 Professional Architect
 Florida - License #AR0009694

OKALOOSA COUNTY
 NEW TAX COLLECTOR OFFICE
 BUILDING

1448 COMMERCE DRIVE
 CRESTVIEW, FLORIDA 32539



REVISIONS:

NO.	DESCRIPTION	DATE

ENLARGED
 PLANS
 ELEVATOR

PROJECT NUMBER **24044**
 DATED 02-05-2025

A-411

24044
 100% CONSTRUCTION DOCUMENTS
 02-05-2025
 © 2025 DAG ARCHITECTS, INC. ALL RIGHTS RESERVED. NO PART OF THIS DOCUMENT MAY BE COPIED, REPRODUCED OR TRANSMITTED IN ANY MANNER WITHOUT WRITTEN PERMISSION OF DAG ARCHITECTS, INC. THESE DRAWINGS AND SPECIFICATIONS ARE THE PROPERTY AND COPYRIGHT OF DAG ARCHITECTS, INC. AND SHALL NOT BE USED ON ANY OTHER PROJECT OR FOR ANY OTHER PURPOSE WITHOUT THE PRIOR WRITTEN AGREEMENT OF DAG ARCHITECTS, INC.

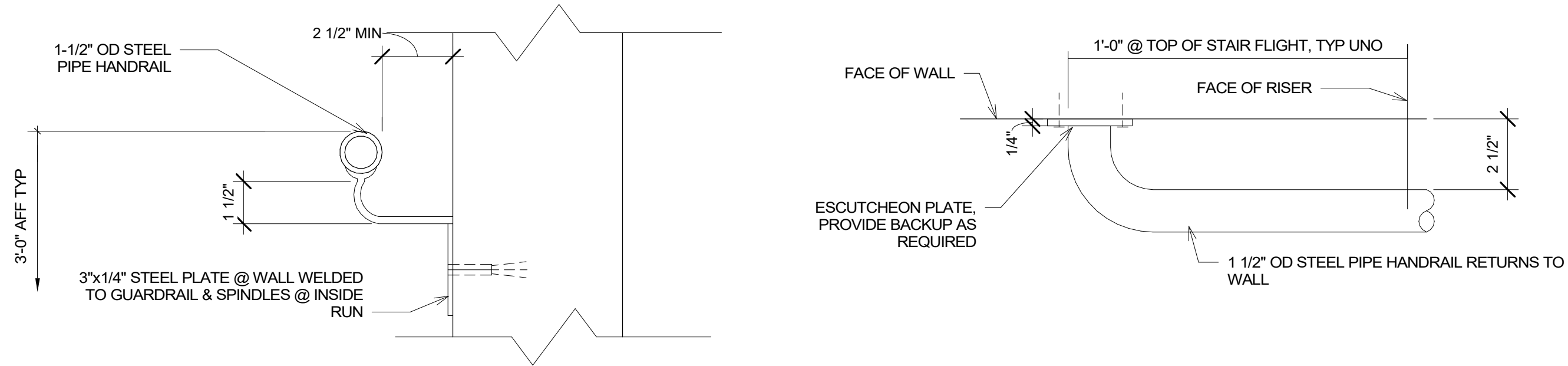

D1 STAIR WALL-MOUNTED HANDRAIL DETAILS
3" = 1'-0"

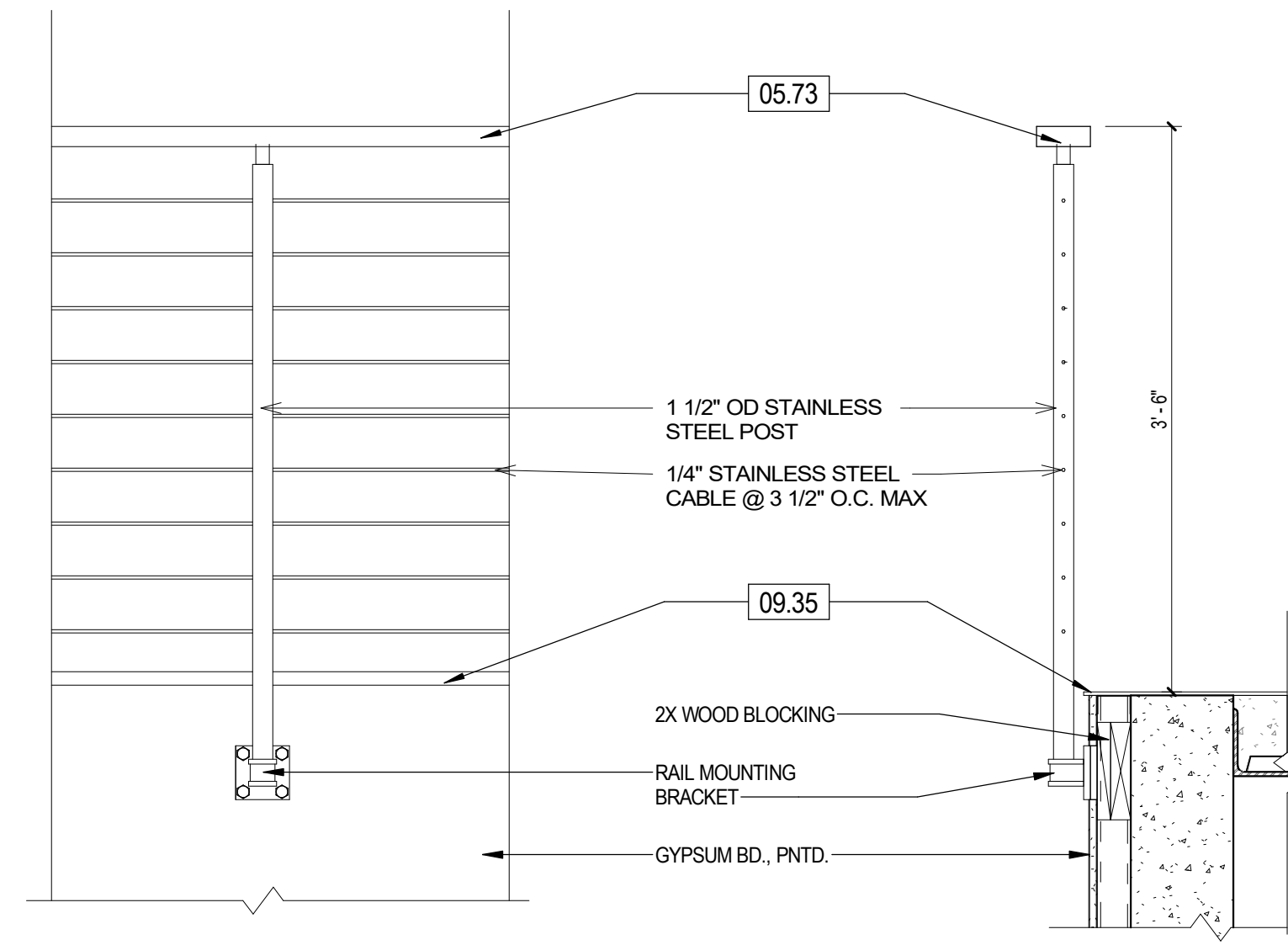

D4 GUARDRAIL DETAILS
1" = 1'-0"

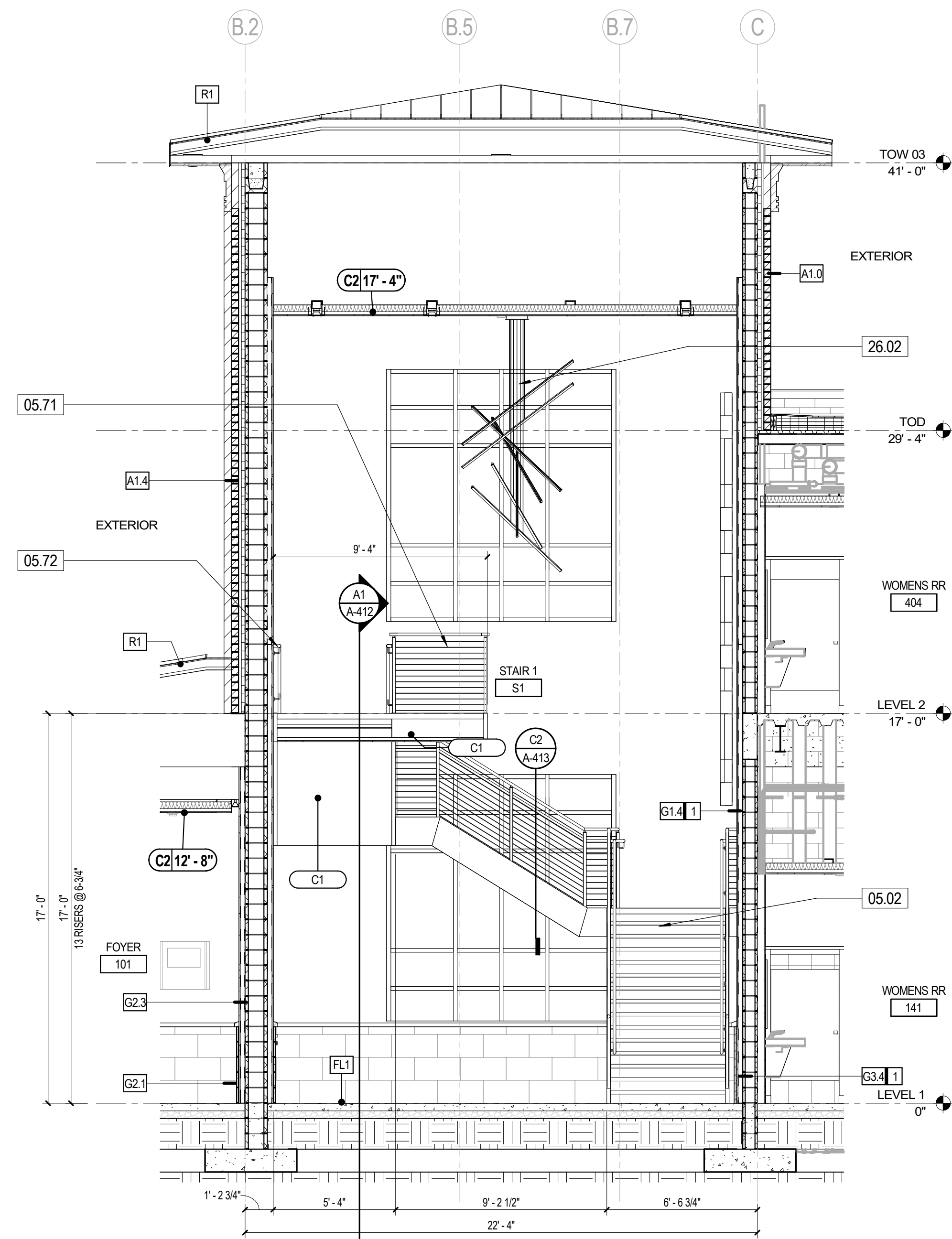

C1 STAIR SECTION
1/4" = 1'-0"

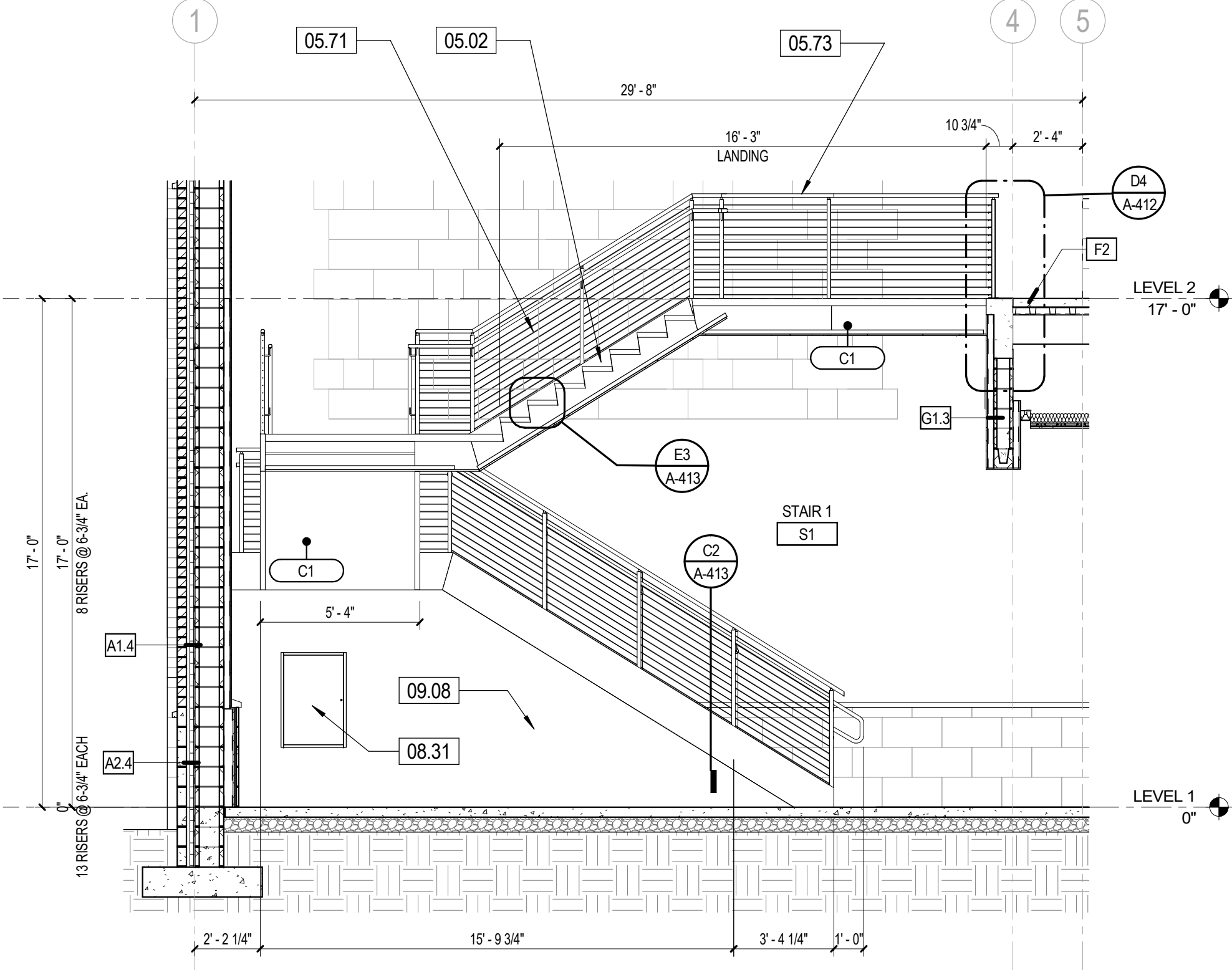

A1 STAIR SECTION
1/4" = 1'-0"

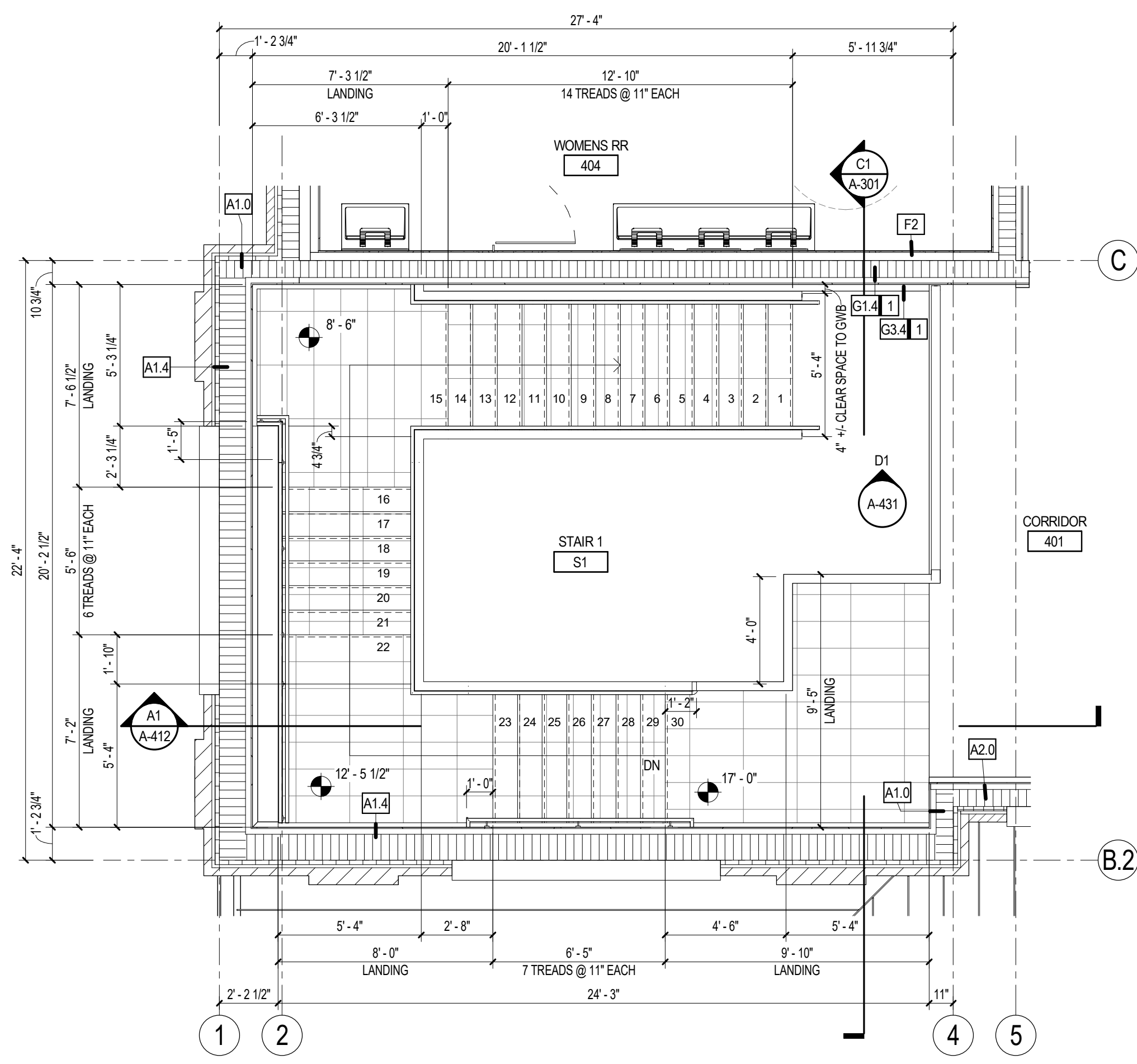

C4 LEVEL 2 - STAIR 1 FLOOR PLAN
1/4" = 1'-0"

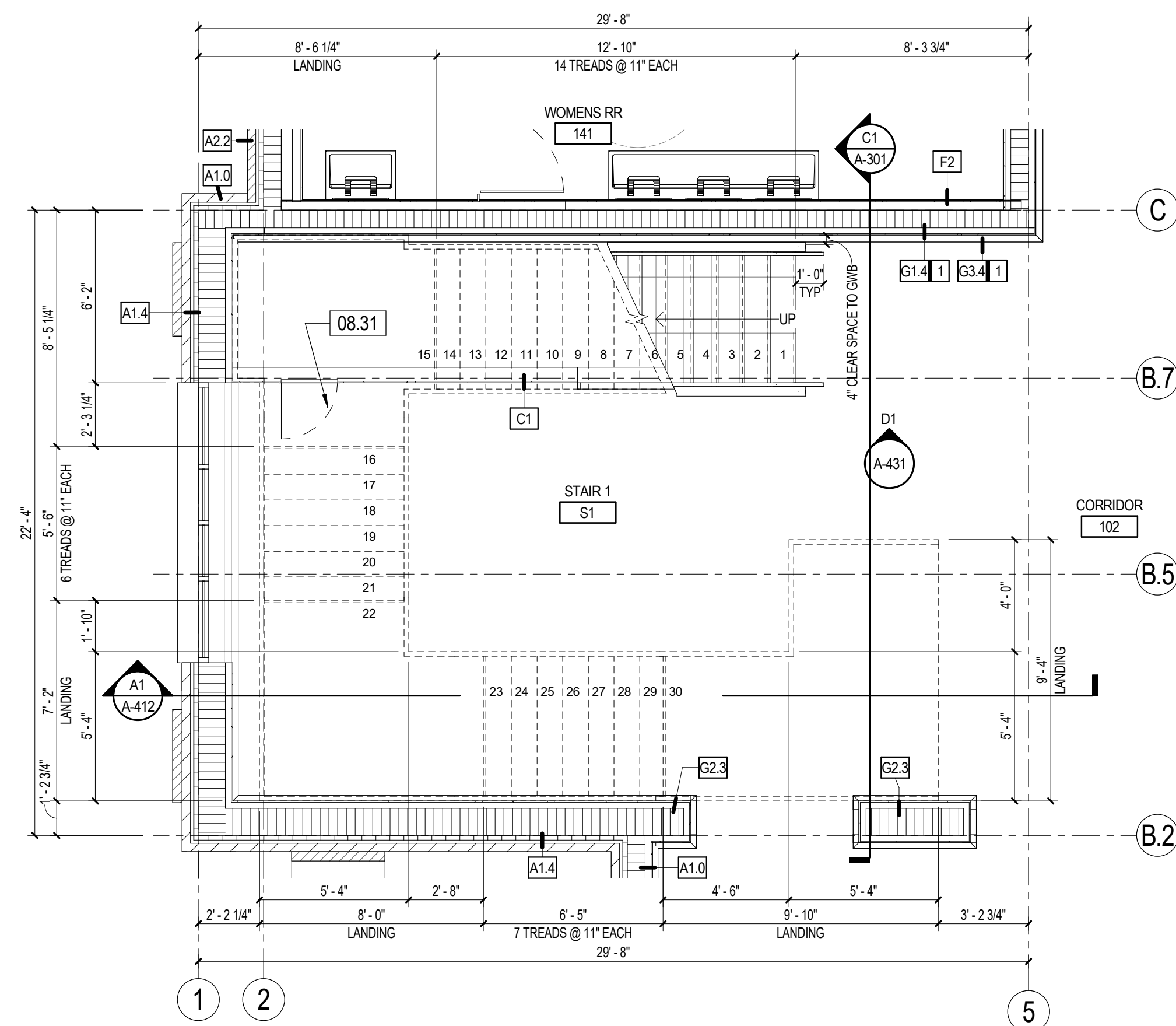

A4 LEVEL 1 - STAIR 1 FLOOR PLAN
1/4" = 1'-0"

KEYNOTES	
NUMBER	DESCRIPTION
05.02	METAL PAN CONCRETE FILLED STEEL STAIRS - SEE SPECS
05.71	DECORATIVE ALUMINUM CABLE GUARDRAIL ASSEMBLY, 42" H UNO; SEE SPECS.
05.72	DECORATIVE ALUMINUM CABLE HANDRAIL ASSEMBLY - SEE SPECS
05.73	1 1/2" X 4" WOOD GUARD TOP RAIL - STAINED TO MATCH DOORS - SEE SPECS
08.31	24" X 36" ACCESS DOOR UNIVERSAL FLUSH - SEE SPECS - MOUNT 2'-0" AFF. PAINT TO MATCH WALLBOARD
09.08	5/8" IMPACT-RESISTANT GYPSUM BOARD - SEE SPECS
09.35	TILE EDGE-PROTECTION PROFILE - SCHLUTER TREP-E - STAIR NOSING PROVIDE MATCHING END CAPS
26.02	LIGHT FIXTURE - SEE ELECTRICAL

- GENERAL NOTES** ENLARGED PLANS
- CONTRACTORS SHALL PROVIDE REINFORCING 20 GAUGE STEEL SHEET BEHIND WALL MOUNTED AND CEILING MOUNTED EQUIPMENT. COORDINATE WITH A/V, DATA, CASEWORK, FURNITURE, ELECTRICAL AND INTERIOR ELEVATION DRAWINGS.
 - INTERIOR DOORS TO BE LOCATED MIN 6" FROM ADJACENT STUD PARTITIONS AND 8" FROM ADJACENT MASONRY PARTITIONS, UNLESS DIMENSIONED OR NOTED OTHERWISE.
 - CONTRACTOR SHALL COORDINATE WORK WITH MECHANICAL, ELECTRICAL, PLUMBING, AND ALL OTHER DISCIPLINES.
 - REFER TO FINISH SCHEDULE(S) ON A-641 FOR FINISHES.
 - PROVIDE 1/8" / 1" FT MIN SLOPE TOWARDS ALL FLOOR DRAINS, UNO.

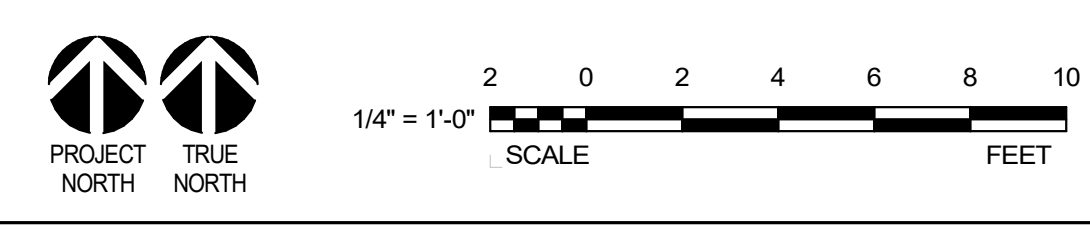

DAG

ARCHITECTS

DAG Architects AR0009694
 1223 Airport Road Destin, FL 32541
 850.837.8152
 www.DAGarchitects.com

100%
CONSTRUCTION
DOCUMENTS

DRAWING SEAL:

Charles W. Clary, III, FAIA
 Professional Architect
 Florida - License #AR0009694

OKALOOSA COUNTY
 NEW TAX COLLECTOR OFFICE
 BUILDING

1448 COMMERCE DRIVE
 CRESTVIEW, FLORIDA 32539

REVISIONS:

NO.	DESCRIPTION	DATE

ENLARGED
PLANS STAIR 1

PROJECT NUMBER **24044**
 DATED **02-05-2025**

A-412

KEYNOTES

NUMBER	DESCRIPTION
05.02	METAL PAN CONCRETE FILLED STEEL STAIRS - SEE SPECS
05.71	DECORATIVE ALUMINUM CABLE GUARDRAIL ASSEMBLY; 42" H UNO; SEE SPECS.
05.73	1.5" x 4" WOOD GUARD TOP RAIL - STAINED TO MATCH DOORS - SEE SPECS
08.31	24" X 36" ACCESS DOOR UNIVERSAL FLUSH - SEE SPECS - MOUNT 2'-0" AFF. PAINT TO MATCH WALLBOARD
09.07	1/4" CEMENTITIOUS BACKER BOARD
09.08	5/8" IMPACT-RESISTANT GYPSUM BOARD - SEE SPECS
09.30	STAIR TILE TYPICAL - SEE INTERIOR DRAWINGS. PROVIDE DYNAMIC COEFFICIENT OF FRICTION = 0.60 WET PER ANSI A328.3
09.35	TILE EDGE PROTECTION PROFILE - SCHLUTER TREP-E - STAIR NOSING PROVIDE MATCHING END CAPS
23.04	HVAC INTERIOR UNIT - SEE MECHANICAL
26.02	LIGHT FIXTURE - SEE ELECTRICAL

DAG

ARCHITECTS

DAG Architects AR0000694
1223 Airport Road Destin, FL 32541
850.837.8152
www.DAGarchitects.com

100%
CONSTRUCTION
DOCUMENTS

DRAWING SEAL:

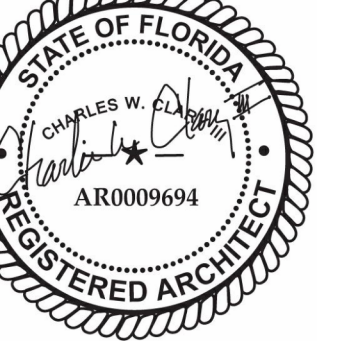

Charles W. Clary, III, FAIA
Professional Architect
Florida - License #AR0000694

OKALOOSA COUNTY
NEW TAX COLLECTOR OFFICE
BUILDING

1448 COMMERCE DRIVE
CRESTVIEW, FLORIDA 32539



REVISIONS:

NO.	DESCRIPTION	DATE

ENLARGED
PLANS STAIR 2

PROJECT NUMBER 24044
DATED 02-05-2025

A-413

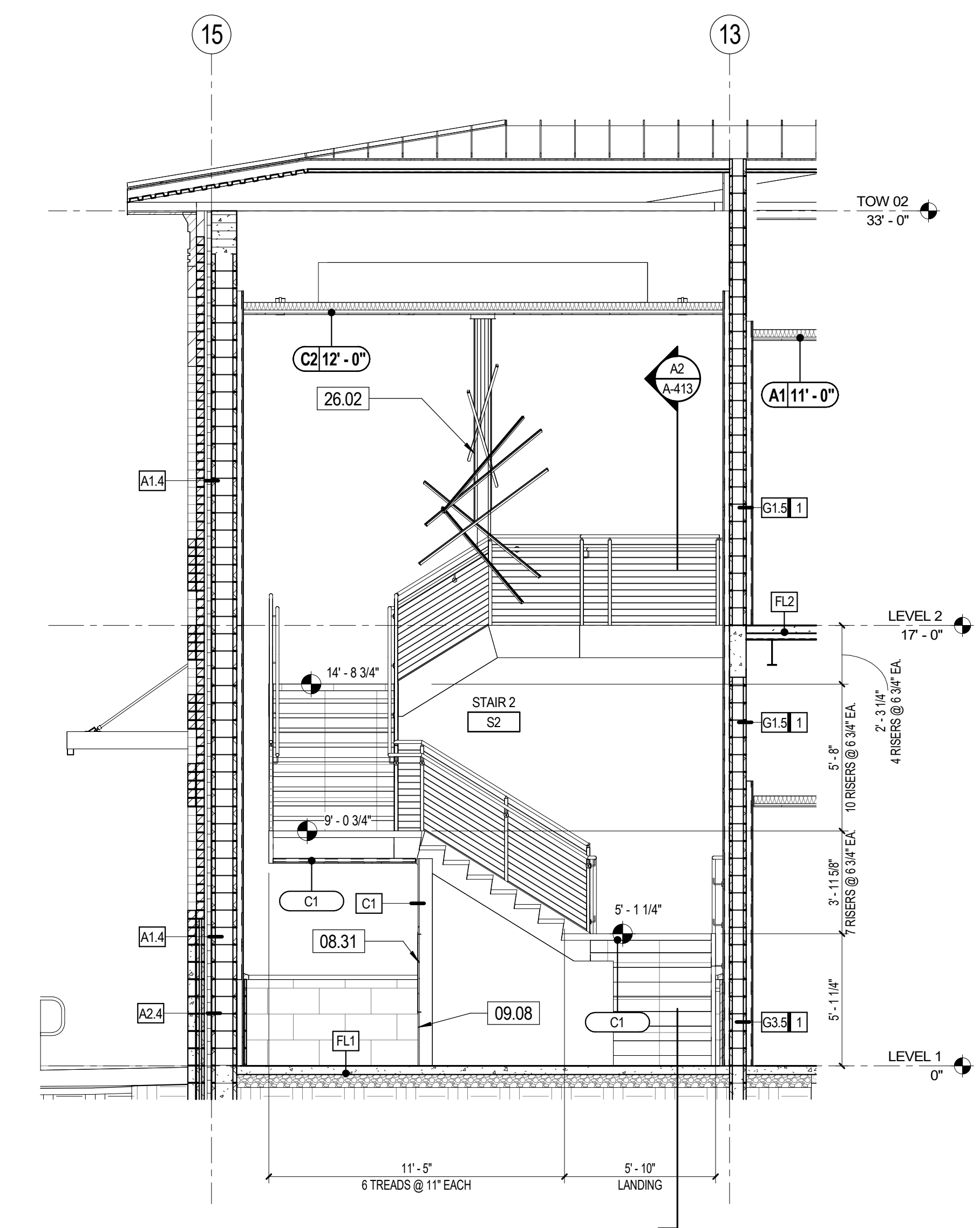

E3 STAIR DETAIL - TREAD, TYPICAL
1 1/2" = 1'-0"

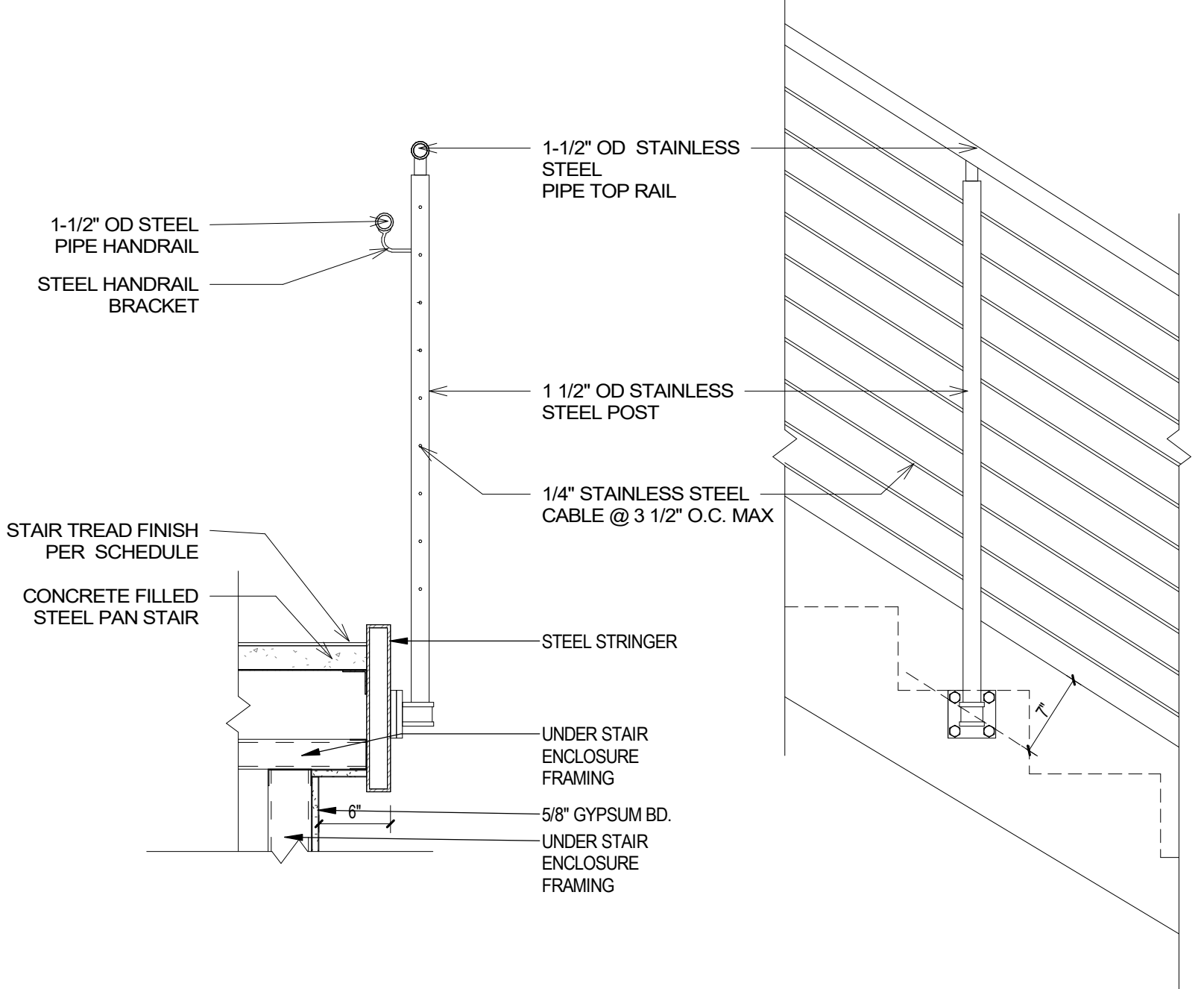

C2 STAIR GUARDRAIL DETAILS
1" = 1'-0"

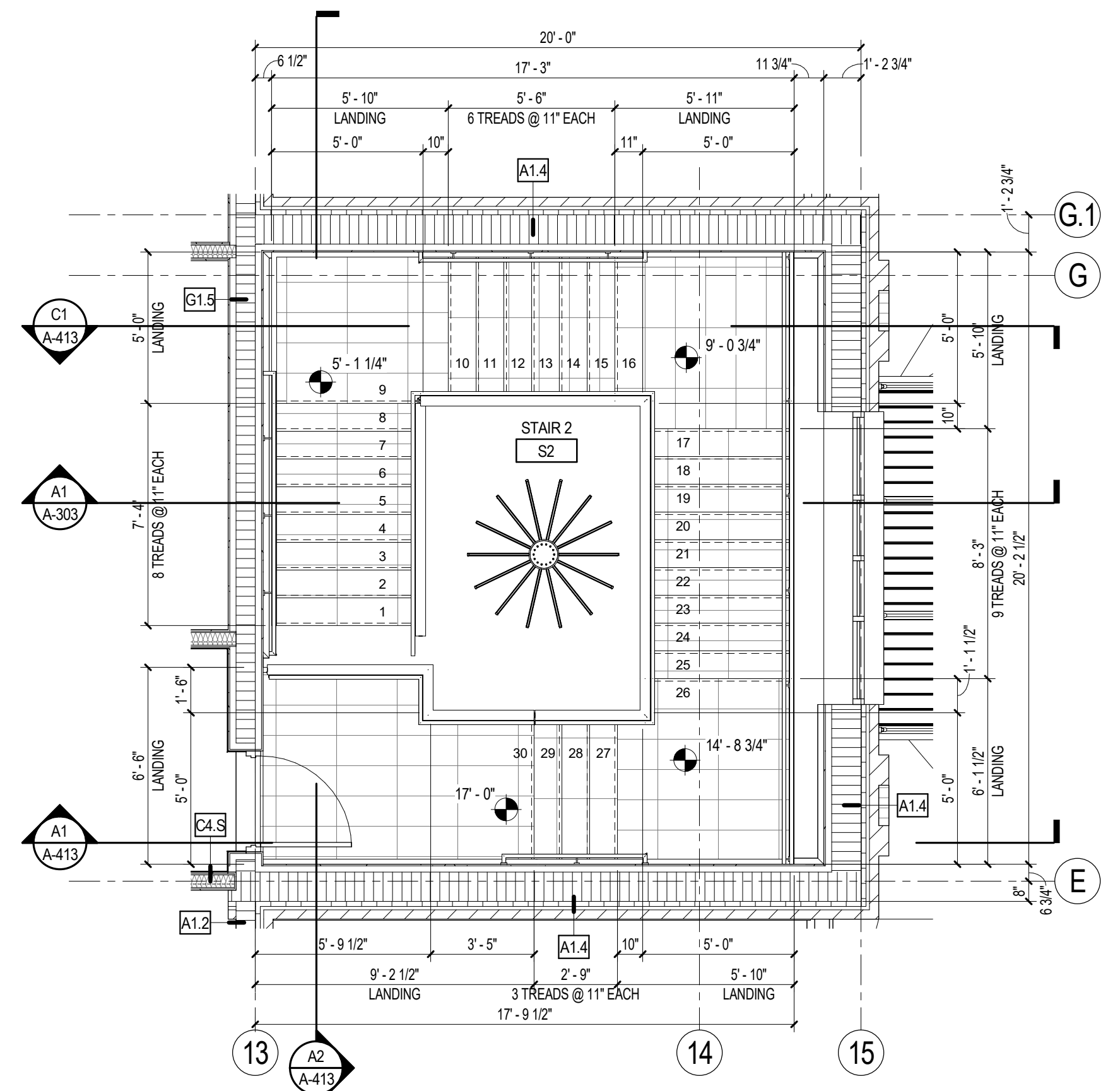

C3 LEVEL 2 - STAIR 2 ELEVATOR ENLARGED PLAN
1/4" = 1'-0"

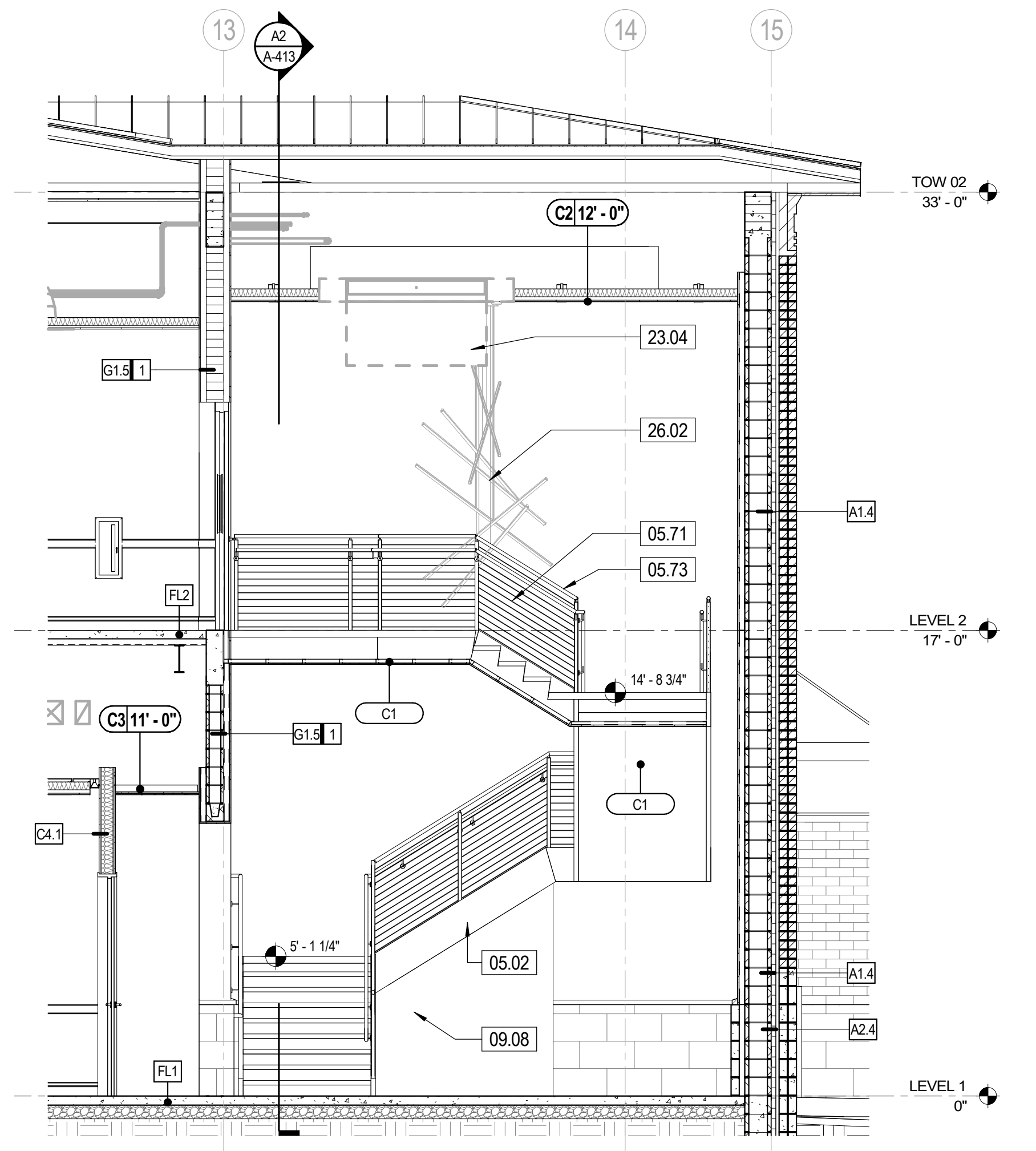

A1 STAIR 2 SECTION
1/4" = 1'-0"

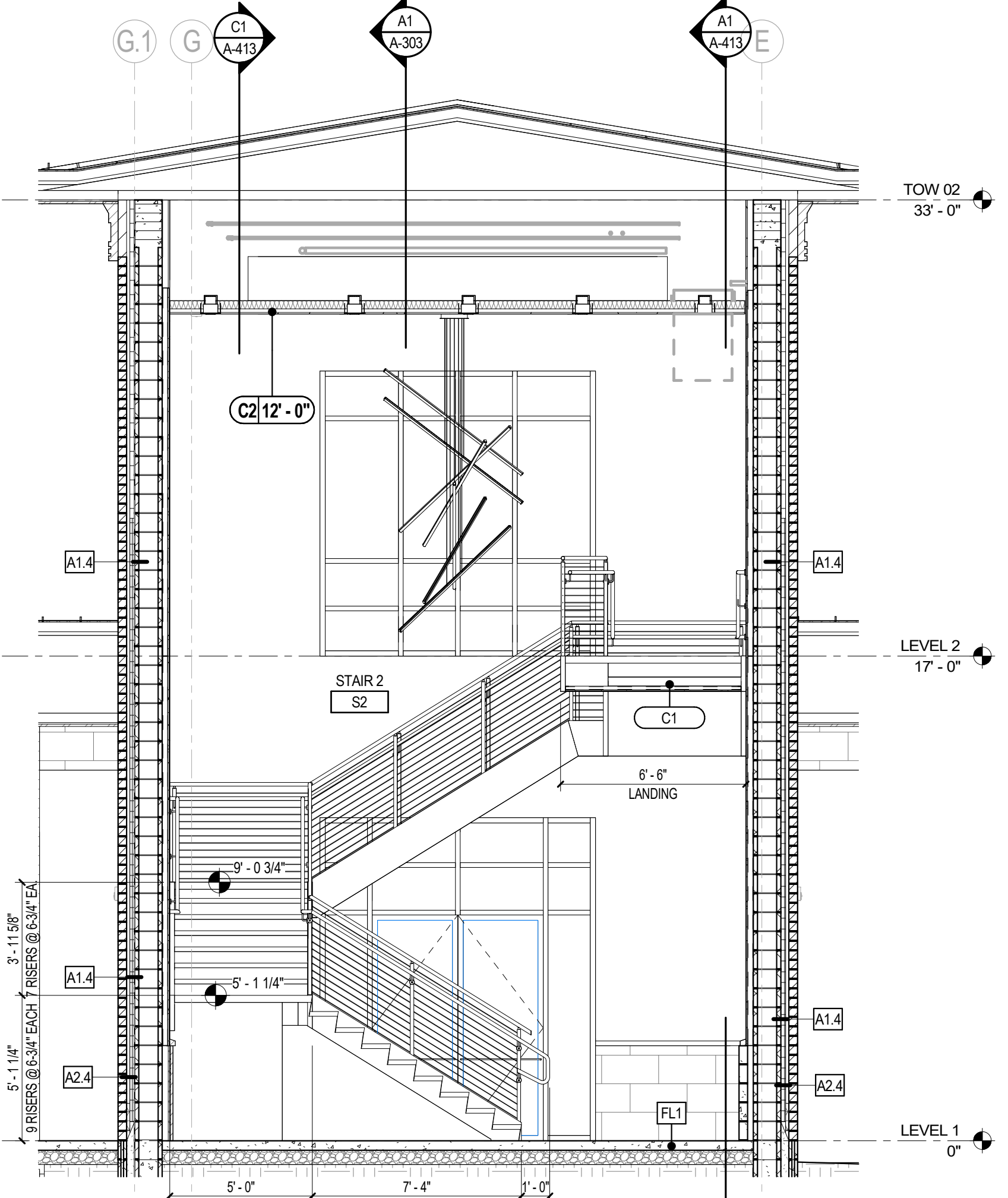

A2 STAIR SECTION
1" = 1'-0"

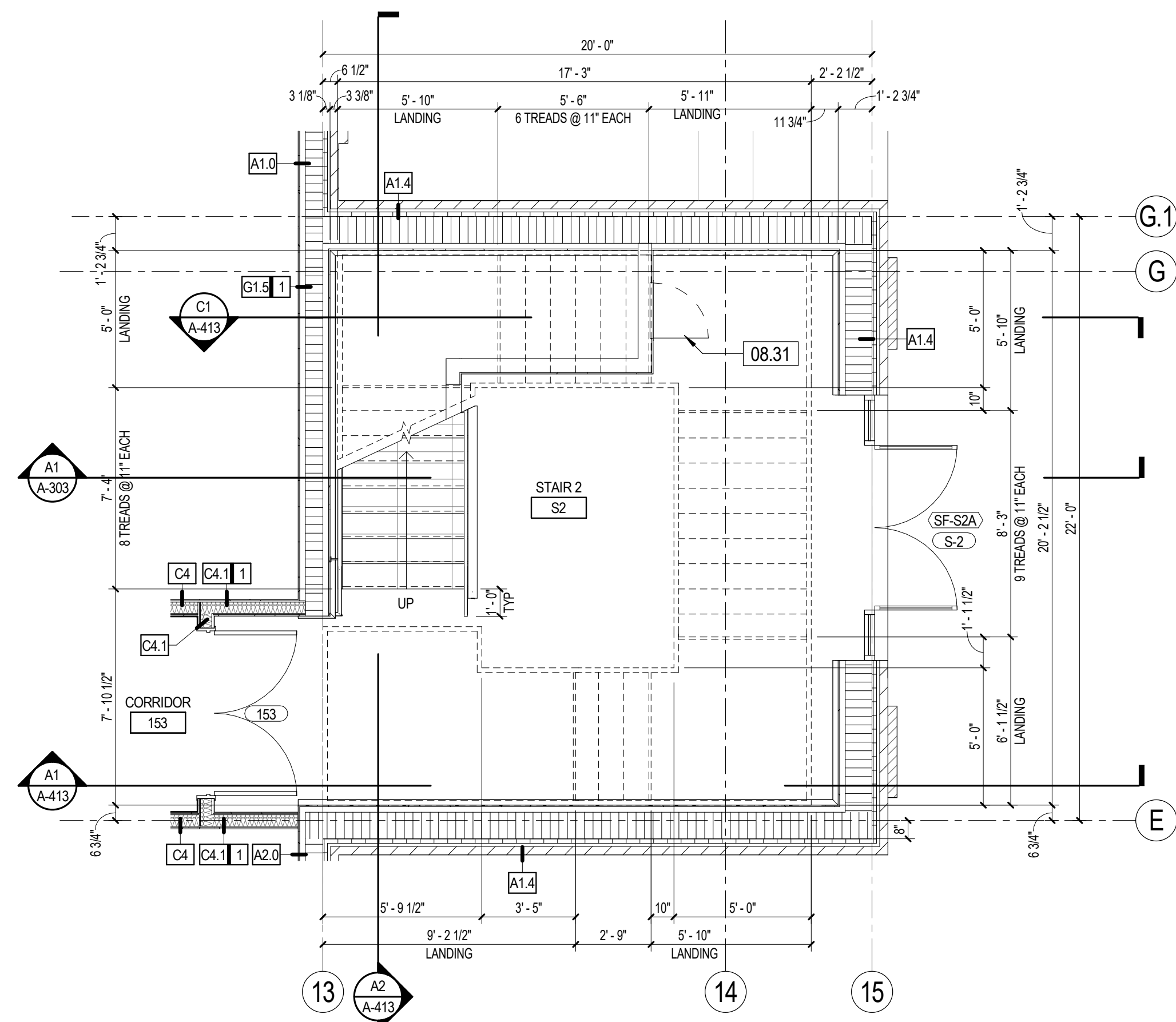

A3 LEVEL 1 STAIR 2 ENLARGED PLAN
1/4" = 1'-0"

GENERAL NOTES ENLARGED PLANS

- CONTRACTORS SHALL PROVIDE REINFORCING 20 GAUGE STEEL SHEET BEHIND WALL MOUNTED AND CEILING MOUNTED EQUIPMENT. COORDINATE WITH A/V, DATA, CASEWORK, FURNITURE, ELECTRICAL, AND INTERIOR ELEVATION DRAWINGS.
- INTERIOR DOORS TO BE LOCATED MIN 6" FROM ADJACENT STUD PARTITIONS AND 8" FROM ADJACENT MASONRY PARTITIONS, UNLESS DIMENSIONED OR NOTED OTHERWISE.
- CONTRACTOR SHALL COORDINATE WORK WITH MECHANICAL, ELECTRICAL, PLUMBING, AND ALL OTHER DISCIPLINES.
- REFER TO FINISH SCHEDULE(S) ON A-641 FOR FINISHES.
- PROVIDE 1/8" FT MIN SLOPE TOWARDS ALL FLOOR DRAINS.

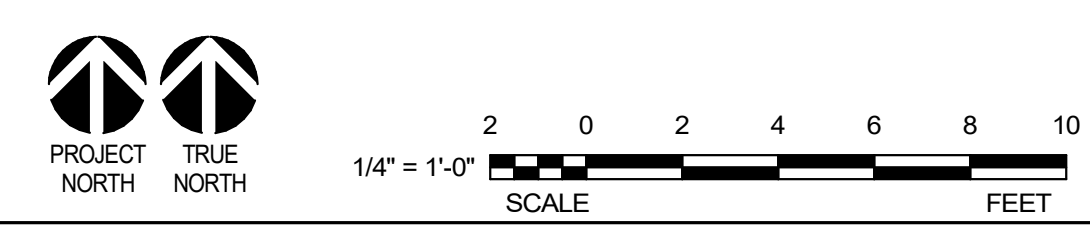

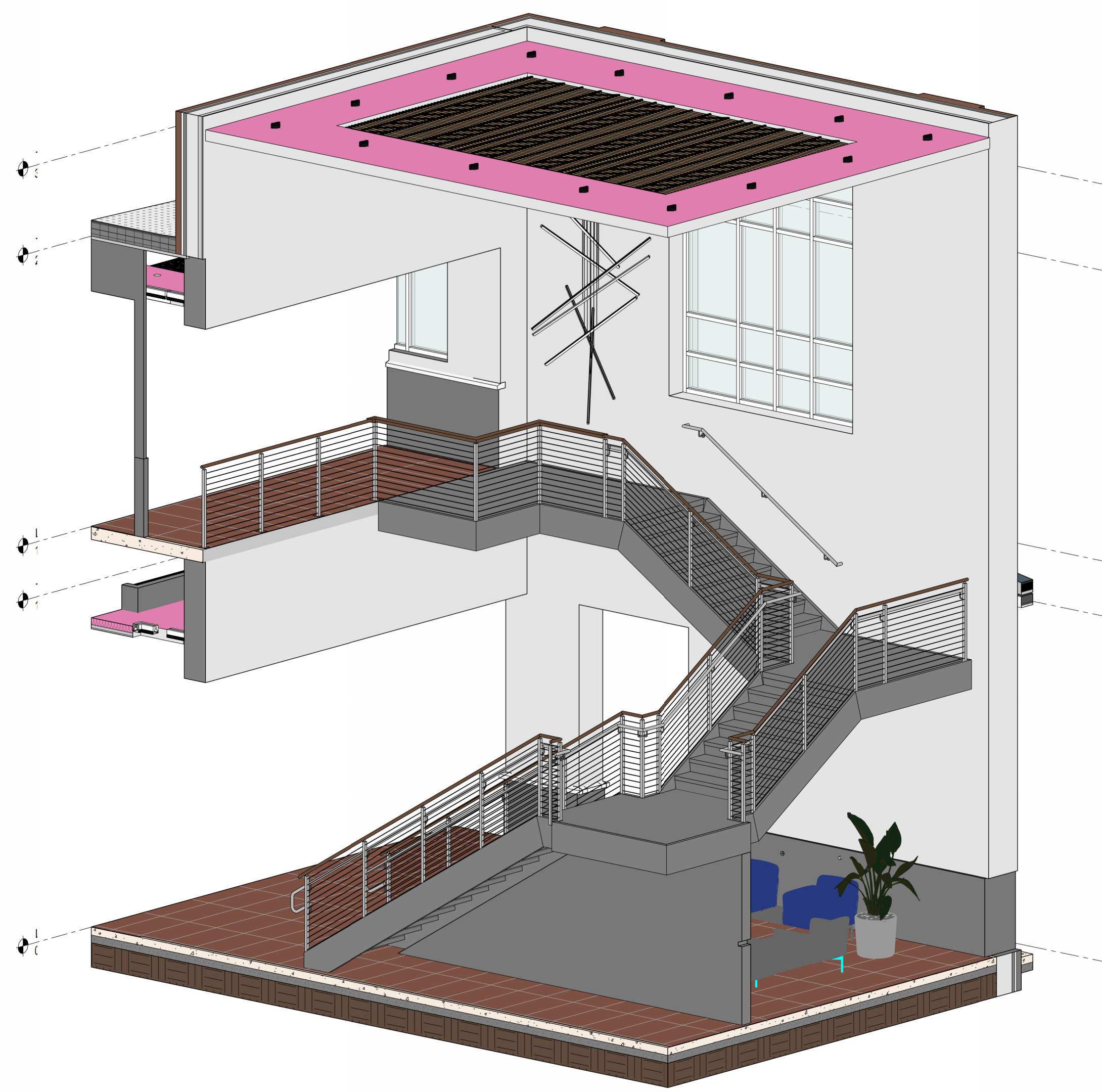

A1 AXON VIEW STAIR 1

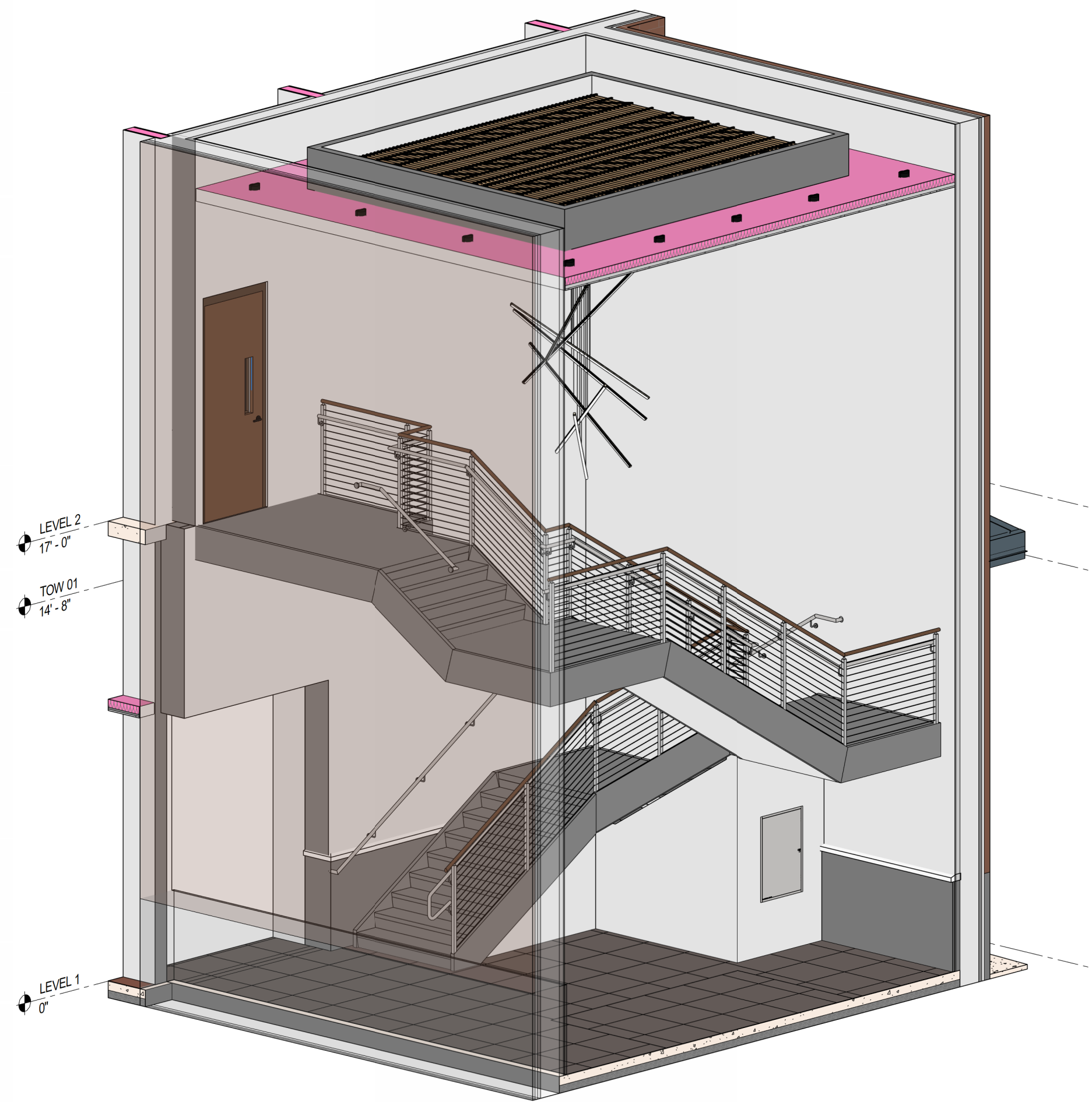

A3 AXON VIEW STAIR 2

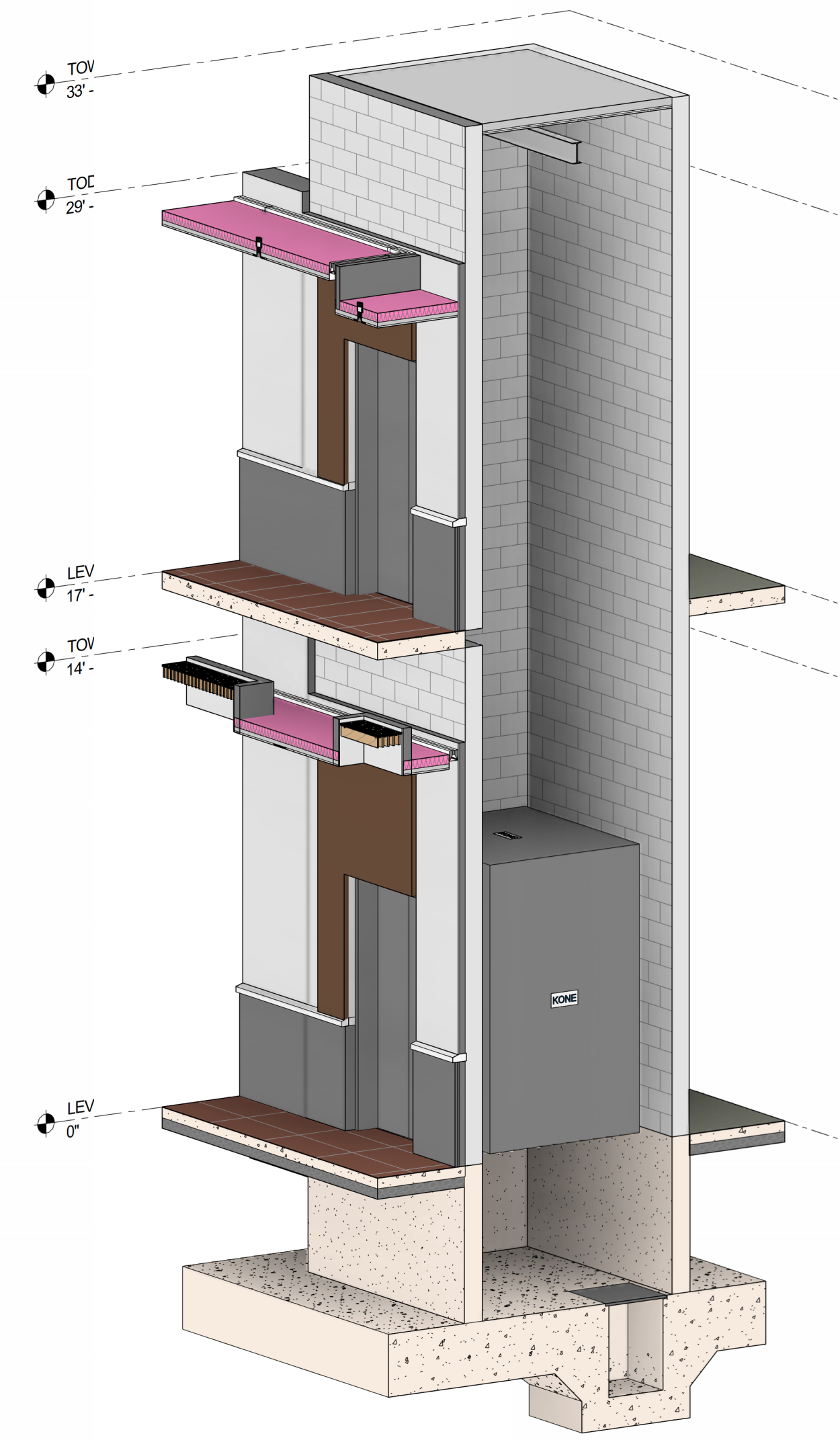

A5 AXON VIEW ELEVATOR

DAG

ARCHITECTS

DAG Architects AR0009694
1223 Airport Road Destin, FL 32541
850.837.8152
www.DAGarchitects.com

100%
CONSTRUCTION
DOCUMENTS

DRAWING SEAL:

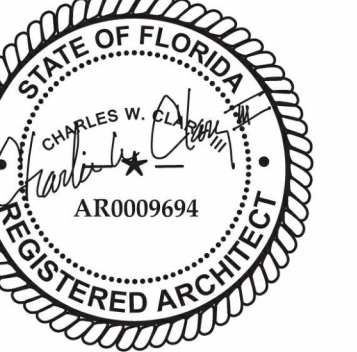

Charles W. Clary, III, FAIA
Professional Architect
Florida - License #AR0009694

OKALOOSA COUNTY
**NEW TAX COLLECTOR OFFICE
BUILDING**

1448 COMMERCE DRIVE
CRESTVIEW, FLORIDA 32539



REVISIONS:

NO.	DESCRIPTION	DATE

VERTICAL
AXONS

PROJECT NUMBER 24044
DATED 02-05-2025

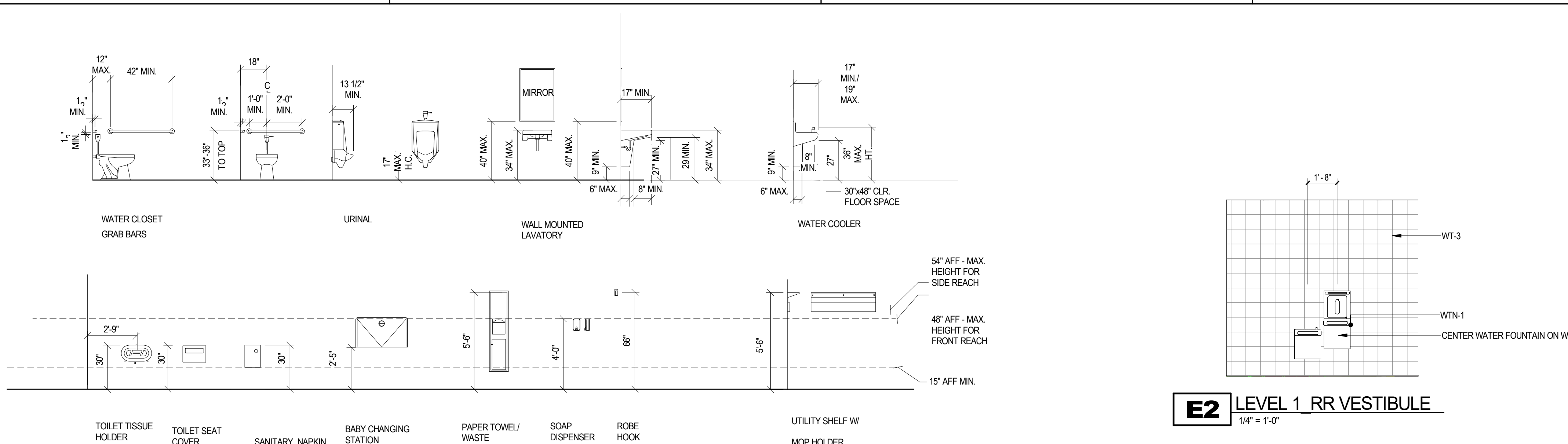

E1 TYP MOUNTING HEIGHTS
1/4" = 1'-0"

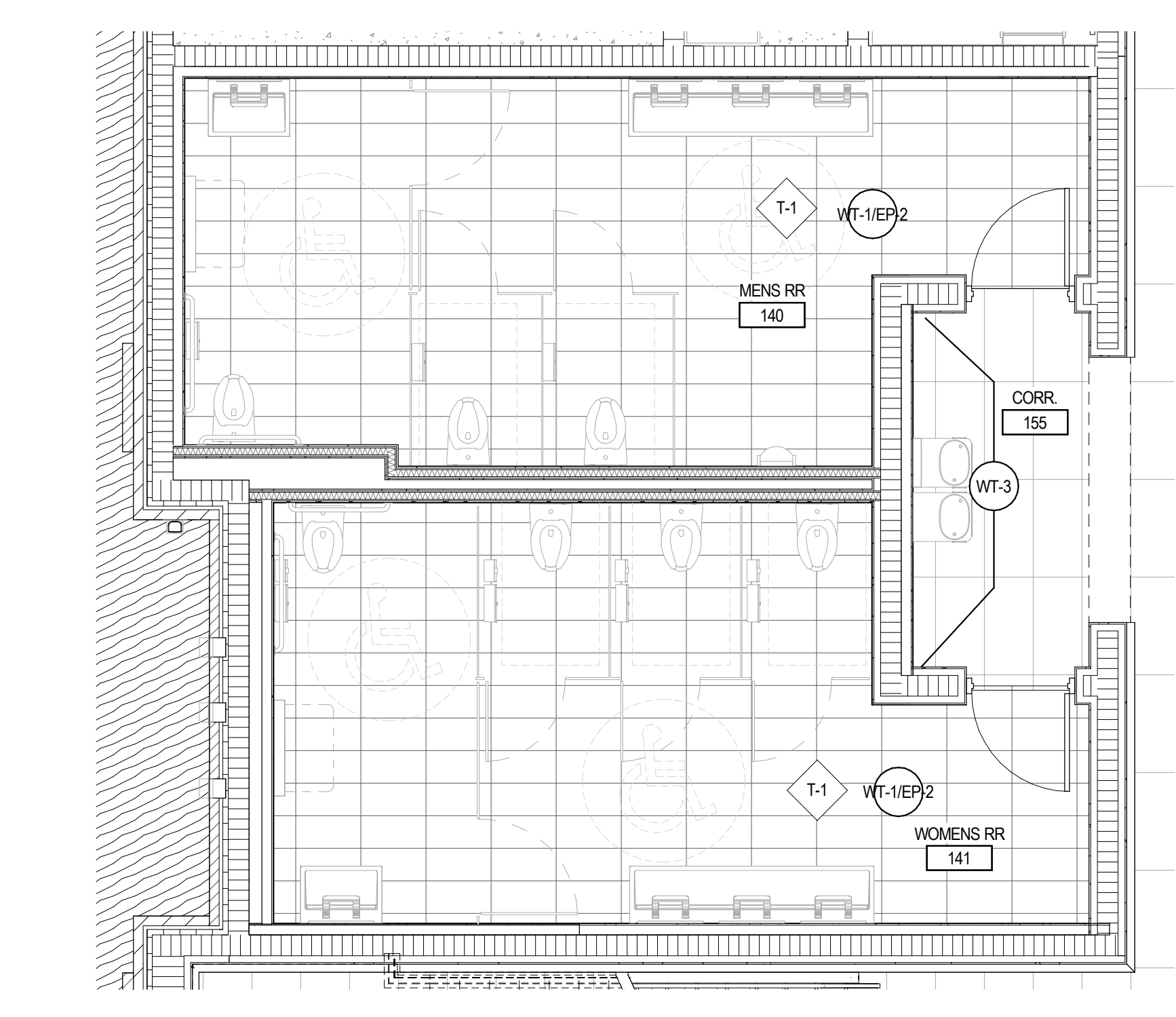

C1 LEVEL 1 GROUP RR ENLARGED FINISH PLAN
1/4" = 1'-0"

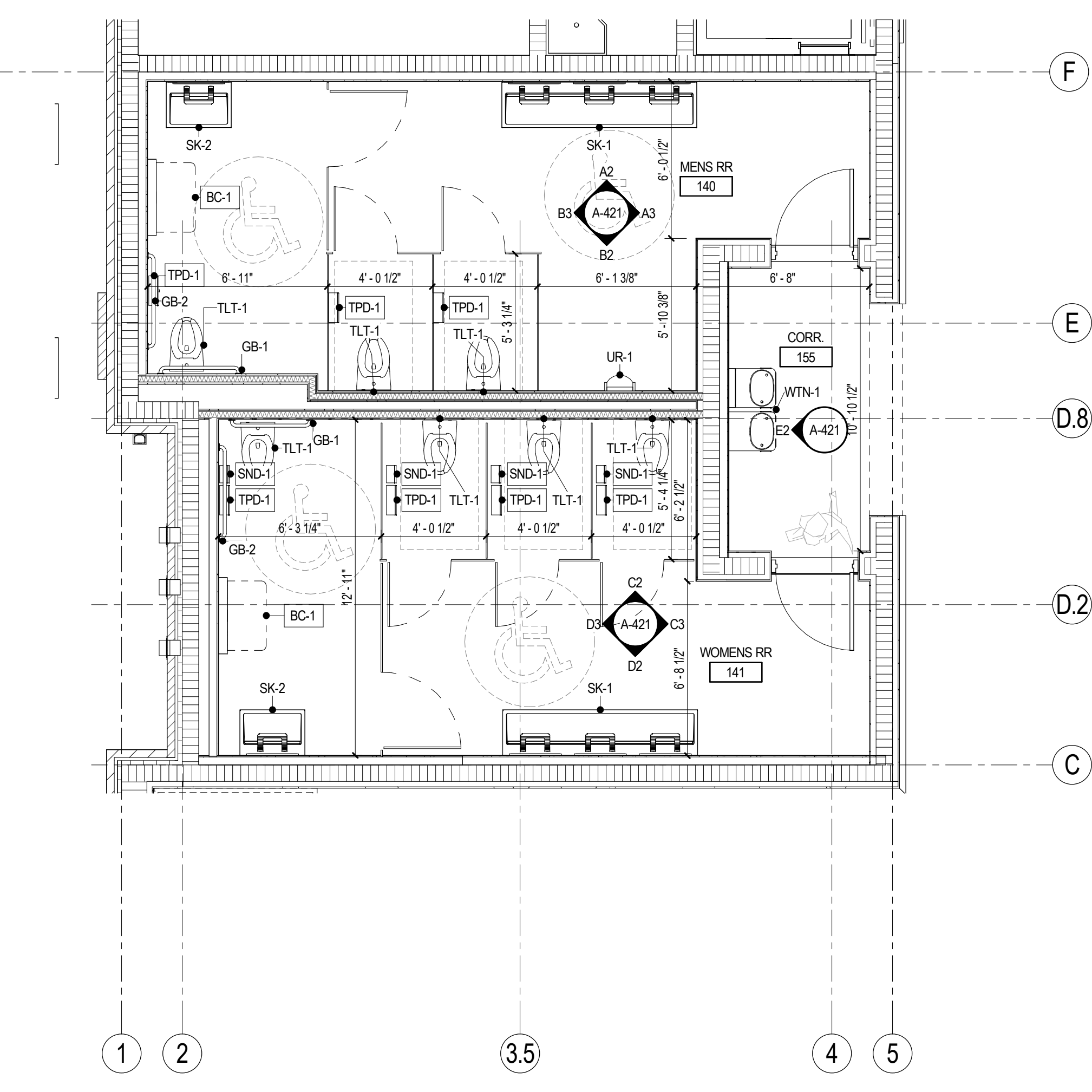

A1 LEVEL 1 GROUP RR ENLARGED PLAN
1/4" = 1'-0"

E2 LEVEL 1 RR VESTIBULE
1/4" = 1'-0"

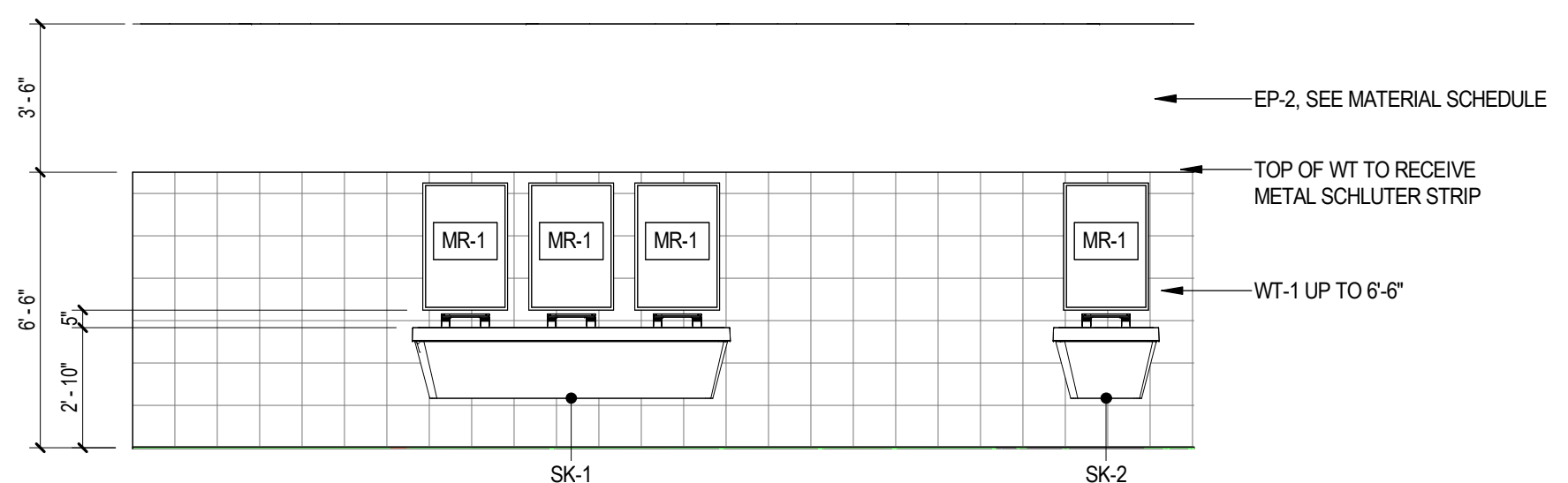
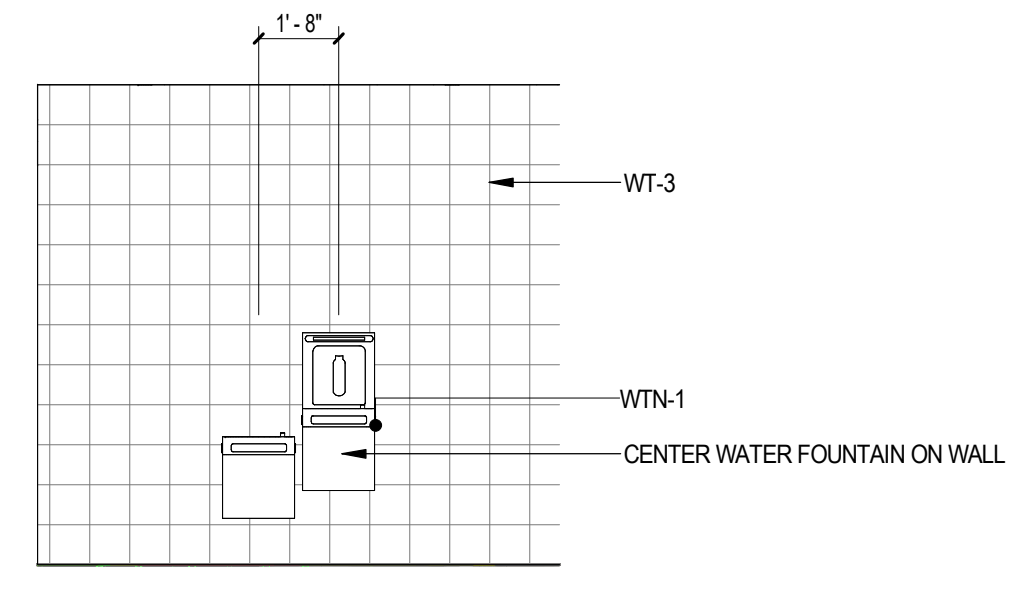

D2 LEVEL 1 WOMENS RR ELEV. 3
1/4" = 1'-0"

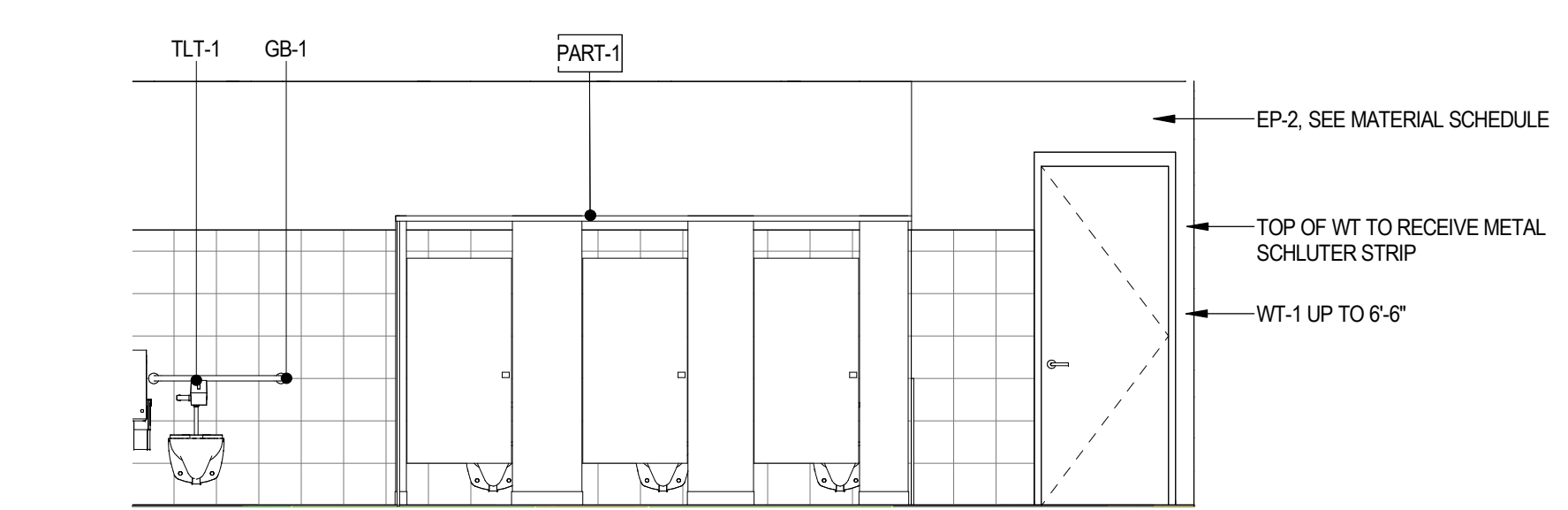

C2 LEVEL 1 WOMENS RR ELEV. 1
1/4" = 1'-0"

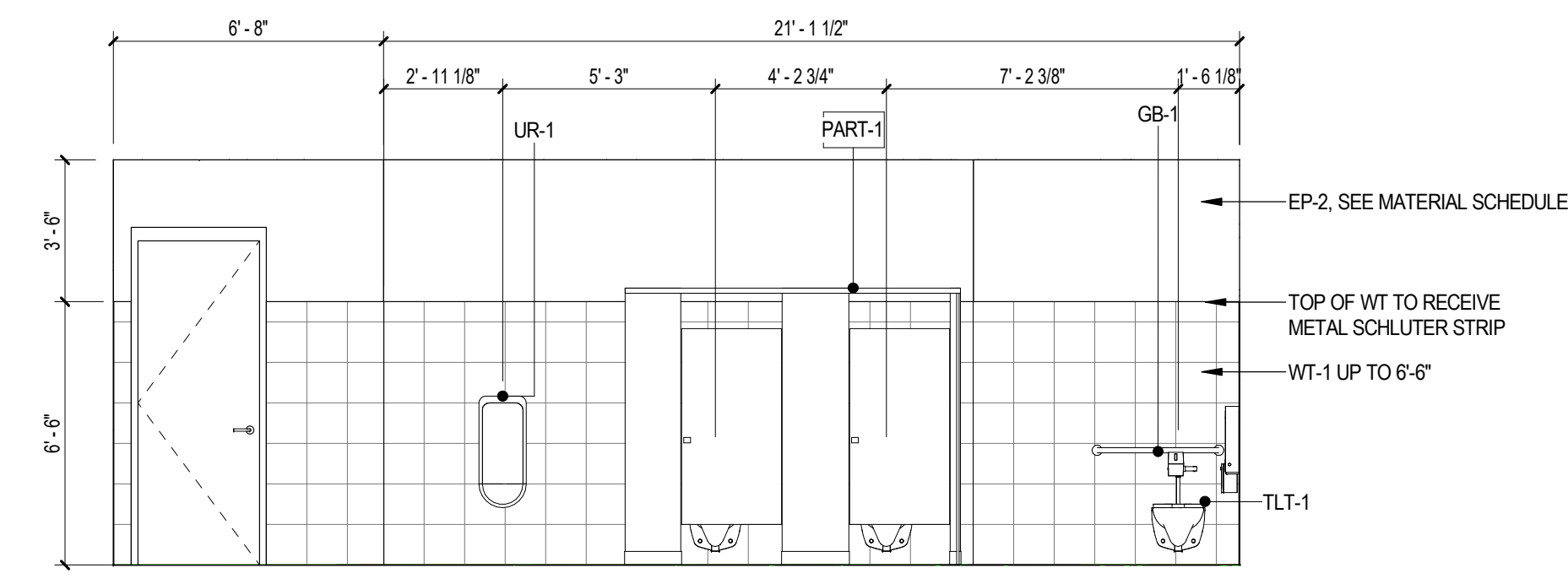

B2 LEVEL 1 MENS RR ELEV. 3
1/4" = 1'-0"

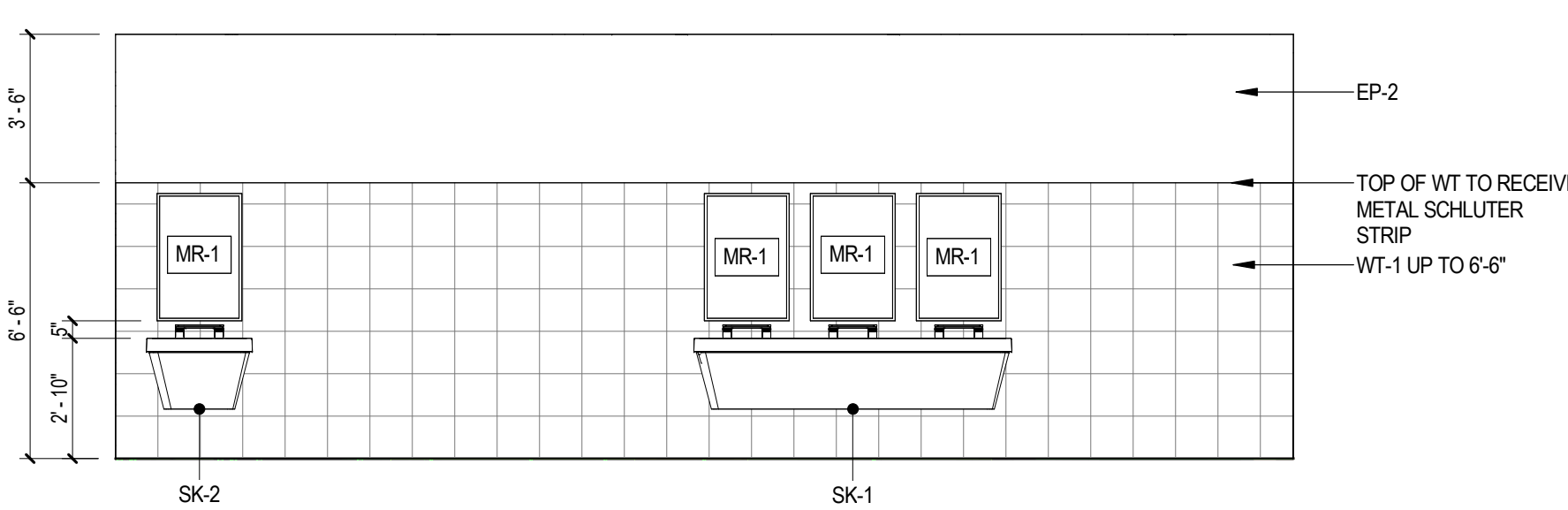

A2 LEVEL 1 MENS RR ELEV. 1
1/4" = 1'-0"

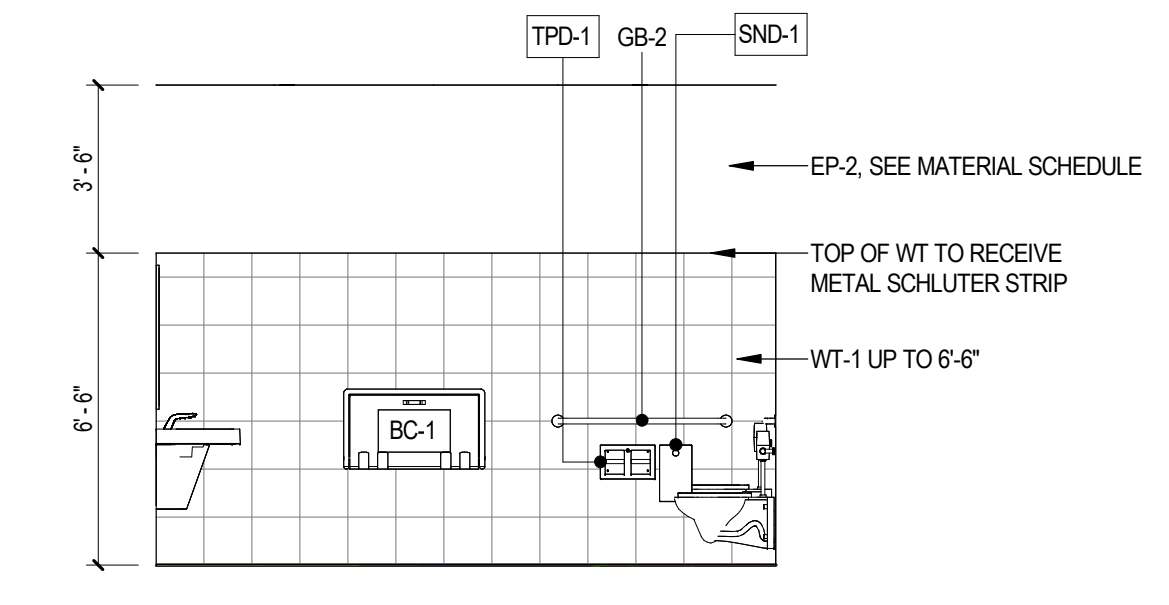

D3 LEVEL 1 WOMENS RR ELEV. 4
1/4" = 1'-0"

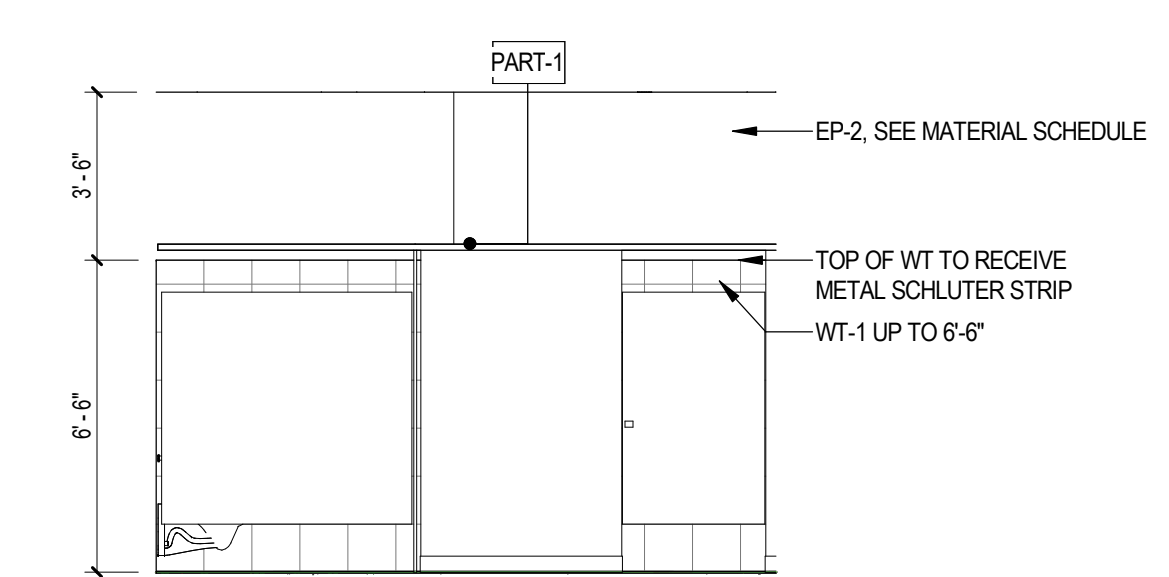

C3 LEVEL 1 WOMENS RR ELEV. 2
1/4" = 1'-0"

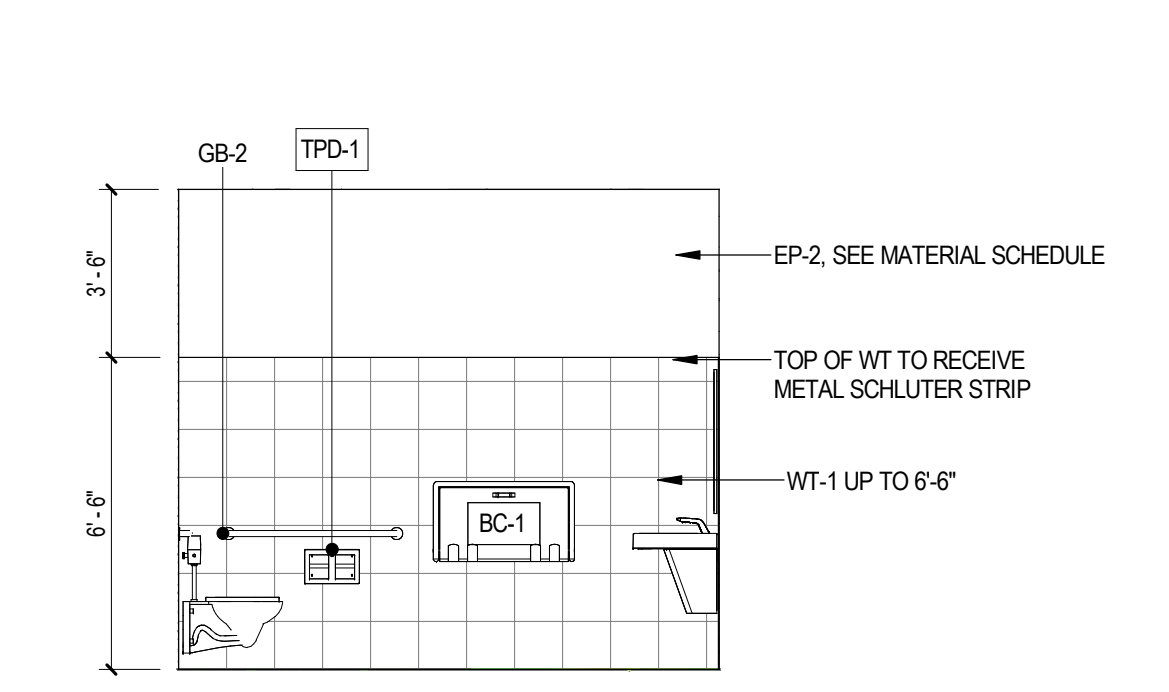

B3 LEVEL 1 MENS RR ELEV. 4
1/4" = 1'-0"

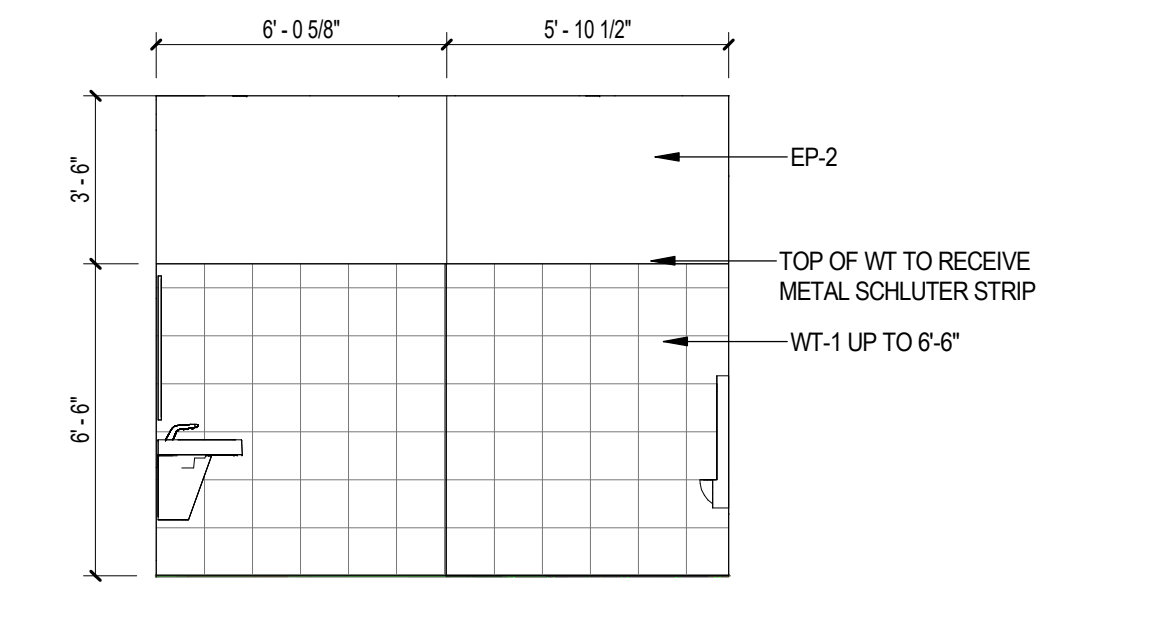

A3 LEVEL 1 MENS RR ELEV. 2
1/4" = 1'-0"

GENERAL NOTES ENLARGED PLANS

- CONTRACTORS SHALL PROVIDE REINFORCING 20 GAUGE STEEL SHEET BEHIND WALL MOUNTED AND CEILING MOUNTED EQUIPMENT. COORDINATE WITH A/V, DATA, CASEWORK, FURNITURE, ELECTRICAL, AND INTERIOR ELEVATION DRAWINGS.
- INTERIOR DOORS TO BE LOCATED MIN 6" FROM ADJACENT STUD PARTITIONS AND 8" FROM ADJACENT MASONRY PARTITIONS, UNLESS DIMENSIONED OR NOTED OTHERWISE.
- CONTRACTOR SHALL COORDINATE WORK WITH MECHANICAL, ELECTRICAL, PLUMBING, AND ALL OTHER DISCIPLINES.
- REFER TO FINISH SCHEDULE(S) ON A-411 FOR FINISHES.
- PROVIDE 1/8" MIN SLOPE TOWARDS ALL FLOOR DRAINS, UNO.

GENERAL NOTES INTERIOR ELEVATIONS

- CONTRACTORS SHALL PROVIDE 20 GA. STEEL SHEET METAL BLOCKING BEHIND WALL MOUNTED AND CEILING MOUNTED ITEMS, AS NEEDED. COORDINATE WITH A/V, DATA, AND ELECTRICAL DRAWINGS.
- CONTRACTORS TO COORDINATE WITH MECHANICAL, ELECTRICAL, AND PLUMBING DRAWINGS, AS NEEDED.
- REFER TO SHEET A-641 FOR INTERIOR MATERIAL FINISH SCHEDULE.
- ALL GAPS BETWEEN CASEWORK AND WALLS TO RECEIVE INFILL PANELS TO MATCH ADJACENT CASEWORK.
- ALL WOOD GRAIN LAMINATE TO RUN VERTICALLY.
- REFER TO TOILET ACCESSORY SCHEDULE FOR ADDITIONAL INFORMATION. SEE ENLARGED PLANS FOR ADDITIONAL TOILET ACCESSORIES.
- ALL WALL TILE NOT EXTENDED TO THE CEILING TO BE FINISHED WITH A METAL SCHLUTER STRIP.
- ALL APPLIANCES TO BE CONTRACTOR PURCHASED AND CONTRACTOR INSTALLED.
- CHAIR RAIL TO BE MOUNTED AT 3'-4" A.F.F. UNO.
- ALL CORNER GUARDS TO BE MOUNTED ABOVE RUBBER BASE AND TO BE A TOTAL OF 2'-6" HIGH.

DAG
ARCHITECTS

DAG Architects AR0009694
1223 Airport Road Destin, FL 32541
850.837.8152
www.DAGarchitects.com

100%
CONSTRUCTION
DOCUMENTS

DRAWING SEAL:
STATE OF FLORIDA
REGISTERED ARCHITECT
Charles W. Clary, III, FAIA
Professional Architect
Florida - License #AR0009694

OKALOOSA COUNTY
NEW TAX COLLECTOR OFFICE
BUILDING
1448 COMMERCE DRIVE
CRESTVIEW, FLORIDA 32639



REVISIONS:

NO.	DESCRIPTION	DATE

ENLARGED
PLANS &
ELEVATIONS

PROJECT NUMBER 24044
DATED 02-05-2025

A-421

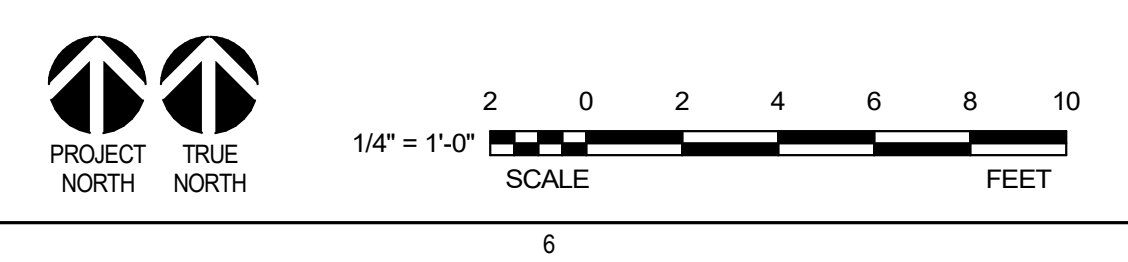

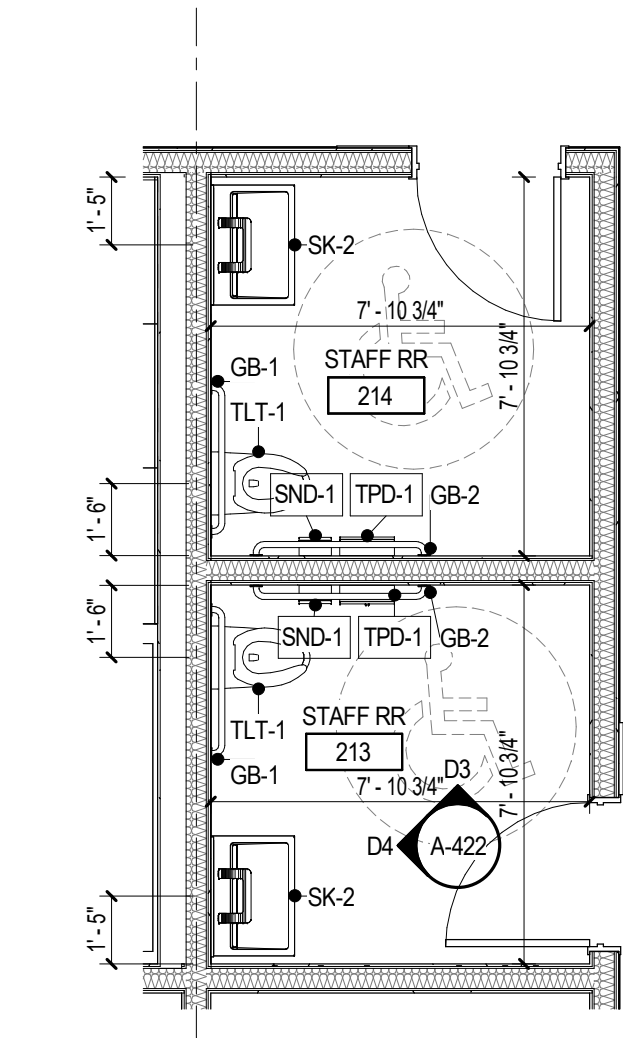

D1 LEVEL 2 RR 213 & 214 ENLARGED PLANS
1/4" = 1'-0"

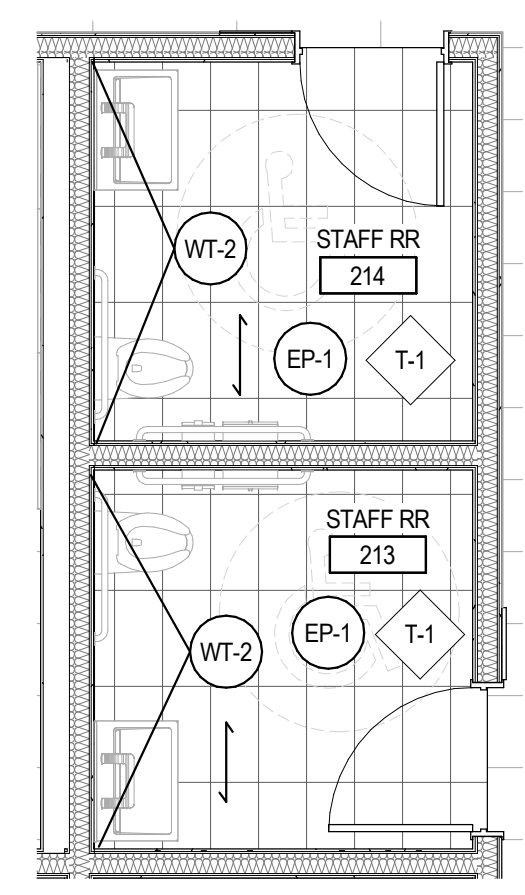

D2 LEVEL 2 RR 213 & 214 ENLARGED FINISH PLAN
1/4" = 1'-0"

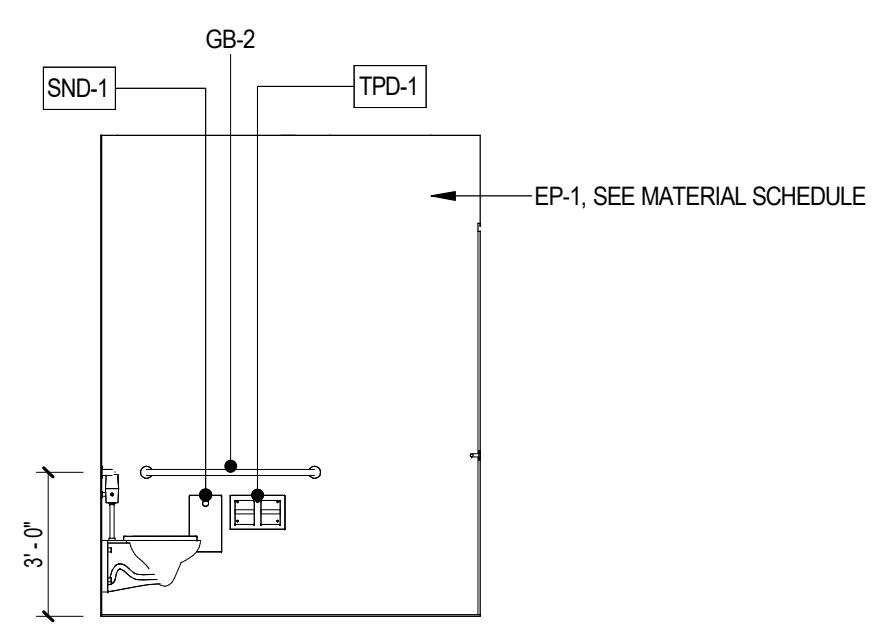

D3 LEVEL 2 RR 213 ELEV. 1
1/4" = 1'-0"

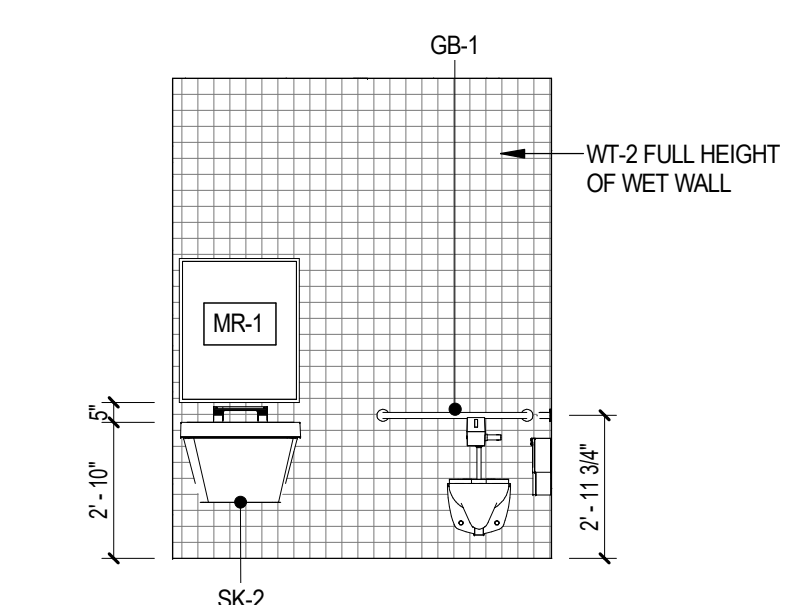

D4 LEVEL 2 RR 213 ELEV. 2
1/4" = 1'-0"

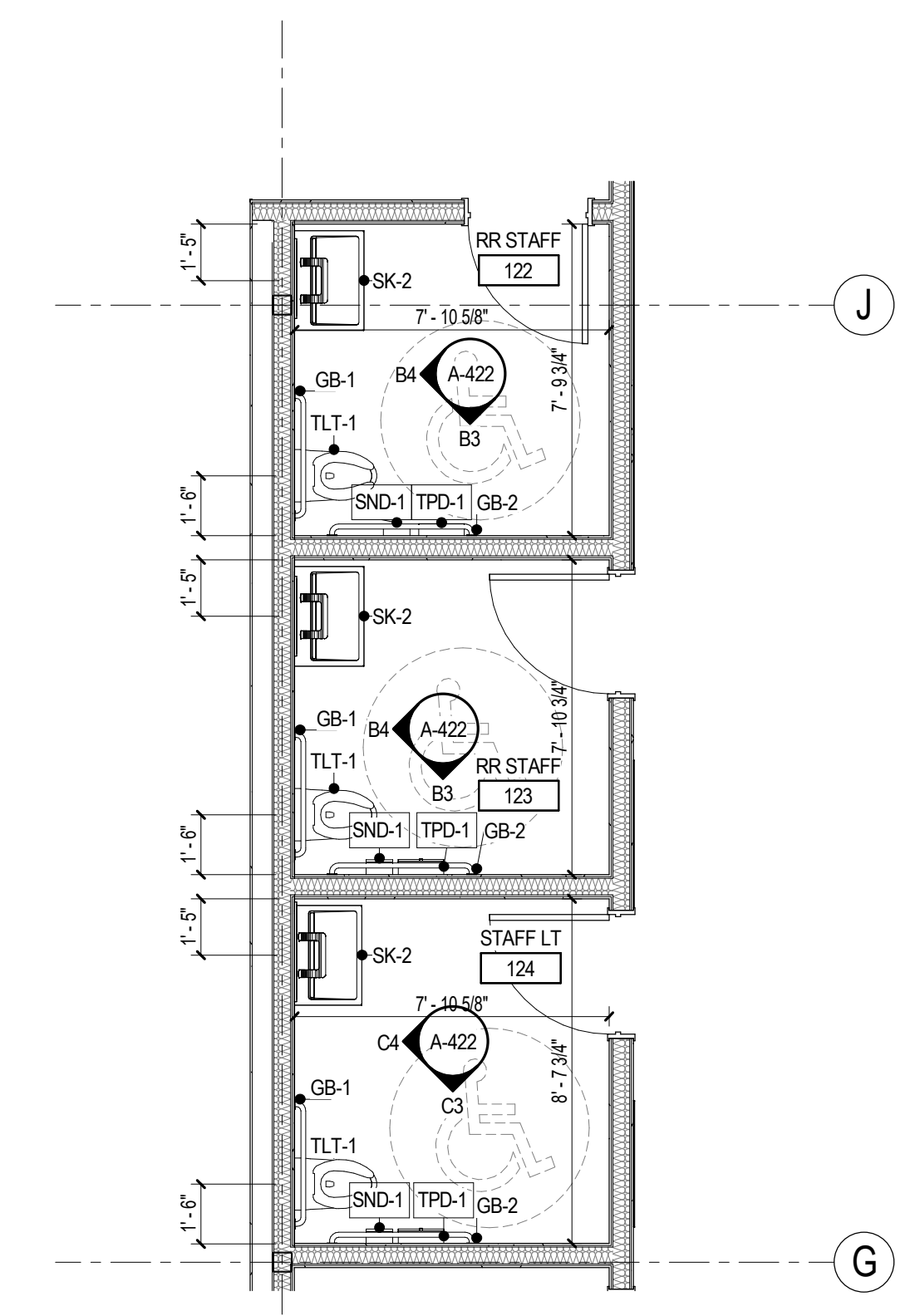

B1 LEVEL 1 RR 122 & 123 ENLARGED PLAN
1/4" = 1'-0"

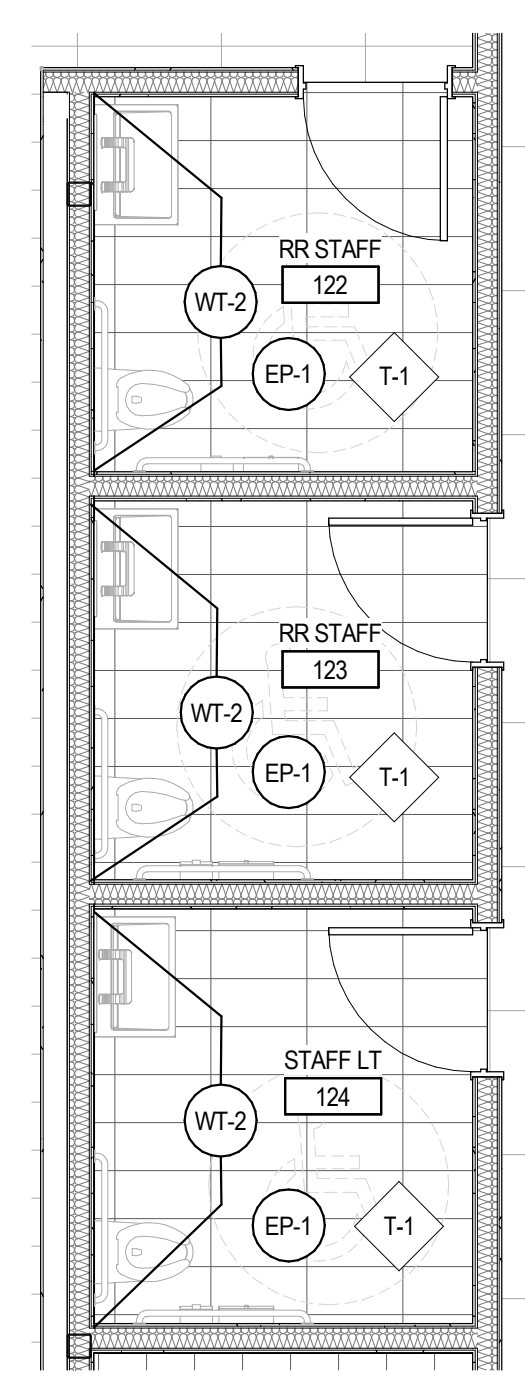

B2 LEVEL 1 RR 122 & 123 ENLARGED FINISH PLAN
1/4" = 1'-0"

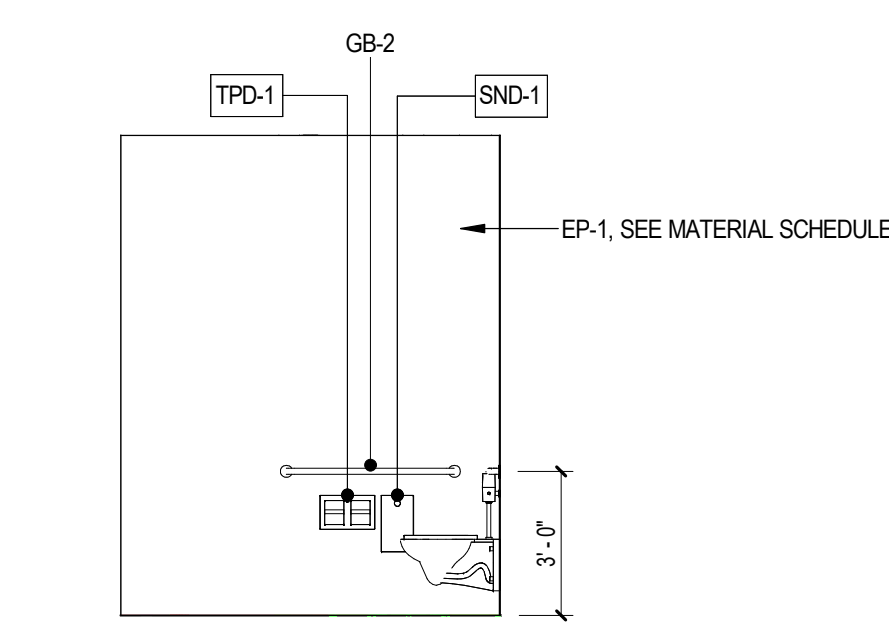

C3 LEVEL 1 RR 124 ELEV. 1
1/4" = 1'-0"

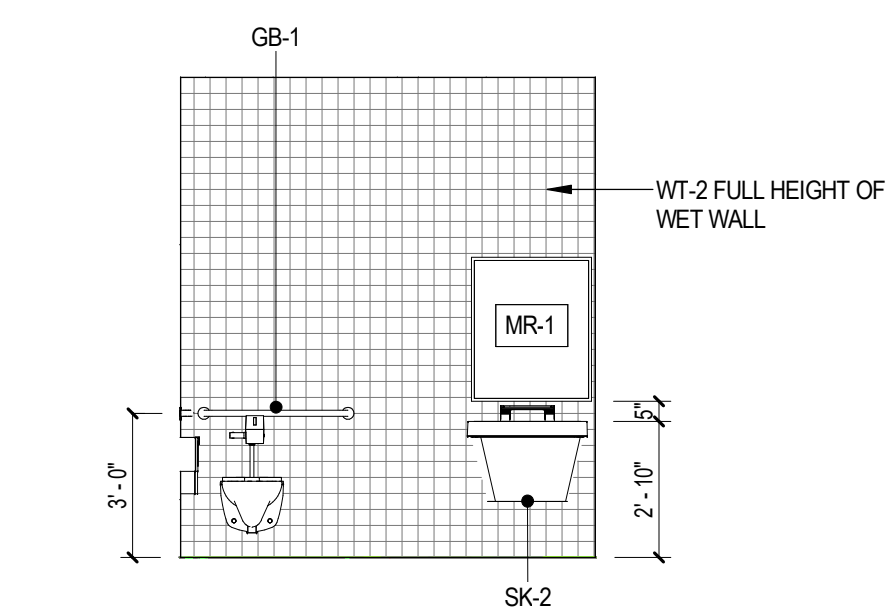

C4 LEVEL 1 RR 124 ELEV. 2
1/4" = 1'-0"

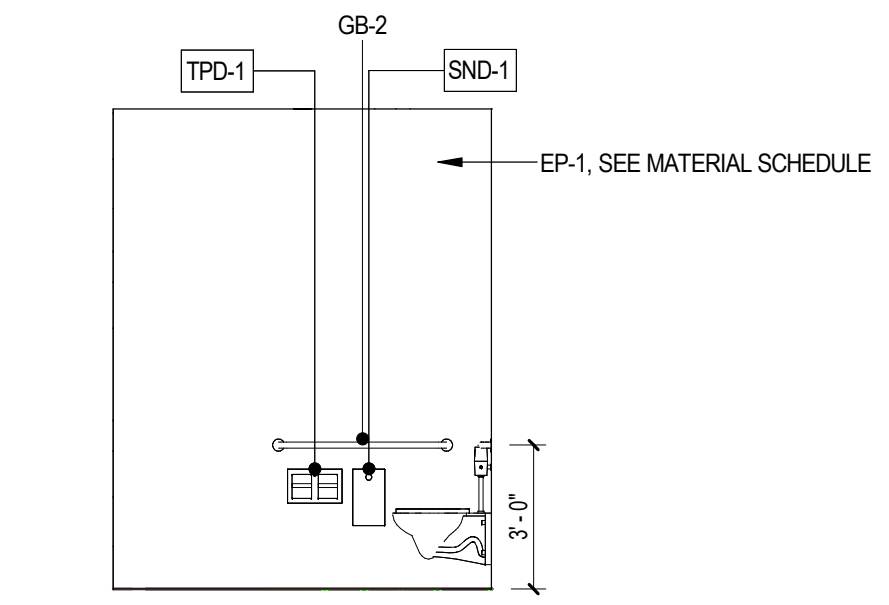

B3 LEVEL 1 RR 122 ELEV. 1
1/4" = 1'-0"

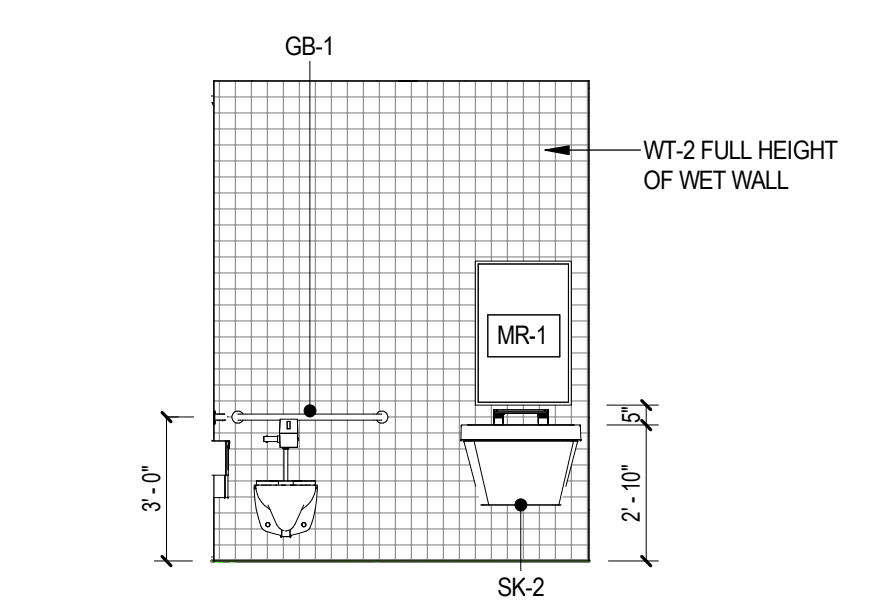

B4 LEVEL 1 RR 122 ELEV. 2
1/4" = 1'-0"

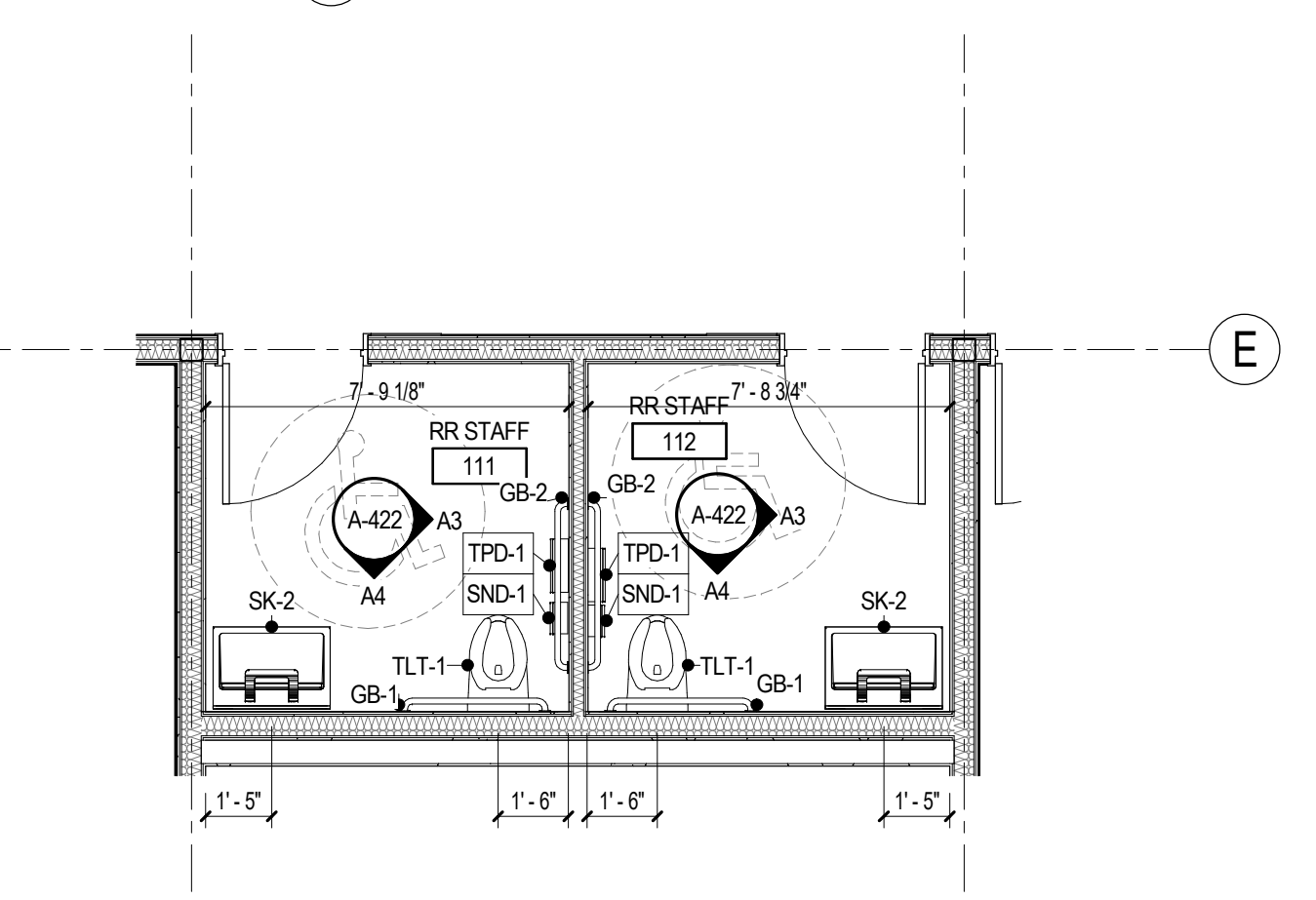

A1 LEVEL 1 RR 111 & 112 ENLARGED PLAN
1/4" = 1'-0"

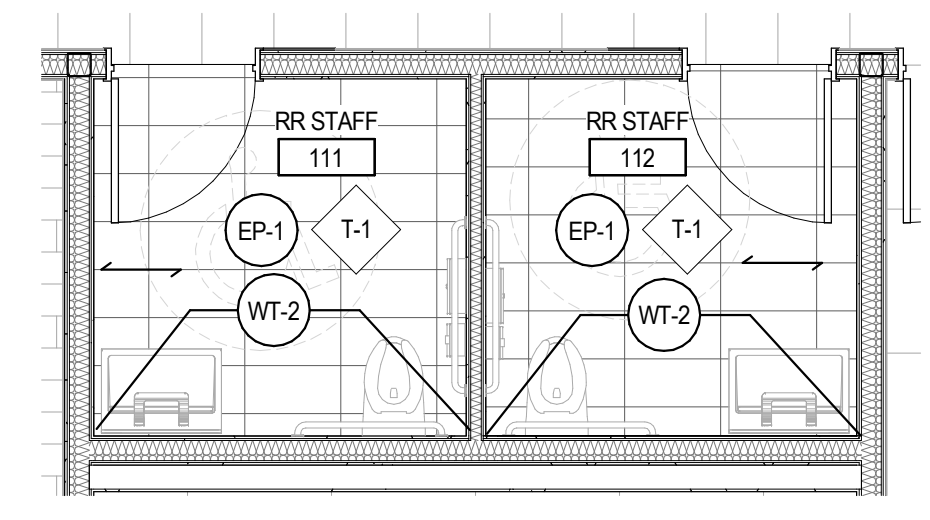

A2 LEVEL 1 RR 111 & 112 ENLARGED FINISH PLAN
1/4" = 1'-0"

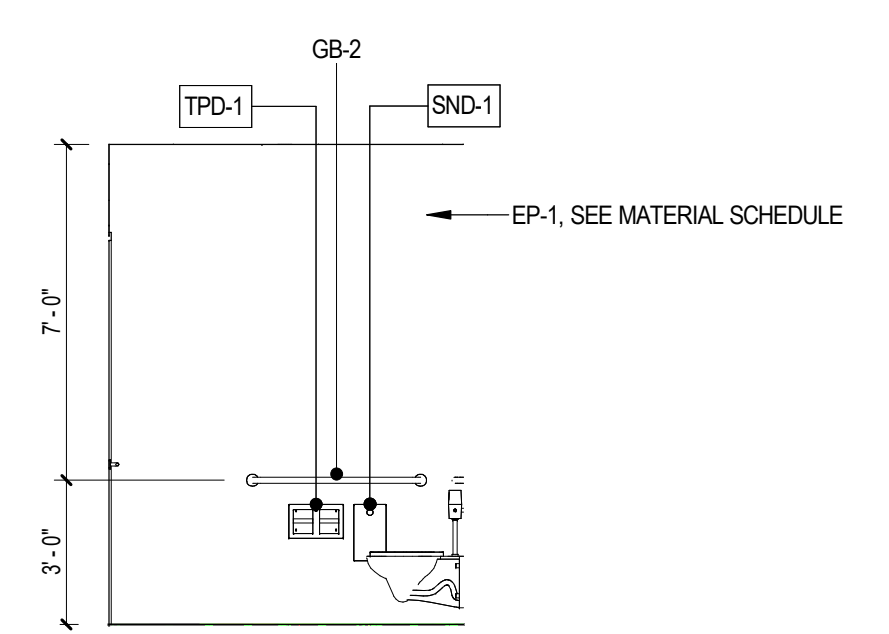

A3 LEVEL 1 RR 111 ELEV. 1
1/4" = 1'-0"

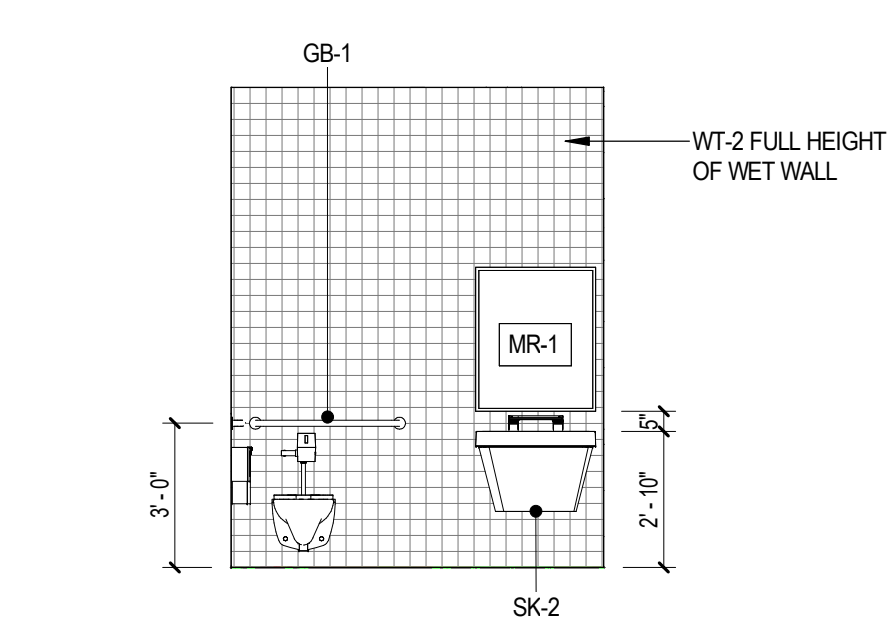

A4 LEVEL 1 RR 111 ELEV. 2
1/4" = 1'-0"

GENERAL NOTES ENLARGED PLANS

- CONTRACTORS SHALL PROVIDE REINFORCING 20 GAUGE STEEL SHEET BEHIND WALL MOUNTED AND CEILING MOUNTED EQUIPMENT. COORDINATE WITH I / V, DATA, CASEWORK, FURNITURE, ELECTRICAL, AND INTERIOR ELEVATION DRAWINGS.
- INTERIOR DOORS TO BE LOCATED MIN 6" FROM ADJACENT STUD PARTITIONS AND 8" FROM ADJACENT MASONRY PARTITIONS, UNLESS DIMENSIONED OR NOTED OTHERWISE.
- CONTRACTOR SHALL COORDINATE WORK WITH MECHANICAL, ELECTRICAL, PLUMBING, AND ALL OTHER DISCIPLINES.
- REFER TO FINISH SCHEDULE(S) ON A-421 FOR FINISHES.
- PROVIDE 1/8" / FT MIN SLOPE TOWARDS ALL FLOOR DRAINS, UNO.

GENERAL NOTES INTERIOR ELEVATIONS

- CONTRACTORS SHALL PROVIDE 20 GA. STEEL SHEET METAL BLOCKING BEHIND WALL MOUNTED AND CEILING MOUNTED ITEMS, AS NEEDED. COORDINATE WITH AV, DATA, AND ELECTRICAL DRAWINGS.
- CONTRACTORS TO COORDINATE WITH MECHANICAL, ELECTRICAL, AND PLUMBING DRAWINGS, AS NEEDED.
- REFER TO SHEET A-641 FOR INTERIOR MATERIAL FINISH SCHEDULE.
- ALL GAPS BETWEEN CASEWORK AND WALLS TO RECEIVE INFILL PANELS TO MATCH ADJACENT CASEWORK.
- ALL WOOD GRAIN LAMINATE TO RUN VERTICALLY.
- REFER TO TOILET ACCESSORY SCHEDULE FOR ADDITIONAL INFORMATION. SEE ENLARGED PLANS FOR ADDITIONAL TOILET ACCESSORIES.
- ALL WALL TILE NOT EXTENDED TO THE CEILING TO BE FINISHED WITH A METAL SCHLUTER STRIP.
- ALL APPLIANCES TO BE CONTRACTOR PURCHASED AND CONTRACTOR INSTALLED.
- CHAIR RAIL TO BE MOUNTED AT 3'-4" A.F.F. UNO.
- ALL CORNER GUARDS TO BE MOUNTED ABOVE RUBBER BASE AND TO BE A TOTAL OF 2'-0" HIGH.

DAG

ARCHITECTS

DAG Architects AR0009694
1223 Airport Road Destin, FL 32541
850.837.8152
www.DAGarchitects.com

100% CONSTRUCTION DOCUMENTS

DRAWING SEAL:
STATE OF FLORIDA
REGISTERED ARCHITECT
Charles W. Clary, III, FAIA
Professional Architect
Florida - License #AR0009694

OKALOOSA COUNTY
NEW TAX COLLECTOR OFFICE
BUILDING

1448 COMMERCE DRIVE
CRESTVIEW, FLORIDA 32539

REVISIONS:

NO.	DESCRIPTION	DATE

ENLARGED PLANS & ELEVATIONS

PROJECT NUMBER 24044
DATED 02-05-2025

A-422

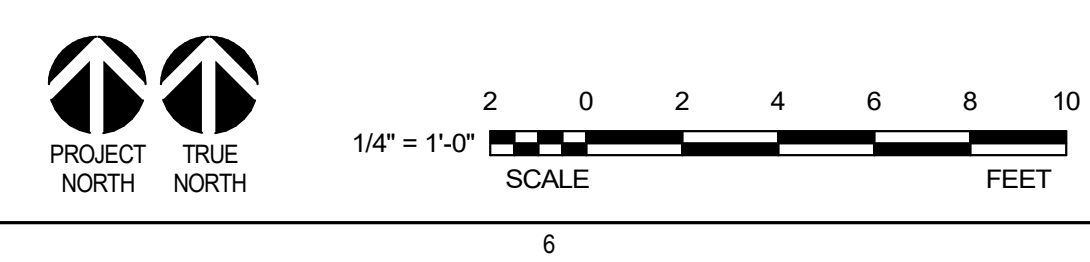

GENERAL NOTES ENLARGED PLANS

1. CONTRACTORS SHALL PROVIDE REINFORCING 20 GAUGE STEEL SHEET BEHIND WALL MOUNTED AND CEILING MOUNTED EQUIPMENT. COORDINATE WITH I/V, DATA, CASEWORK, FURNITURE, ELECTRICAL, AND INTERIOR ELEVATION DRAWINGS.
2. INTERIOR DOORS TO BE LOCATED MIN 6" FROM ADJACENT STUD PARTITIONS AND 8" FROM ADJACENT MASONRY PARTITIONS, UNLESS DIMENSIONED OR NOTED OTHERWISE.
3. CONTRACTOR SHALL COORDINATE WORK WITH MECHANICAL, ELECTRICAL, PLUMBING, AND ALL OTHER DISCIPLINES.
4. REFER TO FINISH SCHEDULE(S) ON A-441 FOR FINISHES.
5. PROVIDE 1/8" / FT MIN SLOPE TOWARDS ALL FLOOR DRAINS, UNO.

GENERAL NOTES INTERIOR ELEVATIONS

1. CONTRACTORS SHALL PROVIDE 20 GA. STEEL SHEET METAL BLOCKING BEHIND WALL MOUNTED AND CEILING MOUNTED ITEMS, AS NEEDED. COORDINATE WITH AV, DATA, AND ELECTRICAL DRAWINGS.
2. CONTRACTORS TO COORDINATE WITH MECHANICAL, ELECTRICAL, AND PLUMBING DRAWINGS, AS NEEDED.
3. REFER TO SHEET A-641 FOR INTERIOR MATERIAL FINISH SCHEDULE.
4. ALL GAPS BETWEEN CASEWORK AND WALLS TO RECEIVE INFILL PANELS TO MATCH ADJACENT CASEWORK.
5. ALL WOOD GRAIN LAMINATE TO RUN VERTICALLY.
6. REFER TO TOILET ACCESSORY SCHEDULE FOR ADDITIONAL INFORMATION. SEE ENLARGED PLANS FOR ADDITIONAL TOILET ACCESSORIES.
7. ALL WALL TILE NOT EXTENDED TO THE CEILING TO BE FINISHED WITH A METAL SCHLUTER STRIP.
8. ALL APPLIANCES TO BE CONTRACTOR PURCHASED AND CONTRACTOR INSTALLED.
9. CHAIR RAIL TO BE MOUNTED AT 3'-4" A.F.F. UNO.
10. ALL CORNER GUARDS TO BE MOUNTED ABOVE RUBBER BASE AND TO BE A TOTAL OF 2'-0" HIGH.



DAG Architects AR0009694
 1223 Airport Road Destin, FL 32541
 850.837.8152
 www.DAGarchitects.com

**100%
 CONSTRUCTION
 DOCUMENTS**

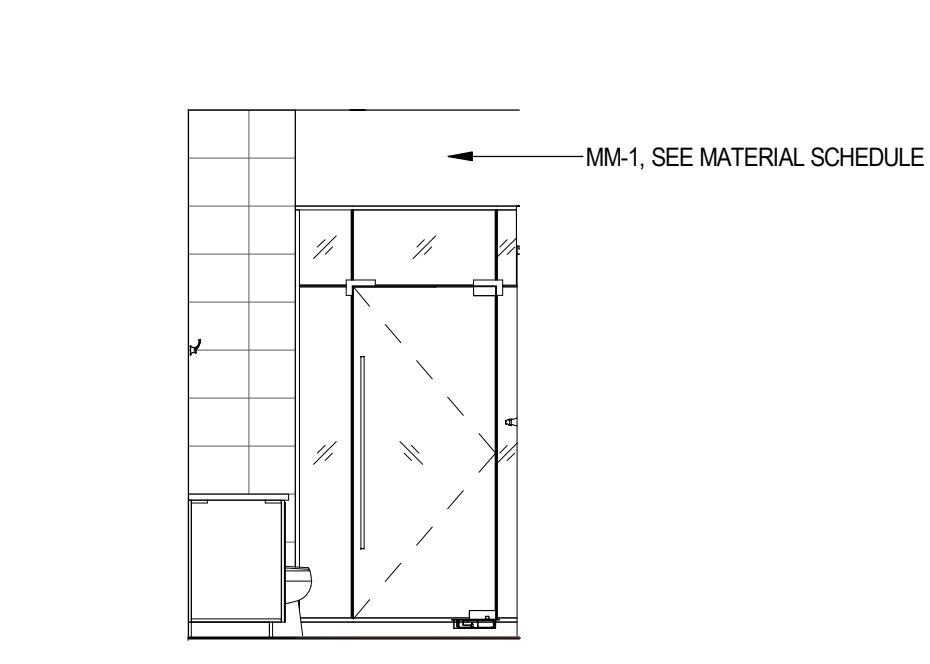

C1 LEVEL 1 TC RR ELEV. 1
1/4" = 1'-0"

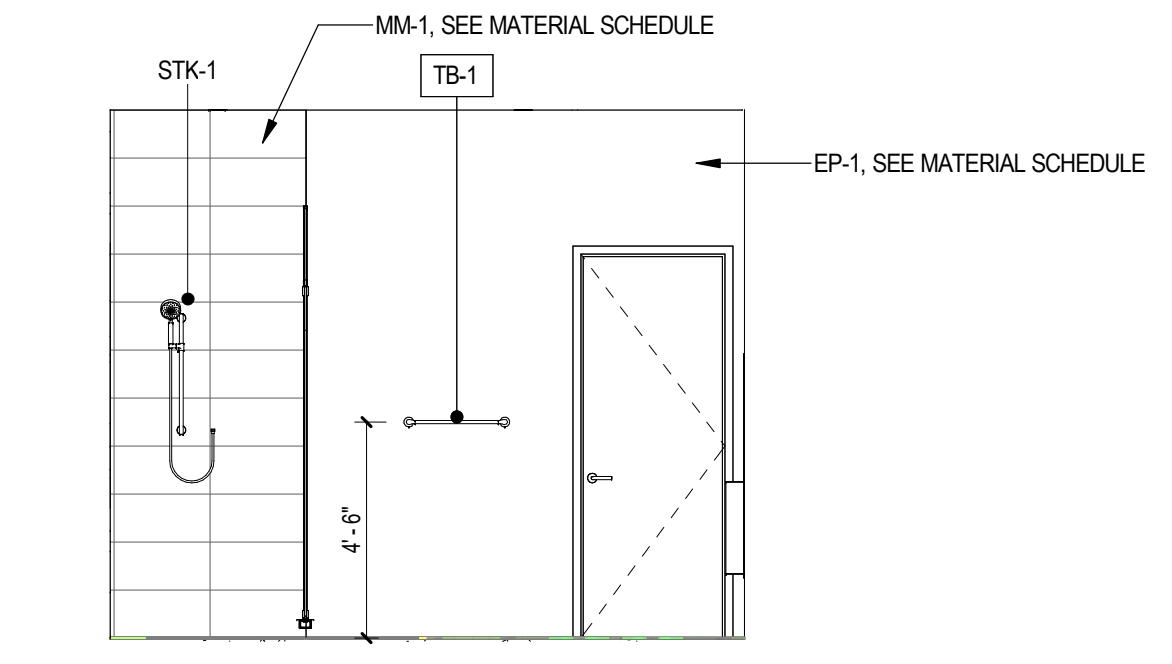

C2 LEVEL 1 TC RR ELEV. 2
1/4" = 1'-0"

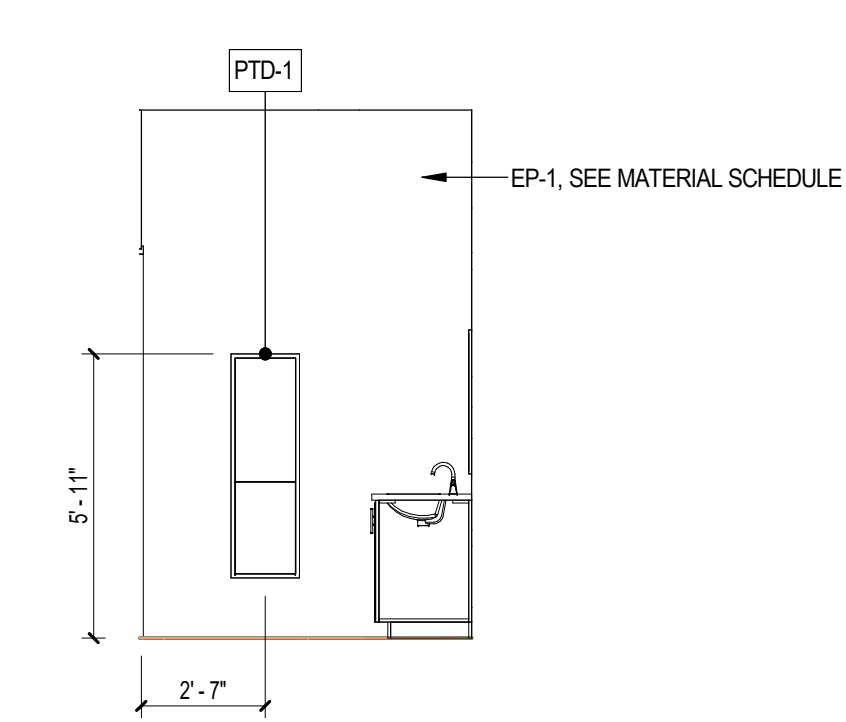

C3 LEVEL 1 TC RR ELEV. 3
1/4" = 1'-0"

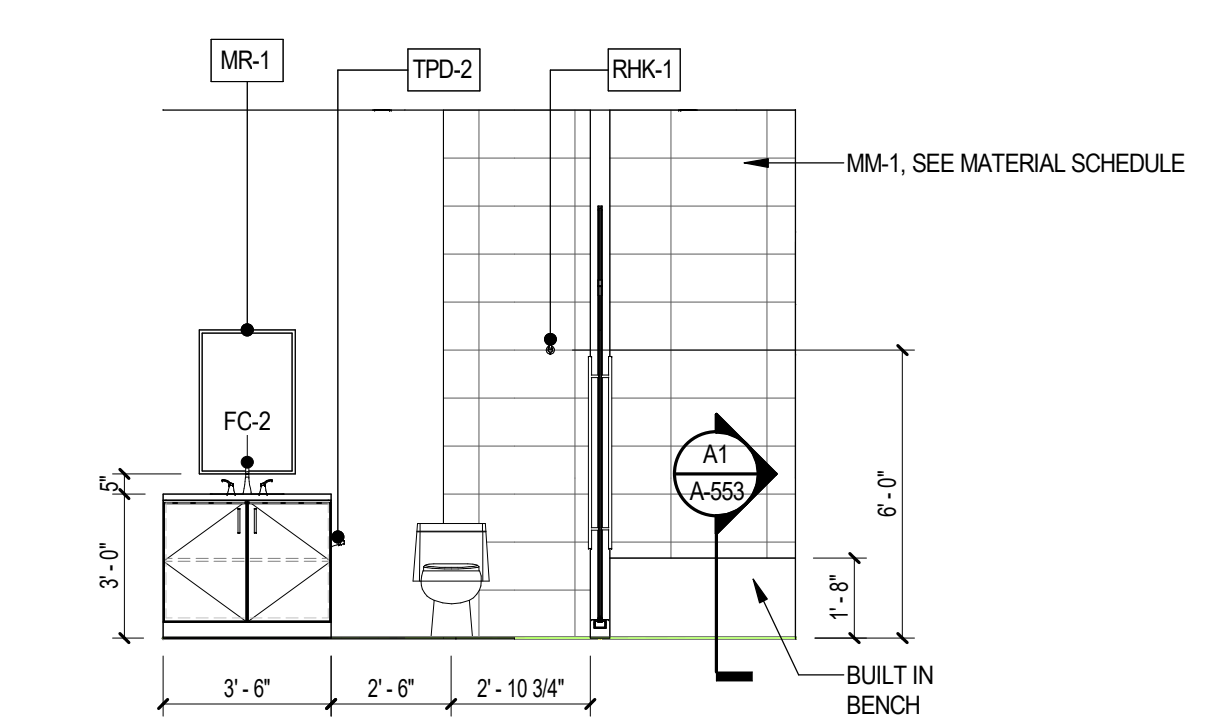

C4 LEVEL 1 TC RR ELEV. 4
1/4" = 1'-0"

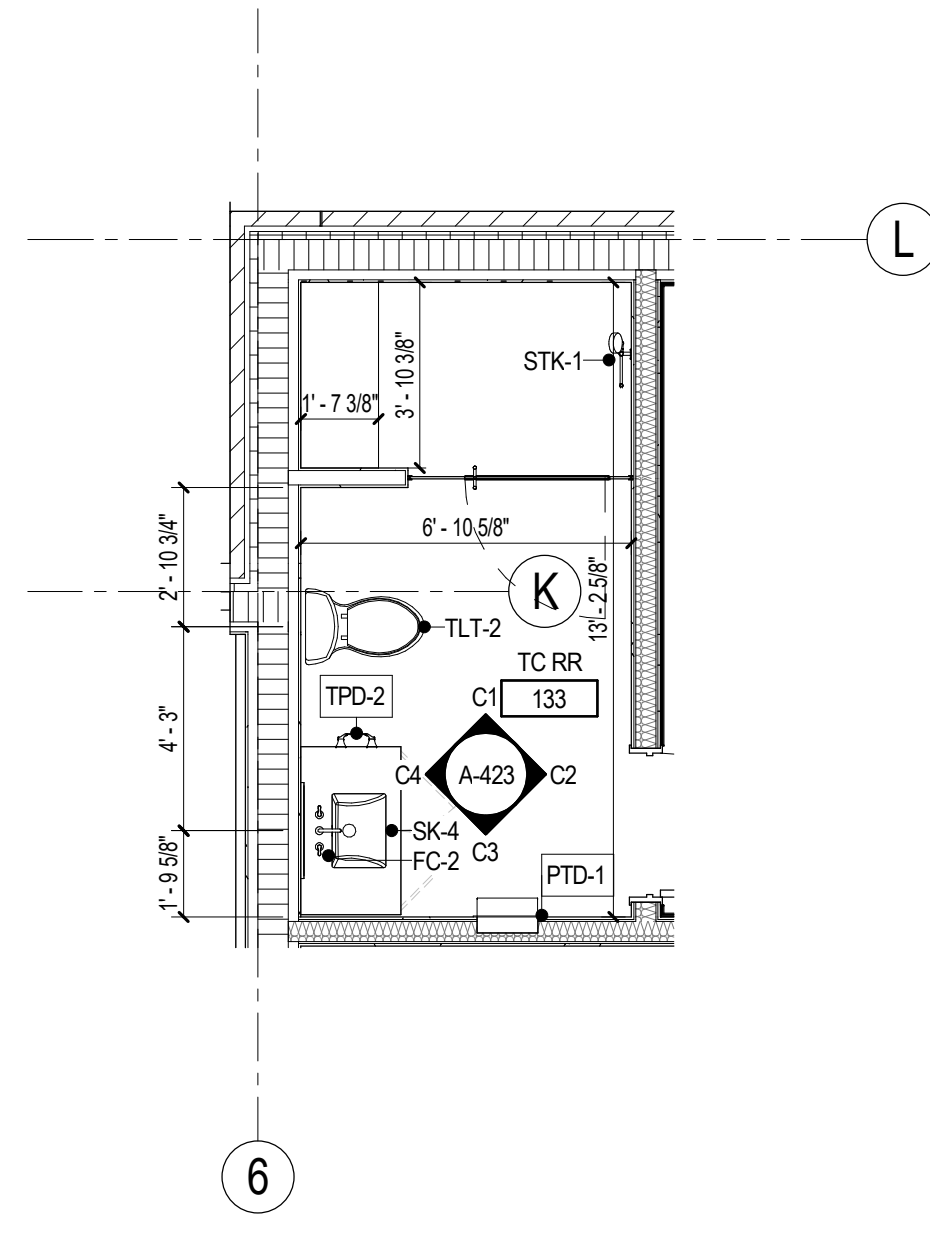

B1 LEVEL 1 TC RR ENLARGED PLAN
1/4" = 1'-0"

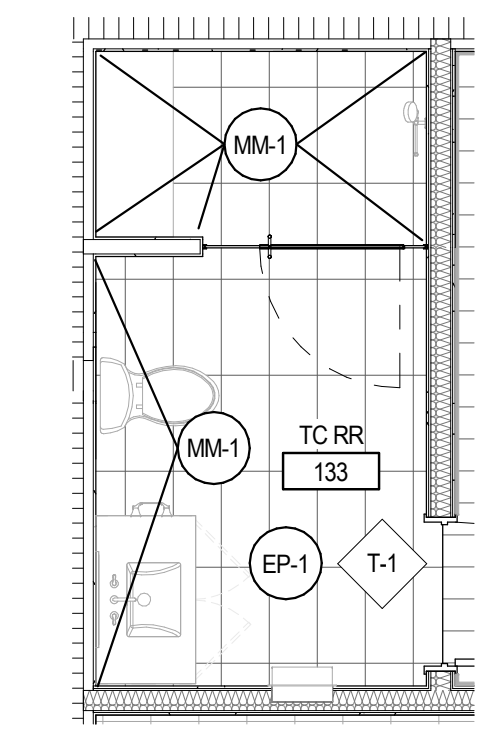

B2 LEVEL 1 TC RR ENLARGED FINISH PLAN
1/4" = 1'-0"

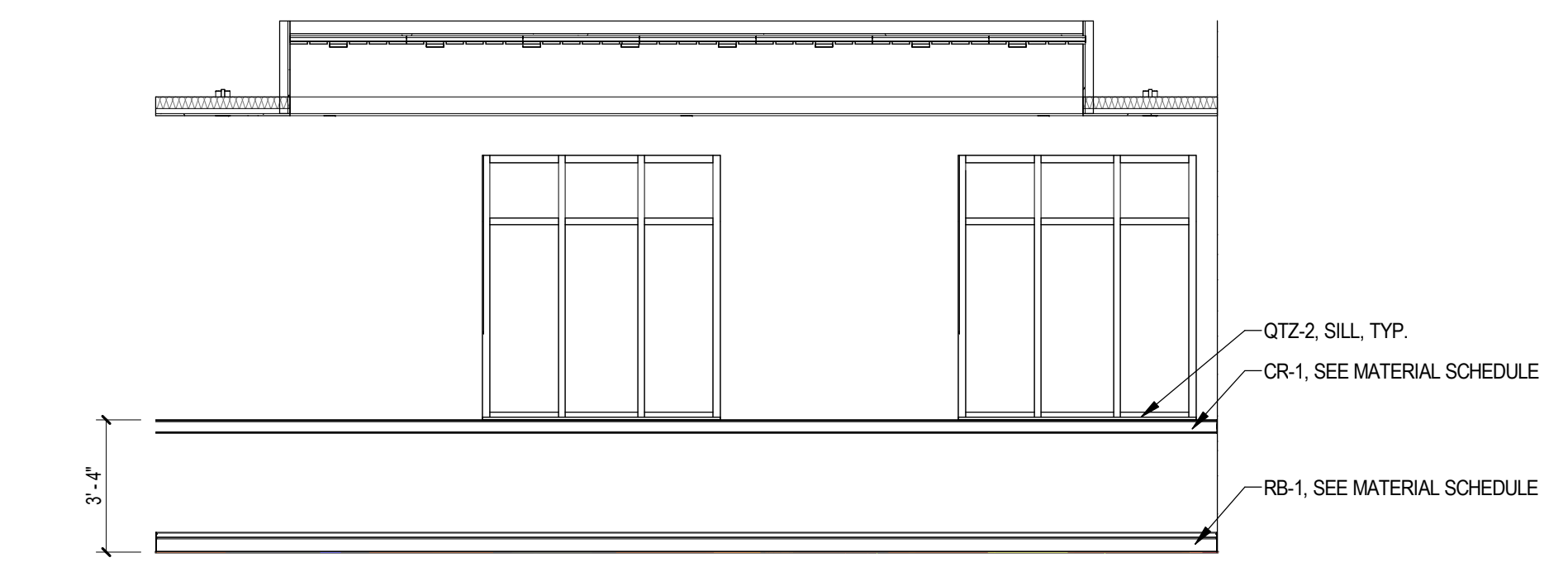

A1 LEVEL 1 TC OFFICE ELEV. 1
1/4" = 1'-0"

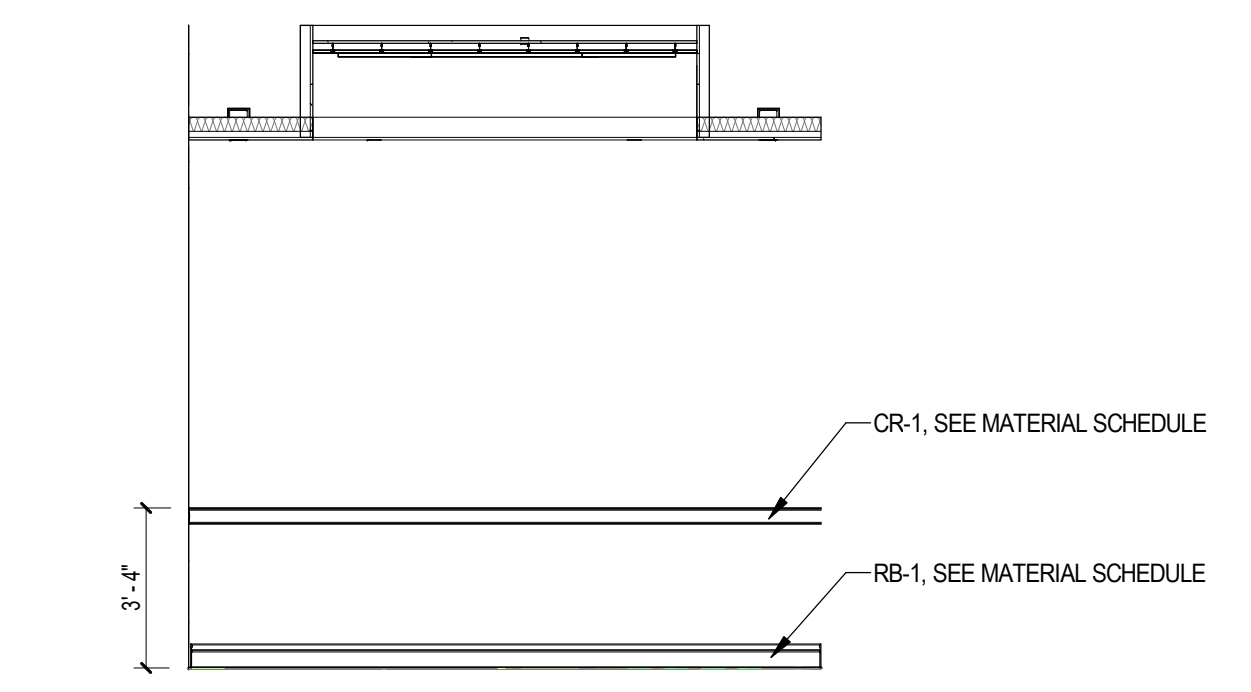

A2 LEVEL 1 TC OFFICE ELEV. 2
1/4" = 1'-0"

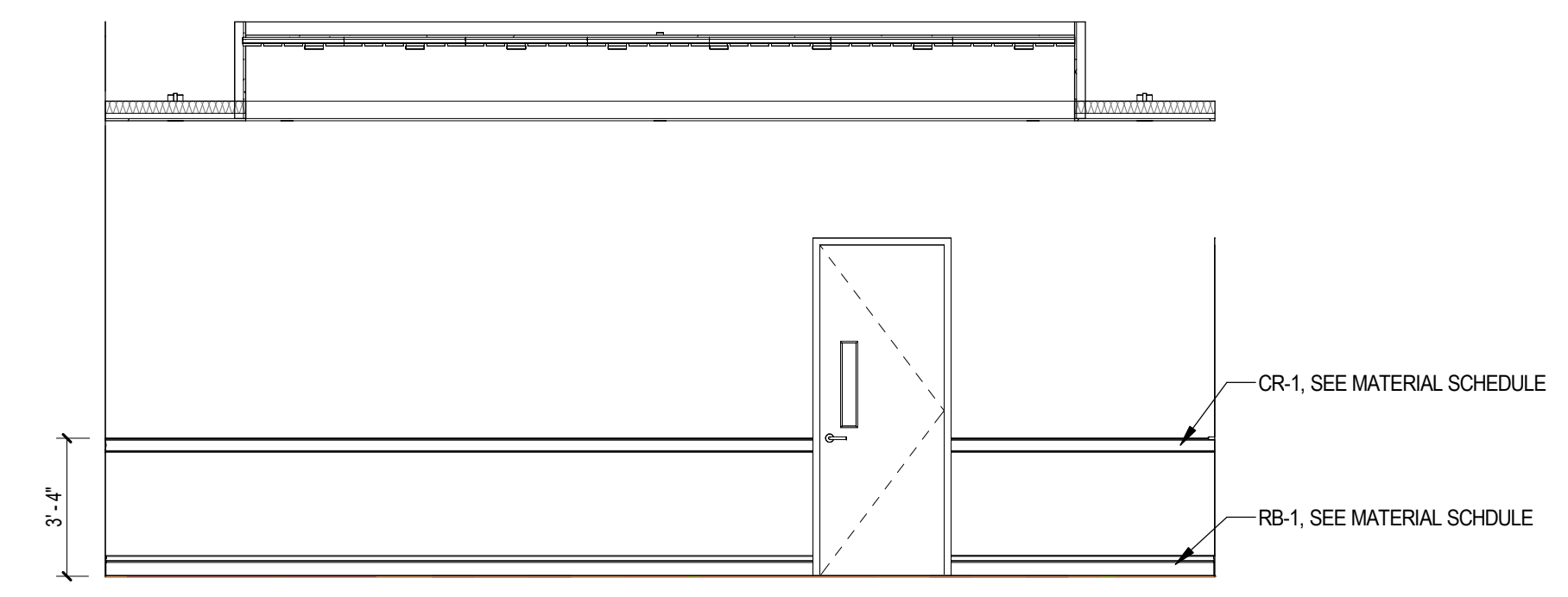

A3 LEVEL 1 TC OFFICE ELEV. 3
1/4" = 1'-0"

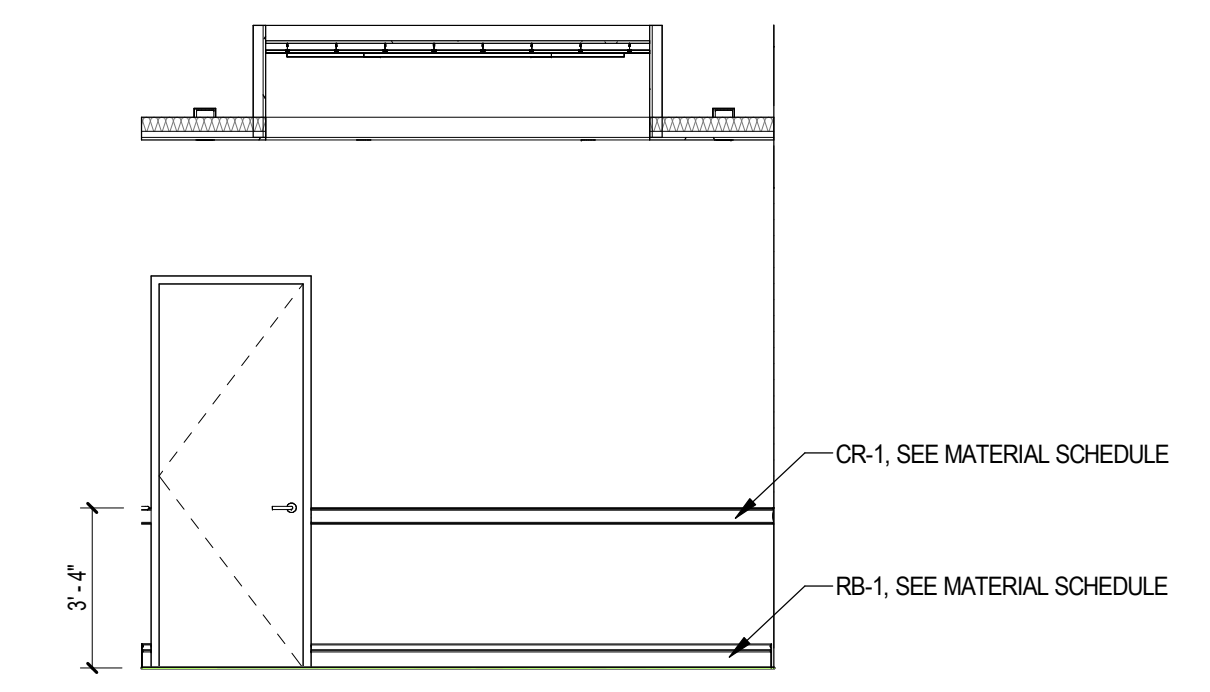

A4 LEVEL 1 TC OFFICE ELEV. 4
1/4" = 1'-0"

OKALOOSA COUNTY
**NEW TAX COLLECTOR OFFICE
 BUILDING**
 1448 COMMERCE DRIVE
 CRESTVIEW, FLORIDA 32539



REVISIONS:		
NO.	DESCRIPTION	DATE

**ENLARGED
 PLANS &
 ELEVATIONS**
 PROJECT NUMBER **24044**
 DATED 02-05-2025

A-423

24044 100% CONSTRUCTION DOCUMENTS 02-05-2025
 © 2025 DAG ARCHITECTS, INC. ALL RIGHTS RESERVED. NO PART OF THIS DOCUMENT MAY BE COPIED, REPRODUCED OR TRANSMITTED IN ANY MANNER WITHOUT WRITTEN PERMISSION OF DAG ARCHITECTS, INC. THESE DRAWINGS AND SPECIFICATIONS ARE THE PROPERTY AND COPYRIGHT OF DAG ARCHITECTS, INC. AND SHALL NOT BE USED ON ANY OTHER PROJECT OR LOCATION EXCEPT AS DESCRIBED ON THE DRAWINGS. WITHOUT THE PRIOR WRITTEN AGREEMENT OF DAG ARCHITECTS.

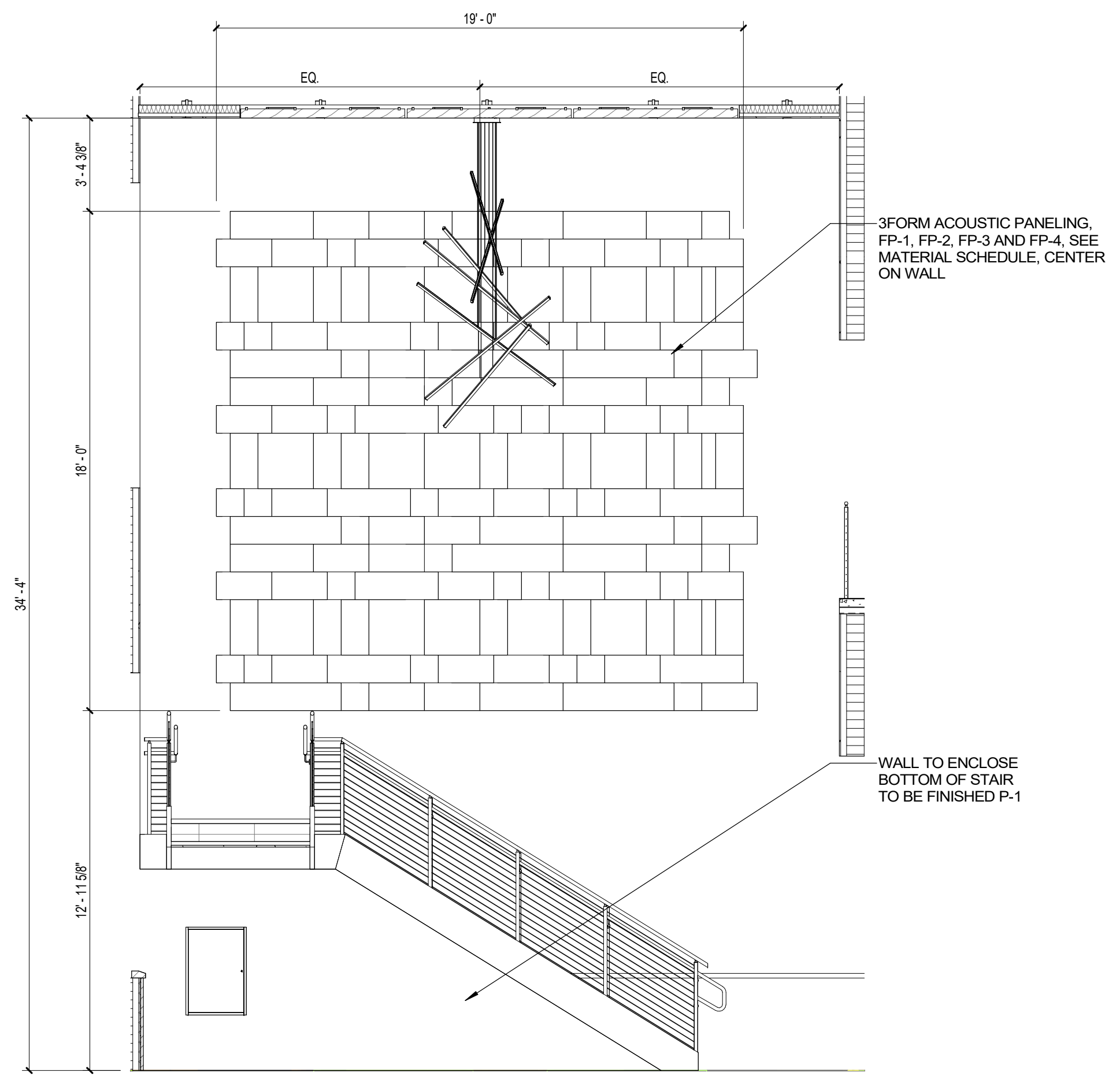

D1 STAIR 1 ELEV. 1
1/4" = 1'-0"

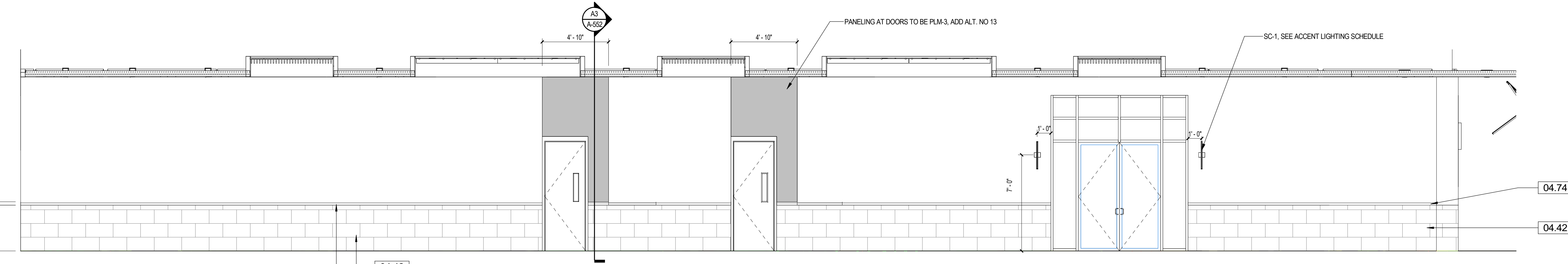

C1 LEVEL 1 CORRIDOR 102 ELEV. 2
1/4" = 1'-0"

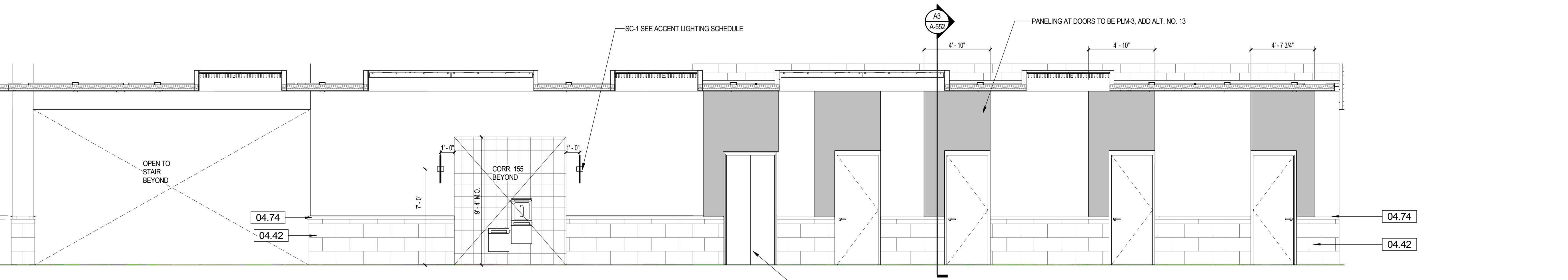

B1 LEVEL 1 CORRIDOR 102 ELEV. 1
1/4" = 1'-0"

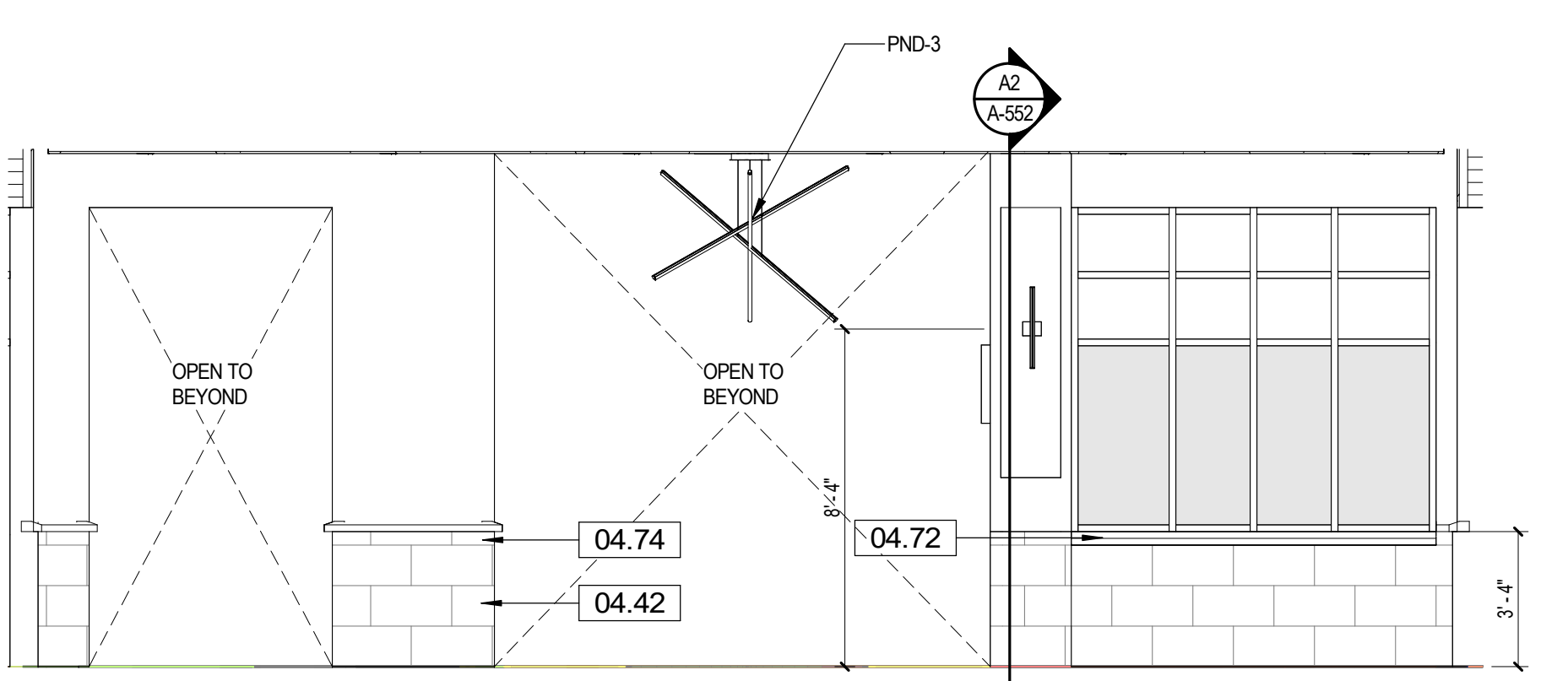

A1 FOYER 101 ELEV. 1
1/4" = 1'-0"

KEYNOTES	
NUMBER	DESCRIPTION
04.42	1" X 12" X 24" STONE CLADDING VENEER - THIN SET - SEE SPECS
04.72	CAST STONE SILL - SEE SPECS & SHOP DRAWINGS
04.74	CAST STONE WATER TABLE - SEE SPECS & SHOP DRAWINGS

ADDITIVE ALTERNATES BLDG

- ADD ALT NO.05 - STONE WAINSCOT FOR HALLWAYS 101 & 102, & 401, 402.
1. ADD EXTERIOR STONE CLADDING & CAST STONE FOR WAINSCOTTING
2. BASE BID WILL BE RUBBER BASE AND RUBBER CHAIR RAIL.
- ADD ALT NO.06 - HARD CEILINGS FOR HALLWAYS 101 & 102, & 401, 402.
1. PROVIDE GYPSUM BOARD CEILINGS WITH WOOD SLAT CEILING SYSTEM.
2. PROVIDE LINEAR LED LIGHTING AND CAN LIGHT FIXTURES.
3. BASE BID WILL BE ACOUSTICAL CEILING TILE AND CAN LIGHT FIXTURES.
4. SEE MECHANICAL & ELECTRICAL FOR FURTHER COORDINATION.
- ADD ALT NO.07 - HARD CEILINGS FOR HALLWAYS 152,153,154.
1. PROVIDE GYPSUM BOARD CEILINGS WITH WOOD SLAT CEILING SYSTEM.
2. PROVIDE LINEAR LED LIGHTING AND CAN LIGHT FIXTURES.
3. BASE BID WILL BE ACOUSTICAL CEILING TILE AND 2X2 LIGHT FIXTURES.
4. SEE MECHANICAL & ELECTRICAL FOR FURTHER COORDINATION.
- ADD ALT NO.08 - HARD CEILINGS FOR HALLWAYS 231,232.
1. PROVIDE GYPSUM BOARD CEILINGS WITH WOOD SLAT CEILING SYSTEM.
2. PROVIDE LINEAR LED LIGHTING AND CAN LIGHT FIXTURES.
3. BASE BID WILL BE ACOUSTICAL CEILING TILE AND 2X2 LIGHT FIXTURES.
4. SEE MECHANICAL & ELECTRICAL FOR FURTHER COORDINATION.
- ADD ALT NO.09 - WOOD CEILINGS FOR BREAKROOMS 118 & 206.
1. PROVIDE WOOD PANEL CEILING SYSTEM.
2. PROVIDE LINEAR LED LIGHTING.
3. BASE BID WILL BE ACOUSTICAL CEILING TILE AND 2X4 LIGHT FIXTURES.
4. SEE MECHANICAL & ELECTRICAL FOR FURTHER COORDINATION.
- ADD ALT NO.10 - TAX COLLECTOR LOBBY 103 CEILING.
1. PROVIDE GYPSUM BOARD CEILINGS WITH WOOD SLAT CEILING SYSTEM.
2. PROVIDE DOWN LIGHTS INSIDE WOOD SLAT CEILING SYSTEM.
3. BASE BID WILL BE ACOUSTICAL CEILING TILE AND CAN LIGHT FIXTURES.
4. SEE MECHANICAL & ELECTRICAL FOR FURTHER COORDINATION.
- ADD ALT NO.11 - PROPERTY APPRAISER LOBBY 201 CEILING.
1. PROVIDE WOOD PANEL SYSTEM FOR PA LOBBY 201 CEILING.
2. PROVIDE GYPSUM BOARD CEILING FOR CLERKS 217.
3. PROVIDE LINEAR LED LIGHTING FOR PA LOBBY 201.
4. PROVIDE CAN LIGHTS FOR CLERKS 217.
5. BASE BID WILL BE ACOUSTICAL CEILING TILE AND CAN LIGHT FIXTURES FOR PA LOBBY 201 & CLERKS 217 CEILINGS.
6. SEE MECHANICAL & ELECTRICAL FOR FURTHER COORDINATION.
- ADD ALT NO.12 - TRAINING 406 CEILING.
1. PROVIDE GYPSUM BOARD CEILINGS WITH WOOD PANEL CEILING SYSTEM.
2. PROVIDE LINEAR LED LIGHTING.
3. BASE BID WILL BE ACOUSTICAL CEILING TILE IN LIEU OF WOOD PANELS AND 2X4 LIGHT FIXTURES.
4. SEE MECHANICAL & ELECTRICAL FOR FURTHER COORDINATION.
- ADD ALT NO.13 - WOOD DOOR SURROUNDS FOR HALLWAYS 101 & 102, & 401, 402.
1. PROVIDE WOOD DOOR SURROUND RAISED PANEL DESIGN.
2. BASE BID WILL BE NO SURROUND.
- ADD ALT NO.14 - WOOD DOOR SURROUNDS FOR HALLWAYS 152,153,154, 231, 232.
1. PROVIDE WOOD DOOR SURROUND RAISED PANEL DESIGN.
2. BASE BID WILL BE NO SURROUND.
- ADD ALT NO.15 - EMERGENCY GENERATOR.
1. PROVIDE EMERGENCY GENERATOR FOR FACILITY.
2. BASE BID WILL BE NO GENERATOR.
3. BASE BID WILL HAVE A CONNECTION TRANSFER SWITCH FOR TEMPORARY GENERATOR CONNECTION.

GENERAL NOTES ENLARGED PLANS

1. CONTRACTORS SHALL PROVIDE REINFORCING 20 GAUGE STEEL SHEET METAL BEHIND WALL MOUNTED AND CEILING MOUNTED EQUIPMENT. COORDINATE WITH A / V, DATA, CASEWORK, FURNITURE, ELECTRICAL, AND INTERIOR ELEVATION DRAWINGS.
2. INTERIOR DOORS TO BE LOCATED MIN 6" FROM ADJACENT STUD PARTITIONS AND 8" FROM ADJACENT MASONRY PARTITIONS, UNLESS DIMENSIONED OR NOTED OTHERWISE.
3. CONTRACTOR SHALL COORDINATE WORK WITH MECHANICAL, ELECTRICAL, PLUMBING, AND ALL OTHER DISCIPLINES.
4. REFER TO FINISH SCHEDULES ON A-611 FOR FINISHES.
5. PROVIDE 1/8" / FT MIN SLOPE TOWARDS ALL FLOOR DRAINS, UNO.

GENERAL NOTES INTERIOR ELEVATIONS

1. CONTRACTORS SHALL PROVIDE 20 GA. STEEL SHEET METAL BLOCKING BEHIND WALL MOUNTED AND CEILING MOUNTED ITEMS, AS NEEDED. COORDINATE WITH A / V, DATA, AND ELECTRICAL DRAWINGS.
2. CONTRACTORS TO COORDINATE WITH MECHANICAL, ELECTRICAL, AND PLUMBING DRAWINGS, AS NEEDED.
3. REFER TO SHEET A-611 FOR INTERIOR MATERIAL FINISH SCHEDULE.
4. ALL GAPS BETWEEN CASEWORK AND WALLS TO RECEIVE INFILL PANELS TO MATCH ADJACENT CASEWORK.
5. ALL WOOD GRAIN LAMINATE TO RUN VERTICALLY.
6. REFER TO TOILET ACCESSORY SCHEDULE FOR ADDITIONAL INFORMATION. SEE ENLARGED PLANS FOR ADDITIONAL TOILET ACCESSORIES.
7. ALL WALL TILE NOT EXTENDED TO THE CEILING TO BE FINISHED WITH A METAL SCHLUTER STRIP.
8. ALL APPLIANCES TO BE CONTRACTOR PURCHASED AND CONTRACTOR INSTALLED.
9. CHAIR RAIL TO BE MOUNTED AT 3'-4" A.F.F. UNO.
10. ALL CORNER GUARDS TO BE MOUNTED ABOVE RUBBER BASE AND TO BE A TOTAL OF 2'-6" HIGH.

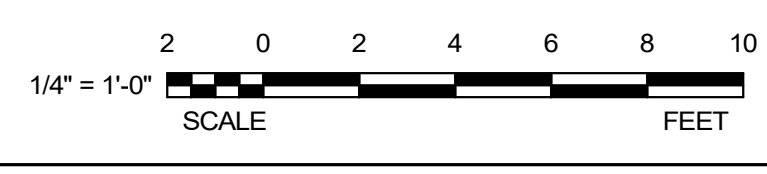

DAG Architects AR0009694
1223 Airport Road Destin, FL 32541
850.837.8152
www.DAGarchitects.com

100% CONSTRUCTION DOCUMENTS

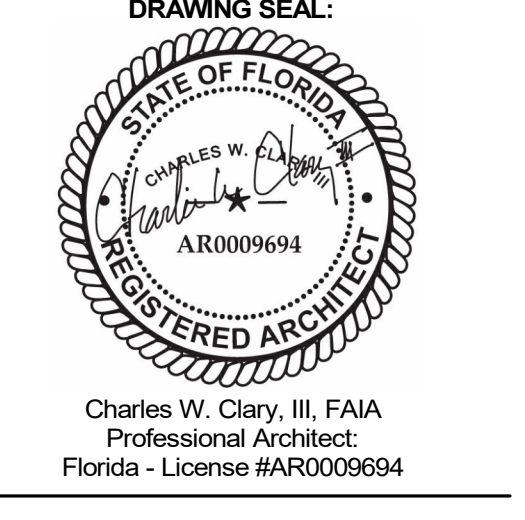

OKALOOSA COUNTY
NEW TAX COLLECTOR OFFICE BUILDING
 1448 COMMERCE DRIVE
 CRESTVIEW, FLORIDA 32539



GENERAL NOTES ENLARGED PLANS

1. CONTRACTORS SHALL PROVIDE REINFORCING 20 GAUGE STEEL SHEET METAL BEHIND WALL MOUNTED AND CEILING MOUNTED EQUIPMENT. COORDINATE WITH A / V, DATA, CASEWORK, FURNITURE, ELECTRICAL, AND INTERIOR ELEVATION DRAWINGS.
2. INTERIOR DOORS TO BE LOCATED MIN 6" FROM ADJACENT STUD PARTITIONS AND 8" FROM ADJACENT MASONRY PARTITIONS, UNLESS DIMENSIONED OR NOTED OTHERWISE.
3. CONTRACTOR SHALL COORDINATE WORK WITH MECHANICAL, ELECTRICAL, PLUMBING, AND ALL OTHER DISCIPLINES.
4. REFER TO FINISH SCHEDULES ON A-611 FOR FINISHES.
5. PROVIDE 1/8" / FT MIN SLOPE TOWARDS ALL FLOOR DRAINS, UNO.

GENERAL NOTES INTERIOR ELEVATIONS

1. CONTRACTORS SHALL PROVIDE 20 GA. STEEL SHEET METAL BLOCKING BEHIND WALL MOUNTED AND CEILING MOUNTED ITEMS, AS NEEDED. COORDINATE WITH A / V, DATA, AND ELECTRICAL DRAWINGS.
2. CONTRACTORS TO COORDINATE WITH MECHANICAL, ELECTRICAL, AND PLUMBING DRAWINGS, AS NEEDED.
3. REFER TO SHEET A-611 FOR INTERIOR MATERIAL FINISH SCHEDULE.
4. ALL GAPS BETWEEN CASEWORK AND WALLS TO RECEIVE INFILL PANELS TO MATCH ADJACENT CASEWORK.
5. ALL WOOD GRAIN LAMINATE TO RUN VERTICALLY.
6. REFER TO TOILET ACCESSORY SCHEDULE FOR ADDITIONAL INFORMATION. SEE ENLARGED PLANS FOR ADDITIONAL TOILET ACCESSORIES.
7. ALL WALL TILE NOT EXTENDED TO THE CEILING TO BE FINISHED WITH A METAL SCHLUTER STRIP.
8. ALL APPLIANCES TO BE CONTRACTOR PURCHASED AND CONTRACTOR INSTALLED.
9. CHAIR RAIL TO BE MOUNTED AT 3'-4" A.F.F. UNO.
10. ALL CORNER GUARDS TO BE MOUNTED ABOVE RUBBER BASE AND TO BE A TOTAL OF 2'-6" HIGH.

INTERIOR ELEVATIONS

PROJECT NUMBER **24044**
DATED 02-05-2025

A-431

© 2023 DAG ARCHITECTS, INC. ALL RIGHTS RESERVED. NO PART OF THIS DOCUMENT MAY BE COPIED, REPRODUCED OR TRANSMITTED IN ANY MANNER WITHOUT WRITTEN PERMISSION OF DAG ARCHITECTS, INC. THESE DRAWINGS AND SPECIFICATIONS ARE THE PROPERTY AND COPYRIGHT OF DAG ARCHITECTS, INC. AND SHALL NOT BE USED ON ANY OTHER PROJECT OR FOR ANY OTHER PURPOSE WITHOUT THE WRITTEN AGREEMENT OF DAG ARCHITECTS, INC.

DAG

ARCHITECTS

DAG Architects AR0009694
 1223 Airport Road Destin, FL 32541
 850.837.8152
 www.DAGarchitects.com

100%
 CONSTRUCTION
 DOCUMENTS

DRAWING SEAL:

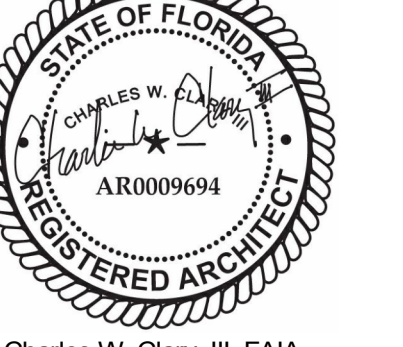

Charles W. Clary, III, FAIA
 Professional Architect
 Florida - License #AR0009694

OKALOOSA COUNTY
 NEW TAX COLLECTOR OFFICE
 BUILDING
 1448 COMMERCE DRIVE
 CRESTVIEW, FLORIDA 32539

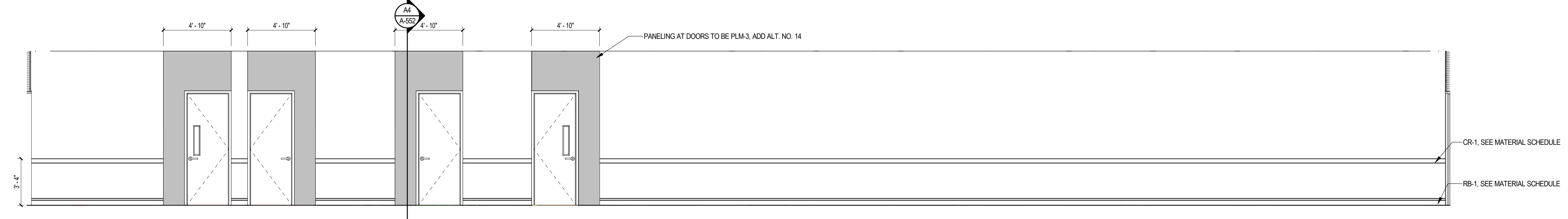

D1 LEVEL 1 CORRIDOR 153 ELEV. 2
 1/4" = 1'-0"

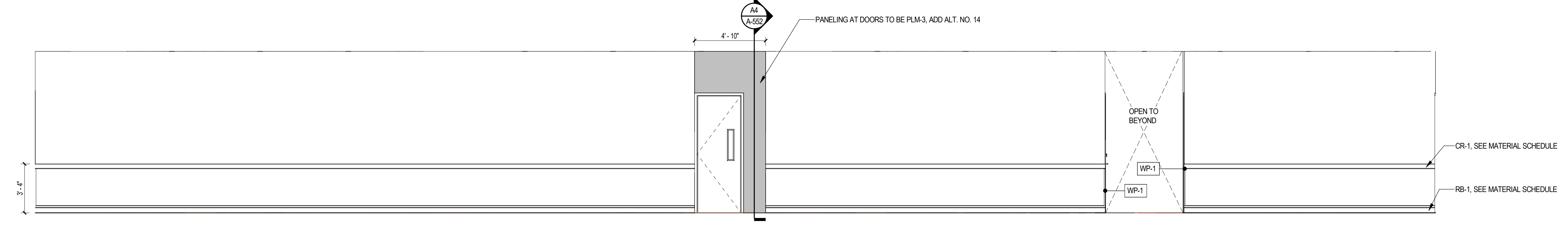

C1 LEVEL 1 CORRIDOR 153 ELEV. 1
 1/4" = 1'-0"

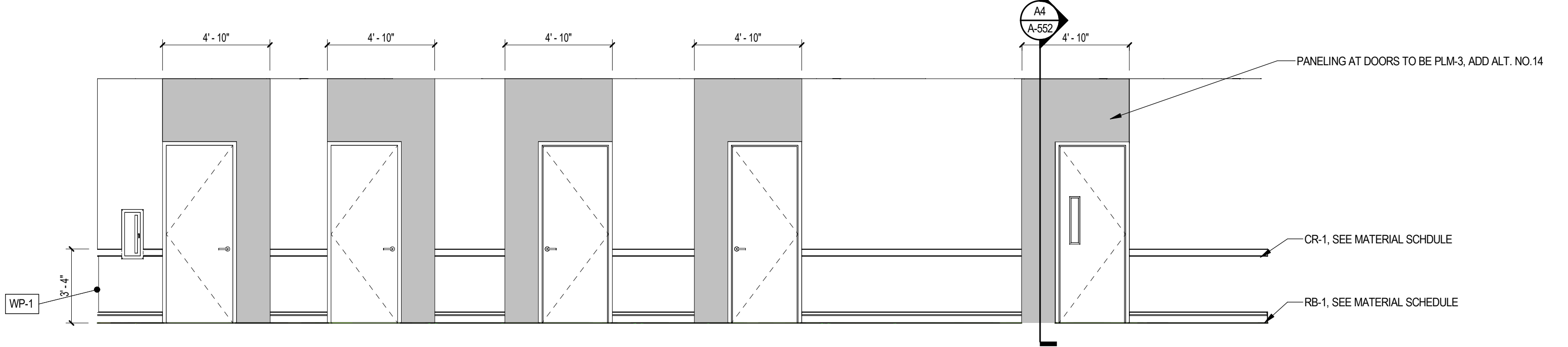

B2 LEVEL 1 CORRIDOR 152 ELEV. 2
 1/4" = 1'-0"

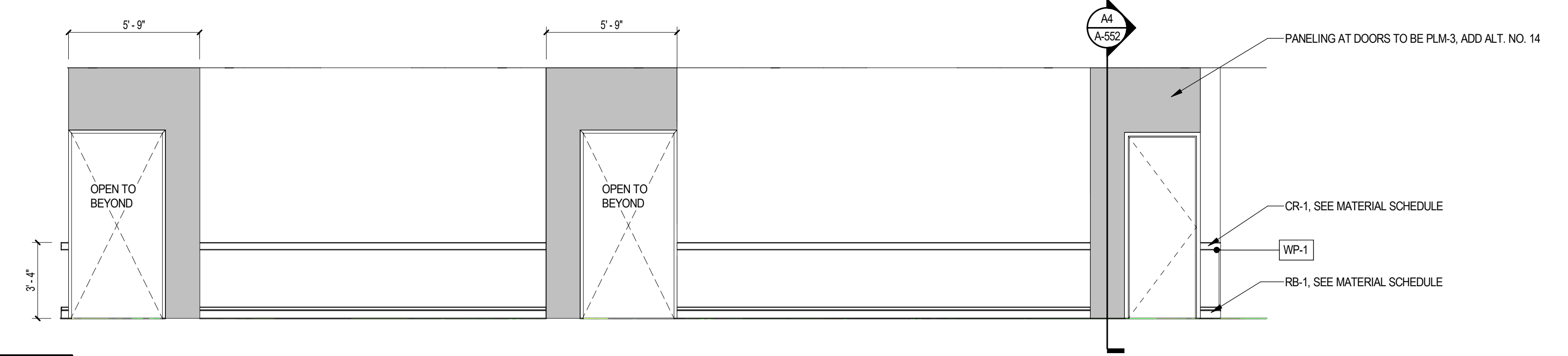

A1 LEVEL 1 CORRIDOR 152 ELEV. 1
 1/4" = 1'-0"

GENERAL NOTES ENLARGED PLANS

- CONTRACTORS SHALL PROVIDE REINFORCING 20 GAUGE STEEL SHEET BEHIND WALL MOUNTED AND CEILING MOUNTED EQUIPMENT. COORDINATE WITH A/V, DATA, CASEWORK, FURNITURE, ELECTRICAL, AND INTERIOR ELEVATION DRAWINGS.
- INTERIOR DOORS TO BE LOCATED MIN 6" FROM ADJACENT STUD PARTITIONS AND 8" FROM ADJACENT MASONRY PARTITIONS, UNLESS DIMENSIONED OR NOTED OTHERWISE.
- CONTRACTOR SHALL COORDINATE WORK WITH MECHANICAL, ELECTRICAL, PLUMBING, AND ALL OTHER DISCIPLINES.
- REFER TO FINISH SCHEDULE(S) ON A-641 FOR FINISHES.
- PROVIDE 1/8" / 1' FT MIN SLOPE TOWARDS ALL FLOOR DRAINS, UNO.

GENERAL NOTES INTERIOR ELEVATIONS

- CONTRACTORS SHALL PROVIDE 20 GA. STEEL SHEET METAL BLOCKING BEHIND WALL MOUNTED AND CEILING MOUNTED ITEMS, AS NEEDED. COORDINATE WITH ANY DATA AND ELECTRICAL DRAWINGS.
- CONTRACTORS TO COORDINATE WITH MECHANICAL, ELECTRICAL, AND PLUMBING DRAWINGS, AS NEEDED.
- REFER TO SHEET A-641 FOR INTERIOR MATERIAL FINISH SCHEDULE.
- ALL GAPS BETWEEN CASEWORK AND WALLS TO RECEIVE INFILL PANELS TO MATCH ADJACENT CASEWORK.
- ALL WOOD GRAIN LAMINATE TO RUN VERTICALLY.
- REFER TO TOILET ACCESSORY SCHEDULE FOR ADDITIONAL INFORMATION. SEE ENLARGED PLANS FOR ADDITIONAL TOILET ACCESSORIES.
- ALL WALL TILE NOT EXTENDED TO THE CEILING TO BE FINISHED WITH A METAL SCHLUTER STRIP.
- ALL APPLIANCES TO BE CONTRACTOR PURCHASED AND CONTRACTOR INSTALLED.
- CHAIR RAIL TO BE MOUNTED AT 3'-4" A.F.F. LINO.
- ALL CORNER GUARDS TO BE MOUNTED ABOVE RUBBER BASE AND TO BE A TOTAL OF 2'-6" HIGH.

REVISIONS:		
NO.	DESCRIPTION	DATE

INTERIOR ELEVATIONS

PROJECT NUMBER **24044**
 DATED 02-05-2025

A-432

KEYNOTES	
NUMBER	DESCRIPTION
06.34	1" x 4" SOLID SURFACE WINDOW SILL WITH RADIUS EDGE - SEE INTERIOR MATERIAL FINISH SCHEDULE
06.35	1" x 4" SOLID SURFACE WOOD WINDOW STOOL - SEE INTERIOR MATERIAL FINISH SCHEDULE
06.44	PLASTIC LAMINATE FINISH - SEE ID MATERIAL SCHEDULE
08.41	ALUMINUM STOREFRONT SYSTEM - SEE STOREFRONT SCHEDULE
09.04	FINISHED CEILING - SEE REFLECTED CEILING PLANS.

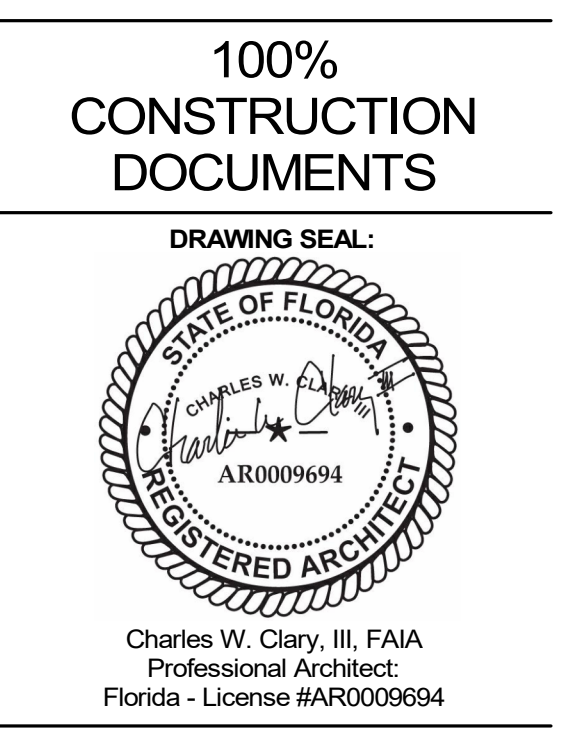

OKALOOSA COUNTY
NEW TAX COLLECTOR OFFICE
BUILDING
1448 COMMERCE DRIVE
CRESTVIEW, FLORIDA 32539



GENERAL NOTES		ENLARGED PLANS
1.	CONTRACTORS SHALL PROVIDE REINFORCING 20 GAUGE STEEL SHEET BEHIND WALL MOUNTED AND CEILING MOUNTED EQUIPMENT. COORDINATE WITH A / V, DATA, CASEWORK, FURNITURE, ELECTRICAL, AND INTERIOR ELEVATION DRAWINGS.	
2.	INTERIOR DOORS TO BE LOCATED MIN 6" FROM ADJACENT STUD PARTITIONS AND 8" FROM ADJACENT MASONRY PARTITIONS, UNLESS DIMENSIONED OR NOTED OTHERWISE.	
3.	CONTRACTOR SHALL COORDINATE WORK WITH MECHANICAL, ELECTRICAL, PLUMBING, AND ALL OTHER DISCIPLINES.	
4.	REFER TO FINISH SCHEDULE(S) ON A-641 FOR FINISHES.	
5.	PROVIDE 1/8" / FT MIN SLOPE TOWARDS ALL FLOOR DRAINS, UNO.	

GENERAL NOTES		INTERIOR ELEVATIONS
1.	CONTRACTORS SHALL PROVIDE 20 GA. STEEL SHEET METAL BLOCKING BEHIND WALL MOUNTED AND CEILING MOUNTED ITEMS, AS NEEDED. COORDINATE WITH A / V, DATA, AND ELECTRICAL DRAWINGS.	
2.	CONTRACTORS TO COORDINATE WITH MECHANICAL, ELECTRICAL, AND PLUMBING DRAWINGS, AS NEEDED.	
3.	REFER TO SHEET A-641 FOR INTERIOR MATERIAL FINISH SCHEDULE.	
4.	ALL GAPS BETWEEN CASEWORK AND WALLS TO RECEIVE INFILL PANELS TO MATCH ADJACENT CASEWORK.	
5.	ALL WOOD GRAIN LAMINATE TO RUN VERTICALLY.	
6.	REFER TO TOILET ACCESSORY SCHEDULE FOR ADDITIONAL INFORMATION. SEE ENLARGED PLANS FOR ADDITIONAL TOILET ACCESSORIES.	
7.	ALL WALL TILE NOT EXTENDED TO THE CEILING TO BE FINISHED WITH A METAL SCHLITZER STRIP.	
8.	ALL APPLIANCES TO BE CONTRACTOR PURCHASED AND CONTRACTOR INSTALLED.	
9.	CHAIR RAIL TO BE MOUNTED AT 3'-4" A.F.F. UNO.	
10.	ALL CORNER GUARDS TO BE MOUNTED ABOVE RUBBER BASE AND TO BE A TOTAL OF 2'-6" HIGH.	

REVISIONS:		
NO.	DESCRIPTION	DATE

INTERIOR ELEVATIONS
PROJECT NUMBER 24044
DATED 02-05-2025

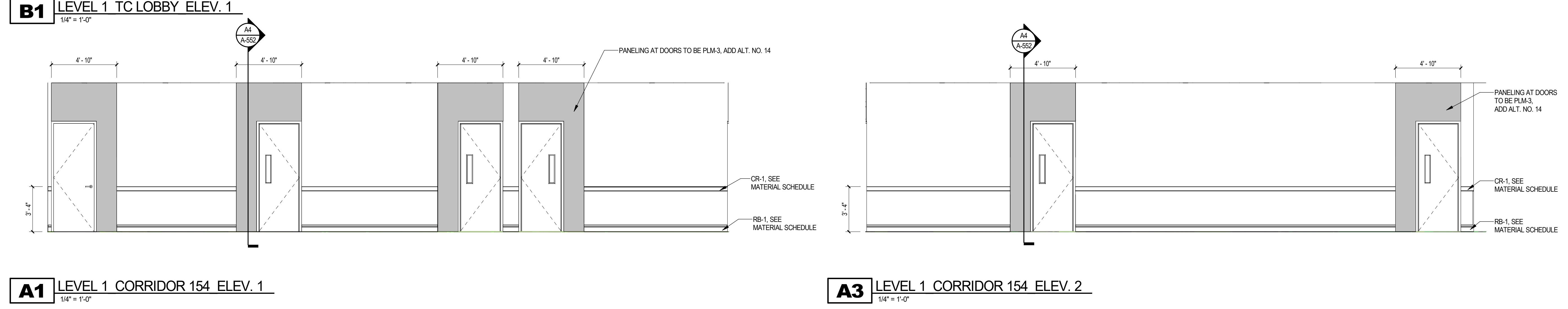
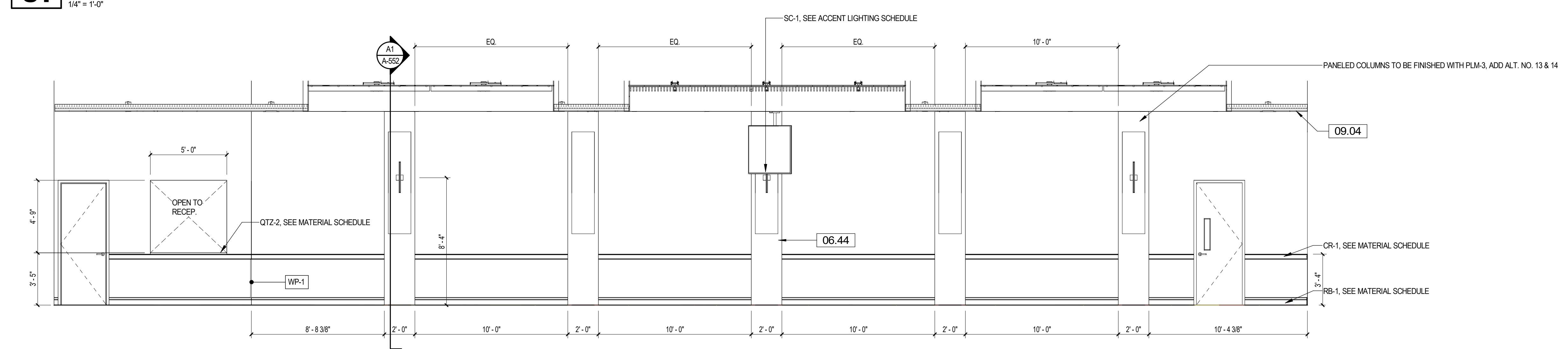
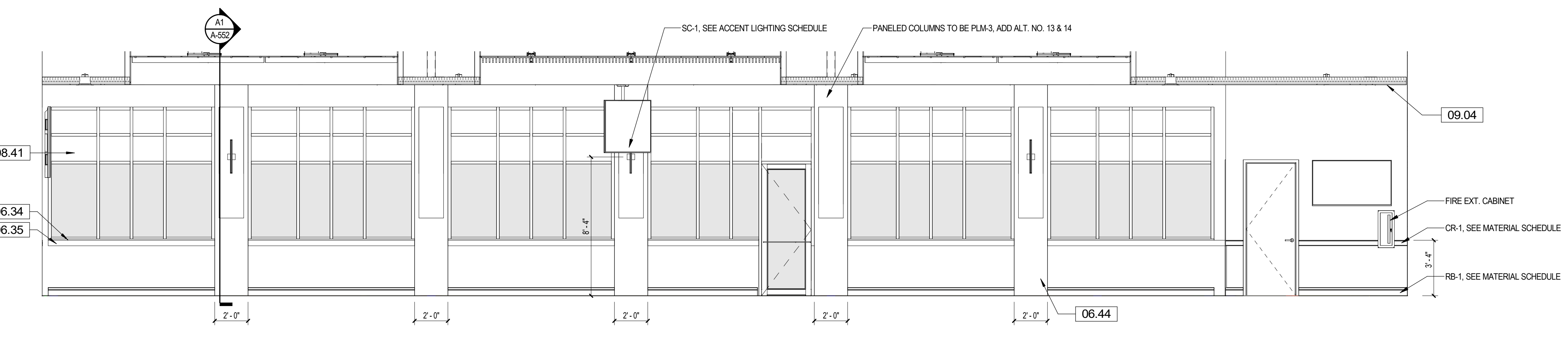
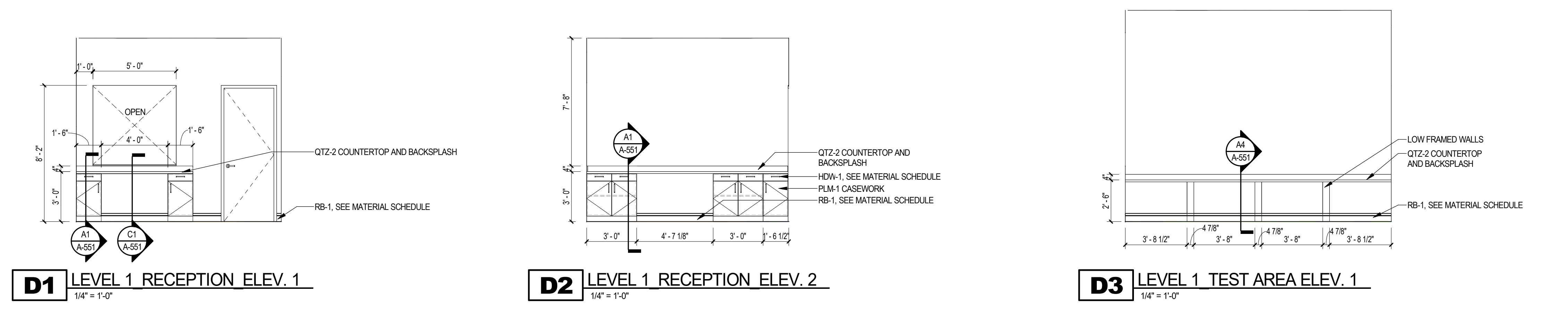
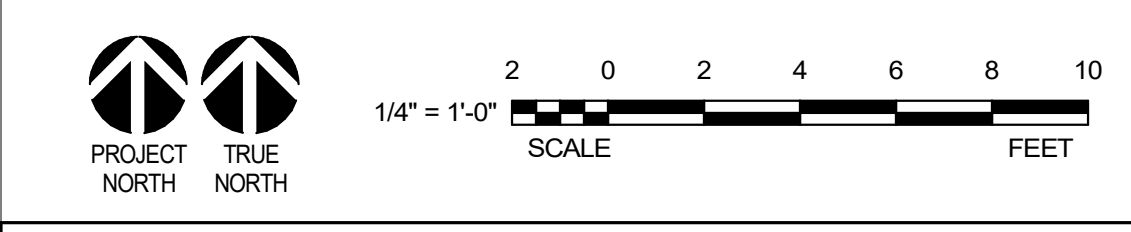

KEYNOTES	
NUMBER	DESCRIPTION
06.34	1" x 4" SOLID SURFACE WINDOW SILL WITH RADIUS EDGE. SEE INTERIOR MATERIAL FINISH SCHEDULE
06.35	1" x 4" SOLID SURFACE WOOD WINDOW STOOL. SEE INTERIOR MATERIAL FINISH SCHEDULE

DAG

ARCHITECTS

DAG Architects AR0009694
1223 Airport Road Destin, FL 32541
850.837.8152
www.DAGarchitects.com

100%
CONSTRUCTION
DOCUMENTS



OKALOOSA COUNTY
NEW TAX COLLECTOR OFFICE
BUILDING
1448 COMMERCE DRIVE
CRESTVIEW, FLORIDA 32539



- GENERAL NOTES** ENLARGED PLANS
- CONTRACTORS SHALL PROVIDE REINFORCING 20 GAUGE STEEL SHEET BEHIND WALL MOUNTED AND CEILING MOUNTED EQUIPMENT. COORDINATE WITH A/V, DATA, CASEWORK, FURNITURE, ELECTRICAL, AND INTERIOR ELEVATION DRAWINGS.
 - INTERIOR DOORS TO BE LOCATED MIN 6" FROM ADJACENT STUD PARTITIONS AND 9" FROM ADJACENT MASONRY PARTITIONS, UNLESS DIMENSIONED OR NOTED OTHERWISE.
 - CONTRACTOR SHALL COORDINATE WORK WITH MECHANICAL, ELECTRICAL, PLUMBING, AND ALL OTHER DISCIPLINES.
 - REFER TO FINISH SCHEDULE(S) ON A-641 FOR FINISHES.
 - PROVIDE 1/8" / FT MIN SLOPE TOWARDS ALL FLOOR DRAINS, UNO.

- GENERAL NOTES** INTERIOR ELEVATIONS
- CONTRACTORS SHALL PROVIDE 20 GA. STEEL SHEET METAL BLOCKING BEHIND WALL MOUNTED AND CEILING MOUNTED ITEMS, AS NEEDED. COORDINATE WITH A/V, DATA, AND ELECTRICAL DRAWINGS.
 - CONTRACTORS TO COORDINATE WITH MECHANICAL, ELECTRICAL AND PLUMBING DRAWINGS, AS NEEDED.
 - REFER TO SHEET A-641 FOR INTERIOR MATERIAL FINISH SCHEDULE.
 - ALL GAPS BETWEEN CASEWORK AND WALLS TO RECEIVE INFILL PANELS TO MATCH ADJACENT CASEWORK.
 - ALL WOOD GRAIN LAMINATE TO RUN VERTICALLY.
 - REFER TO TOILET ACCESSORY SCHEDULE FOR ADDITIONAL INFORMATION. SEE ENLARGED PLANS FOR ADDITIONAL TOILET ACCESSORIES.
 - ALL WALL TILE NOT EXTENDED TO THE CEILING TO BE FINISHED WITH A METAL SCHLITZER STRIP.
 - ALL APPLIANCES TO BE CONTRACTOR PURCHASED AND CONTRACTOR INSTALLED.
 - CHAIR RAIL TO BE MOUNTED AT 3'-4" A.F.F. UNO.
 - ALL CORNER GUARDS TO BE MOUNTED ABOVE RUBBER BASE AND TO BE A TOTAL OF 2'-6" HIGH.

REVISIONS:

NO.	DESCRIPTION	DATE

INTERIOR
ELEVATIONS

PROJECT NUMBER 24044
DATED 02-05-2025

A-434

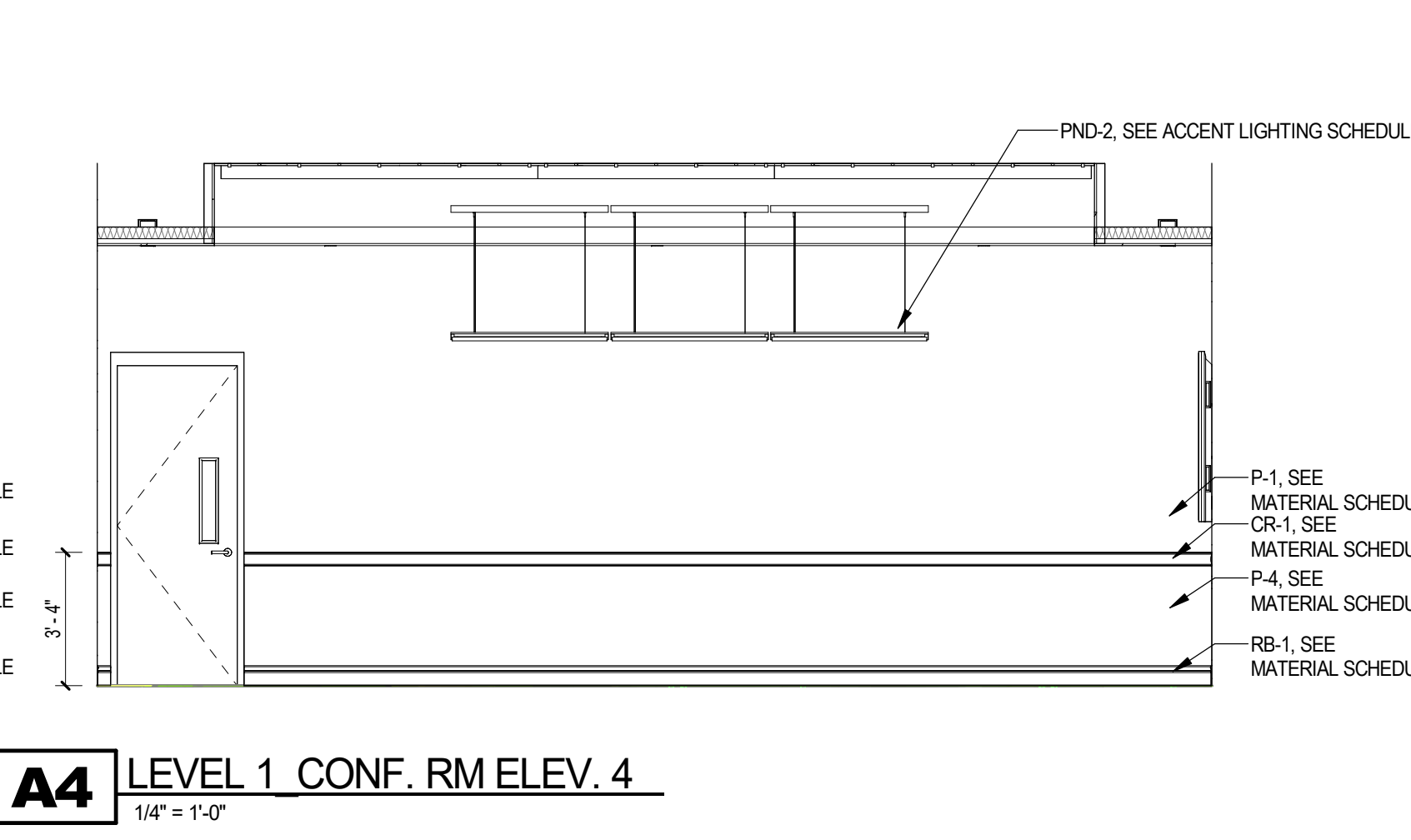
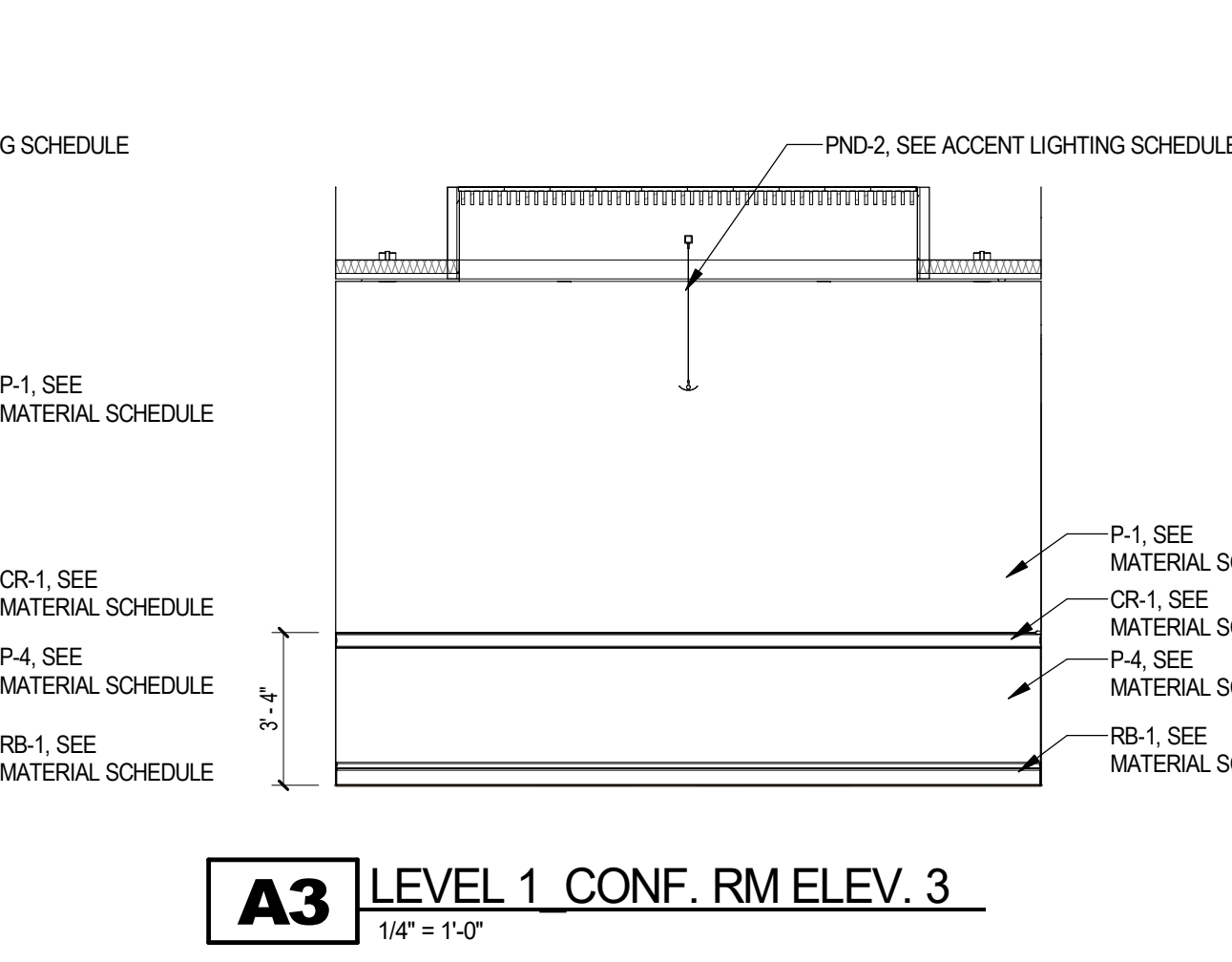
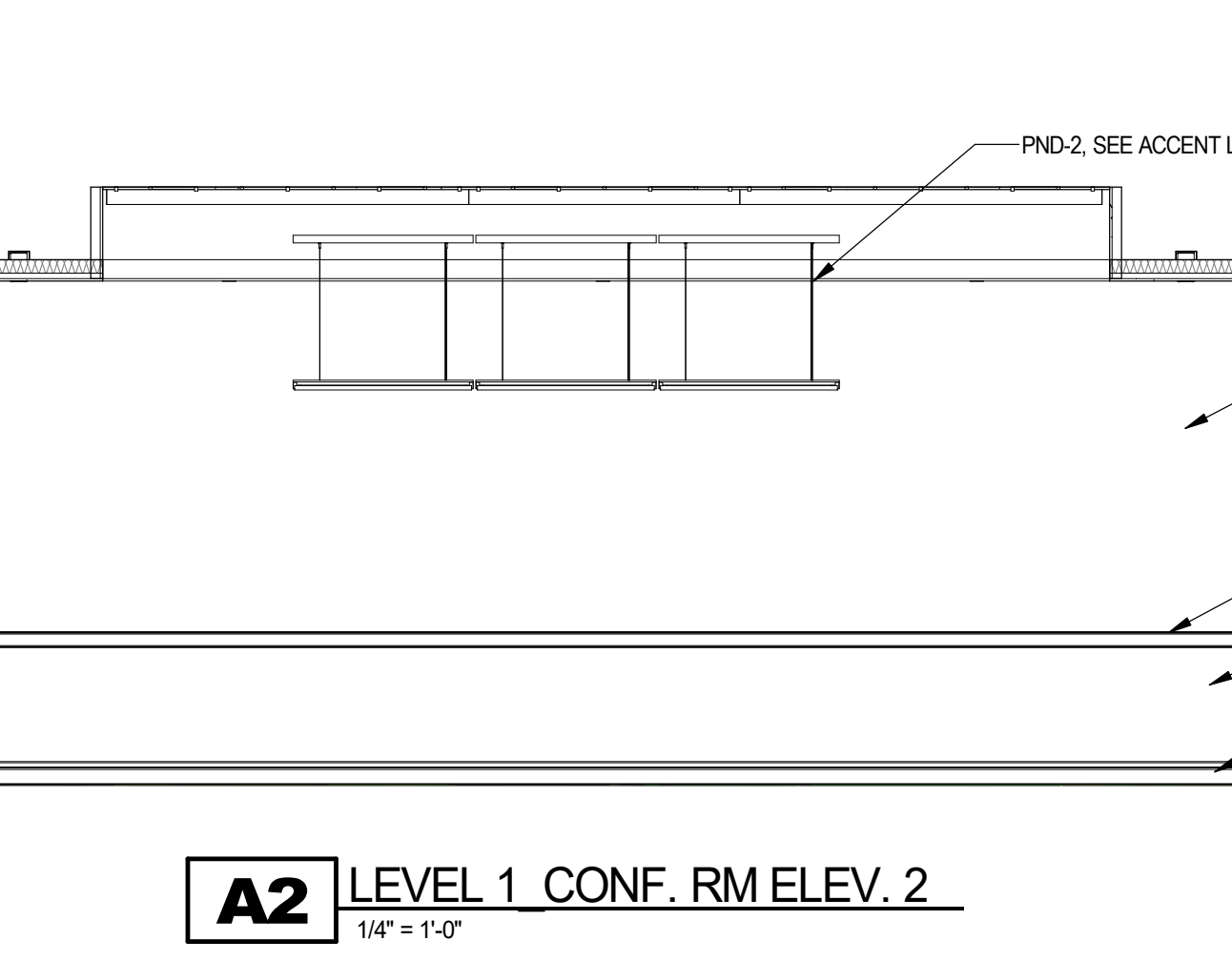
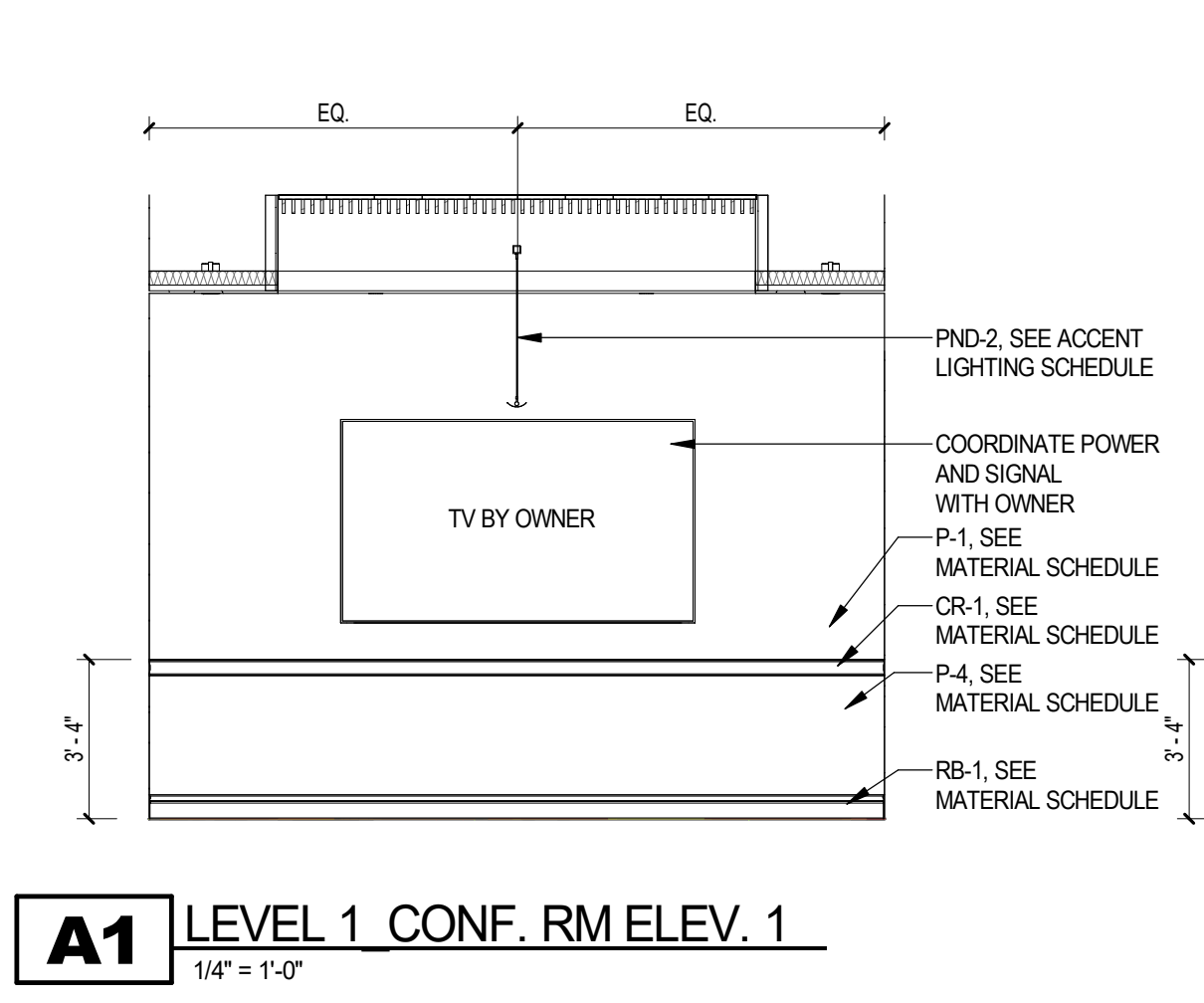
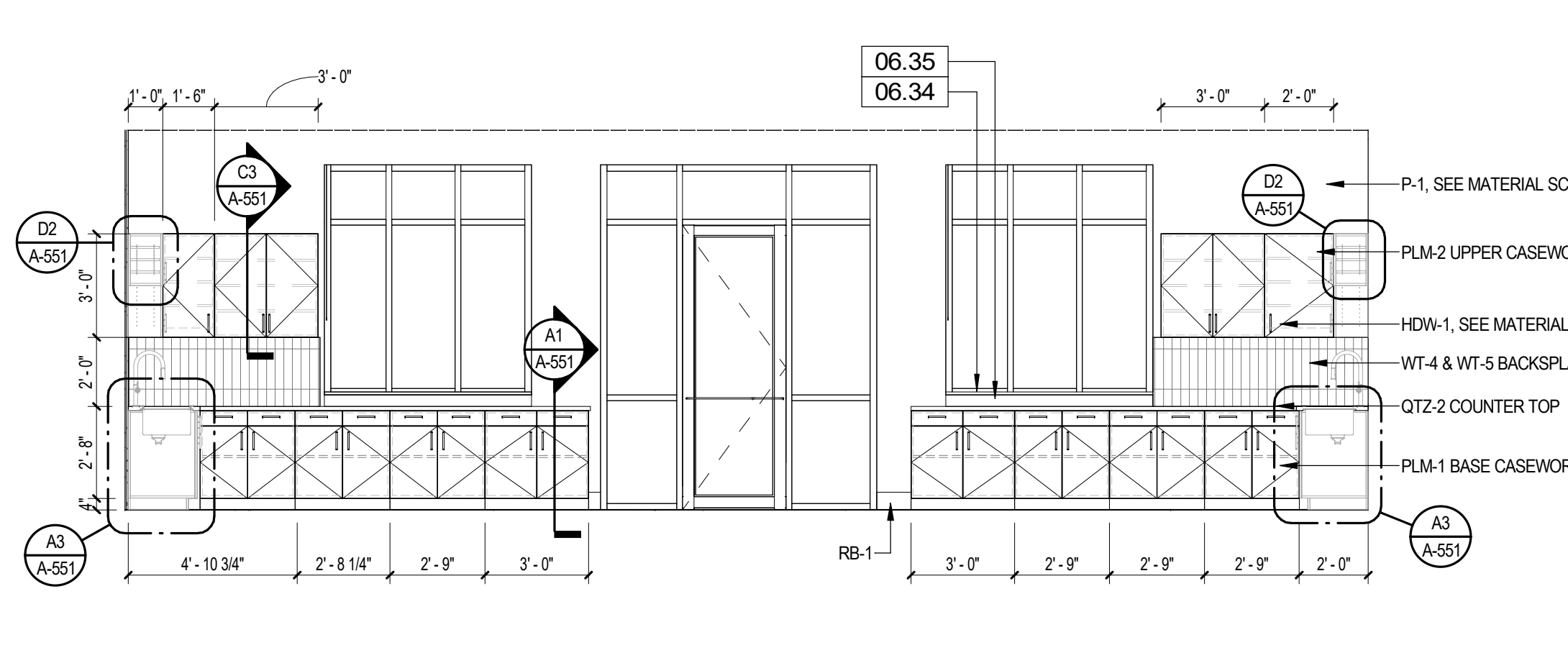
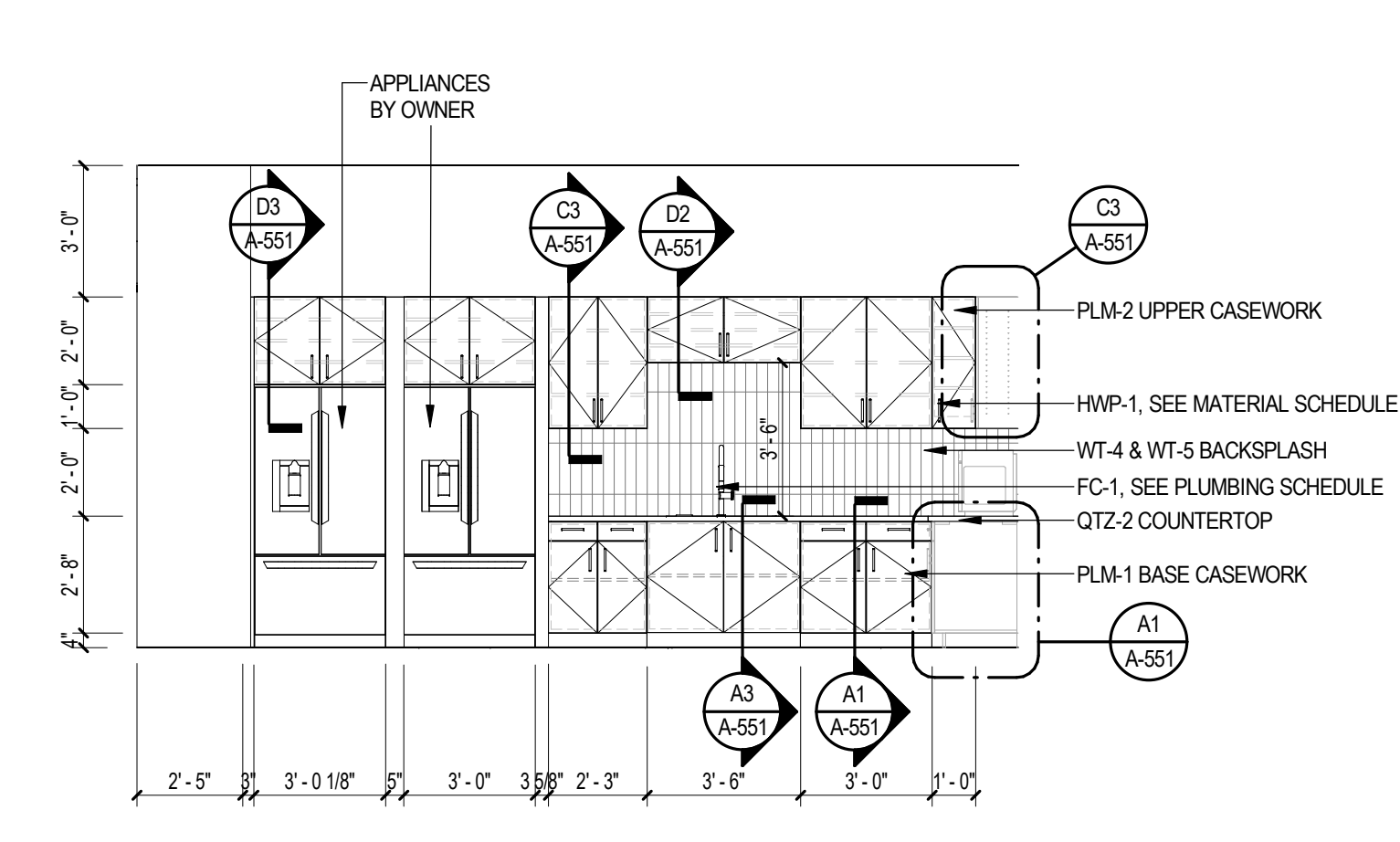
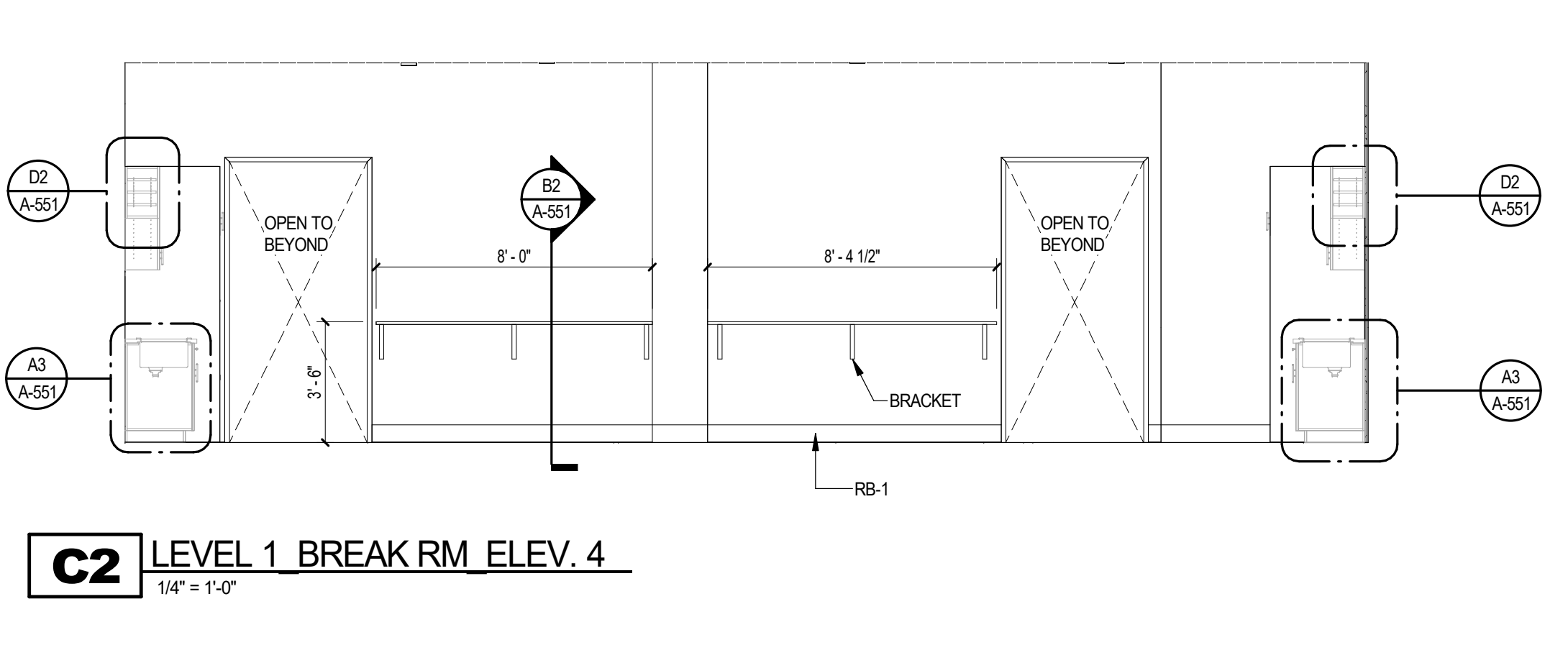
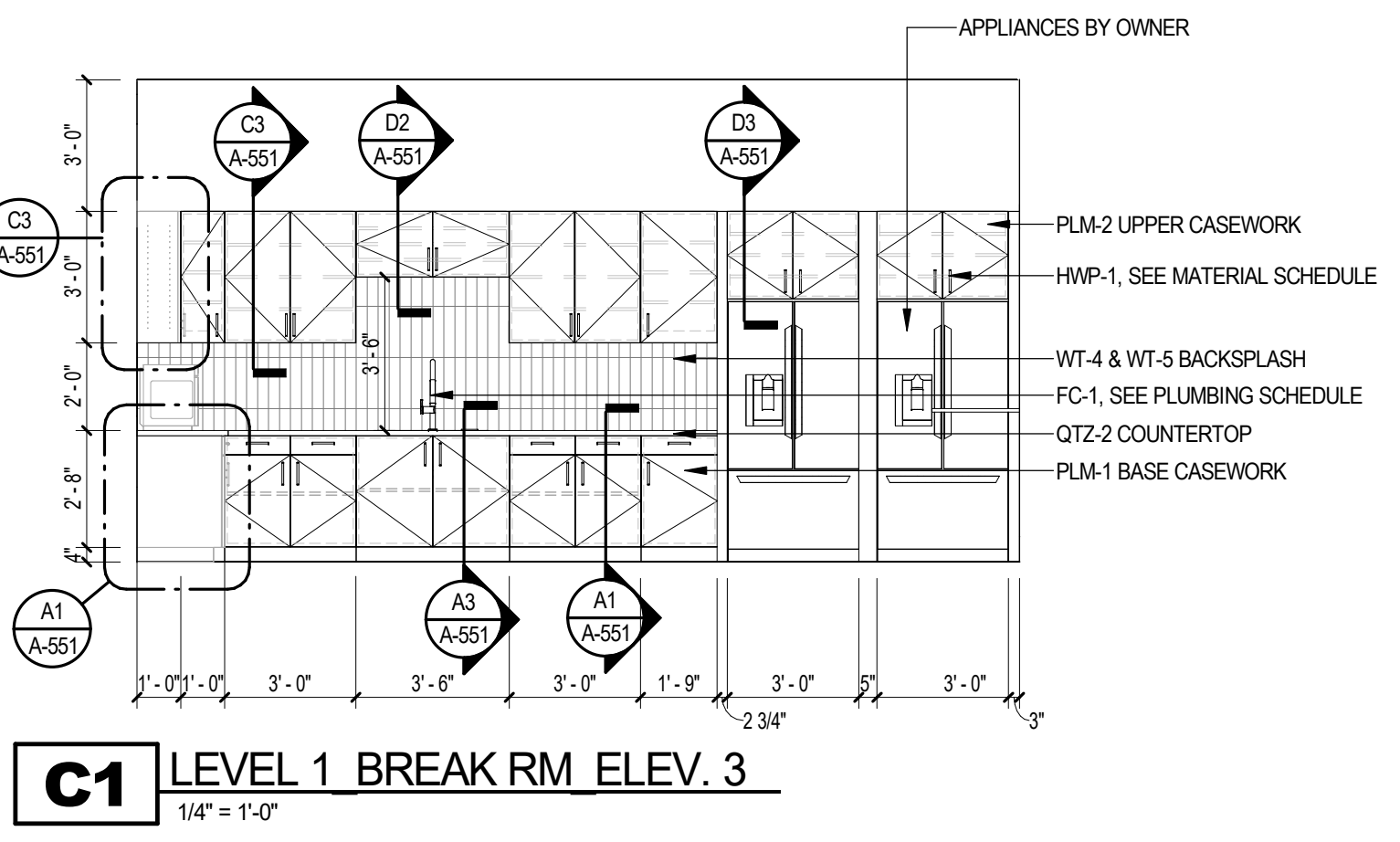
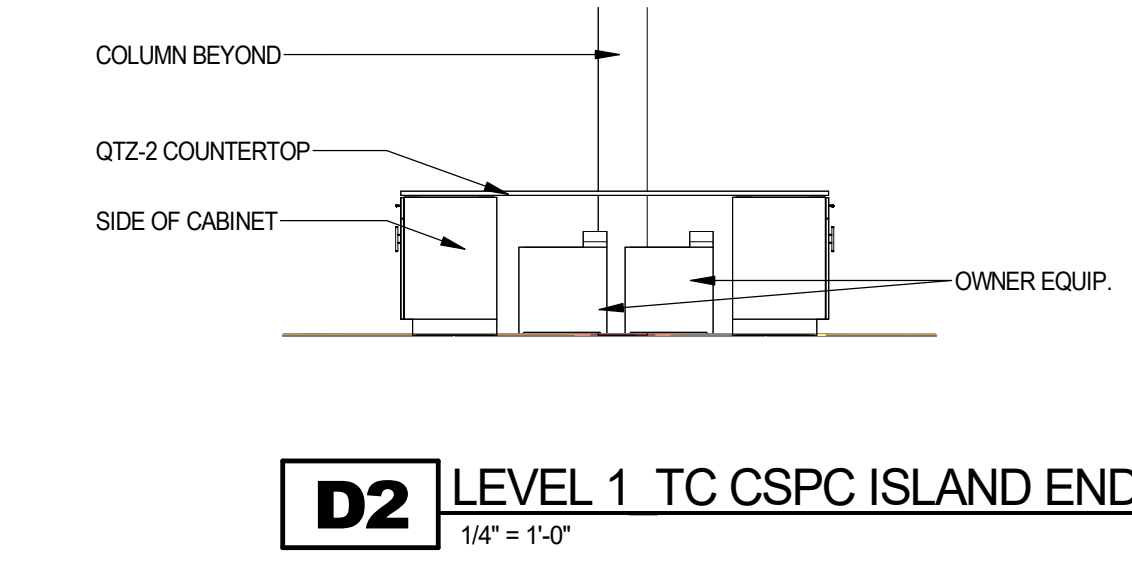
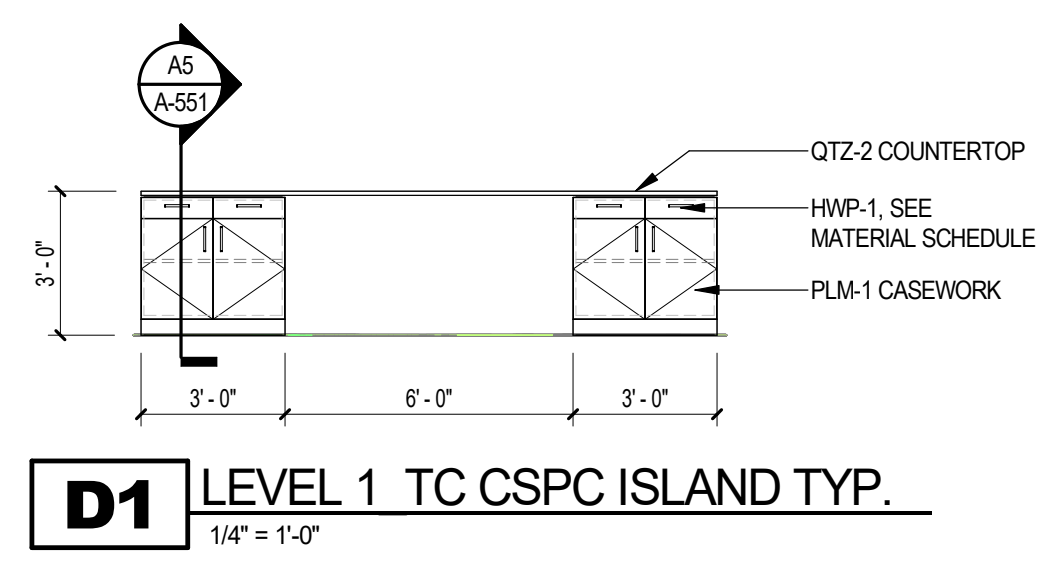

24044 100% CONSTRUCTION DOCUMENTS PERMISSIBLE REVISIONS
 ©2023 DAG ARCHITECTS, INC. ALL RIGHTS RESERVED. NO PART OF THIS DOCUMENT MAY BE COPIED, REPRODUCED OR TRANSMITTED IN ANY MANNER WITHOUT WRITTEN PERMISSION OF DAG ARCHITECTS, INC. THESE DRAWINGS AND SPECIFICATIONS ARE THE PROPERTY AND COPYRIGHT OF DAG ARCHITECTS, INC. AND SHALL NOT BE USED ON ANY OTHER PROJECT OR LOCATION EXCEPT AS DESCRIBED ON THE DRAWINGS. WITHOUT THE PRIOR WRITTEN AGREEMENT OF DAG ARCHITECTS.

GENERAL NOTES ENLARGED PLANS

- CONTRACTORS SHALL PROVIDE REINFORCING 20 GAUGE STEEL SHEET BEHIND WALL MOUNTED AND CEILING MOUNTED EQUIPMENT. COORDINATE WITH I.V. DATA, CASEWORK, FURNITURE, ELECTRICAL, AND INTERIOR ELEVATION DRAWINGS.
- INTERIOR DOORS TO BE LOCATED MIN 6" FROM ADJACENT STUD PARTITIONS AND 8" FROM ADJACENT MASONRY PARTITIONS, UNLESS DIMENSIONED OR NOTED OTHERWISE.
- CONTRACTOR SHALL COORDINATE WORK WITH MECHANICAL, ELECTRICAL, PLUMBING, AND ALL OTHER DISCIPLINES.
- REFER TO FINISH SCHEDULE(S) ON A-641 FOR FINISHES.
- PROVIDE 1/8" / 1" FT MIN SLOPE TOWARDS ALL FLOOR DRAINS, UNO.

GENERAL NOTES INTERIOR ELEVATIONS

- CONTRACTORS SHALL PROVIDE 20 GA. STEEL SHEET METAL BLOCKING BEHIND WALL MOUNTED AND CEILING MOUNTED ITEMS, AS NEEDED. COORDINATE WITH AV, DATA, AND ELECTRICAL DRAWINGS.
- CONTRACTORS TO COORDINATE WITH MECHANICAL, ELECTRICAL, AND PLUMBING DRAWINGS, AS NEEDED.
- REFER TO SHEET A-641 FOR INTERIOR MATERIAL FINISH SCHEDULE.
- ALL GAPS BETWEEN CASEWORK AND WALLS TO RECEIVE INFILL PANELS TO MATCH ADJACENT CASEWORK.
- ALL WOOD GRAIN LAMINATE TO RUN VERTICALLY.
- REFER TO TOILET ACCESSORY SCHEDULE FOR ADDITIONAL INFORMATION. SEE ENLARGED PLANS FOR ADDITIONAL TOILET ACCESSORIES.
- ALL WALL TILE NOT EXTENDED TO THE CEILING TO BE FINISHED WITH A METAL SCHLUTER STRIP.
- ALL APPLIANCES TO BE CONTRACTOR PURCHASED AND CONTRACTOR INSTALLED.
- CHAIR RAIL TO BE MOUNTED AT 3'-4" A.F.F. UNO.
- ALL CORNER GUARDS TO BE MOUNTED ABOVE RUBBER BASE AND TO BE A TOTAL OF 2'-0" HIGH.

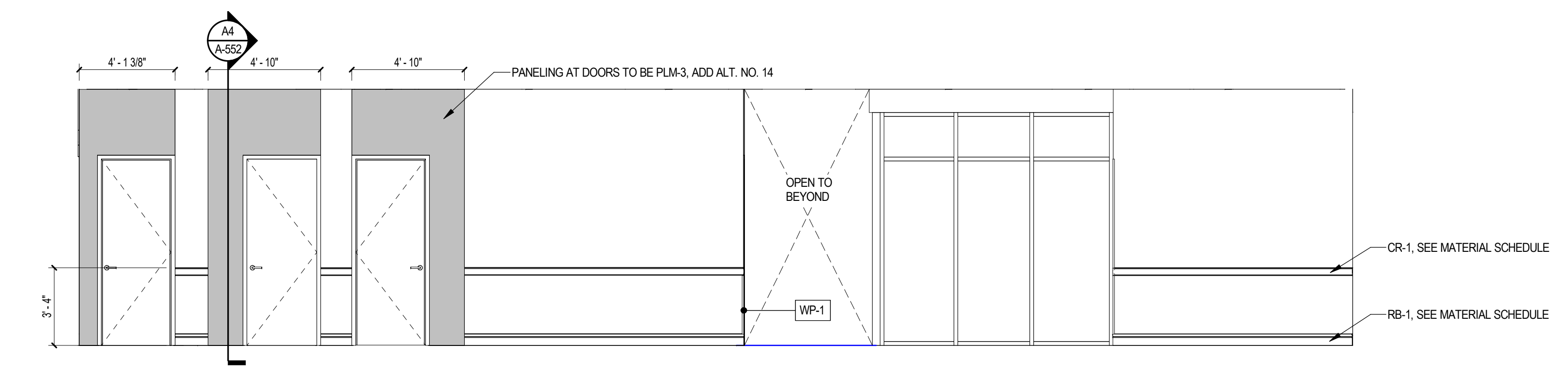

F1 LEVEL 2 CORRIDOR 232 ELEV. 2
1/4" = 1'-0"

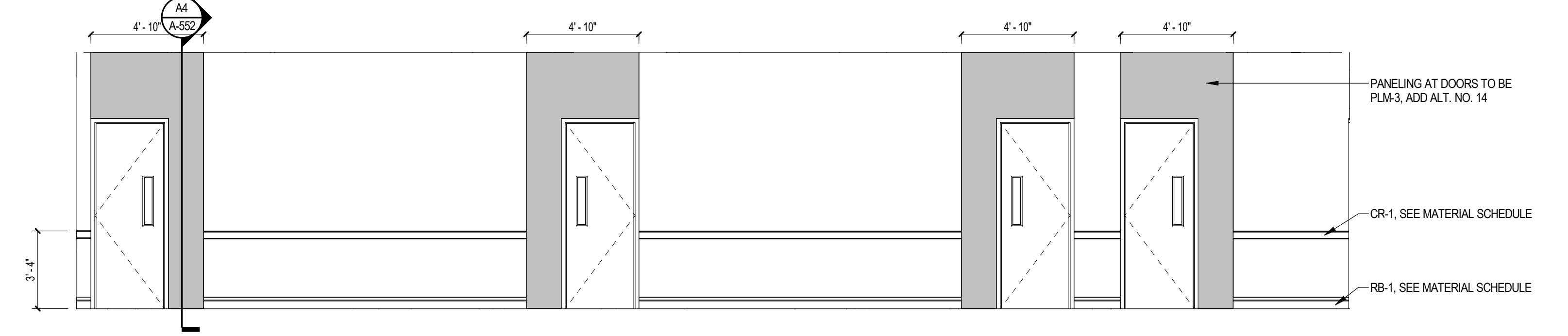

E1 LEVEL 2 CORRIDOR 232 ELEV. 1
1/4" = 1'-0"

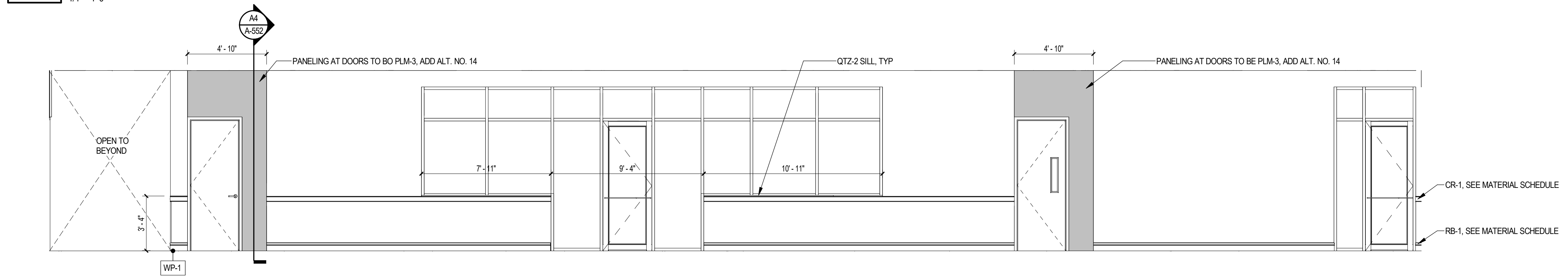

D1 LEVEL 2 CORRIDOR 231 ELEV. 2
1/4" = 1'-0"

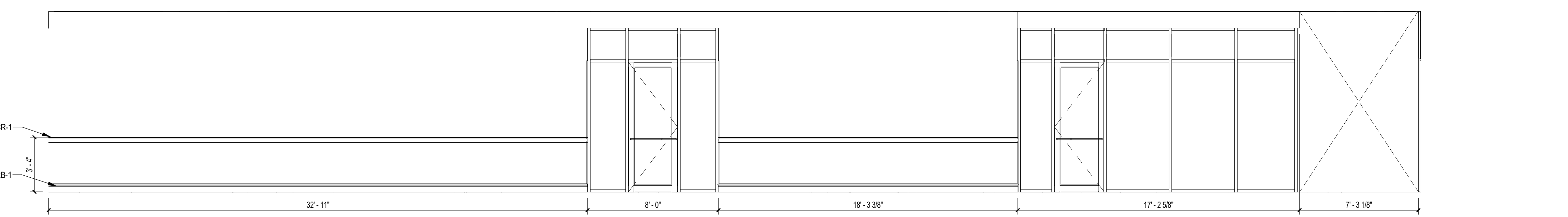

C1 LEVEL 2 CORRIDOR 231 ELEV. 1
1/4" = 1'-0"

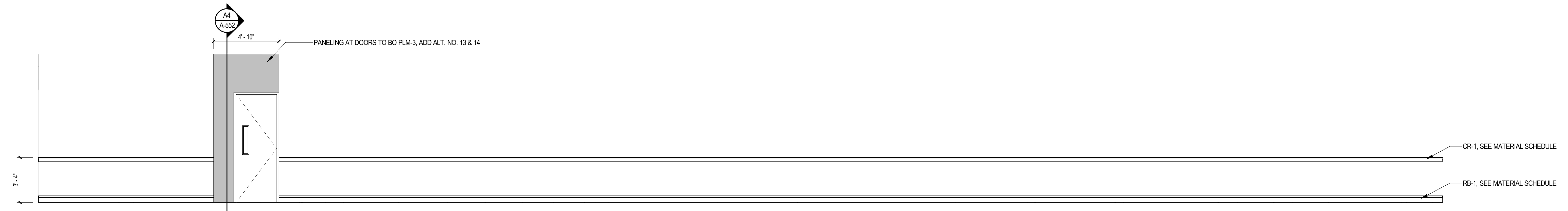

B1 LEVEL 2 CORRIDOR 403 ELEV. 2
1/4" = 1'-0"

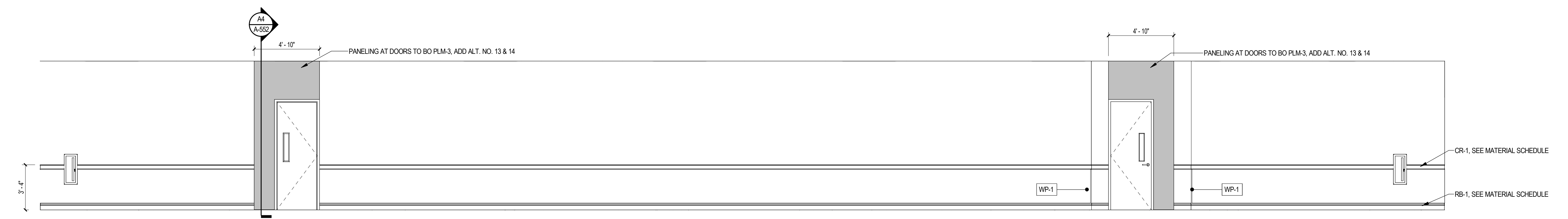

A1 LEVEL 2 CORRIDOR 403 ELEV. 1
1/4" = 1'-0"



DAG Architects AR0009694
1223 Airport Road Destin, FL 32541
850.837.8152
www.DAGarchitects.com

100% CONSTRUCTION DOCUMENTS

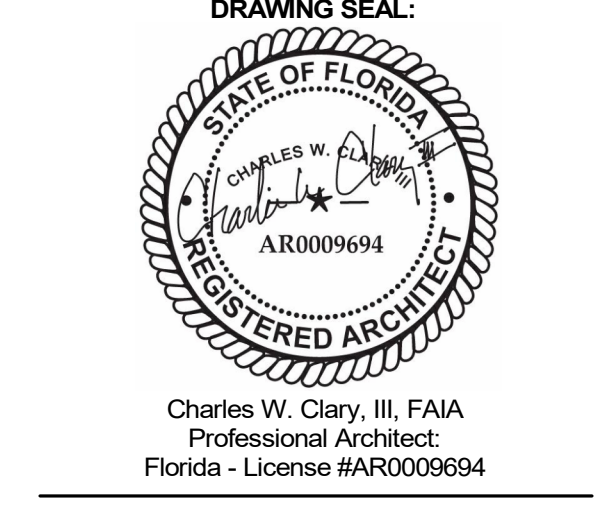

OKALOOSA COUNTY
 NEW TAX COLLECTOR OFFICE
 BUILDING
 1448 COMMERCE DRIVE
 CRESTVIEW, FLORIDA 32539



REVISIONS:		
NO.	DESCRIPTION	DATE

INTERIOR ELEVATIONS
PROJECT NUMBER 24044
DATED 02-05-2025

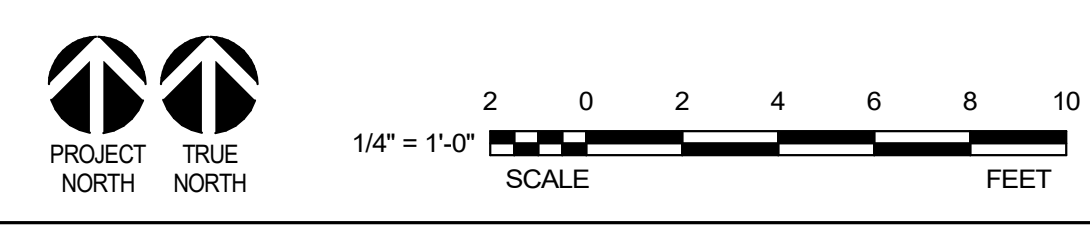

A-435

© 2023 DAG ARCHITECTS, INC. ALL RIGHTS RESERVED. NO PART OF THIS DOCUMENT MAY BE COPIED, REPRODUCED OR TRANSMITTED IN ANY MANNER WITHOUT WRITTEN PERMISSION OF DAG ARCHITECTS, INC. THESE DRAWINGS AND SPECIFICATIONS ARE THE PROPERTY AND COPYRIGHT OF DAG ARCHITECTS, INC. AND SHALL NOT BE USED ON ANY OTHER PROJECT OR LOCATION EXCEPT AS DESCRIBED ON THE DRAWINGS. WITHOUT THE PRIOR WRITTEN AGREEMENT OF DAG ARCHITECTS.

GENERAL NOTES

ENLARGED PLANS

1. CONTRACTORS SHALL PROVIDE REINFORCING 20 GAUGE STEEL SHEET BEHIND WALL MOUNTED AND CEILING MOUNTED EQUIPMENT. COORDINATE WITH I/V, DATA, CASEWORK, FURNITURE, ELECTRICAL, AND INTERIOR ELEVATION DRAWINGS.
2. INTERIOR DOORS TO BE LOCATED MIN 6" FROM ADJACENT STUD PARTITIONS AND 8" FROM ADJACENT MASONRY PARTITIONS, UNLESS DIMENSIONED OR NOTED OTHERWISE.
3. CONTRACTOR SHALL COORDINATE WORK WITH MECHANICAL, ELECTRICAL, PLUMBING, AND ALL OTHER DISCIPLINES.
4. REFER TO FINISH SCHEDULE(S) ON A-641 FOR FINISHES.
5. PROVIDE 1/8" / FT MIN SLOPE TOWARDS ALL FLOOR DRAINS, UNO.

GENERAL NOTES

INTERIOR ELEVATIONS

1. CONTRACTORS SHALL PROVIDE 20 GA. STEEL SHEET METAL BLOCKING BEHIND WALL MOUNTED AND CEILING MOUNTED ITEMS, AS NEEDED. COORDINATE WITH AV, DATA, AND ELECTRICAL DRAWINGS.
2. CONTRACTORS TO COORDINATE WITH MECHANICAL, ELECTRICAL, AND PLUMBING DRAWINGS, AS NEEDED.
3. REFER TO SHEET A-641 FOR INTERIOR MATERIAL FINISH SCHEDULE.
4. ALL GAPS BETWEEN CASEWORK AND WALLS TO RECEIVE INFILL PANELS TO MATCH ADJACENT CASEWORK.
5. ALL WOOD GRAIN LAMINATE TO RUN VERTICALLY.
6. REFER TO TOILET ACCESSORY SCHEDULE FOR ADDITIONAL INFORMATION. SEE ENLARGED PLANS FOR ADDITIONAL TOILET ACCESSORIES.
7. ALL WALL TILE NOT EXTENDED TO THE CEILING TO BE FINISHED WITH A METAL SCHLUTER STRIP.
8. ALL APPLIANCES TO BE CONTRACTOR PURCHASED AND CONTRACTOR INSTALLED.
9. CHAIR RAIL TO BE MOUNTED AT 3'-4" A.F.F. UNO.
10. ALL CORNER GUARDS TO BE MOUNTED ABOVE RUBBER BASE AND TO BE A TOTAL OF 2'-0" HIGH.

DAG

ARCHITECTS

DAG Architects AR0009694
 1223 Airport Road Destin, FL 32541
 850.837.8152
 www.DAGarchitects.com

100%
 CONSTRUCTION
 DOCUMENTS

DRAWING SEAL:

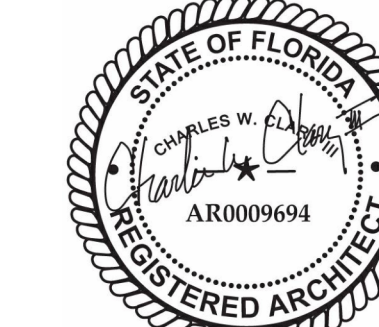

Charles W. Clary, III, FAIA
 Professional Architect
 Florida - License #AR0009694

OKALOOSA COUNTY
**NEW TAX COLLECTOR OFFICE
 BUILDING**
 1448 COMMERCE DRIVE
 CRESTVIEW, FLORIDA 32539



REVISIONS:		
NO.	DESCRIPTION	DATE

**ENLARGED
 PLANS &
 ELEVATIONS**

PROJECT NUMBER **24044**
 DATED 02-05-2025

A-436

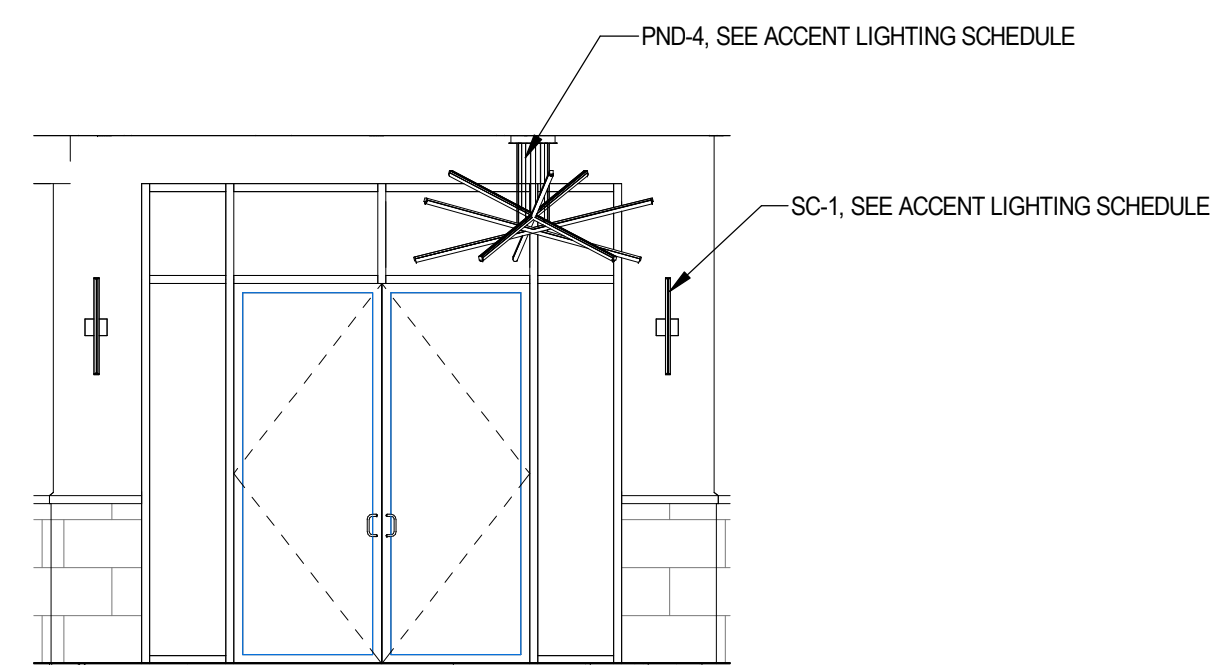

C1 LEVEL 2 PA LOBBY ENTRY DOOR
 1/4" = 1'-0"

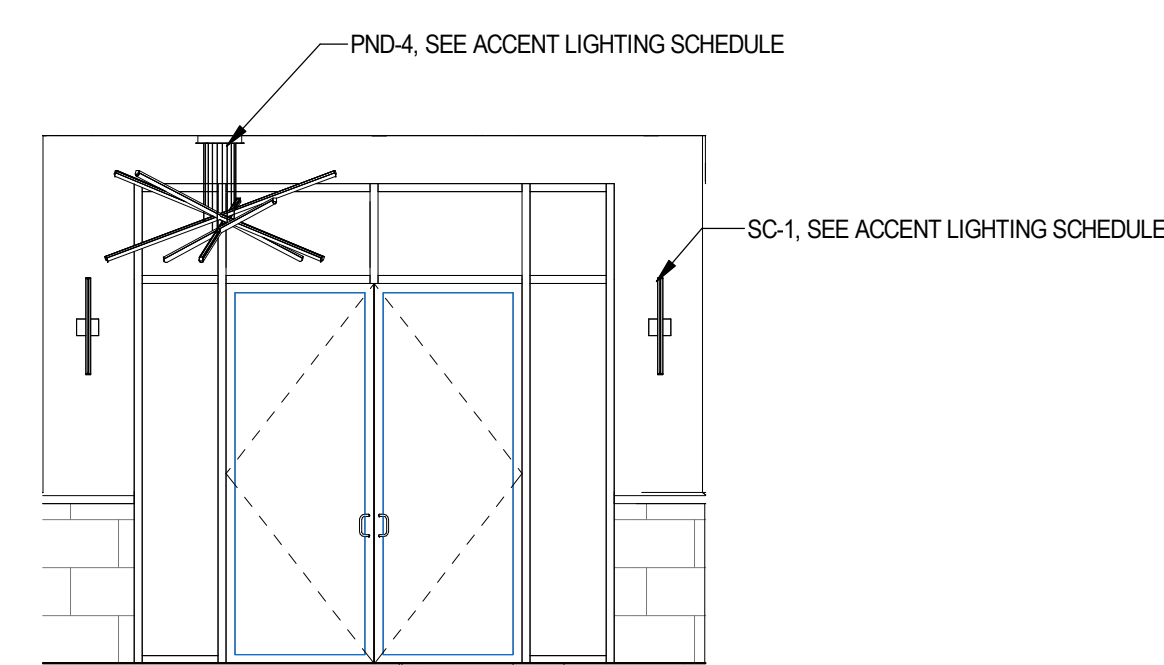

C2 LEVEL 2 FUTURE TENANT ENTRY
 1/4" = 1'-0"

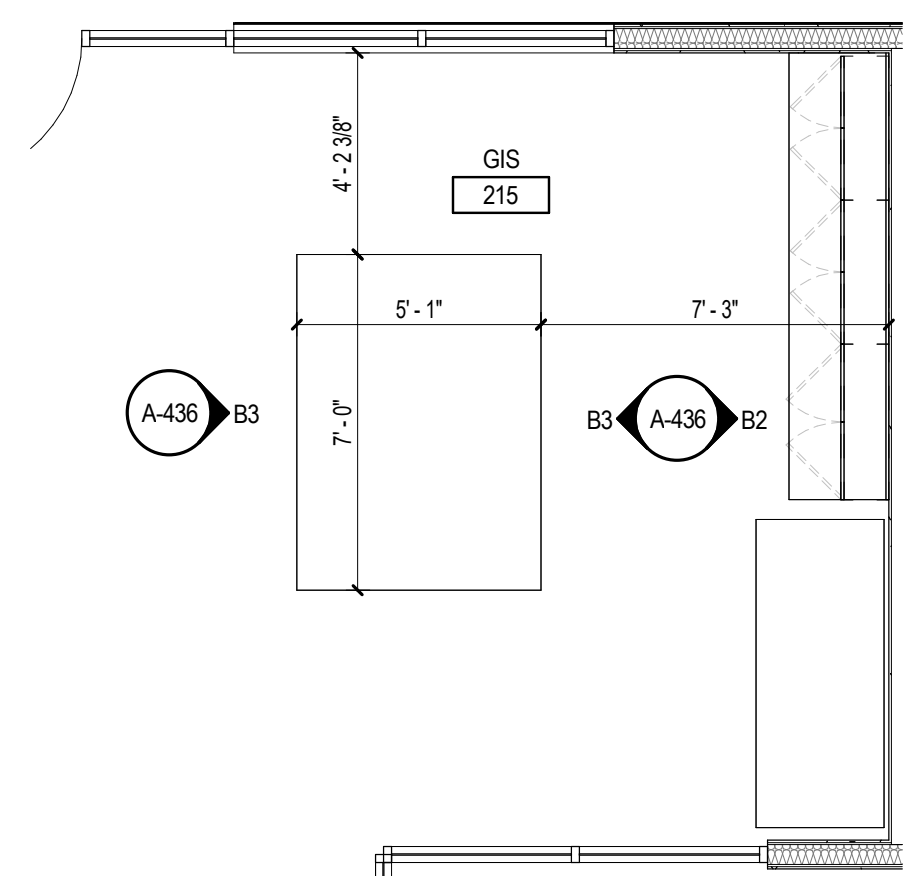

B1 LEVEL 2 GIS ENLARGED PLAN
 1/4" = 1'-0"

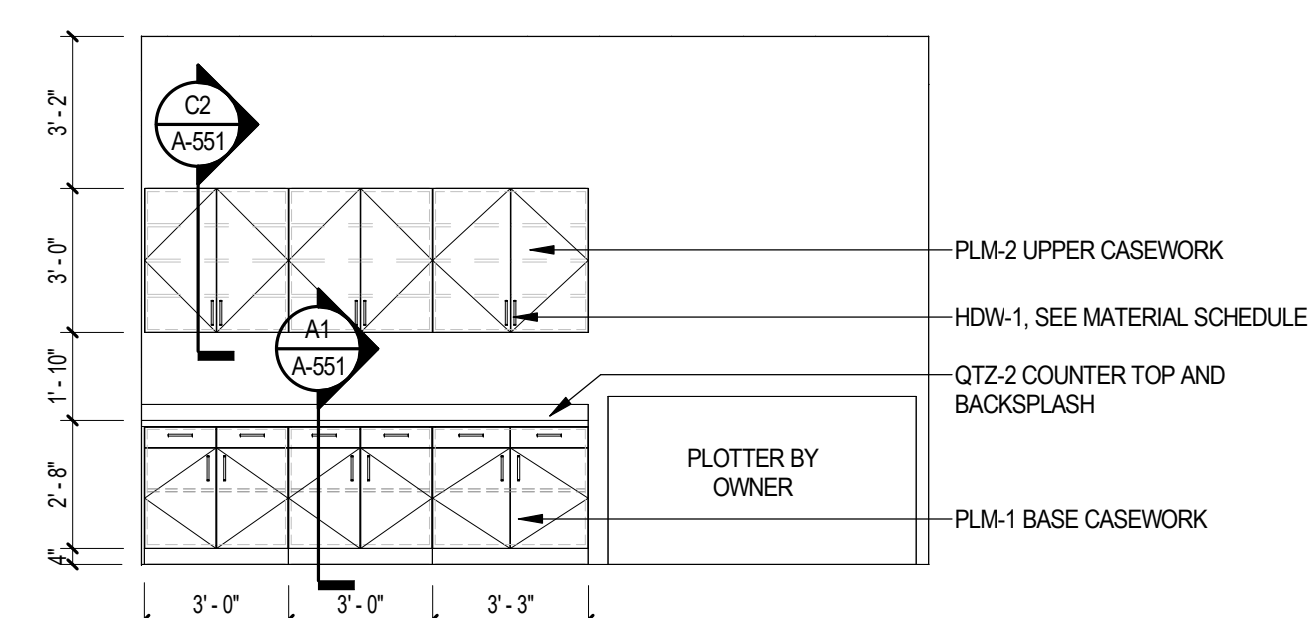

B2 LEVEL 2 GIS ELEV. 1
 1/4" = 1'-0"

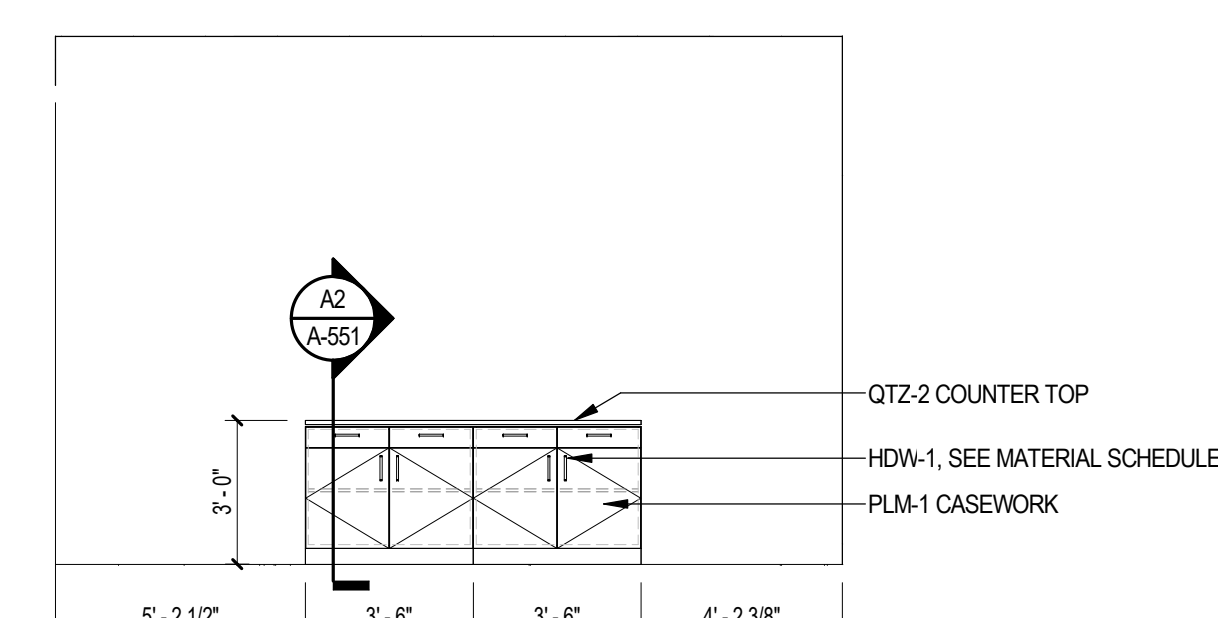

B3 LEVEL 2 GIS ISLAND ELEV. TYP.
 1/4" = 1'-0"

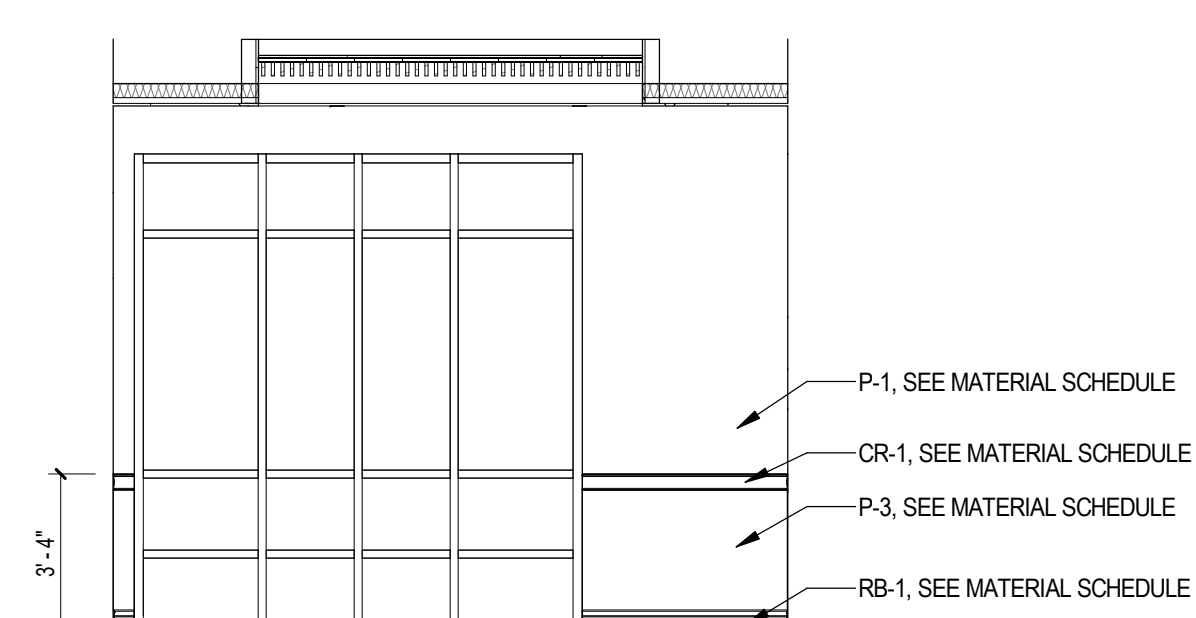

A1 LEVEL 2 CONF. RM ELEV. 1
 1/4" = 1'-0"

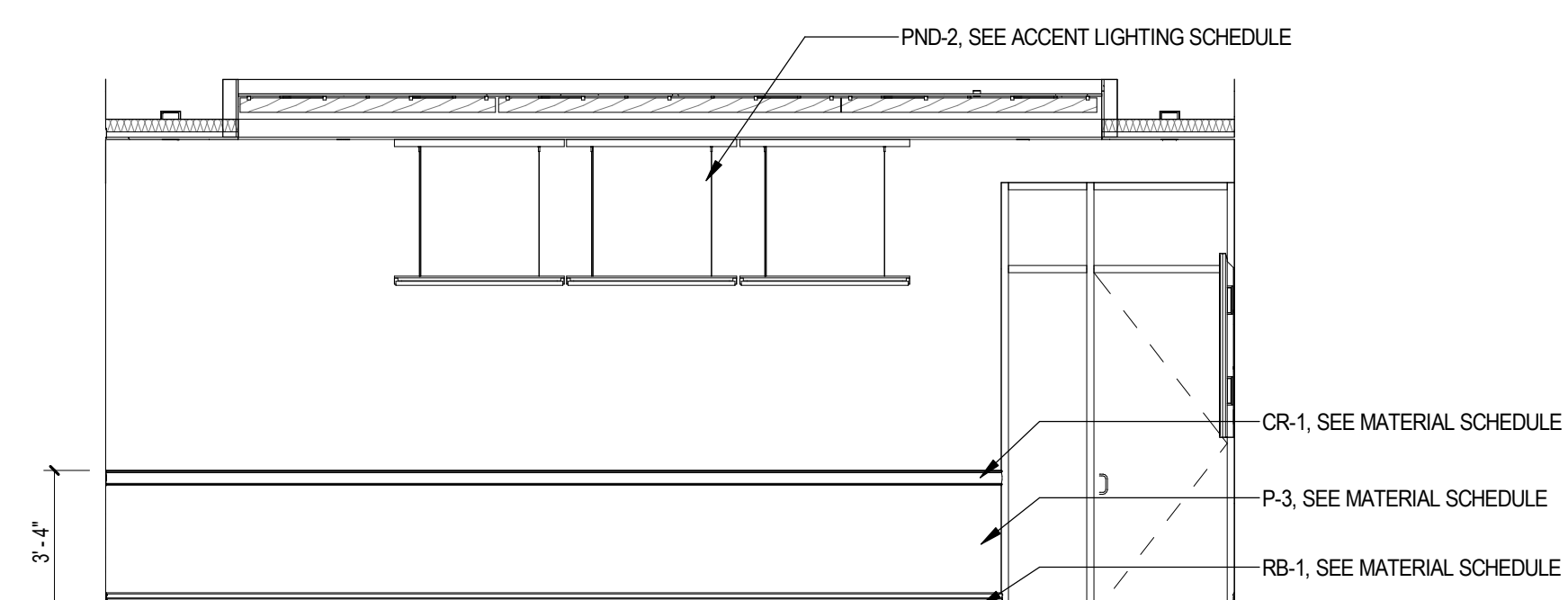

A2 LEVEL 2 CONF. RM ELEV. 2
 1/4" = 1'-0"

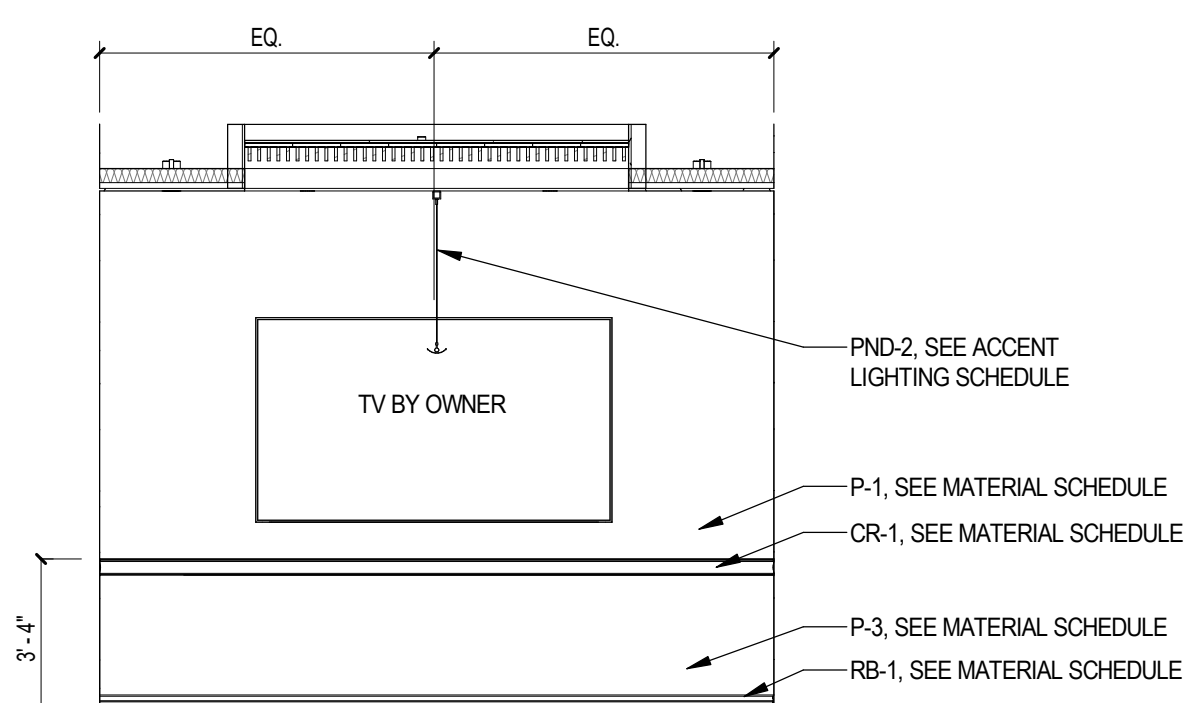

A3 LEVEL 2 CONF. RM ELEV. 3
 1/4" = 1'-0"

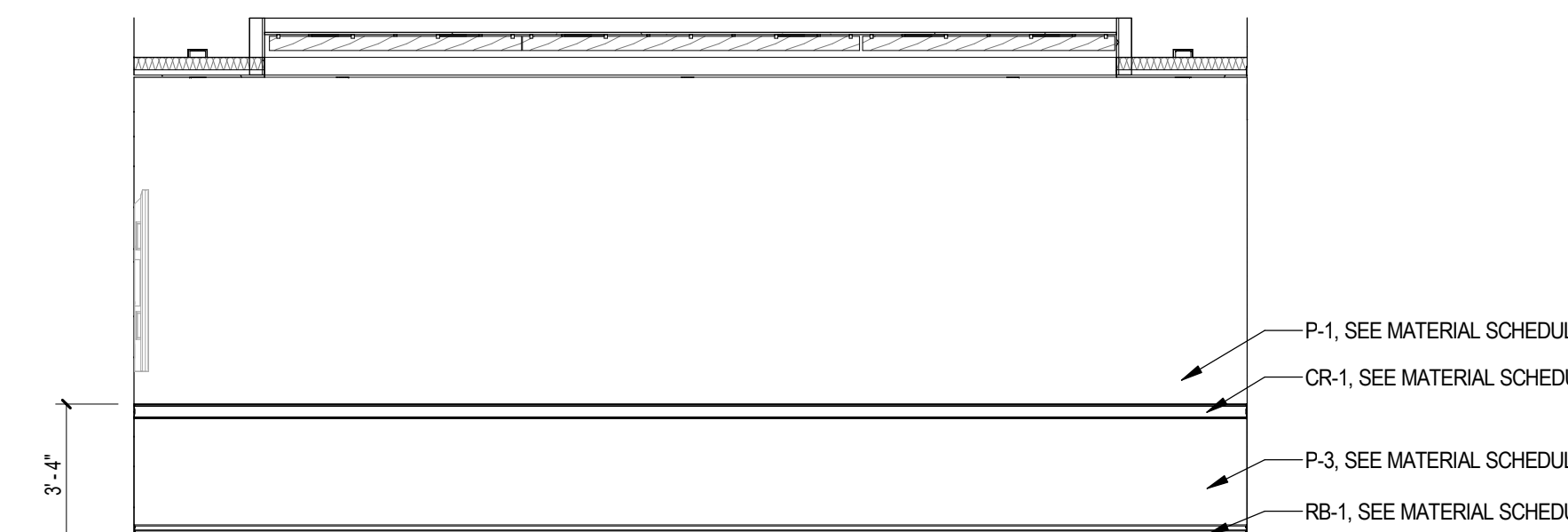

A4 LEVEL 2 CONF. RM ELEV. 4
 1/4" = 1'-0"

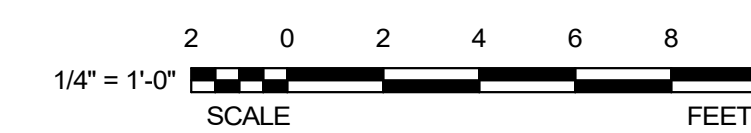
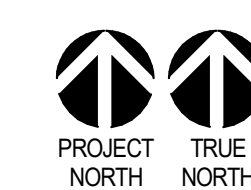

© 2023 DAG ARCHITECTS, INC. ALL RIGHTS RESERVED. NO PART OF THIS DOCUMENT MAY BE COPIED, REPRODUCED, OR TRANSMITTED IN ANY MANNER WITHOUT WRITTEN PERMISSION OF DAG ARCHITECTS, INC. THESE DRAWINGS AND SPECIFICATIONS ARE THE PROPERTY AND COPYRIGHT OF DAG ARCHITECTS, INC. AND SHALL NOT BE USED ON ANY OTHER PROJECT OR LOCATION EXCEPT AS DESCRIBED ON THE DRAWINGS. WITHOUT THE PRIOR WRITTEN AGREEMENT OF DAG ARCHITECTS, INC.

- GENERAL NOTES** ENLARGED PLANS
- CONTRACTORS SHALL PROVIDE REINFORCING 20 GAUGE STEEL SHEET BEHIND WALL MOUNTED AND CEILING MOUNTED EQUIPMENT. COORDINATE WITH A.V. DATA, CASEWORK, FURNITURE, ELECTRICAL, AND INTERIOR ELEVATION DRAWINGS.
 - INTERIOR DOORS TO BE LOCATED MIN 6" FROM ADJACENT STUD PARTITIONS AND 8" FROM ADJACENT MASONRY PARTITIONS, UNLESS DIMENSIONED OR NOTED OTHERWISE.
 - CONTRACTOR SHALL COORDINATE WORK WITH MECHANICAL, ELECTRICAL, PLUMBING, AND ALL OTHER DISCIPLINES.
 - REFER TO FINISH SCHEDULE(S) ON A-641 FOR FINISHES.
 - PROVIDE 1/8" MIN. SLOPE TOWARDS ALL FLOOR DRAINS, UNO.
- GENERAL NOTES** INTERIOR ELEVATIONS
- CONTRACTORS SHALL PROVIDE 20 GA. STEEL SHEET METAL BLOCKING BEHIND WALL MOUNTED AND CEILING MOUNTED ITEMS, AS NEEDED. COORDINATE WITH A.V. DATA, AND ELECTRICAL DRAWINGS.
 - CONTRACTORS TO COORDINATE WITH MECHANICAL, ELECTRICAL, AND PLUMBING DRAWINGS, AS NEEDED.
 - REFER TO SHEET A-641 FOR INTERIOR MATERIAL FINISH SCHEDULE.
 - ALL GAPS BETWEEN CASEWORK AND WALLS TO RECEIVE INFILL PANELS TO MATCH ADJACENT CASEWORK.
 - ALL WOOD GRAIN LAMINATE TO RUN VERTICALLY.
 - REFER TO TOILET ACCESSORY SCHEDULE FOR ADDITIONAL INFORMATION. SEE ENLARGED PLANS FOR ADDITIONAL TOILET ACCESSORIES.
 - ALL WALL TILE NOT EXTENDED TO THE CEILING TO BE FINISHED WITH A METAL SCHLUTER STRIP.
 - ALL APPLIANCES TO BE CONTRACTOR PURCHASED AND CONTRACTOR INSTALLED.
 - CHAIR RAIL TO BE MOUNTED AT 3'-4" A.F.F. UNO.
 - ALL CORNER GUARDS TO BE MOUNTED ABOVE RUBBER BASE AND TO BE A TOTAL OF 2'-0" HIGH.



DAG Architects AR0009694
1223 Airport Road Destin, FL 32541
850.837.8152
www.DAGarchitects.com

100% CONSTRUCTION DOCUMENTS

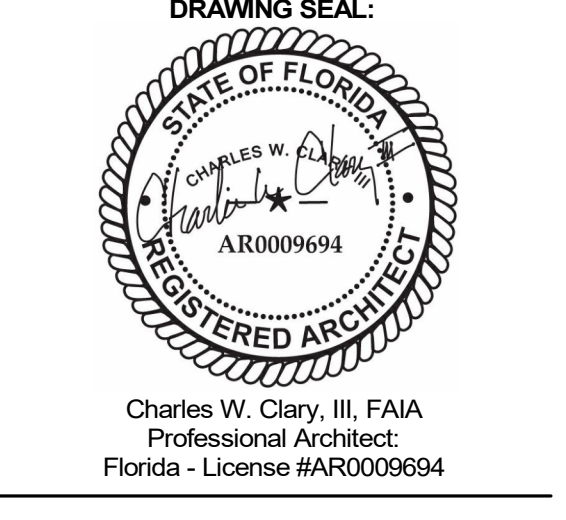

**OKALOOSA COUNTY
NEW TAX COLLECTOR OFFICE
BUILDING**
 1448 COMMERCE DRIVE
CRESTVIEW, FLORIDA 32539

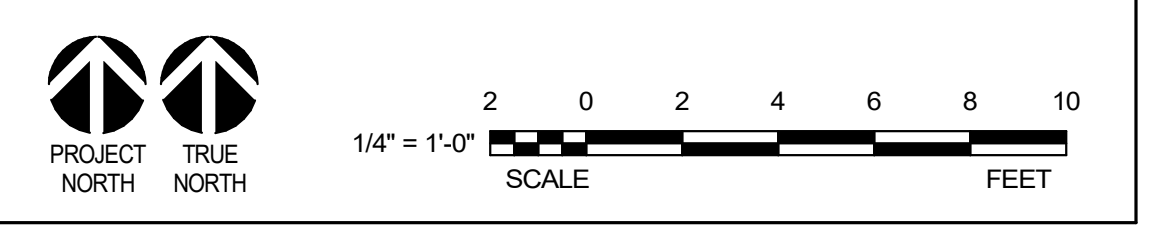
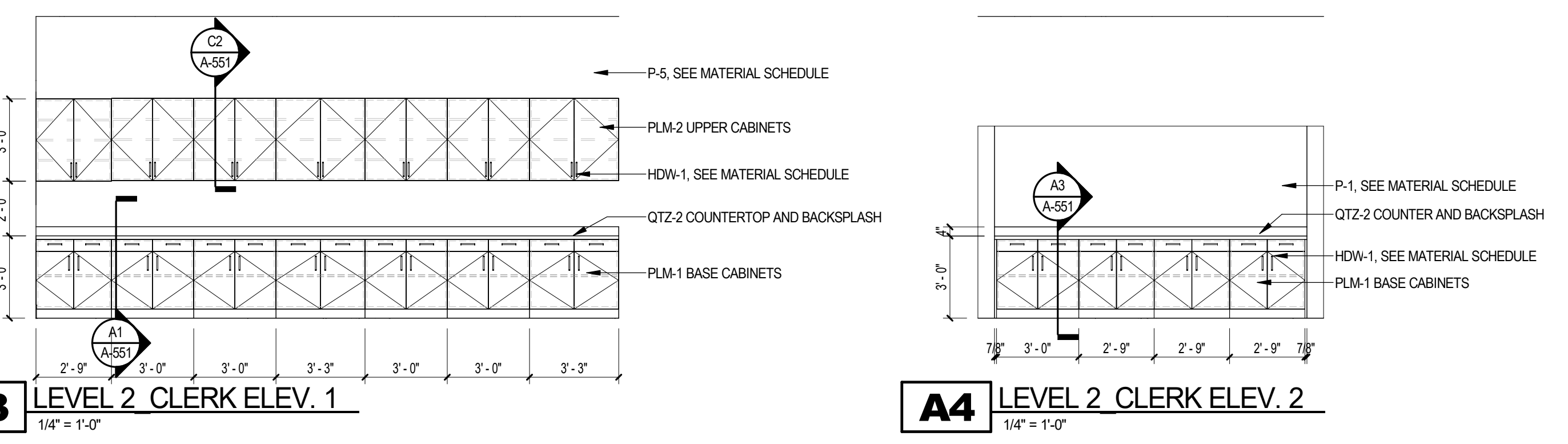
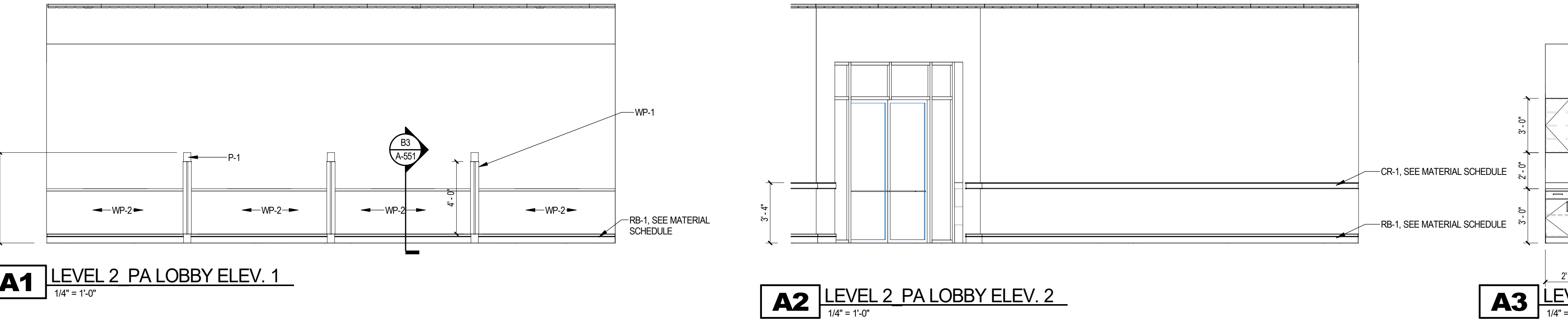
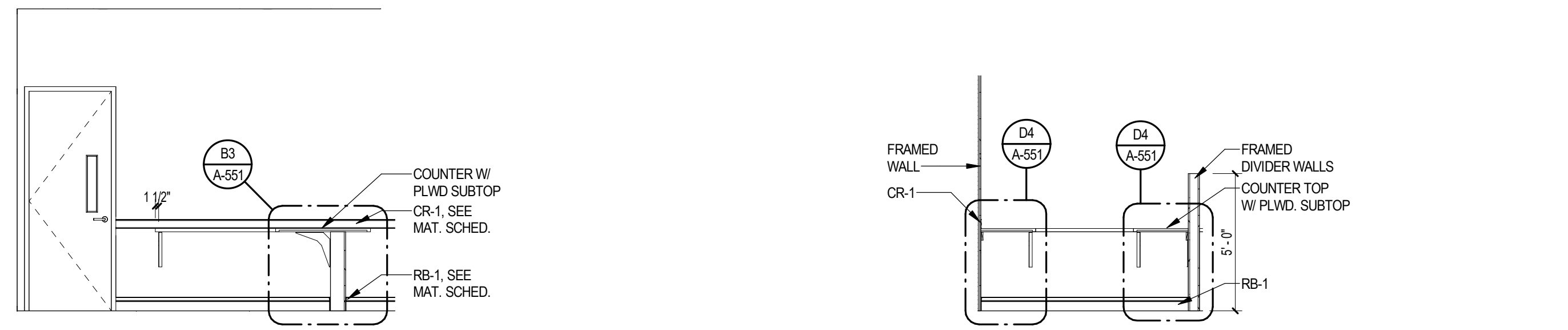
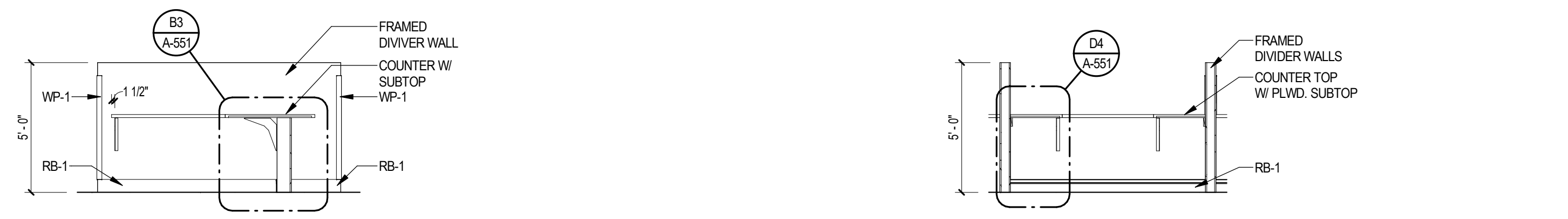
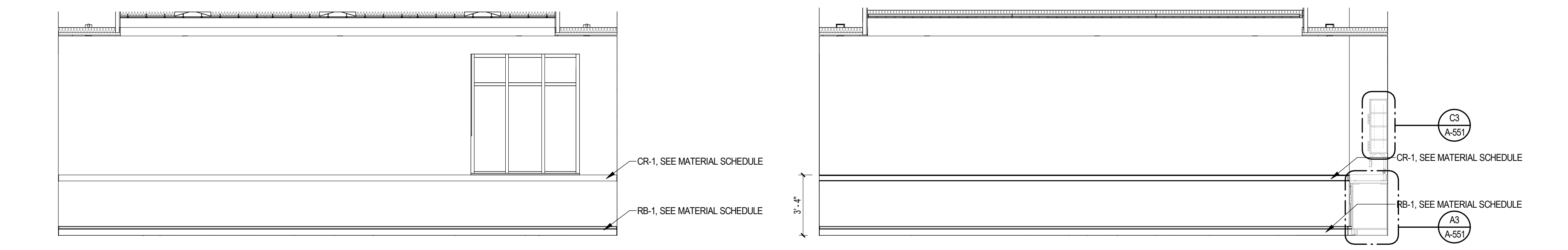
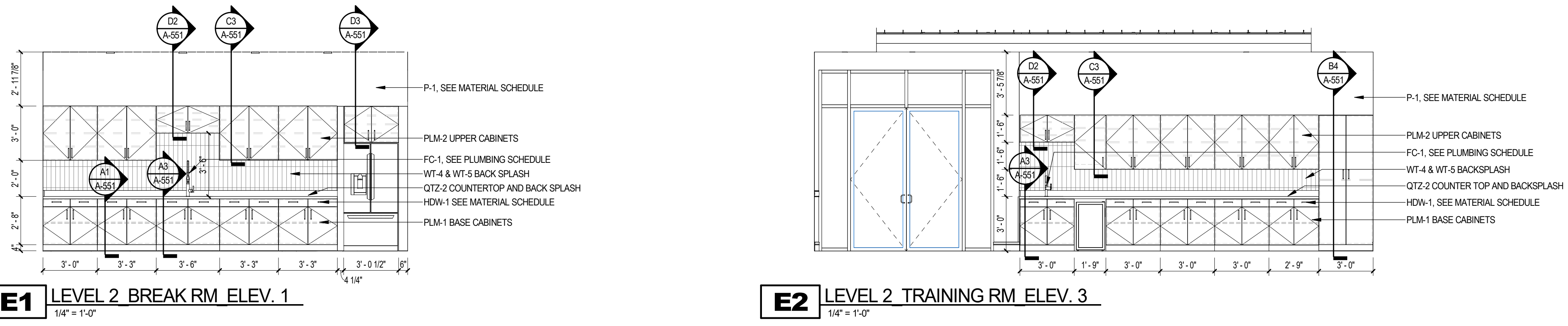

NO.	DESCRIPTION	DATE

ENLARGED PLANS & ELEVATIONS

PROJECT NUMBER **24044**
DATED 02-05-2025

A-437

24044
 100% CONSTRUCTION DOCUMENTS
 02-05-2025
 © 2025 DAG ARCHITECTS, INC. ALL RIGHTS RESERVED. NO PART OF THIS DOCUMENT MAY BE COPIED, REPRODUCED OR TRANSMITTED IN ANY MANNER WITHOUT WRITTEN PERMISSION OF DAG ARCHITECTS, INC. THESE DRAWINGS AND SPECIFICATIONS ARE THE PROPERTY AND COPYRIGHT OF DAG ARCHITECTS, INC. AND SHALL NOT BE USED ON ANY OTHER PROJECT OR LOCATION EXCEPT AS DESCRIBED ON THE DRAWINGS. WITHOUT THE PRIOR WRITTEN AGREEMENT OF DAG ARCHITECTS.

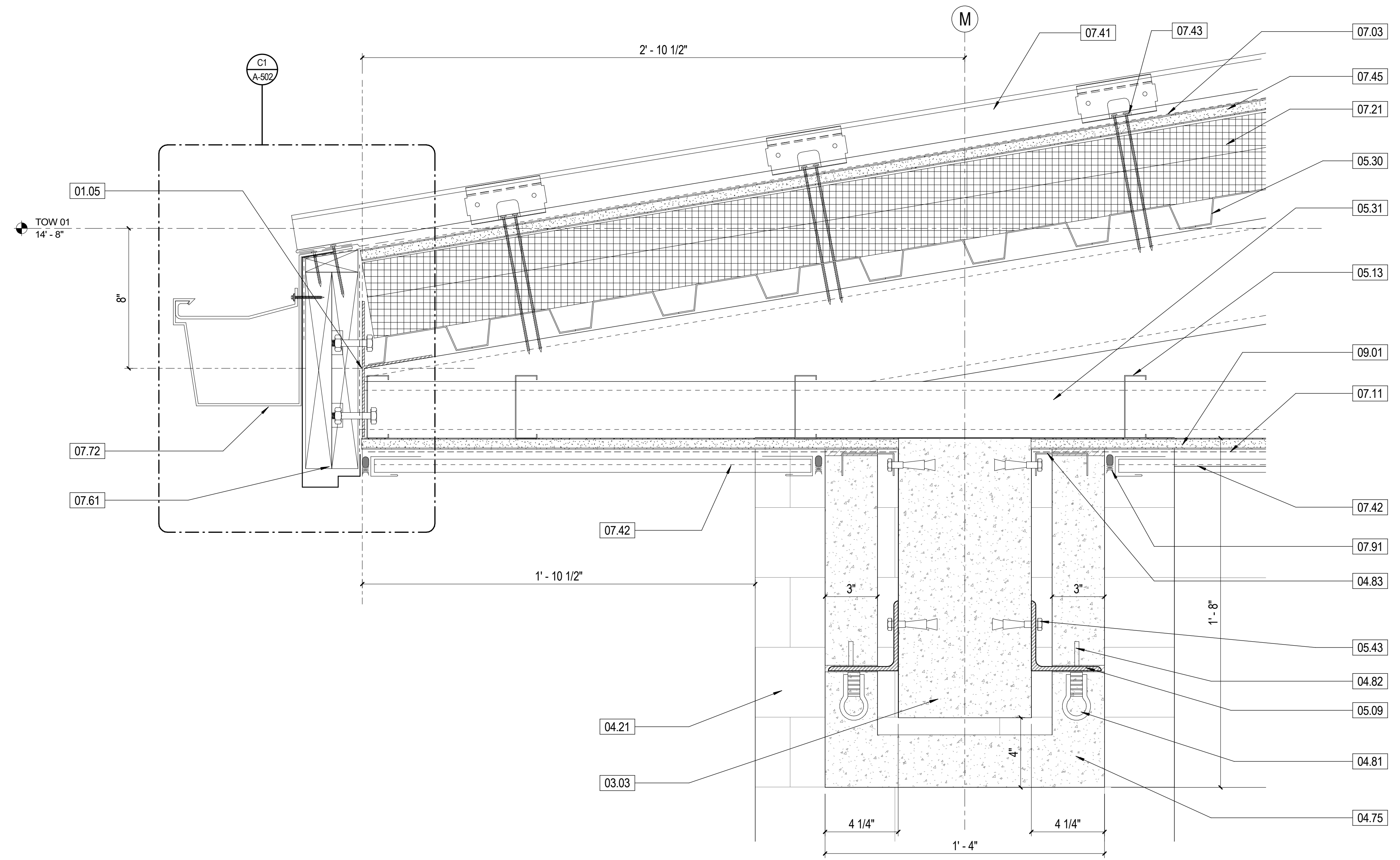

C1 DETAIL - PORCH EAVE
3" = 1'-0"

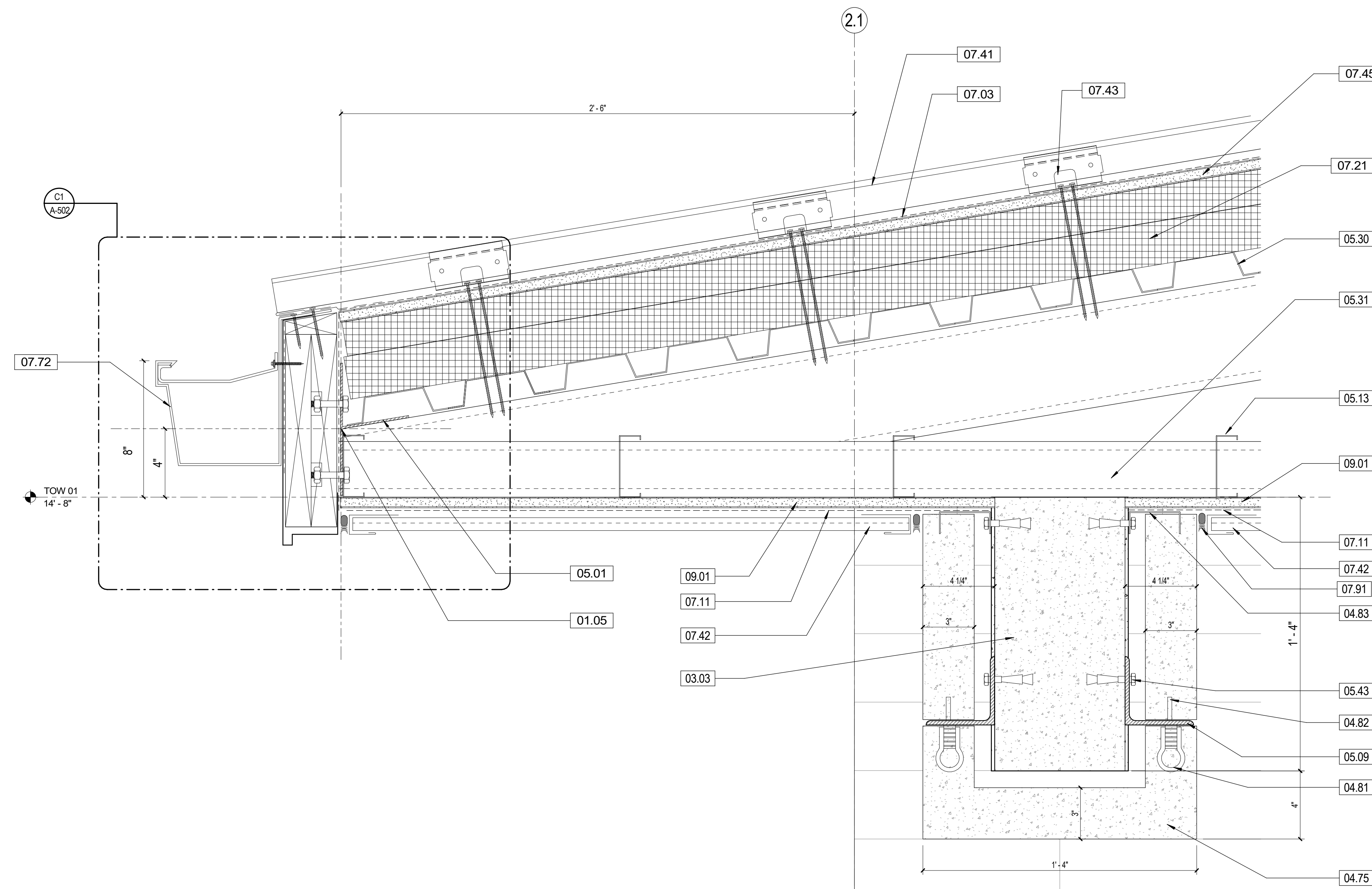

A1 DETAIL - PORCH EAVE
3" = 1'-0"

KEYNOTES

NUMBER	DESCRIPTION
01.05	WORK POINT
03.03	CAST IN PLACE CONCRETE BEAM - SEE STRUCTURE
04.21	4" x 4" x 12" BRICK VENEER WITH MASONRY ANCHORS @ 16" O.C. HORIZONTAL AND VERTICAL STAGGARD: UTILITY SIZE, RUNNING BOND PATTERN; 33% BR-1, 33% BR-2, 33% BR-3 COLORS
04.75	CAST STONE TRIM - SEE SPECS & SHOP DRAWINGS
04.81	STAINLESS STEEL NO FERRULE 3/8" DIA, MIN @ 24" O.C MINIMUM. SIZE, SPACE & INSTALL PER CAST STONE SHOP DRAWINGS
04.82	STAINLESS STEEL 1/4" DIA. CAST STONE DOWELS. SIZE, SPACE & INSTALL PER CAST STONE SHOP DRAWINGS
04.83	STAINLESS STEEL CTP U-STRAP ANCHOR BRACKET. MOUNT PER CAST STONE SHOP DRAWINGS
05.01	STEEL FRAMING - SEE STRUCTURE
05.09	4" X 4" X 1/4" GALVANIZED STEEL ANGLE - PAINTED
05.13	3 5/8" GALVANIZED METAL STUDS @ 16" O.C.
05.30	METAL DECK - SEE STRUCTURAL
05.31	METAL TRUSS - SEE STRUCTURAL
05.43	3/8" X 3" GALVANIZED STEEL EXPANSION ANCHOR @ 32" O.C. PROVIDE HOLES THROUGH STEEL MEMBER IN SHOP FABRICATION. NO FIELD CUTTING
07.03	PEEL & STICK 60 MIL HT WATERPROOFING MEMBRANE. PROVIDE 4" MIN. OVERLAP EACH SURFACE - SEE SPECS
07.11	FLUID-APPLIED VAPOR BARRIER, TYP - SEE SPECS. EXTEND / WRAP MEMBRANE INTO ALL OPENINGS (TYPICAL)
07.21	R-25 RIGID INSULATION, MINIMUM
07.41	PREFINISHED STANDING SEAM METAL ROOF - SEE SPECS
07.42	PREFINISHED METAL SOFFIT - SEE SPECS
07.43	STANDING SEAM METAL CLIP - SEE SHOP DRAWINGS
07.45	5/8" FIBERGLASS DECK BOARD
07.61	PRE-FINISHED 0.040 ALUMINUM FLASHING WITH CONTINUOUS CLEAT: COLOR MATCH ROOF
07.72	PREFINISHED 6"X6" 040 ALUMINUM PREFABRICATED OFFSET GUTTER: COLOR MATCH ROOF
07.91	1/2" SEALANT AND BACKER ROD, TYPICAL
09.01	5/8" FIBERGLASS WALL SHEATHING

GENERAL NOTES

- DETAILS**
- SEE REVIEWED FINAL SHOP DRAWINGS FOR ALL FLASHING AND WATERPROOFING CONDITIONS FOR THE BUILDING ENVELOPE PRIOR TO FABRICATION AND INSTALLATION.
 - SEE STRUCTURE FOR DESIGN PRESSURES FOR EXTERIOR GLADDING COMPONENTS.
 - KEYNOTES, FINISHES, DOOR AND SIGNAGE MARKS ARE SHEET SPECIFIC TO THIS PAGE ONLY, UNLESS OTHERWISE INDICATED.
 - PROVIDE FLORIDA APPROVED EXTERIOR ASSEMBLIES FOR ALL EXTERIOR ELEMENTS.
 - SHOP DRAWINGS ARE TO SHOW ADJACENT MATERIALS AND THEIR ASSEMBLIES. GENERAL CONTRACTOR SHALL COORDINATE ALL SYSTEMS PRIOR TO SUBMITTAL OF SHOP DRAWINGS.
 - DETAILS ARE FOR DESIGN INTENT. VERIFY FIELD CONDITIONS AND MEASUREMENTS PRIOR TO EXECUTION OF SHOP DRAWINGS.
 - PROVIDE A LETTER OF COMPATIBILITY PER EACH MATERIAL SUBMITTAL IN REGARDS TO THEIR PRODUCT INTERFACING WITH ADJACENT MATERIALS.

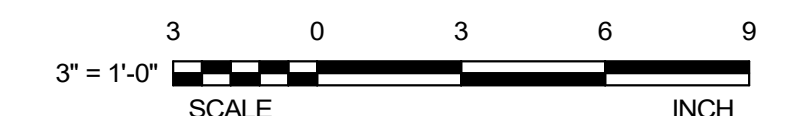

DAG

ARCHITECTS

DAG Architects AR0009694
 1223 Airport Road Destin, FL 32541
 850.837.5152
 www.DAGarchitects.com

100%
 CONSTRUCTION
 DOCUMENTS



OKALOOSA COUNTY
**NEW TAX COLLECTOR OFFICE
 BUILDING**
 1448 COMMERCE DRIVE
 CRESTVIEW, FLORIDA 32539



REVISIONS:

NO.	DESCRIPTION	DATE

DETAILS

PROJECT NUMBER **24044**
 DATED 02-05-2025

A-501

24044
 100% CONSTRUCTION DOCUMENTS
 ©2023 DAG ARCHITECTS, INC. ALL RIGHTS RESERVED. NO PART OF THIS DOCUMENT MAY BE COPIED, REPRODUCED OR TRANSMITTED IN ANY MANNER WITHOUT WRITTEN PERMISSION OF DAG ARCHITECTS, INC. THESE DRAWINGS AND SPECIFICATIONS ARE THE PROPERTY AND COPYRIGHT OF DAG ARCHITECTS, INC. AND SHALL NOT BE USED ON ANY OTHER PROJECT OR LOCATION EXCEPT AS DESCRIBED ON THE DRAWINGS. WITHOUT THE PRIOR WRITTEN AGREEMENT OF DAG ARCHITECTS.

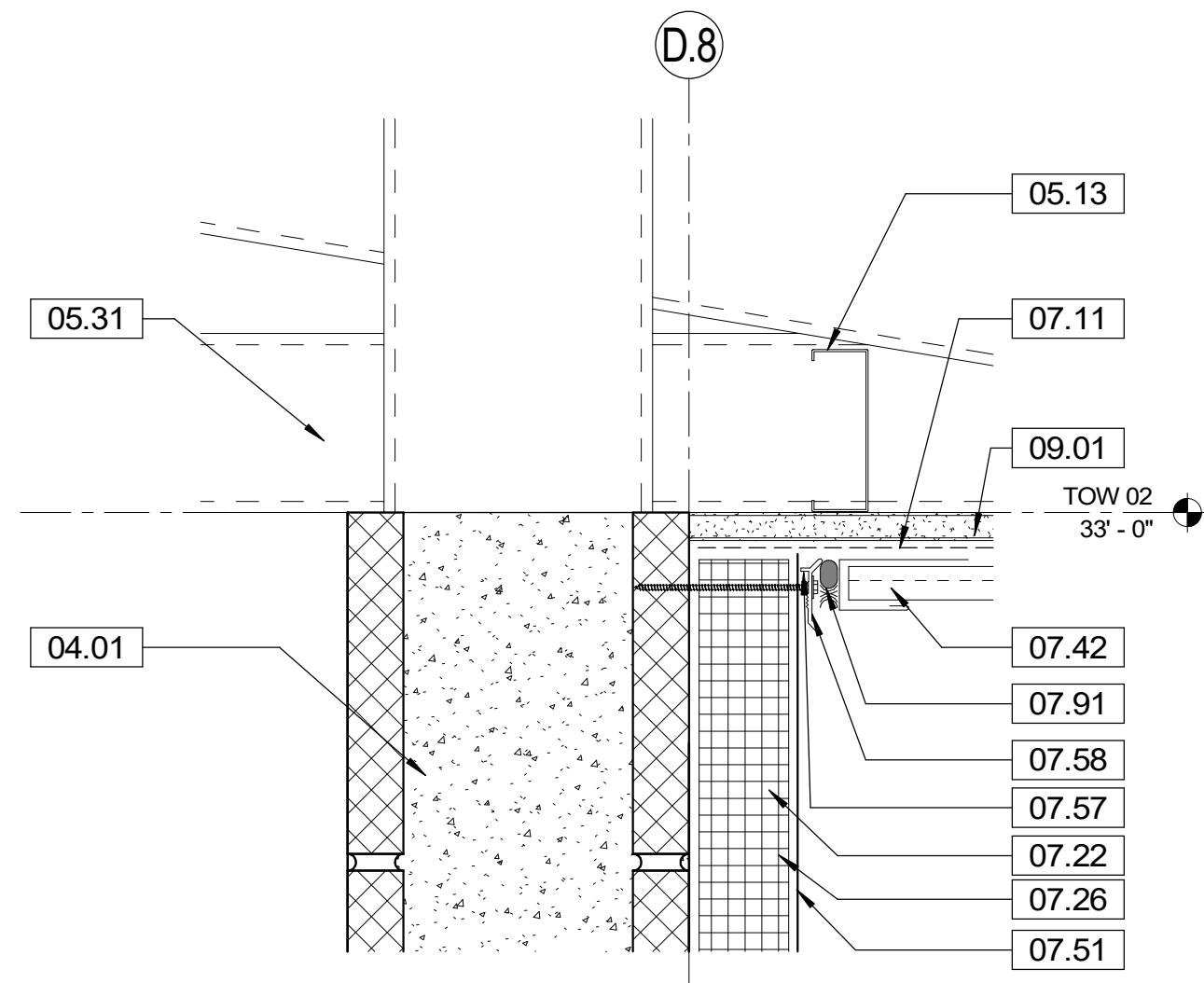

D1 DETAIL - SOFFIT/WALL
3" = 1'-0"

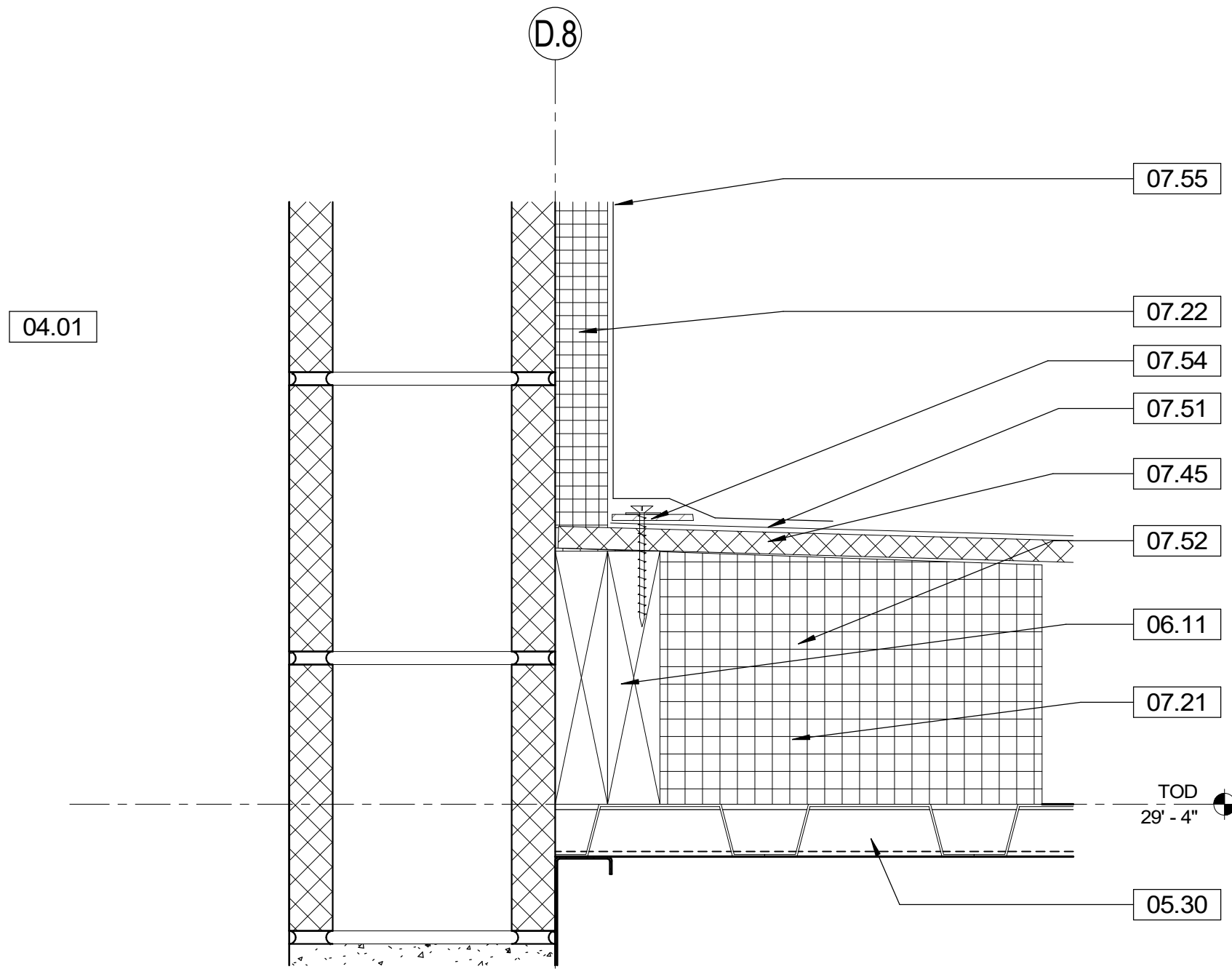

C1 DETAIL
3" = 1'-0"

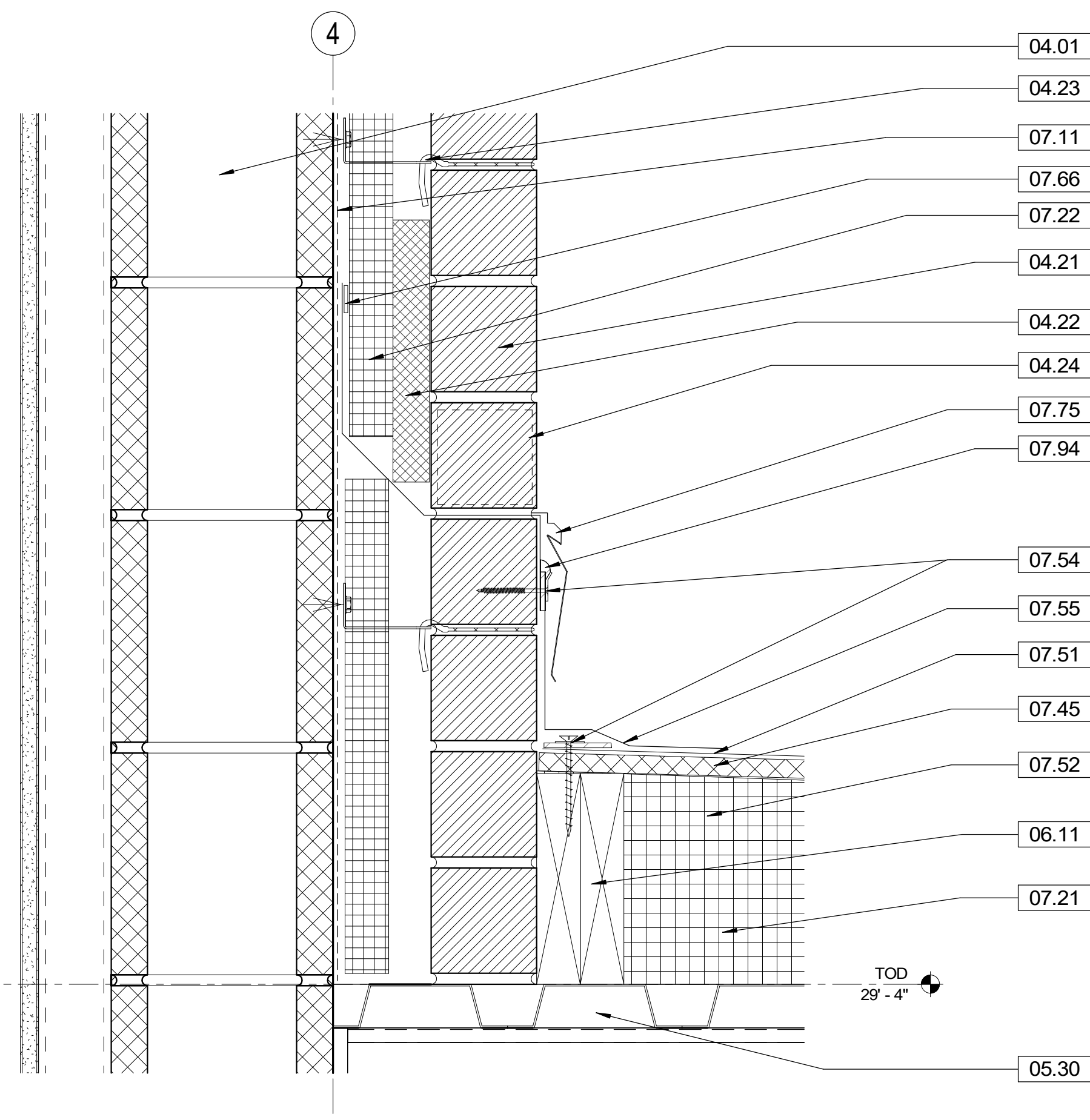

A1 DETAIL
3" = 1'-0"

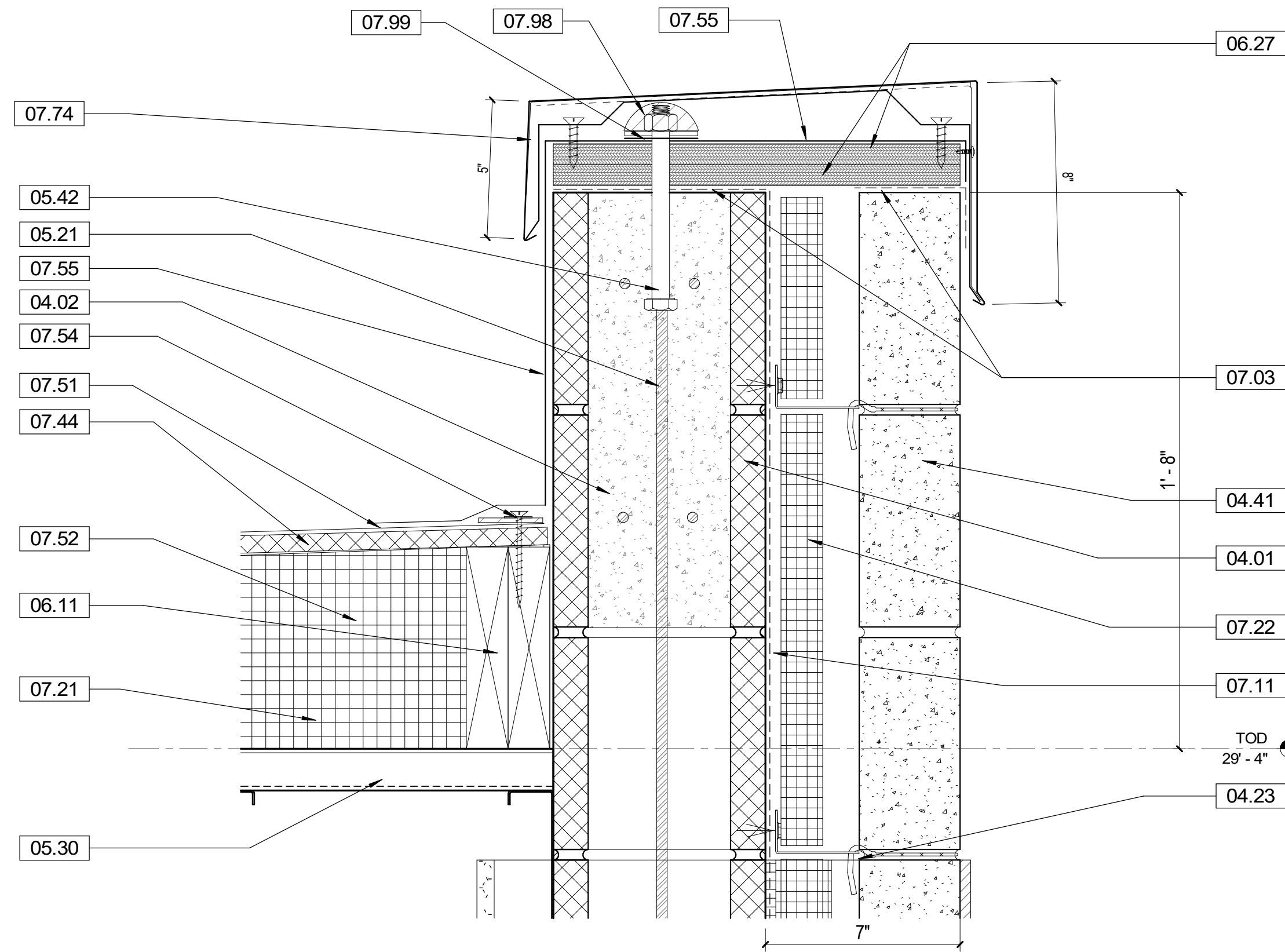

D4 DETAIL
3" = 1'-0"

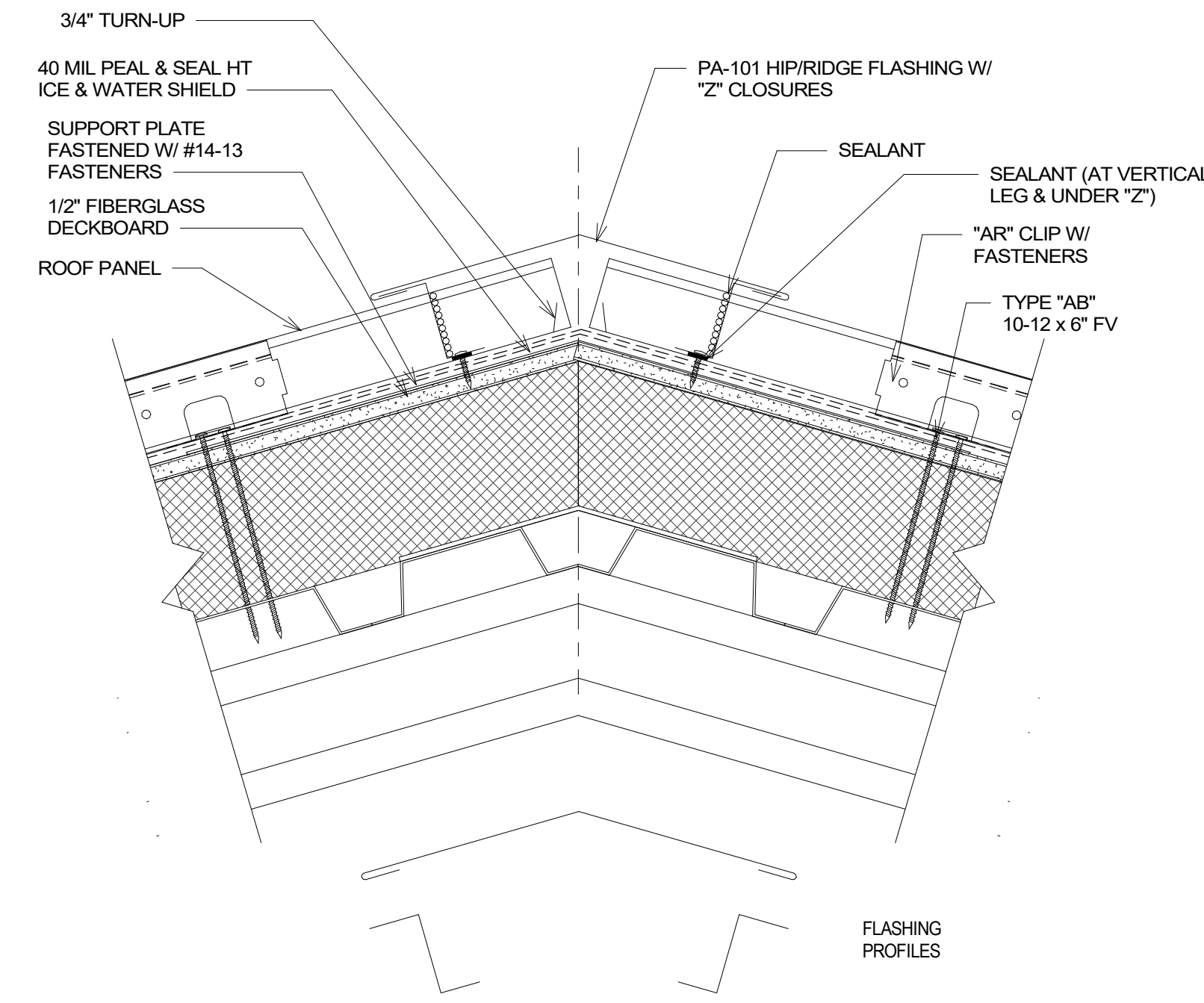

B4 DETAIL - ROOF HIP/RIDGE
3" = 1'-0"

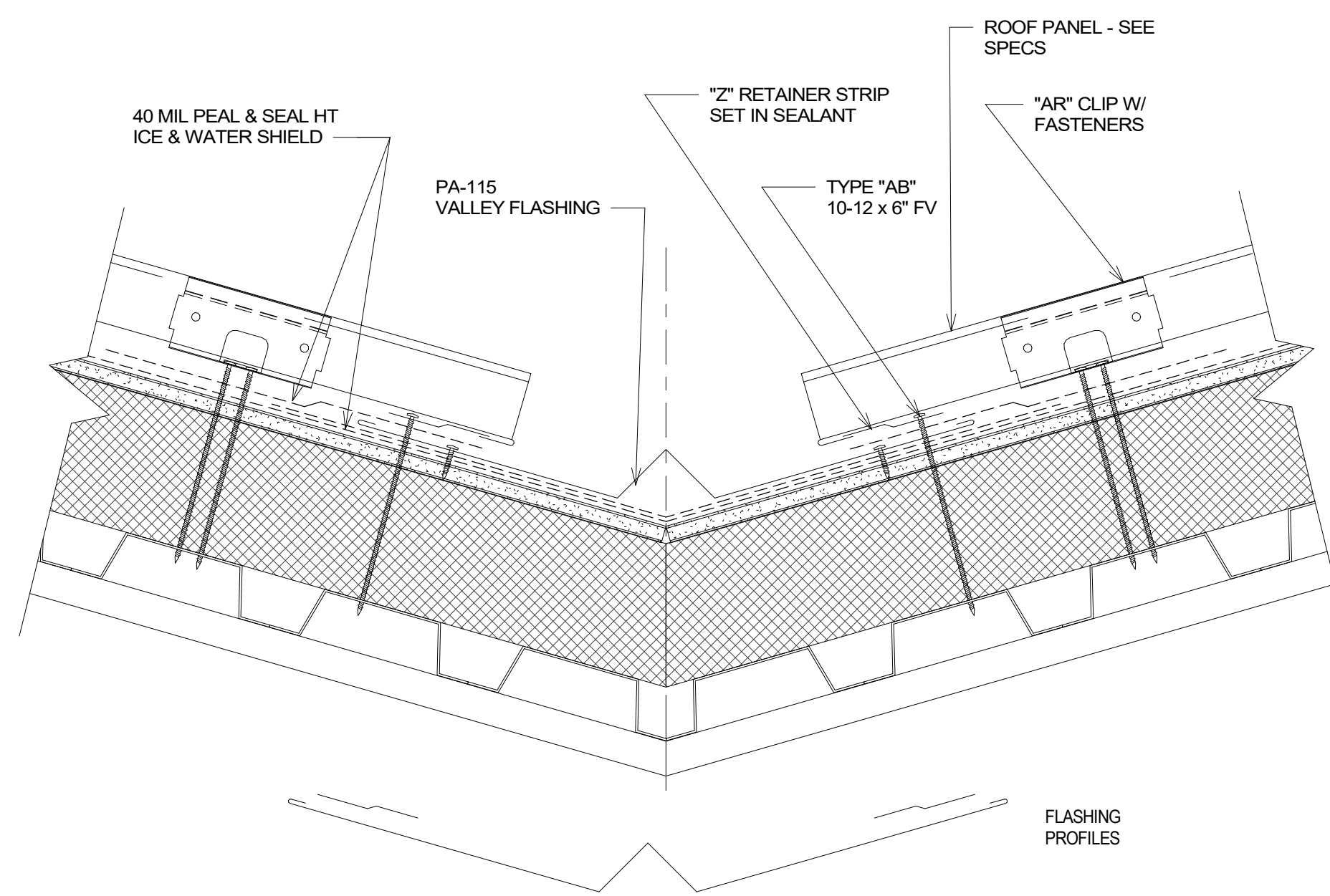

A4 DETAIL - ROOF VALLEY
3" = 1'-0"

KEYNOTES

NUMBER	DESCRIPTION
04.01	8" CONCRETE MASONRY UNIT - SEE STRUCTURE
04.02	GROUT SOLID
04.21	4" x 4" x 12" BRICK VENEER WITH MASONRY ANCHORS @ 16" O.C. HORIZONTAL AND VERTICAL. STAGGARD: UTILITY SIZE, RUNNING BOND PATTERN; 33% BR-1, 33% BR-2, 33% BR-3 COLORS
04.22	12" MORTAR NET
04.23	ADJUSTABLE WIRE BRICK TIE @ 16" O.C. HORIZONTAL & VERTICAL, STAGGERED. BASIS OF DESIGN HB-5213 WWW.H.B.COM
04.24	PVC WEEPS @ 48" O.C. IN BRICK, MIN. (2) ABOVE OPENINGS. FULL HEAD HEIGHT.
04.41	4" x 12" x 24" STONE CLADDING VENEER WITH MASONRY ANCHORS @ 24" O.C. VERTICAL & 16" HORIZONTAL STAGGARD - SEE SPECS
05.13	3 5/8" GALVANIZED METAL STUDS @ 16" O.C.
05.21	REINFORCING BAR - SEE STRUCTURAL FOR SIZE AND SPACING
05.30	METAL DECK - SEE STRUCTURAL
05.31	METAL TRUSS - SEE STRUCTURAL
05.42	5/8" X 6" GALVANIZED ANCHOR BOLT & WASHER @ 24" O.C.
06.11	2" X 8" WOOD BLOCKING
06.27	3/4" CDX PLYWOOD
07.03	PEEL & STICK 60 MIL HT WATERPROOFING MEMBRANE. PROVIDE 4" MIN. OVERLAP EACH SURFACE - SEE SPECS
07.11	FLUID-APPLIED VAPOR BARRIER, TYP. - SEE SPECS. EXTEND / WRAP MEMBRANE INTO ALL OPENINGS (TYPICAL)
07.21	R-25 RIGID INSULATION, MINIMUM.
07.22	R-5.7 RIGID INSULATION
07.26	FULLY-ADHERE INSULATION TO SUBSTRATE PER MANUFACTURER'S INSTRUCTIONS
07.42	PREFINISHED METAL SOFFIT - SEE SPECS
07.44	PREFINISHED ALUMINUM 0.032" Z CLOSURE
07.45	5/8" FIBERGLASS DECK BOARD
07.51	SINGLE-PLY FULLY ADHERED ROOFING MEMBRANE - SEE SHOP DRAWINGS & SPECS
07.52	TAPERED RIGID INSULATION - PROVIDE 1/4" PER FOOT SLOPE MINIMUM.
07.54	SINGLE-PLY TERMINATION BAR - SEE SEE SHOP DRAWINGS & SPECS
07.55	SINGLE-PLY FULLY ADHERED MEMBRANE FLASHING - SEE SHOP DRAWINGS & SPECS
07.57	MULTI-PURPOSE TAPE
07.58	SARNAREGLET FASTENED 8-INCHES O.C. WITH GROMMETTED FASTENERS
07.66	SELF ADHERING NON-ASPHALTIC FABRIC FLASHING WITH TERMINATION BAR & SS DRIP PLATE - HB TEXTROFLASH
07.74	PREFINISHED 040 ALUMINUM PREFABRICATED COPING; COLOR SHERWIN WILLIAMS PURE WHITE 7005 (R-RP 9.5)
07.75	PREFINISHED FRY REGLET - MA WITH SPRING LOCK; COLOR MATCH ROOF
07.91	1/2" SEALANT AND BACKER ROD, TYPICAL
07.94	CONTINUOUS SEALANT
07.98	BED OF SILICONE SEALANT
07.99	HIGH TEMPERATURE RUBBER WASHER; MCMaster-CARR https://www.mcmaster.com/products/high-temperature-washers/
09.01	5/8" FIBERGLASS WALL SHEATHING

GENERAL NOTES

- DETAILS**
- SEE REVISED FINAL SHOP DRAWINGS FOR ALL FLASHING AND WATERPROOFING CONDITIONS FOR THE BUILDING ENVELOPE PRIOR TO FABRICATION AND INSTALLATION.
 - SEE STRUCTURE FOR DESIGN PRESSURES FOR EXTERIOR CLADDING COMPONENTS.
 - KEYNOTES, FINISHES, DOOR AND SIGNAGE MARKS ARE SHEET SPECIFIC TO THIS PAGE ONLY, UNLESS OTHERWISE INDICATED.
 - PROVIDE FLORIDA APPROVED EXTERIOR ASSEMBLIES FOR ALL EXTERIOR ELEMENTS.
 - SHOP DRAWINGS ARE TO SHOW ADJACENT MATERIALS AND THEIR ASSEMBLIES. GENERAL CONTRACTOR SHALL COORDINATE ALL SYSTEMS PRIOR TO SUBMITTAL OF SHOP DRAWINGS.
 - DETAILS ARE FOR DESIGN INTENT. VERIFY FIELD CONDITIONS AND MEASUREMENTS PRIOR TO EXECUTION OF SHOP DRAWINGS.
 - PROVIDE A LETTER OF COMPATIBILITY PER EACH MATERIAL SUBMITTAL IN REGARDS TO THEIR PRODUCT INTERFACING WITH ADJACENT MATERIALS.

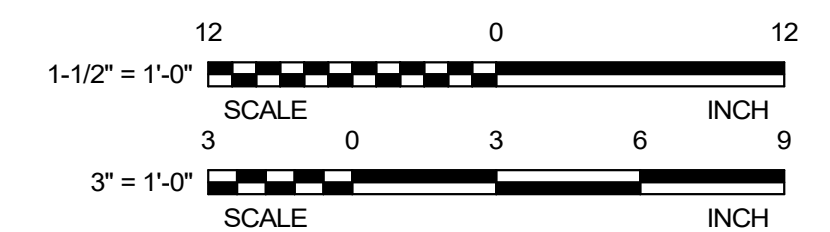

DAG

ARCHITECTS

DAG Architects AR0000694
1223 Airport Road Destin, FL 32541
850.837.8152
www.DAGarchitects.com

100%
CONSTRUCTION
DOCUMENTS

DRAWING SEAL:

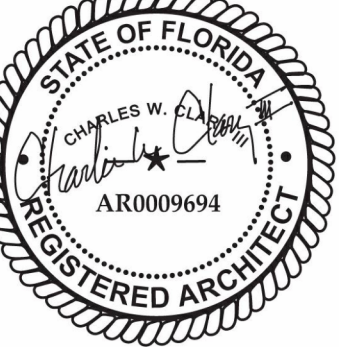

Charles W. Clary, III, FAIA
Professional Architect
Florida - License #AR0009694

OKALOOSA COUNTY
NEW TAX COLLECTOR OFFICE
BUILDING

1448 COMMERCE DRIVE
CRESTVIEW, FLORIDA 32539



DETAILS

PROJECT NUMBER 24044
DATED 02-05-2025

A-503

KEYNOTES

NUMBER	DESCRIPTION
04.01	8" CONCRETE MASONRY UNIT - SEE STRUCTURE
04.06	12" CONCRETE MASONRY UNIT - SEE STRUCTURE
04.10	12" U BLOCK - SEE STRUCTURE
04.21	4" X 4" X 12" BRICK VENEER WITH MASONRY ANCHORS @ 16" O.C. HORIZONTAL AND VERTICAL STAGGARD, UTILITY SIZE, RUNNING BOND PATTERN : 33% BR-1, 33% BR-2, 33% BR-3 COLORS
04.22	12" MORTAR NET
04.23	ADJUSTABLE WIRE BRICK TIE @ 16" O.C. HORIZONTAL & VERTICAL, STAGGERED, BASIS OF DESIGN HB-5213 WWW.HB.COM
04.24	PVC WEEPS @ 48" O.C. IN BRICK, MIN. (2) ABOVE OPENINGS. FULL HEAD HEIGHT
04.41	12" X 24" STONE CLADDING VENEER WITH MASONRY ANCHORS @ 24" O.C. VERTICAL & 16" HORIZONTAL STAGGARD - SEE SPECS
04.70	CAST STONE CORNICE - SEE SPECS & SHOP DRAWINGS
04.72	CAST STONE SILL - SEE SPECS & SHOP DRAWINGS
04.73	CAST STONE PANEL - SEE SPECS & SHOP DRAWINGS
04.75	CAST STONE TRIM - SEE SPECS & SHOP DRAWINGS
04.77	STAINLESS STEEL PIN & T ANCHOR BRACKET. MOUNT AT JAMBS PER CAST STONE SHOP DRAWINGS
04.78	STAINLESS STEEL 3/8" DIA. X 4" CAST STONE DOWEL @ 32" O.C. MIN. SIZE, SPACE & INSTALL PER CAST STONE SHOP DRAWINGS
04.80	1/4" MIN. DIAMETER DRIP
04.81	STAINLESS STEEL NO FERRULE 3/8" DIA. MIN. @ 24" O.C. MINIMUM. SIZE, SPACE & INSTALL PER CAST STONE SHOP DRAWINGS
04.82	STAINLESS STEEL 1/4" DIA. CAST STONE DOWELS. SIZE, SPACE & INSTALL PER CAST STONE SHOP DRAWINGS
05.03	6" X 4" X 3/8" GALVANIZED STEEL ANGLE - PAINTED
05.04	7" X 4" X 3/8" GALVANIZED STEEL ANGLE - PAINTED
05.16	2 1/2" GALVANIZED FURRING @ 16" O.C.
05.30	METAL DECK - SEE STRUCTURAL
05.43	3/8" X 3" GALVANIZED STEEL EXPANSION ANCHOR @ 32" O.C. PROVIDE HOLES THROUGH STEEL MEMBER IN SHOP FABRICATION. NO FIELD CUTTING
06.24	2 X PRESSURE TREATED WOOD BLOCKING / NAILER(S)
06.26	2 X 4 PRESSURE TREATED WOOD BLOCKING / NAILER(S) CUT TO FIT
06.27	3/4" CDX PLYWOOD
06.34	1" X SOLID SURFACE WINDOW SILL WITH RADIUS EDGE. SEE INTERIOR MATERIAL FINISH SCHEDULE
06.35	1" X 4" SOLID SURFACE WOOD WINDOW STOOL. SEE INTERIOR MATERIAL FINISH SCHEDULE
07.03	PEEL & STICK 60 MIL HT WATERPROOFING MEMBRANE. PROVIDE 4" MIN. OVERLAP EACH SURFACE - SEE SPECS
07.04	LIQUID APPLIED FLEXIBLE FLASHING, EXTEND INTO ALL OPENINGS (TYPICAL) - SEE SPECIFICATIONS
07.11	FLUID-APPLIED VAPOR BARRIER, TYP. - SEE SPECS. EXTEND / WRAP MEMBRANE INTO ALL OPENINGS (TYPICAL)
07.21	R-25 RIGID INSULATION, MINIMUM.
07.22	R-5.7 RIGID INSULATION
07.41	PRE-FINISHED STANDING SEAM METAL ROOF - SEE SPECS
07.42	PRE-FINISHED METAL SOFFIT - SEE SPECS
07.45	5/8" FIBERGLASS DECK BOARD
07.51	SINGLY-PLY FULLY ADHERED ROOFING MEMBRANE - SEE SHOP DRAWINGS & SPECS
07.54	SINGLE-PLY TERMINATION BAR - SEE SEE SHOP DRAWINGS & SPECS
07.55	SINGLY-PLY FULLY ADHERED MEMBRANE FLASHING - SEE SHOP DRAWINGS & SPECS
07.58	SARNAREGLET FASTENED 8-INCHES O.C. WITH GROMMETTED FASTENERS
07.61	PRE-FINISHED 0.040 ALUMINUM FLASHING WITH CONTINUOUS CLEAT. COLOR MATCH ROOF
07.62	PRE-FINISHED 040 ALUMINUM SILL PAN FLASHING. EXTEND UP JAMB 4" WITH END DAMNS, WELDED. COLOR SHERWIN WILLIAMS PURE WHITE (R-RP 9.5) SIZE IN ACCORDANCE WITH ASTM E2112
07.65	SELF ADHERING NON-ASPHALTIC FABRIC FLASHING, TURN INTO OPENING AT JAMBS. LAP AT EXTERIOR WALL FACE 6" MIN.
07.66	SELF ADHERING NON-ASPHALTIC FABRIC FLASHING WITH TERMINATION BAR & SS DRIP PLATE - HB TEXITROFLASH
07.74	PRE-FINISHED 040 ALUMINUM PREFABRICATED COPING. COLOR SHERWIN WILLIAMS PURE WHITE 7005 (R-RP 9.5)
07.75	PRE-FINISHED FRY REGLET - MA WITH SPRING LOCK. COLOR MATCH ROOF
07.91	1/2" SEALANT AND BACKER ROD. TYPICAL
07.93	BEAUTY BEAD SEALANT, TYP.
07.94	CONTINUOUS SEALANT
07.95	SET SILL FLASHING IN CONTINUOUS BED OF SILICONE SEALANT
07.97	1/4" POLYETHYLENE TUBE WEEP. PROVIDE AT 3RDS SPACING MINIMUM OF 2 WEEPS PER OPENING. EXTEND PAST SEALANT
08.41	ALUMINUM STOREFRONT SYSTEM - SEE STOREFRONT SCHEDULE
08.43	SET MANUFACTURER'S SILL IN FULL BED OF SILICONE SEALANT
08.45	1/2" SHIM
09.02	5/8" THK. GYPSUM WALLBOARD - SEE FINISH PLANS AND SPECS
09.93	PAINT EXTERIOR ACRYLIC LATEX - FLAT, COLOR SHERWIN WILLIAMS MATCH DARKEST BRICK COLOR
10.52	PRE-FINISHED ALUMINUM CANOPY - OVERHEAD HANGAR ROD - SEE SPECS. COLOR TO MATCH ROOF
10.53	(2) 1/2" Ø S.S. THRU THREADED ROD WITH WASHERS, NUTS & 3" Ø X .25 PLTD STEEL BACKING PLATE PER SHOP DRAWINGS
10.54	SCHEDULE 40 S.S. PIPE SLEEVE - COORDINATE WITH SHOP DRAWINGS
10.55	PRE-FINISHED SCHEDULE 40 HANGER ROD - SEE SHOP DRAWINGS

DAG

ARCHITECTS

DAG Architects AR0000694
1223 Airport Road Destin, FL 32541
850.837.8152
www.DAGarchitects.com

100%
CONSTRUCTION
DOCUMENTS

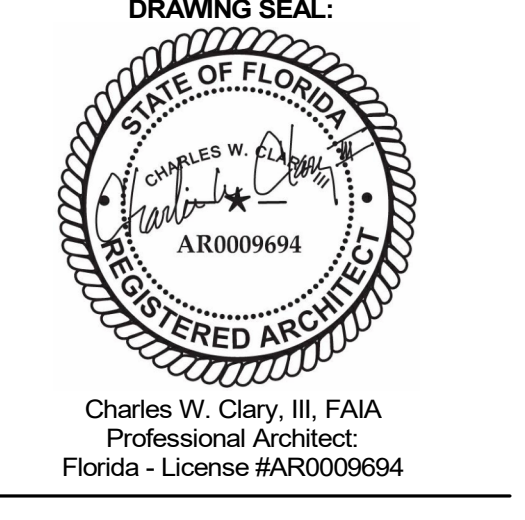

OKALOOSA COUNTY
**NEW TAX COLLECTOR OFFICE
BUILDING**
1448 COMMERCE DRIVE
CRESTVIEW, FLORIDA 32539



REVISIONS:

NO.	DESCRIPTION	DATE

DETAILS

PROJECT NUMBER **24044**
DATED 02-05-2025

A-504

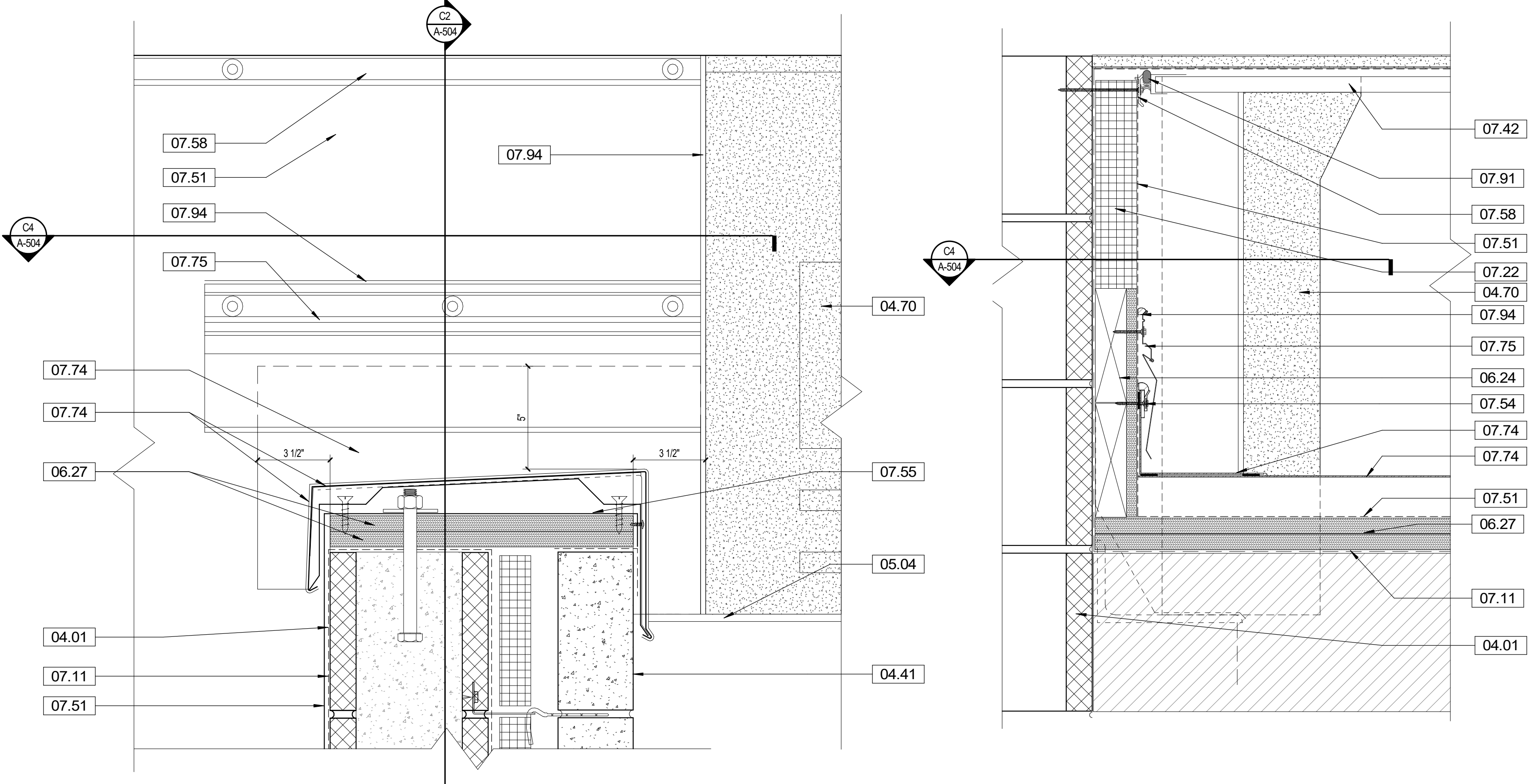

C1 PARAPET/CORNICE DETAIL
3" = 1'-0"

C2 PARAPET/CORNICE DETAIL
3" = 1'-0"

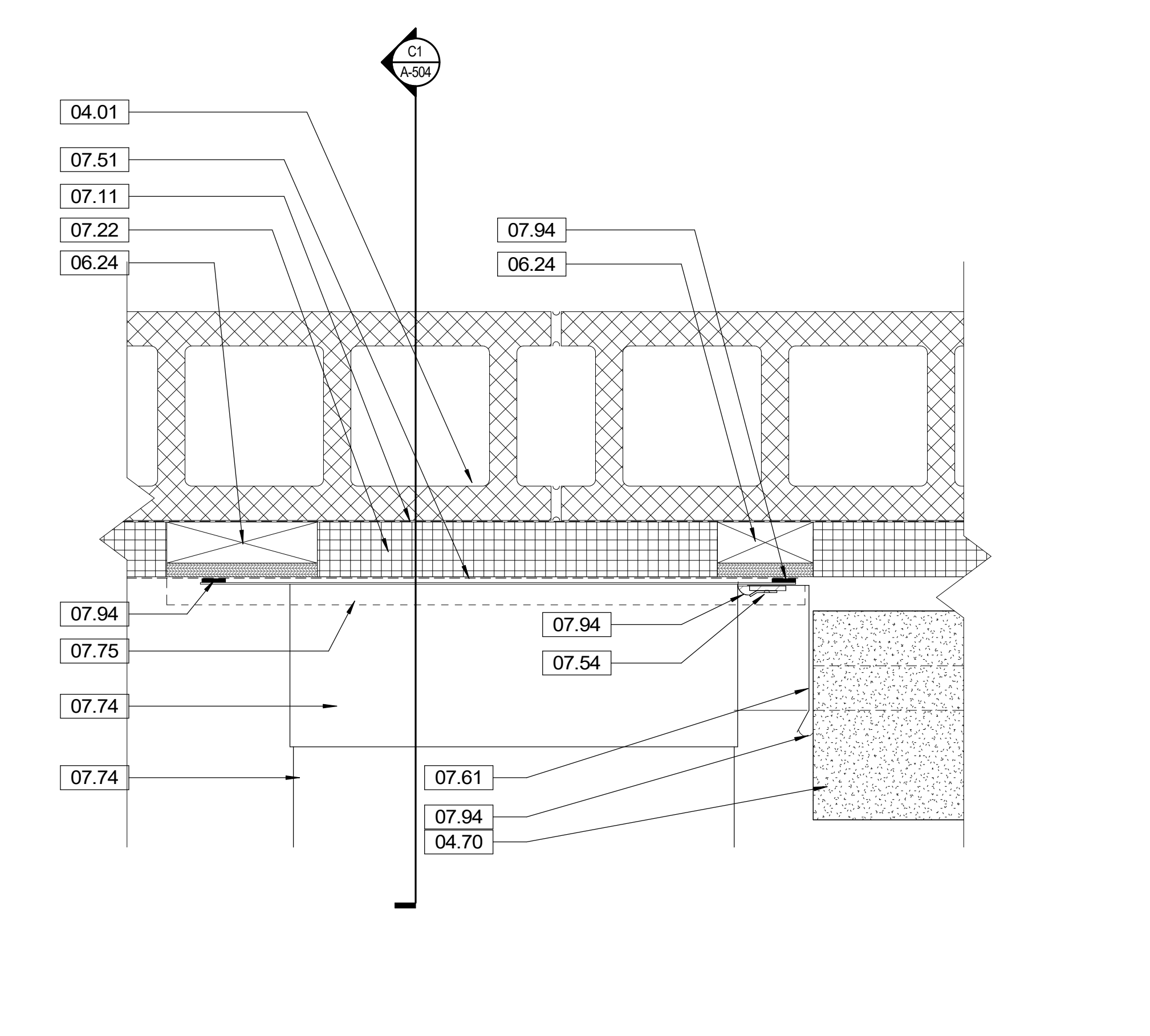

C4 PARAPET/CORNICE DETAIL
3" = 1'-0"

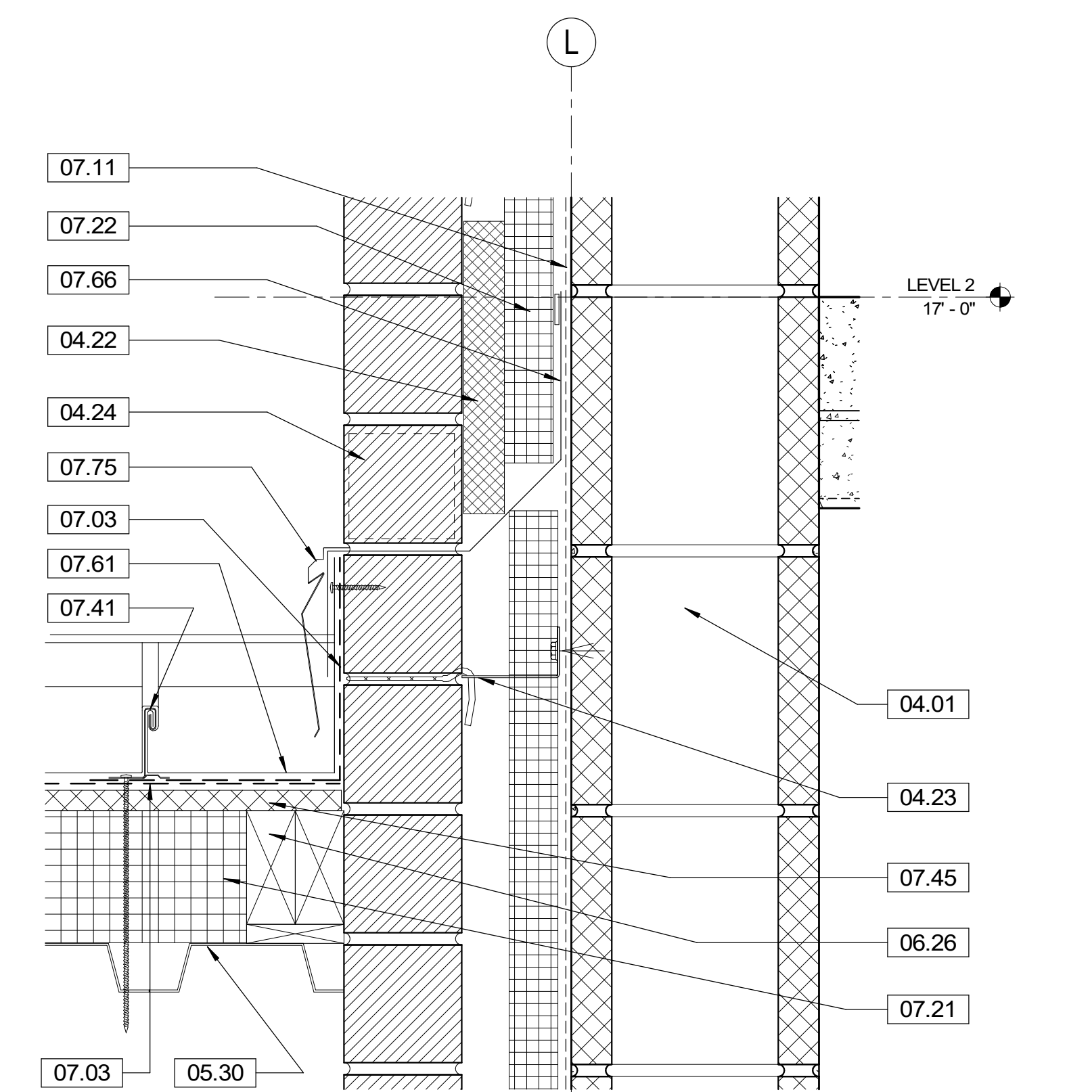

B1 DETAIL
3" = 1'-0"

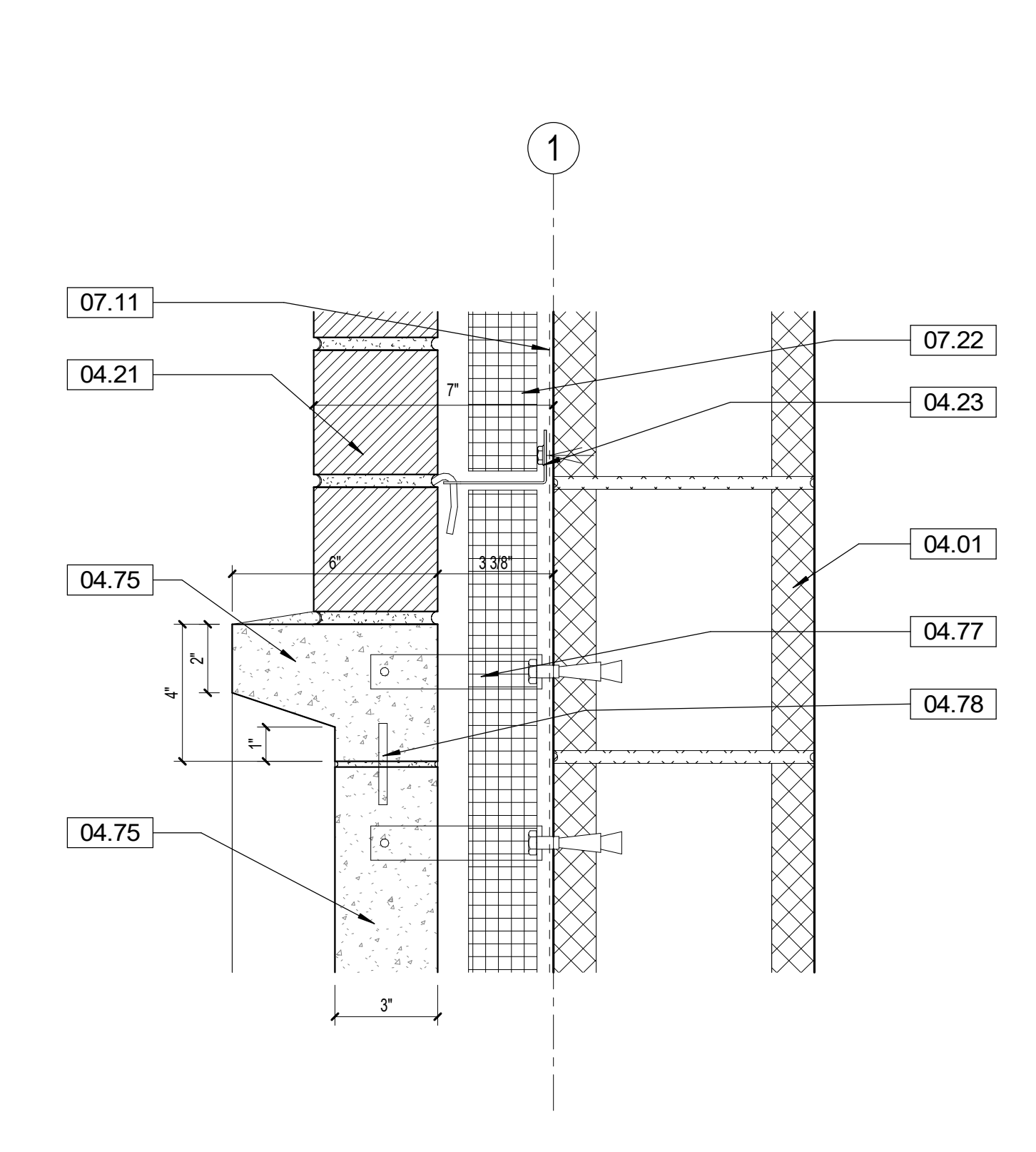

B2 DETAIL - CAST STONE TRIM
3" = 1'-0"

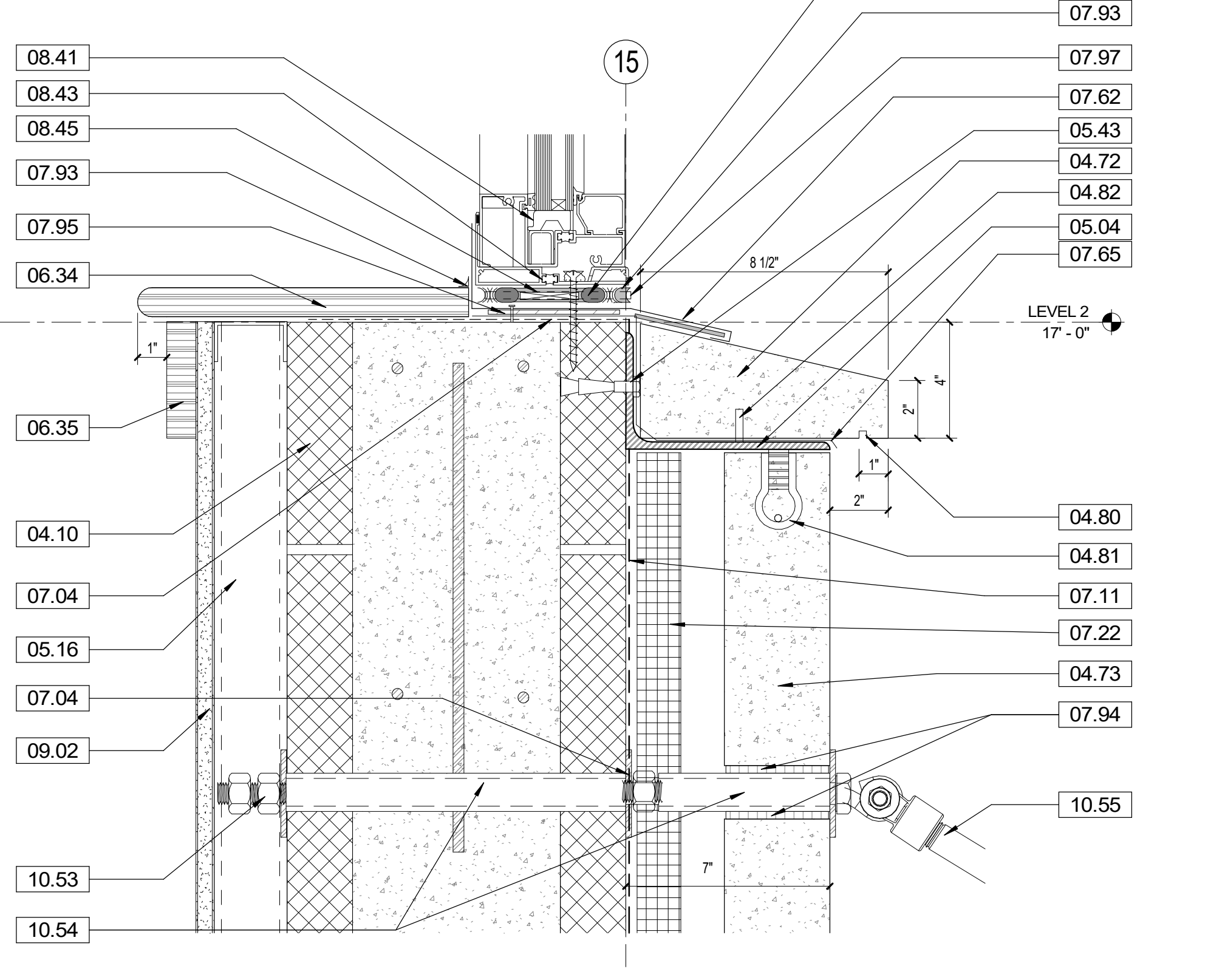

B4 DETAIL - CANOPY
3" = 1'-0"

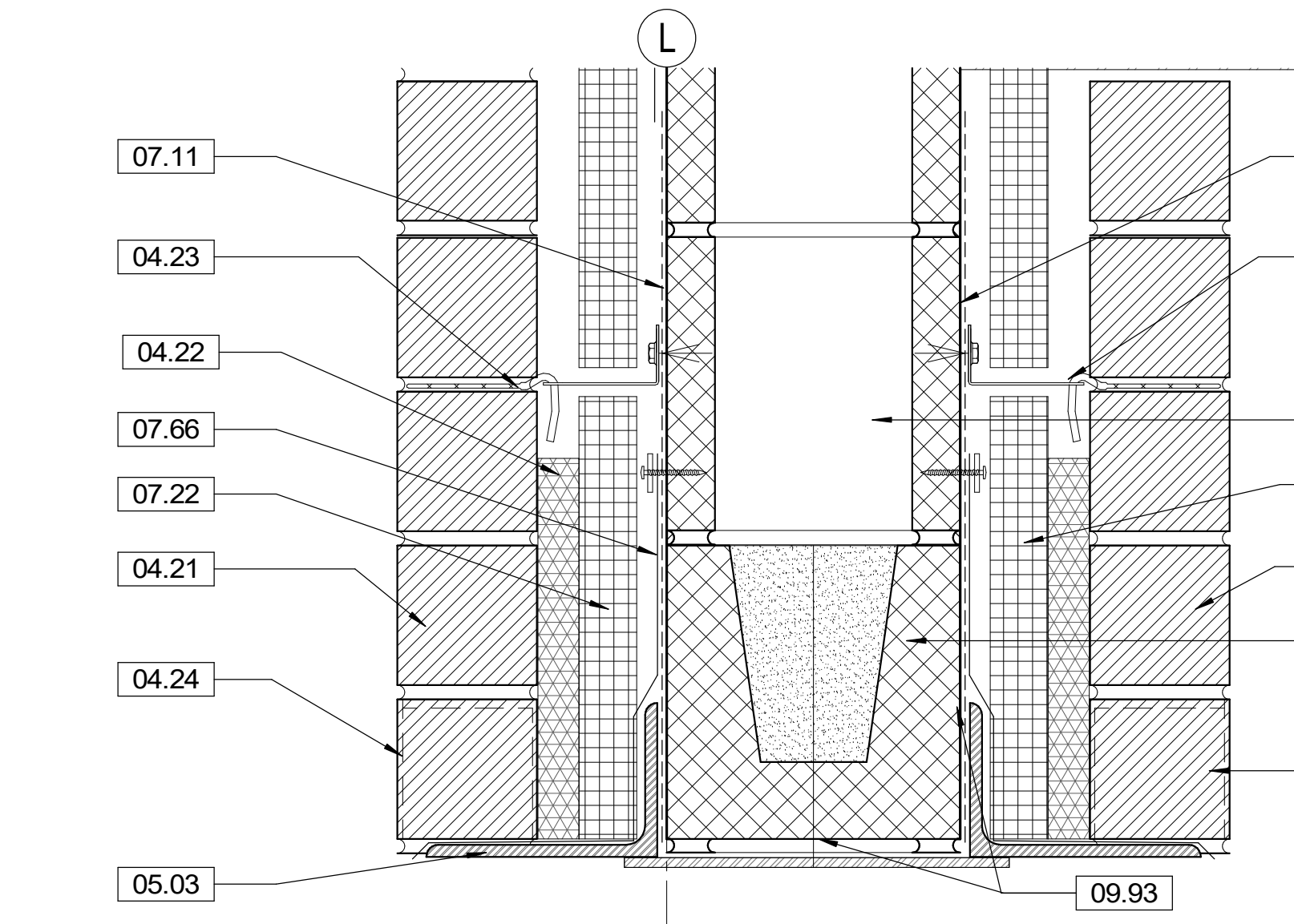

A1 DETAIL
3" = 1'-0"

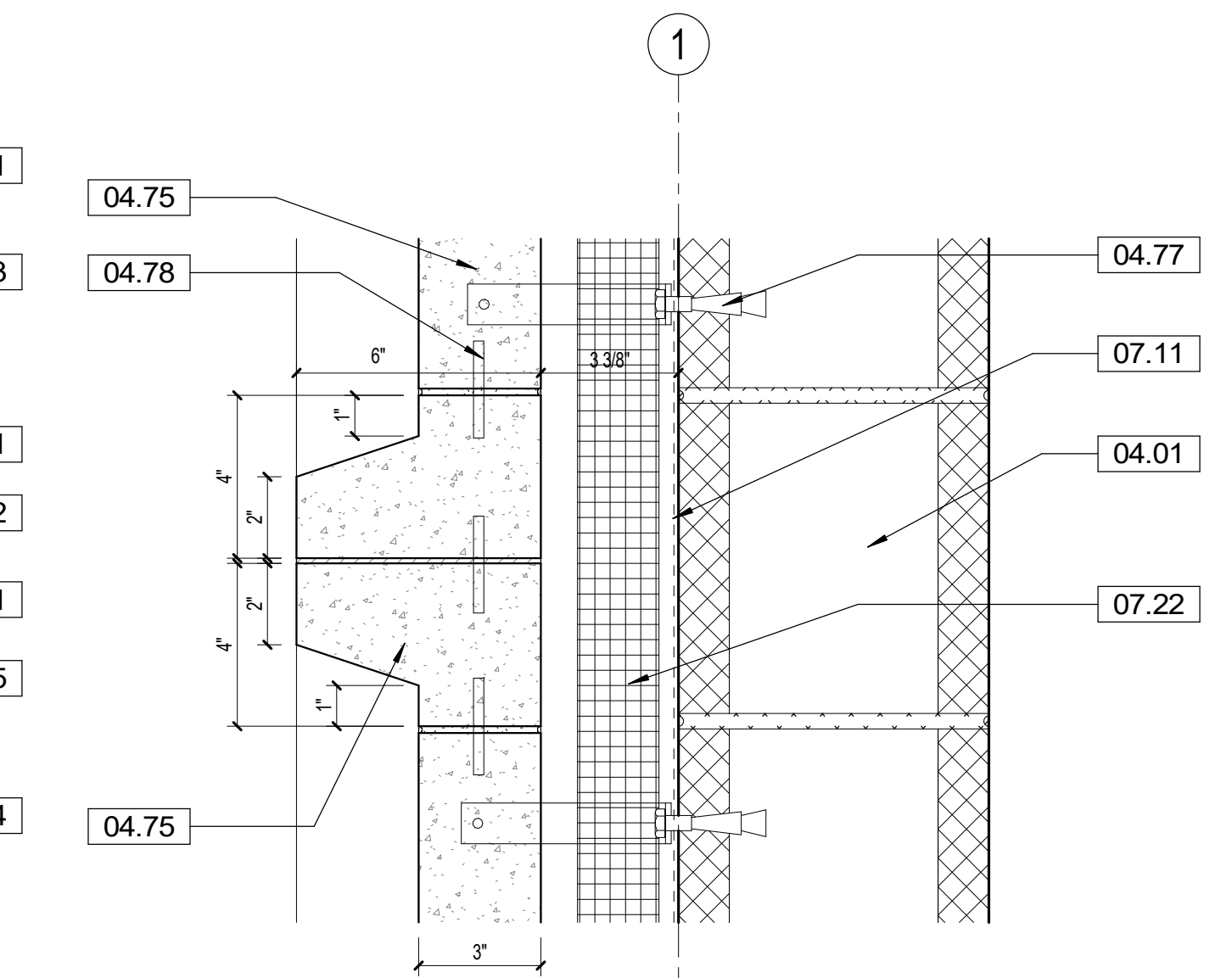

A2 DETAIL - CAST STONE TRIM
3" = 1'-0"

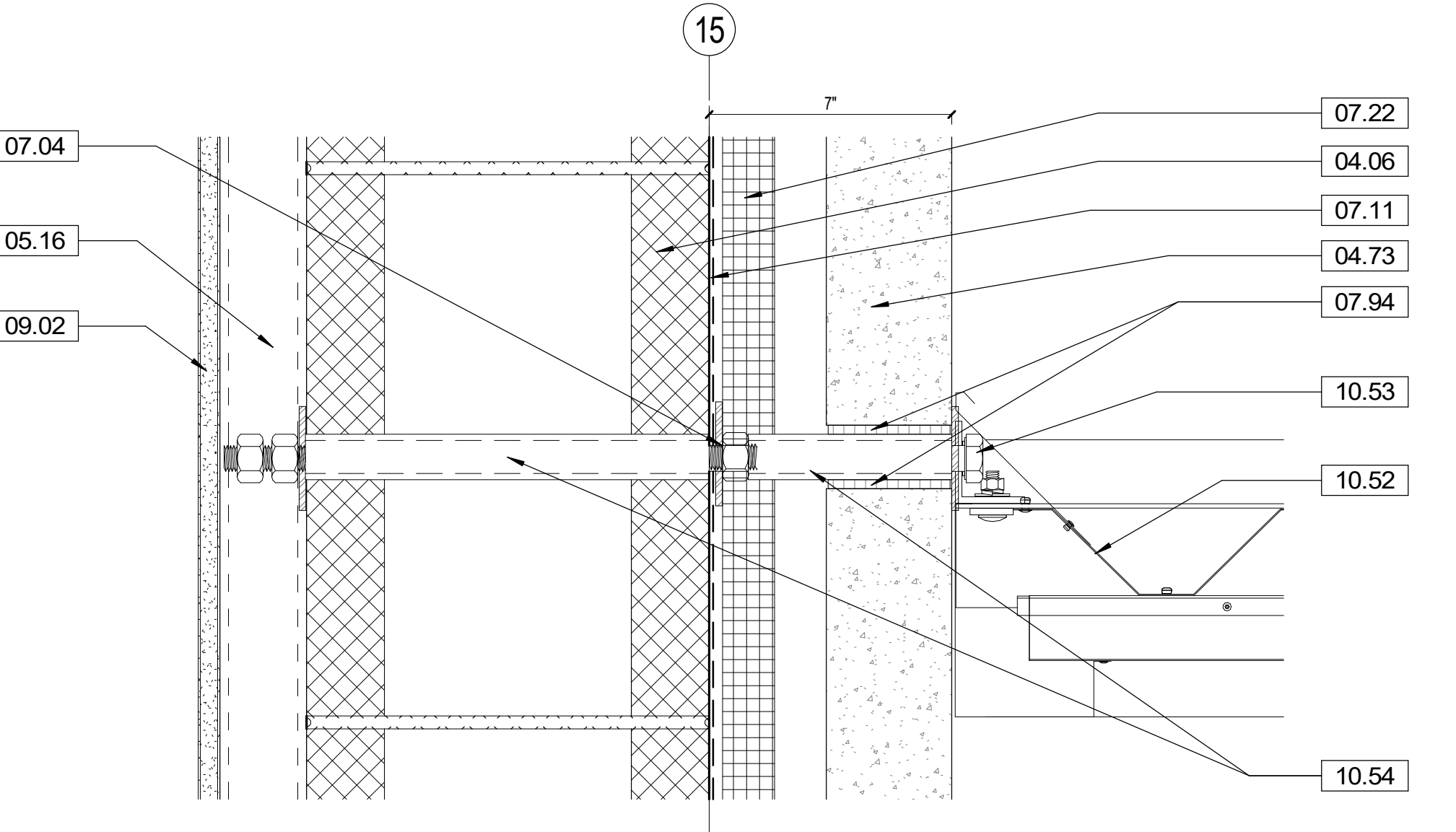

A4 DETAIL - CANOPY
3" = 1'-0"

GENERAL NOTES

- SEE REVIEWED FINAL SHOP DRAWINGS FOR ALL FLASHING AND WATERPROOFING CONDITIONS FOR THE BUILDING ENVELOPE PRIOR TO FABRICATION AND INSTALLATION.
- SEE STRUCTURE FOR DESIGN PRESSURES FOR EXTERIOR CLADDING COMPONENTS.
- KEYNOTES, FINISHES, DOOR AND SIGNAGE MARKS ARE SHEET SPECIFIC TO THIS PAGE ONLY, UNLESS OTHERWISE INDICATED.
- PROVIDE FLORIDA APPROVED EXTERIOR ASSEMBLIES FOR ALL EXTERIOR ELEMENTS.
- SHOP DRAWINGS ARE TO SHOW ADJACENT MATERIALS AND THEIR ASSEMBLIES. GENERAL CONTRACTOR SHALL COORDINATE ALL SYSTEMS PRIOR TO SUBMITTAL OF SHOP DRAWINGS.
- DETAILS ARE FOR DESIGN INTENT. VERIFY FIELD CONDITIONS AND MEASUREMENTS PRIOR TO EXECUTION OF SHOP DRAWINGS.
- PROVIDE A LETTER OF COMPATIBILITY PER EACH MATERIAL SUBMITTAL IN REGARDS TO THEIR PRODUCT INTERFACING WITH ADJACENT MATERIALS.

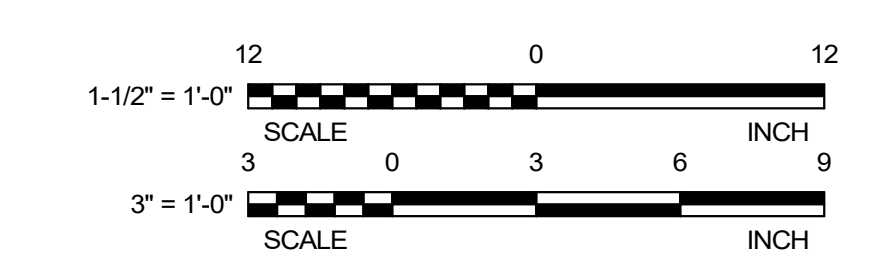

© 2023 DAG ARCHITECTS, INC. ALL RIGHTS RESERVED. NO PART OF THIS DOCUMENT MAY BE COPIED, REPRODUCED OR TRANSMITTED IN ANY MANNER WITHOUT WRITTEN PERMISSION OF DAG ARCHITECTS, INC. THESE DRAWINGS AND SPECIFICATIONS ARE THE PROPERTY AND COPYRIGHT OF DAG ARCHITECTS, INC. AND SHALL NOT BE USED ON ANY OTHER PROJECT OR LOCATION EXCEPT AS DESCRIBED ON THE DRAWINGS. WITHOUT THE PRIOR WRITTEN AGREEMENT OF DAG ARCHITECTS.

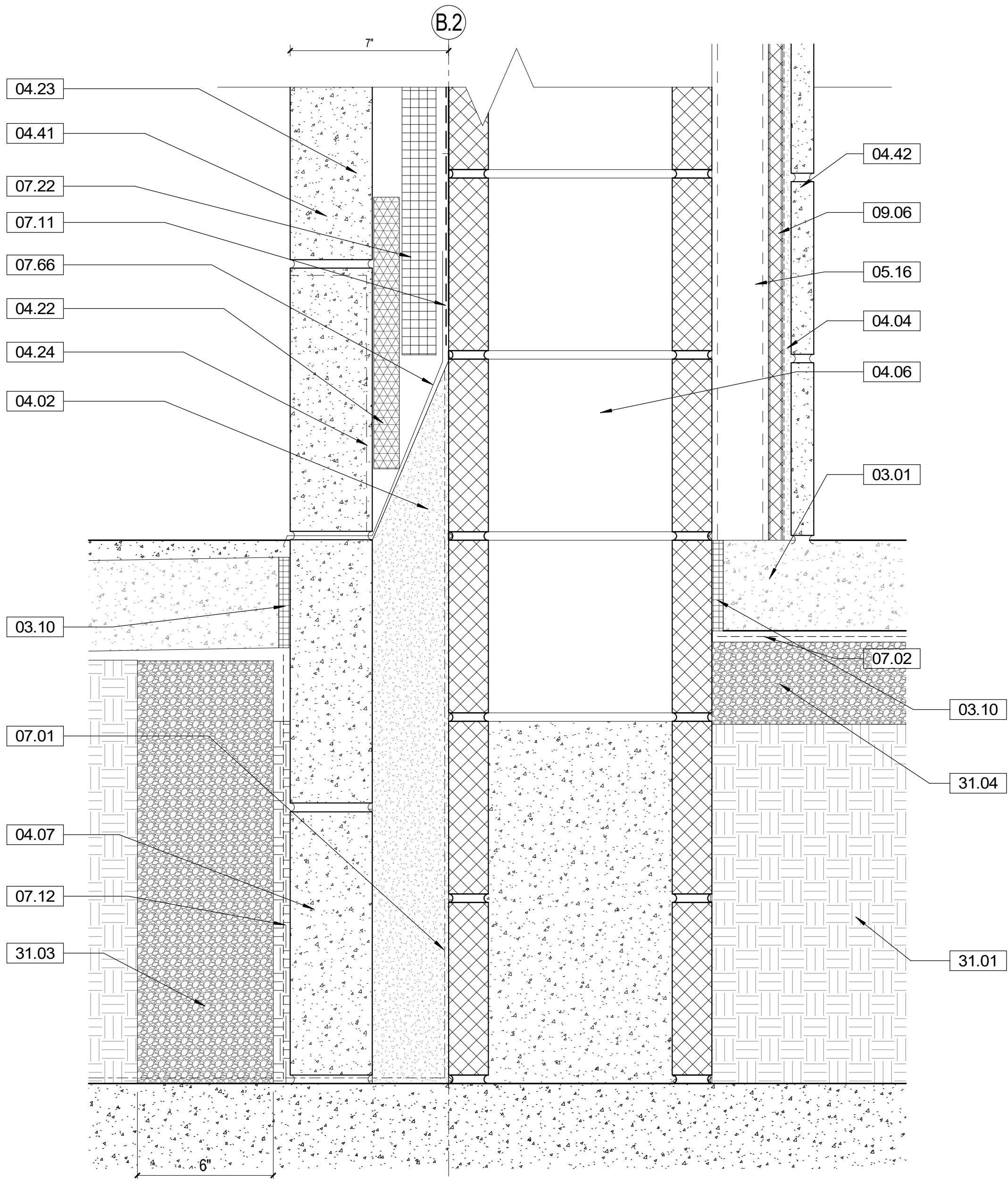

C1 DETAIL - WALL/ SDIEWALK
3" = 1'-0"

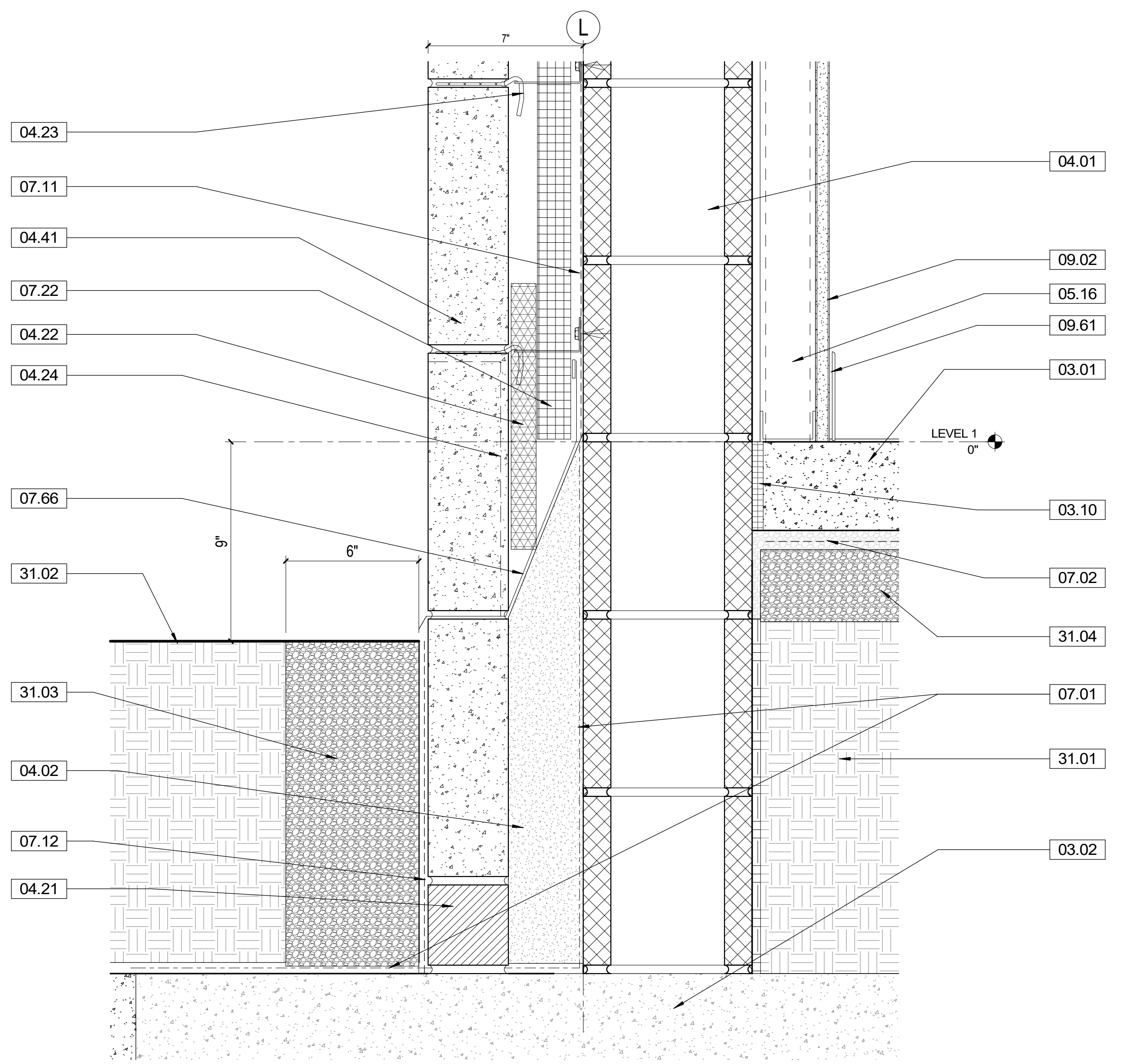

A1 DETAIL - WALL TERMINATION, TYP.
3" = 1'-0"

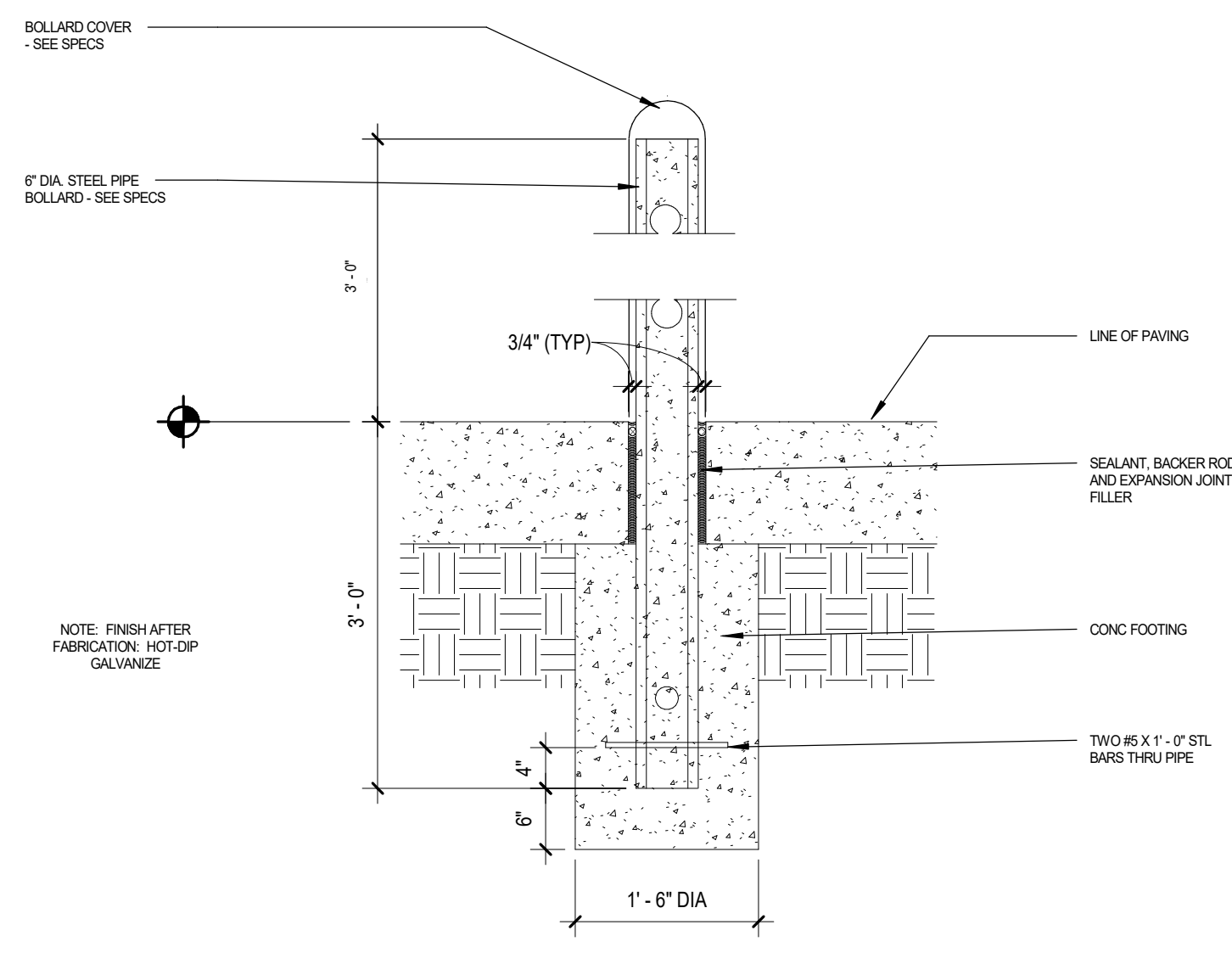

D4 BOLLARD SECTION, TYP.
3/4" = 1'-0"

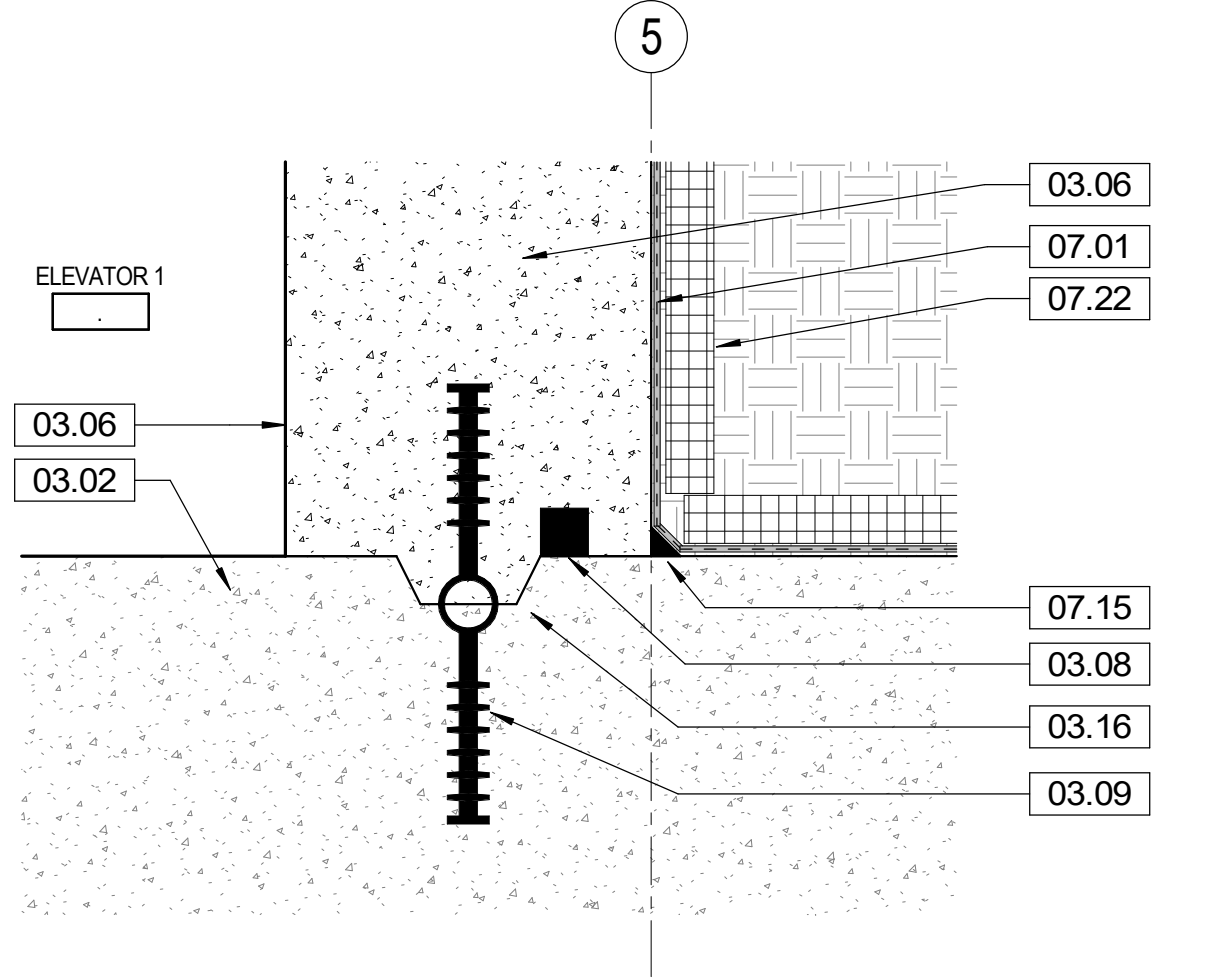

B3 CONCRETE WALL TO FOOTING TRANSITION
3" = 1'-0"

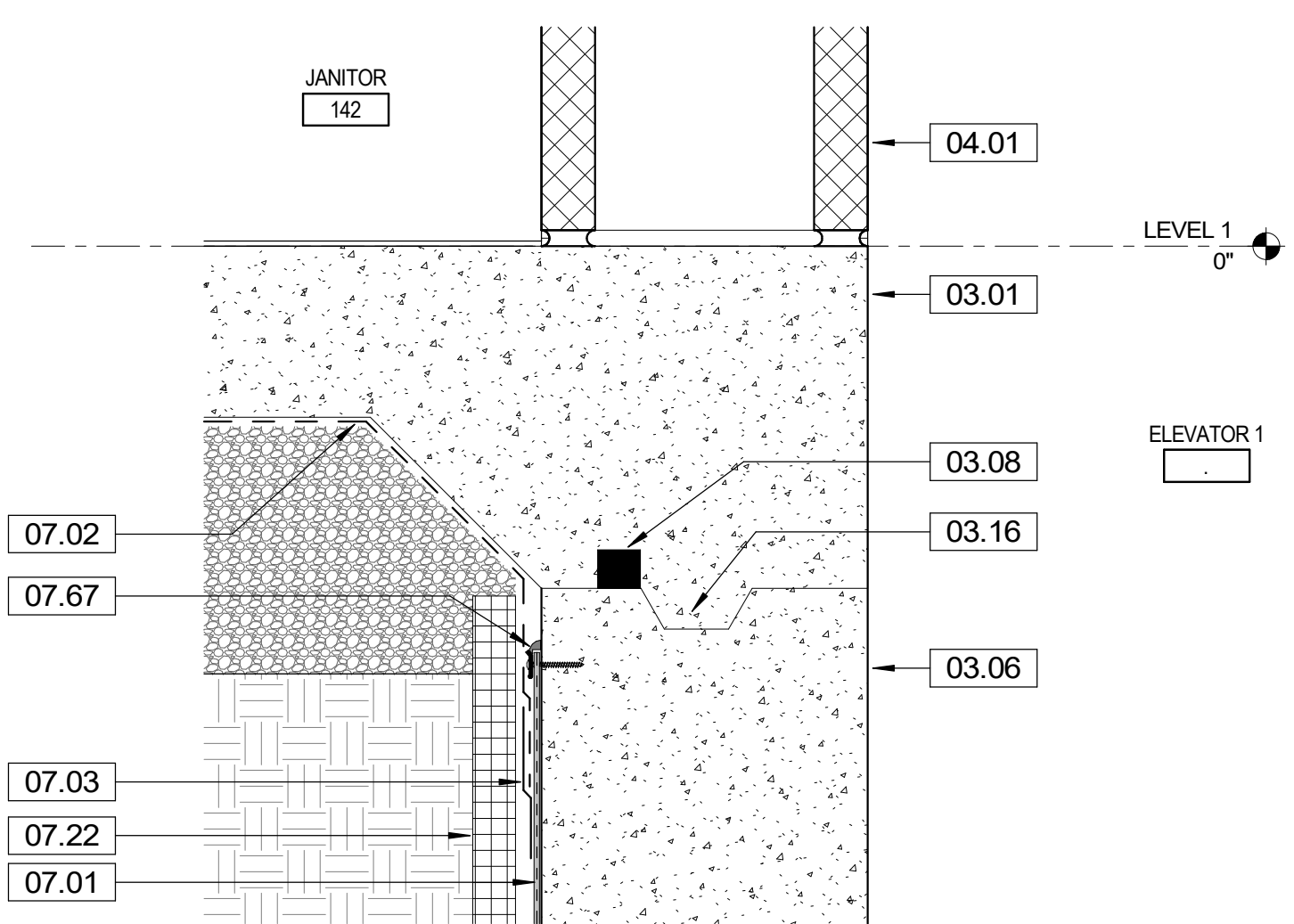

B4 SLAB ON GRADE TO CONCRETE FOUNDATION WALL
3" = 1'-0"

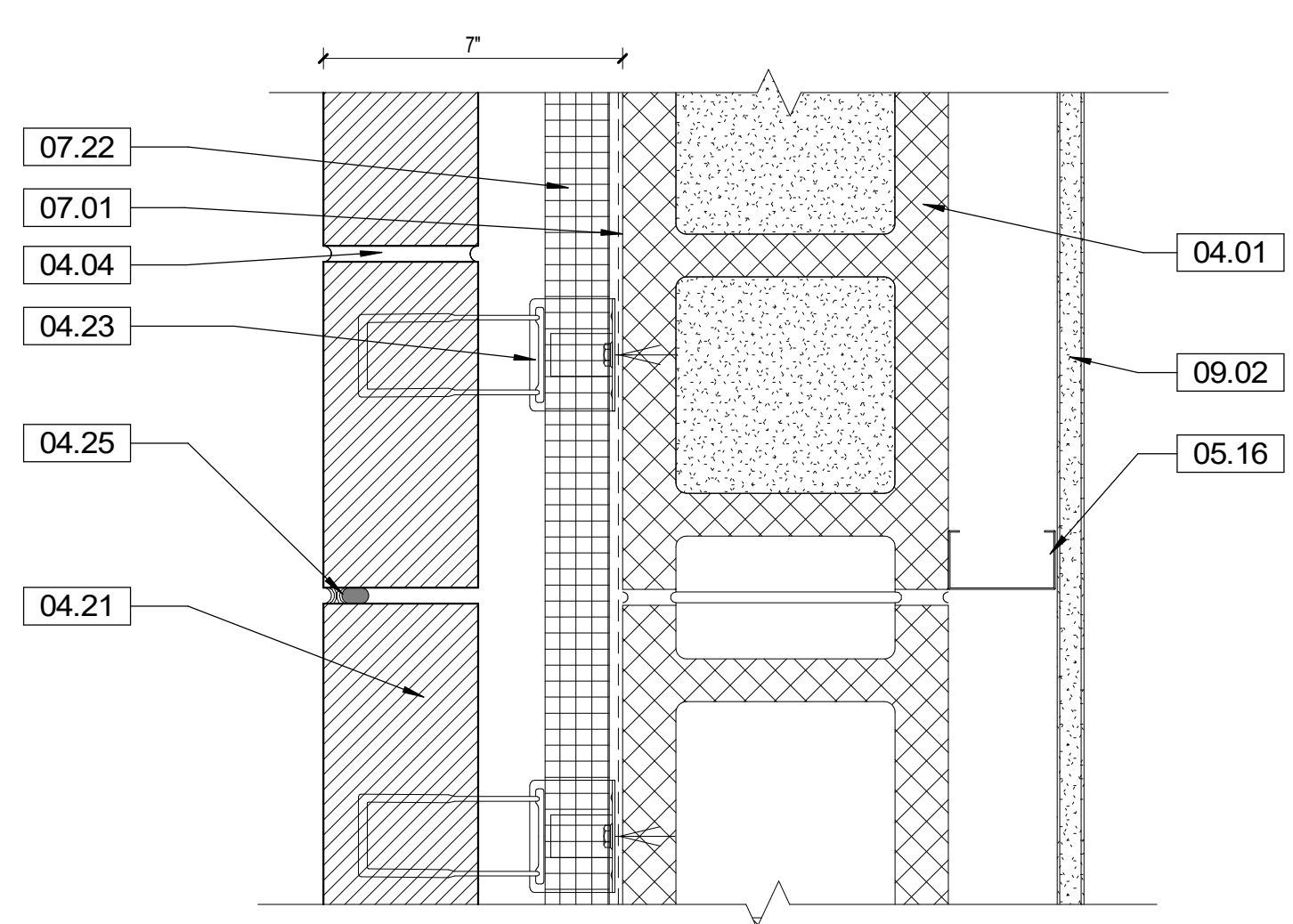

A2 CMU BRICK CONTROL JOINT
3" = 1'-0"

KEYNOTES

NUMBER	DESCRIPTION
03.01	CAST IN PLACE CONCRETE FLOOR SLAB - SEE STRUCTURE
03.02	CAST IN PLACE CONCRETE FOOTING - SEE STRUCTURE
03.06	CAST IN PLACE CONCRETE WALL - SEE STRUCTURE
03.08	WATERSTOP FOX 101 - WWW.CETCO.COM; TYPICAL AT ALL JOINTS
03.09	RUBBER WATERSTOP WITH CENTER BULB
03.10	1/2" ASPHALTIC EXPANSION JOINT FILLER
03.16	KEYWAY - SEE STRUCTURE
04.01	8" CONCRETE MASONRY UNIT - SEE STRUCTURE
04.02	GROUT SOLID
04.04	MORTAR BED - SEE SPECS
04.06	12" CONCRETE MASONRY UNIT - SEE STRUCTURE
04.07	4" CONCRETE MASONRY UNIT
04.21	4" x 4" x 12" BRICK VENEER WITH MASONRY ANCHORS @ 16" O.C. HORIZONTAL AND VERTICAL STAGGARD; UTILITY SIZE, RUNNING BOND PATTERN; 33% BR-1, 33% BR-2, 33% BR-3 COLORS
04.22	12" MORTAR NET
04.23	ADJUSTABLE WIRE BRICK TIE @ 16" O.C. HORIZONTAL & VERTICAL, STAGGARD, BASIS OF DESIGN HB-5213 WWW.HB.COM
04.24	PVC WEEPS @ 48" O.C. IN BRICK, MIN. (2) ABOVE OPENINGS, FULL HEAD HEIGHT
04.25	3/8" BRICK CONTROL JOINT, TYPICAL
04.41	4" x 12" x 24" STONE CLADDING VENEER WITH MASONRY ANCHORS @ 24" O.C. VERTICAL & 16" HORIZONTAL STAGGARD - SEE SPECS
04.42	1" x 12" x 24" STONE CLADDING VENEER - THIN SET - SEE SPECS
05.16	2 1/2" GALVANIZED FURRING @ 16" O.C.
07.01	BITUMINOUS DAMPROOFING - SEE SPECIFICATIONS
07.02	15 MIL VAPOR BARRIER - SEE SPECS, CONCEAL ALL PROTRUSIONS
07.03	PEEL & STICK 60 MIL HT WATERPROOFING MEMBRANE, PROVIDE 4" MIN. OVERLAP EACH SURFACE - SEE SPECS
07.11	FLUID-APPLIED VAPOR BARRIER, TYP - SEE SPECS, EXTEND / WRAP MEMBRANE INTO ALL OPENINGS (TYPICAL)
07.12	MOLDED SHEET DRAINAGE PANEL PROTECTION COURSE WITH FILTER FABRIC
07.15	CANT STRIP
07.22	R-5.7 RIGID INSULATION
07.66	SELF ADHERING NON-ASPHALTIC FABRIC FLASHING WITH TERMINATION BAR & SS DRIP PLATE - HB TEXTROFLASH
07.67	TERMINATION BAR WITH SEALANT - HB #T2
09.02	5/8" THK GYPSUM WALLBOARD - SEE FINISH PLANS AND SPECS
09.06	5/8" CEMENTITIOUS BACKER BOARD
09.61	VINYL BASE - SEE SPECS & MATERIAL SCHEDULE
31.01	COMPACTED EARTH FILL
31.02	FINAL GRADE - SEE CIVIL FOR ELEVATIONS
31.03	GRAVEL #57 OR SMALLER
31.04	GRAVEL #57 OR SMALLER - 6" MIN. BED

GENERAL NOTES

- DETAILS**
- SEE REVISIONED FINAL SHOP DRAWINGS FOR ALL FLASHING AND WATERPROOFING CONDITIONS FOR THE BUILDING ENVELOPE PRIOR TO FABRICATION AND INSTALLATION.
 - SEE STRUCTURE FOR DESIGN PRESSURES FOR EXTERIOR CLADDING COMPONENTS.
 - KEYNOTES, FINISHES, DOOR AND SIGNAGE MARKS ARE SHEET SPECIFIC TO THIS PAGE ONLY, UNLESS OTHERWISE INDICATED.
 - PROVIDE FLORIDA APPROVED EXTERIOR ASSEMBLIES FOR ALL EXTERIOR ELEMENTS.
 - SHOP DRAWINGS ARE TO SHOW ADJACENT MATERIALS AND THEIR ASSEMBLIES. GENERAL CONTRACTOR SHALL COORDINATE ALL SYSTEMS PRIOR TO SUBMITTAL OF SHOP DRAWINGS.
 - DETAILS ARE FOR DESIGN INTENT. VERIFY FIELD CONDITIONS AND MEASUREMENTS PRIOR TO EXECUTION OF SHOP DRAWINGS.
 - PROVIDE A LETTER OF COMPATIBILITY PER EACH MATERIAL SUBMITTAL IN REGARDS TO THEIR PRODUCT INTERFACING WITH ADJACENT MATERIALS.

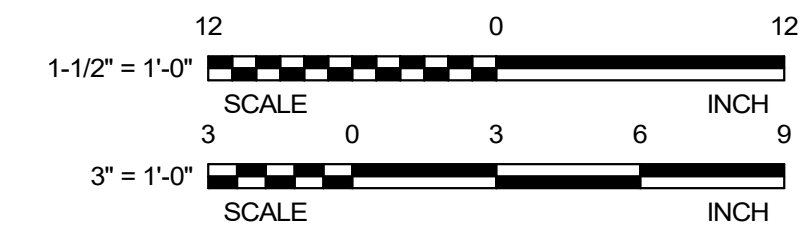

DAG

ARCHITECTS

DAG Architects AR0000694
1223 Airport Road Destin, FL 32541
850.837.8152
www.DAGarchitects.com

100%
CONSTRUCTION
DOCUMENTS



OKALOOSA COUNTY
**NEW TAX COLLECTOR OFFICE
 BUILDING**
 1448 COMMERCE DRIVE
 CRESTVIEW, FLORIDA 32539



REVISIONS:

NO.	DESCRIPTION	DATE

DETAILS

PROJECT NUMBER **24044**
DATED 02-05-2025

A-505

24044
 100% CONSTRUCTION DOCUMENTS
 02-05-2025
 © 2025 DAG ARCHITECTS, INC. ALL RIGHTS RESERVED. NO PART OF THIS DOCUMENT MAY BE COPIED, REPRODUCED OR TRANSMITTED IN ANY MANNER WITHOUT WRITTEN PERMISSION OF DAG ARCHITECTS, INC. THESE DRAWINGS AND SPECIFICATIONS ARE THE PROPERTY AND COPYRIGHT OF DAG ARCHITECTS, INC. AND SHALL NOT BE USED ON ANY OTHER PROJECT OR LOCATION EXCEPT AS DESCRIBED ON THE DRAWINGS. WITHOUT THE PRIOR WRITTEN AGREEMENT OF DAG ARCHITECTS.

KEYNOTES	
NUMBER	DESCRIPTION
01.10	SEE ELEVATIONS
03.05	CAST IN PLACE CONCRETE COLUMN - SEE STRUCTURE
04.01	8" CONCRETE MASONRY UNIT - SEE STRUCTURE
04.02	GROUT SOLID
04.21	4" x 4" x 12" BRICK VENEER WITH MASONRY ANCHORS @ 16" O.C. HORIZONTAL AND VERTICAL STAGGARD. UTILITY SIZE, RUNNING BOND PATTERN; 33% BR-1, 33% BR-2, 33% BR-3 COLORS
04.23	ADJUSTABLE WIRE BRICK TIE @ 16" O.C. HORIZONTAL & VERTICAL, STAGGERED. BASIS OF DESIGN HB-5213 WWW.H.B.COM
04.41	4" x 12" x 24" STONE CLADDING VENEER WITH MASONRY ANCHORS @ 24" O.C. VERTICAL & 16" HORIZONTAL STAGGARD - SEE SPECS
05.01	STEEL FRAMING - SEE STRUCTURE
05.06	CAST IRON DRAIN BOOT, 5"X4" X 24" RD-980, EPOXY COATED WHITE. WWW.WATTS.COM
05.11	6" GALVANIZED METAL STUDS @ 16" O.C. - SEE STRUCTURE
05.16	2 1/2" GALVANIZED FURRING @ 16" O.C.
06.36	1/2" AB PLYWOOD BACKING
06.44	PLASTIC LAMINATE FINISH - SEE ID MATERIAL SCHEDULE
07.01	BITUMINOUS DAMPROOFING. SEE SPECIFICATIONS
07.11	FLUID APPLIED VAPOR BARRIER, TYP. - SEE SPECS. EXTEND / WRAP MEMBRANE INTO ALL OPENINGS (TYPICAL)
07.22	R-5.7 RIGID INSULATION
07.63	5"X4" X .032 PREFINISHED ALUMINUM DOWNSPOUT. COLOR SHERWIN WILLIAMS PURE WHITE (R-RP 9.5)
07.91	1/2" SEALANT AND BACKER ROD, TYPICAL
07.93	BEAUTY BEAD SEALANT, TYP.
08.41	ALUMINUM STOREFRONT SYSTEM - SEE STOREFRONT SCHEDULE
08.45	1/2" SHIM
09.02	5/8" THK. GYPSUM WALLBOARD - SEE FINISH PLANS AND SPECS

DAG

ARCHITECTS

DAG Architects AR0009694
 1223 Airport Road Destin, FL 32541
 850.837.8152
 www.DAGarchitects.com

100%
CONSTRUCTION
DOCUMENTS

DRAWING SEAL:



Charles W. Clary, III, FAIA
 Professional Architect
 Florida - License #AR0009694

OKALOOSA COUNTY
 NEW TAX COLLECTOR OFFICE
 BUILDING

1448 COMMERCE DRIVE
 CRESTVIEW, FLORIDA 32539

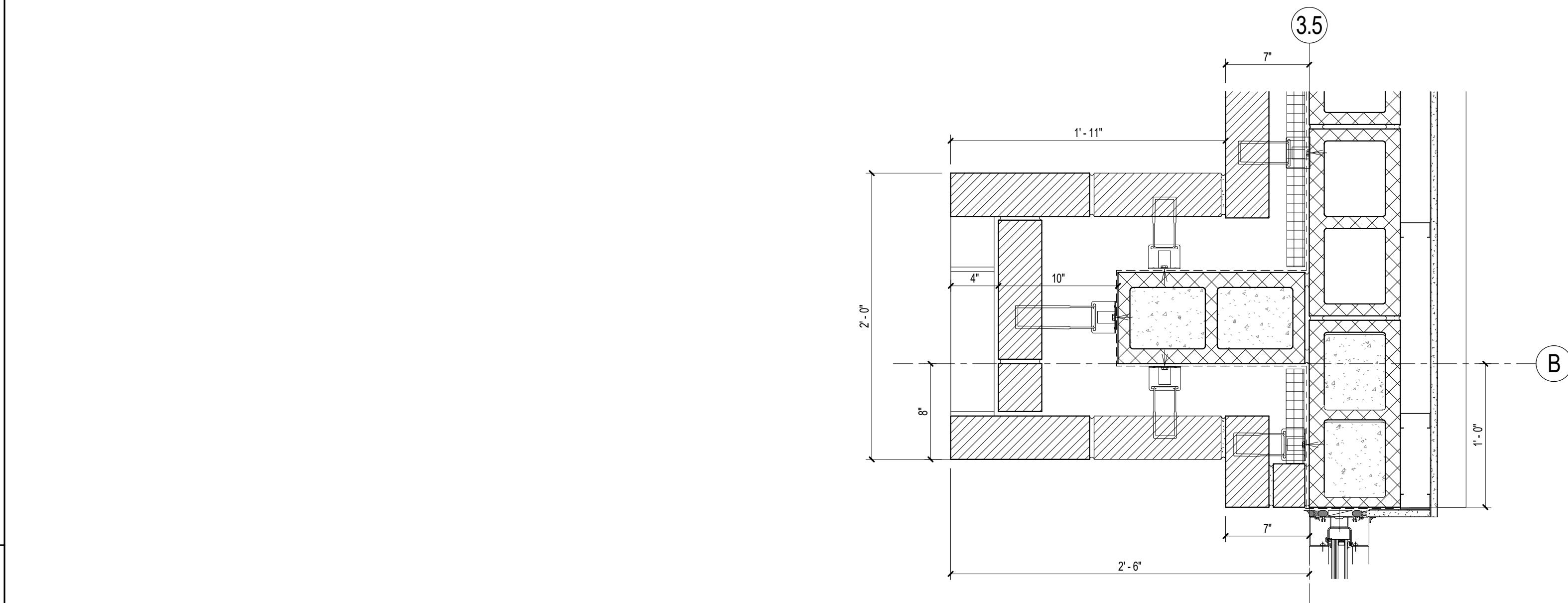
D2 PLAN DETAIL
1 1/2" = 1'-0"

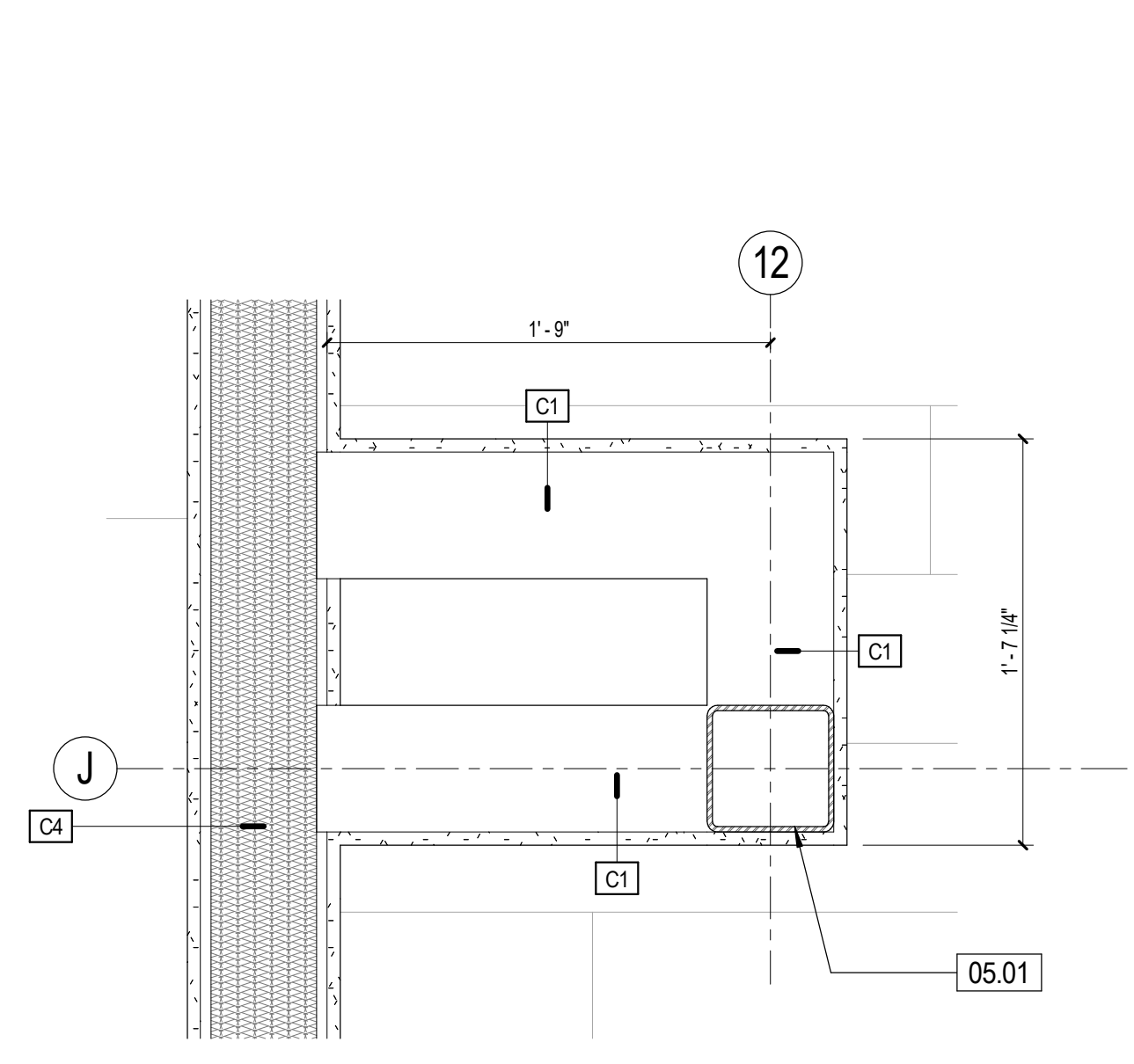

D3 PLAN DETAIL
1 1/2" = 1'-0"

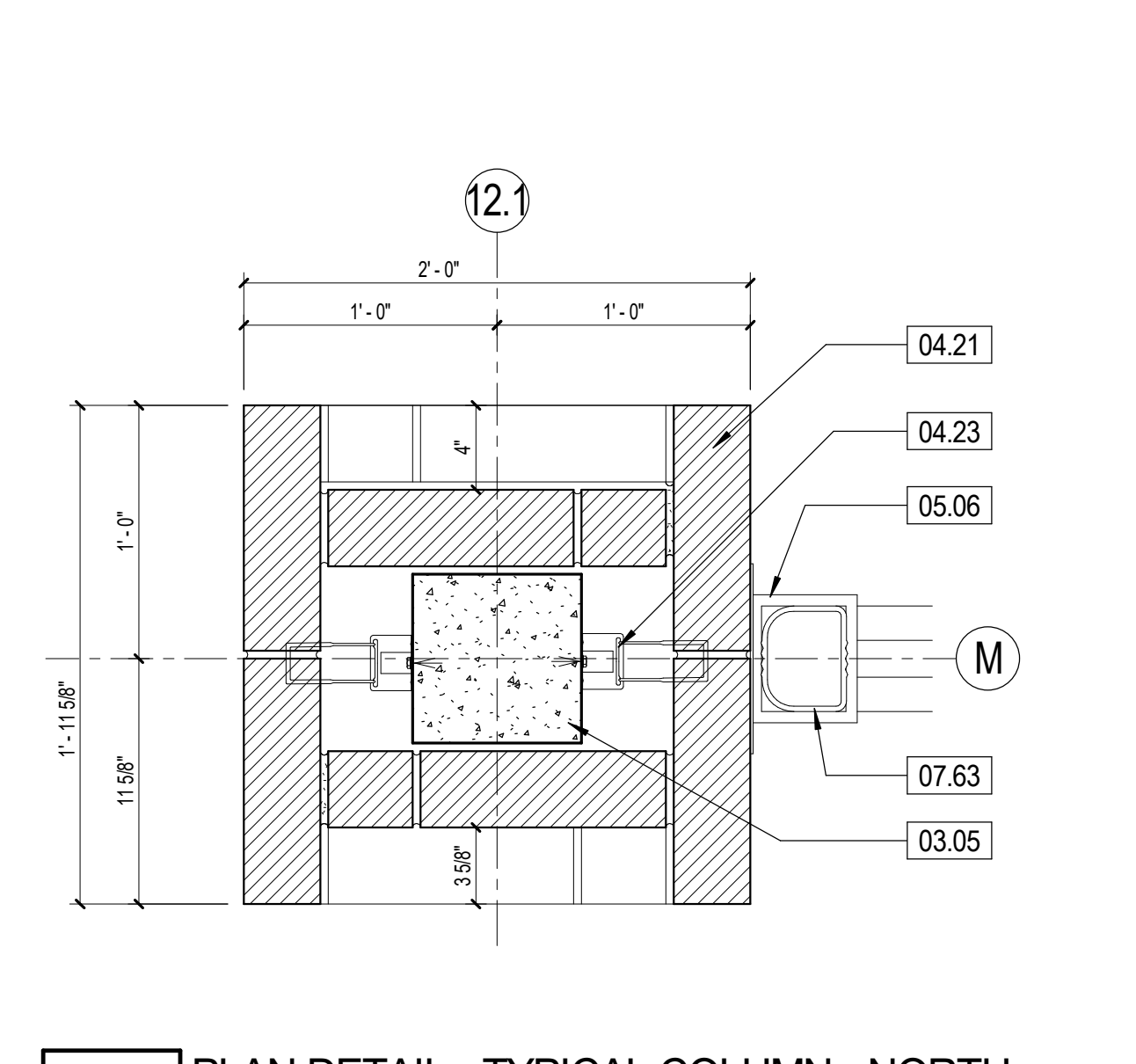

D4 PLAN DETAIL - TYPICAL COLUMN - NORTH
1 1/2" = 1'-0"

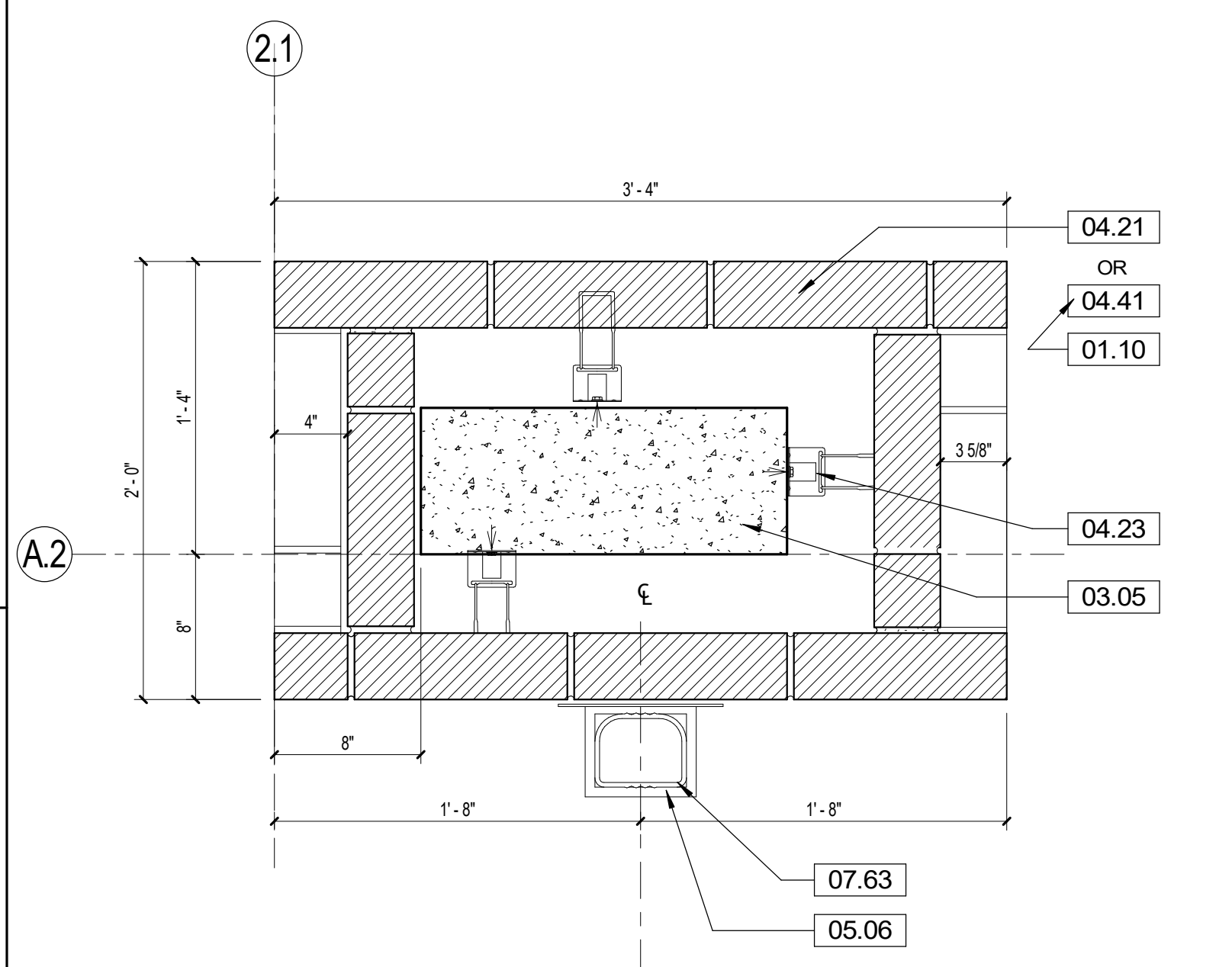

C1 PLAN DETAIL
1 1/2" = 1'-0"

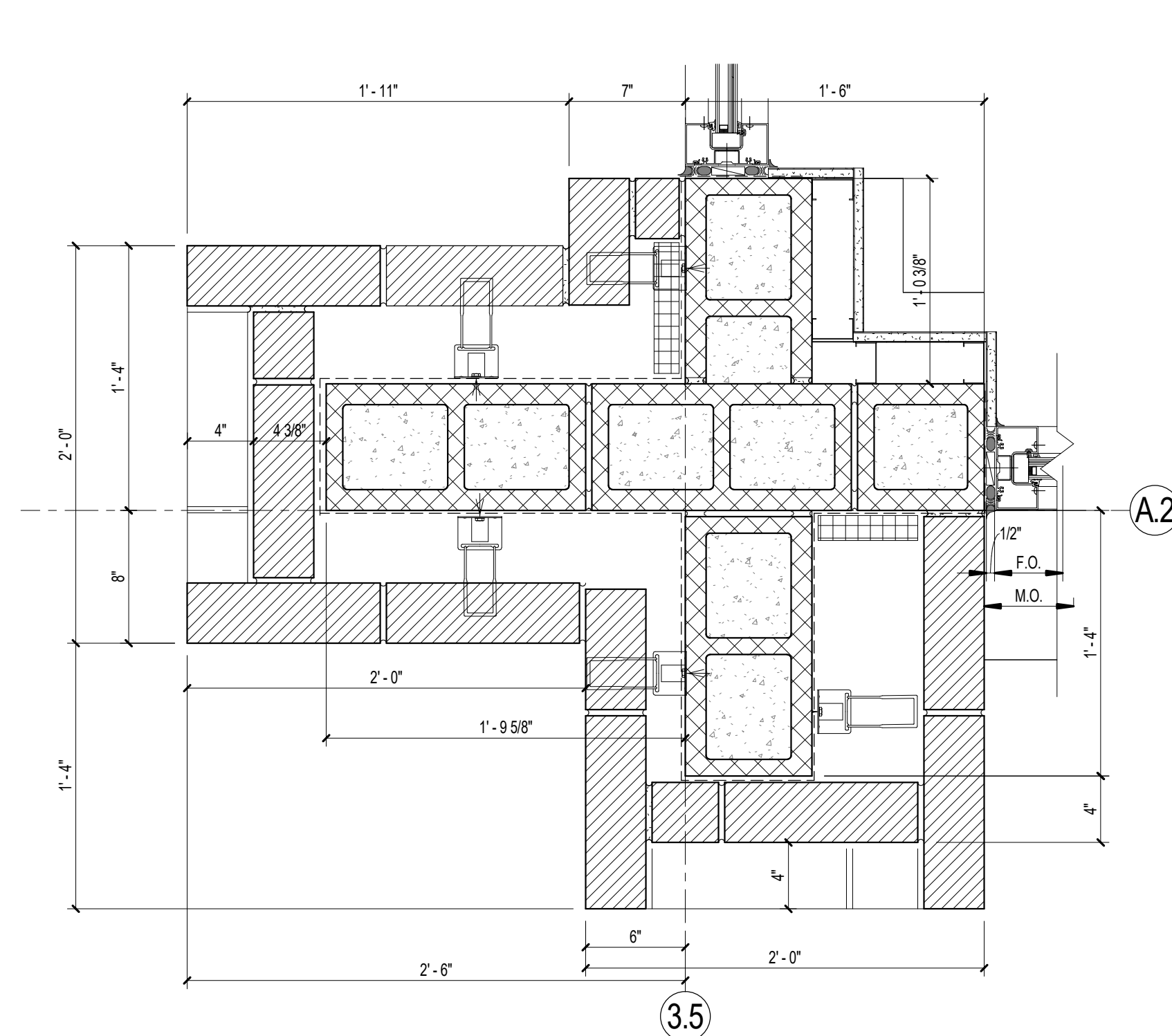

C2 PLAN DETAIL - CORNER
1 1/2" = 1'-0"

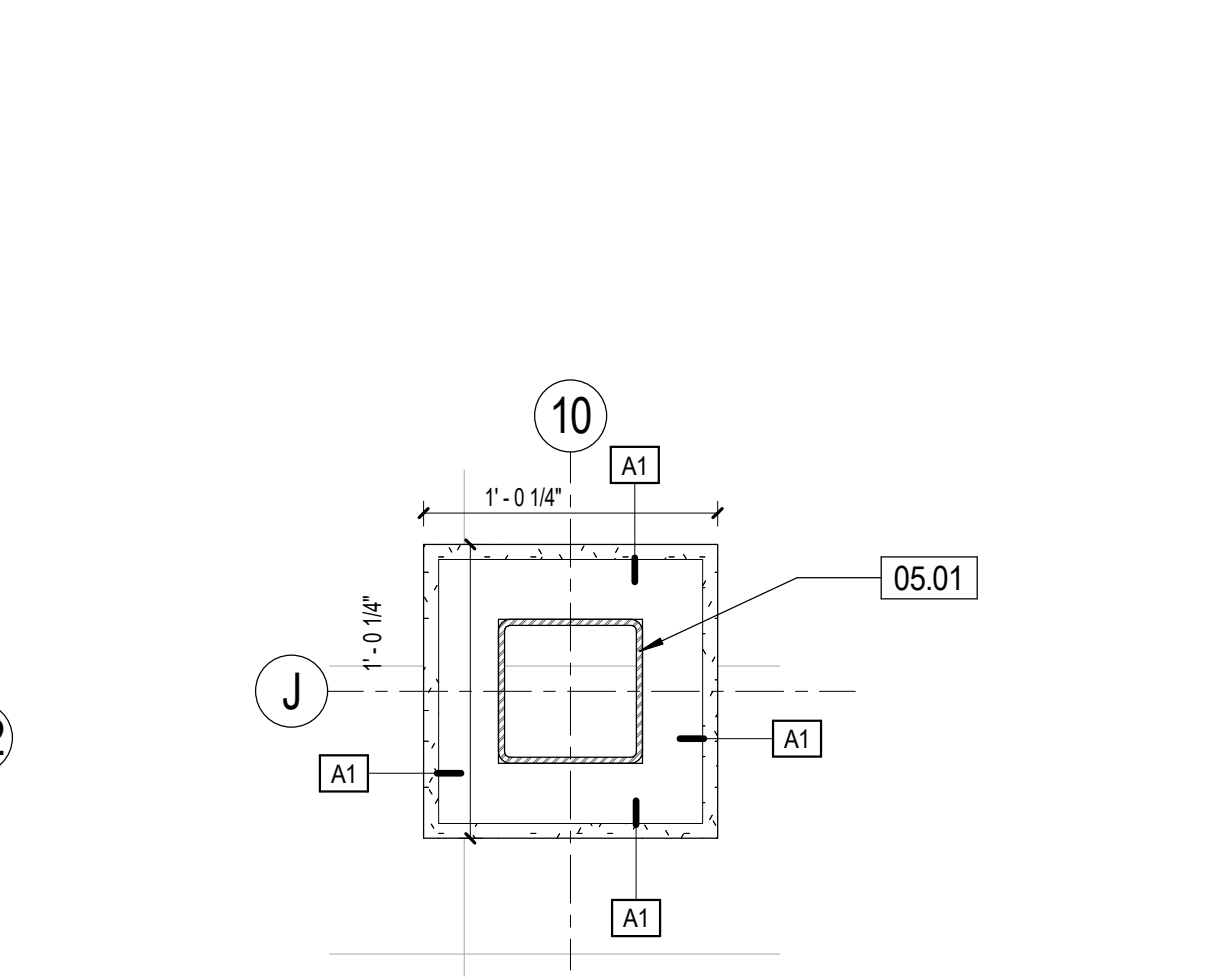

C3 PLAN DETAIL
1 1/2" = 1'-0"

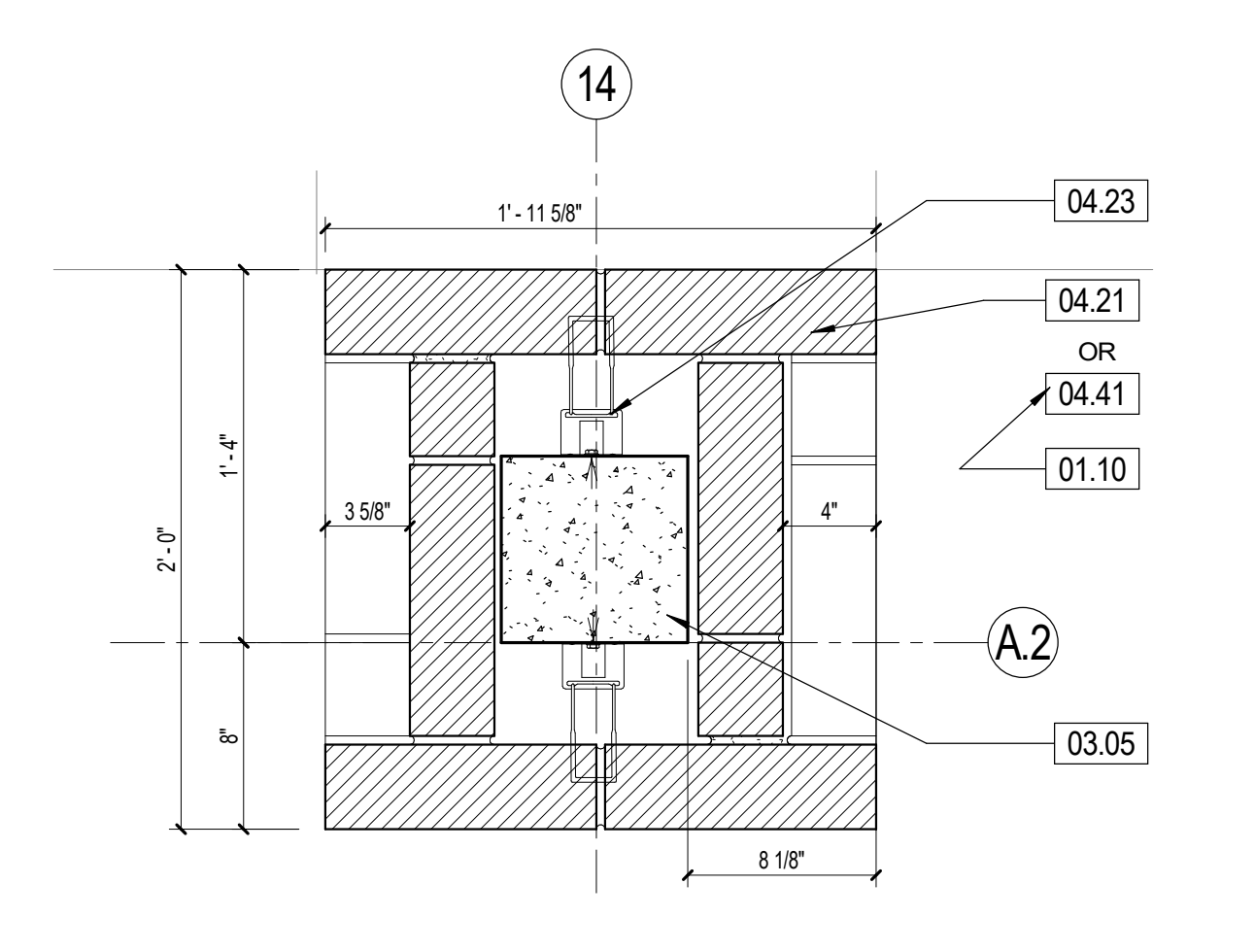

C4 PLAN DETAIL - TYPICAL COLUMN - EAST
1 1/2" = 1'-0"

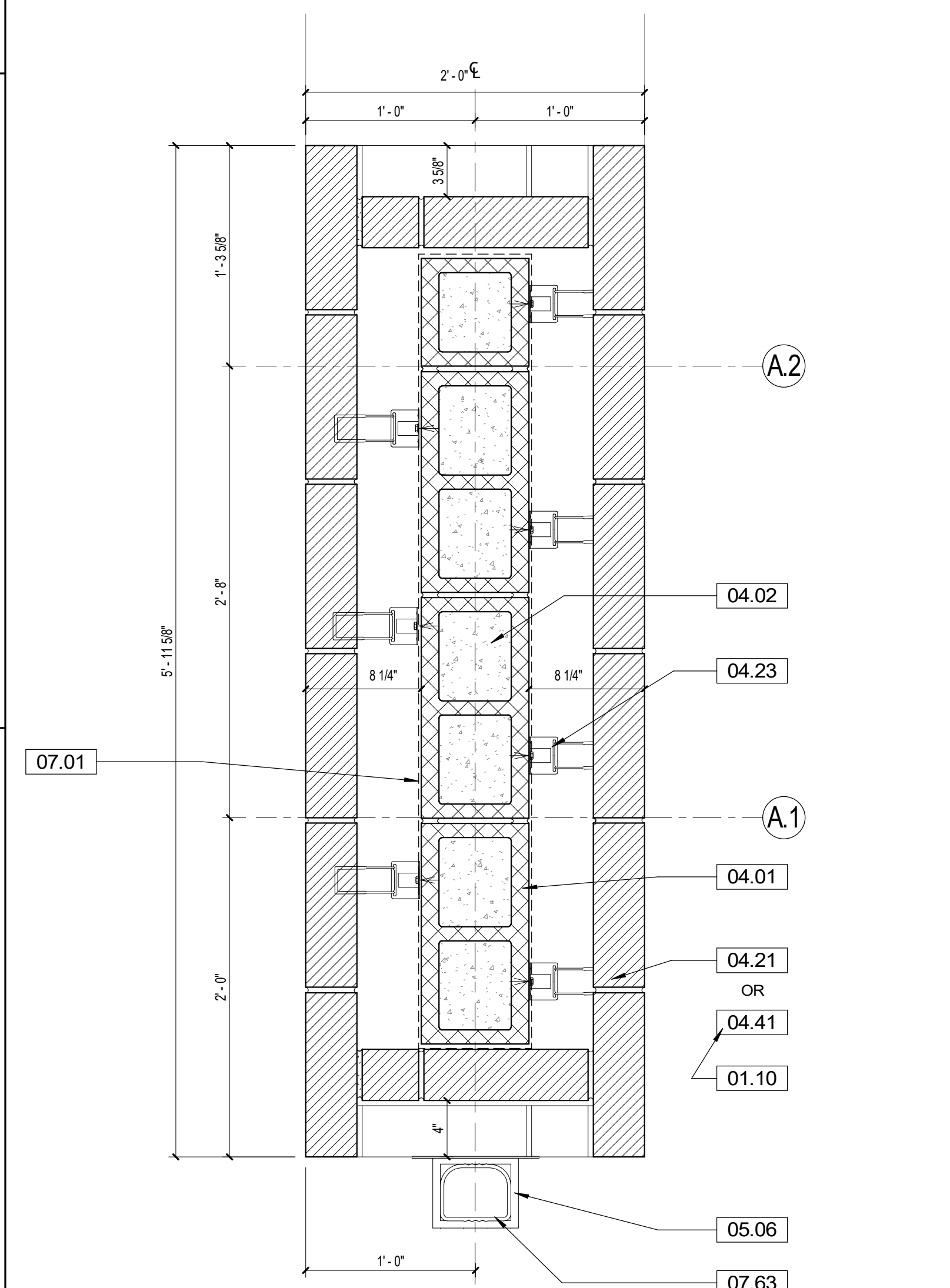

A1 PLAN DETAIL
1 1/2" = 1'-0"

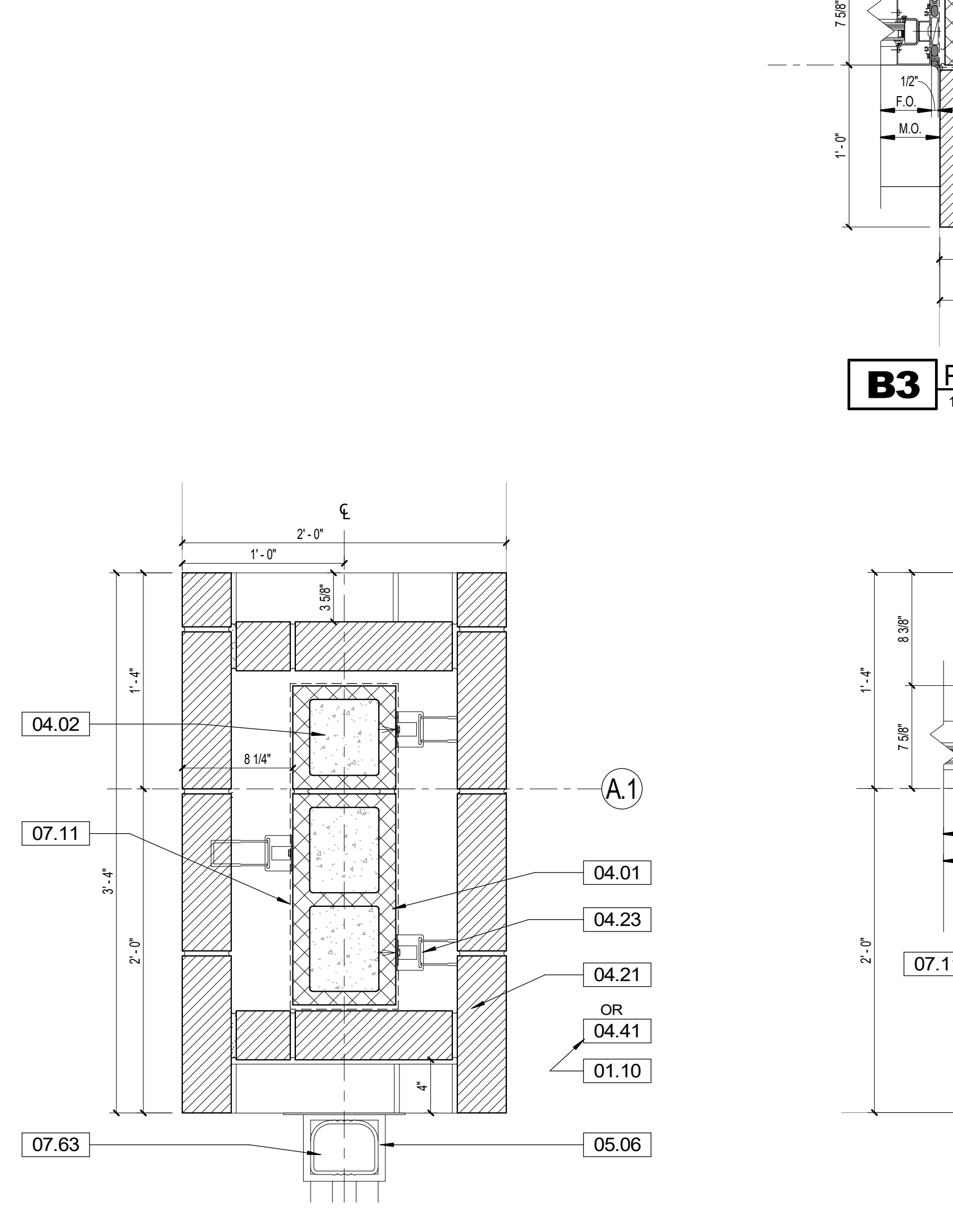

A2 PLAN DETAIL
1 1/2" = 1'-0"

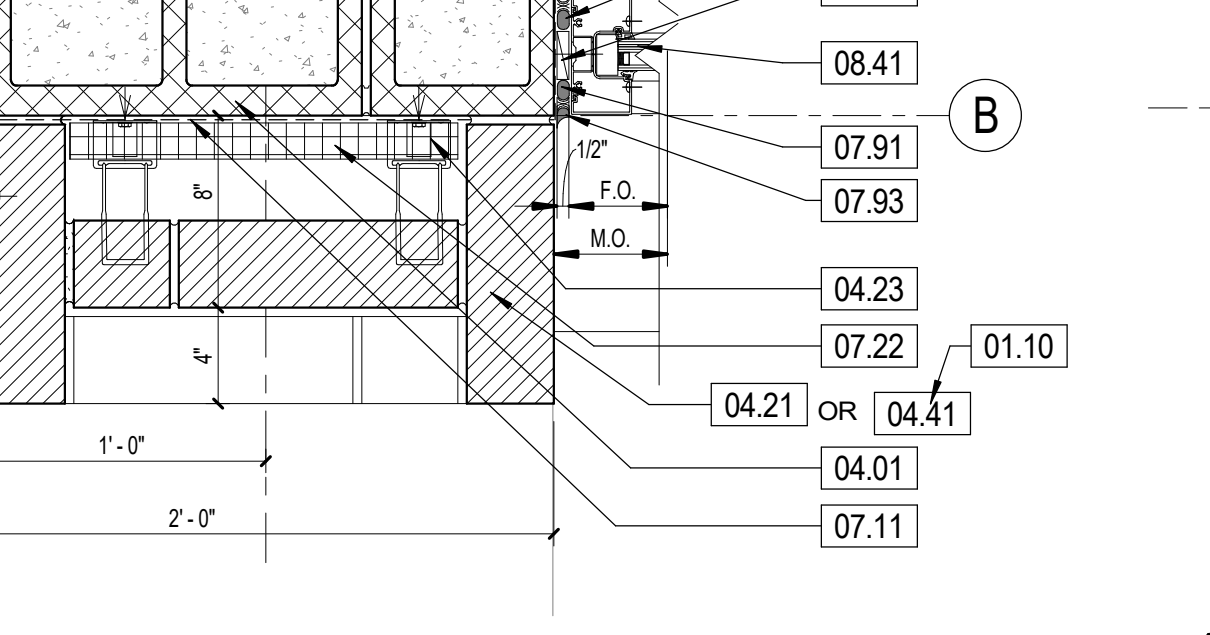

B3 PLAN DETAIL
1 1/2" = 1'-0"

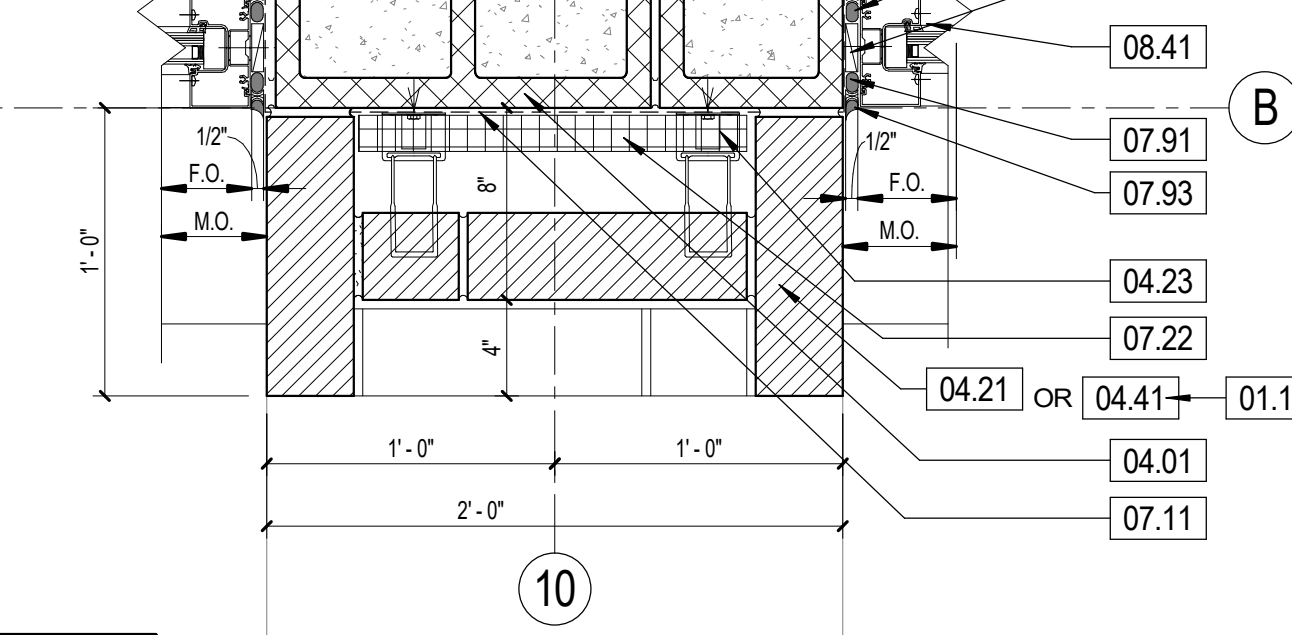

B4 PLAN DETAIL
1 1/2" = 1'-0"

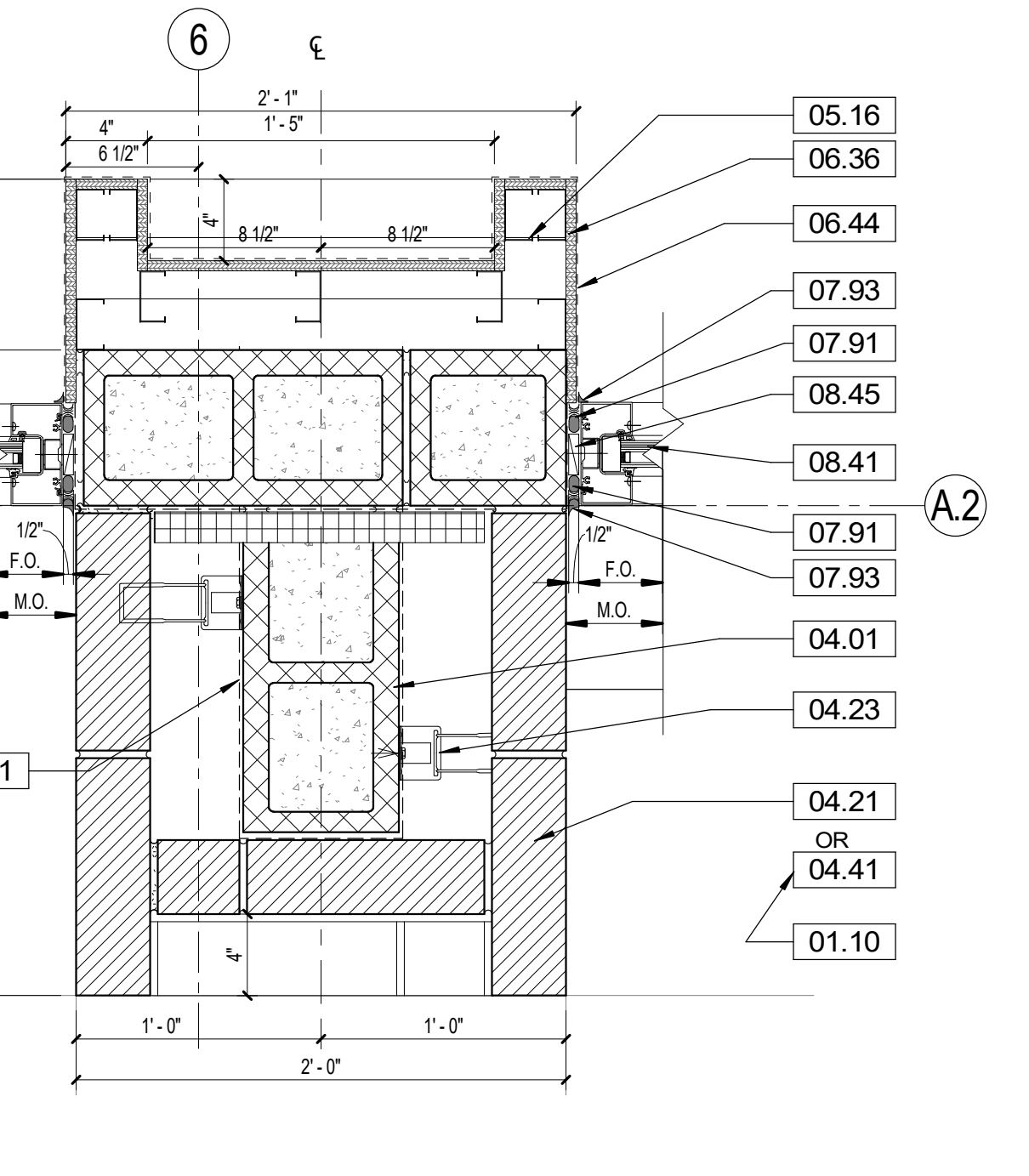

A3 PLAN DETAIL
1 1/2" = 1'-0"

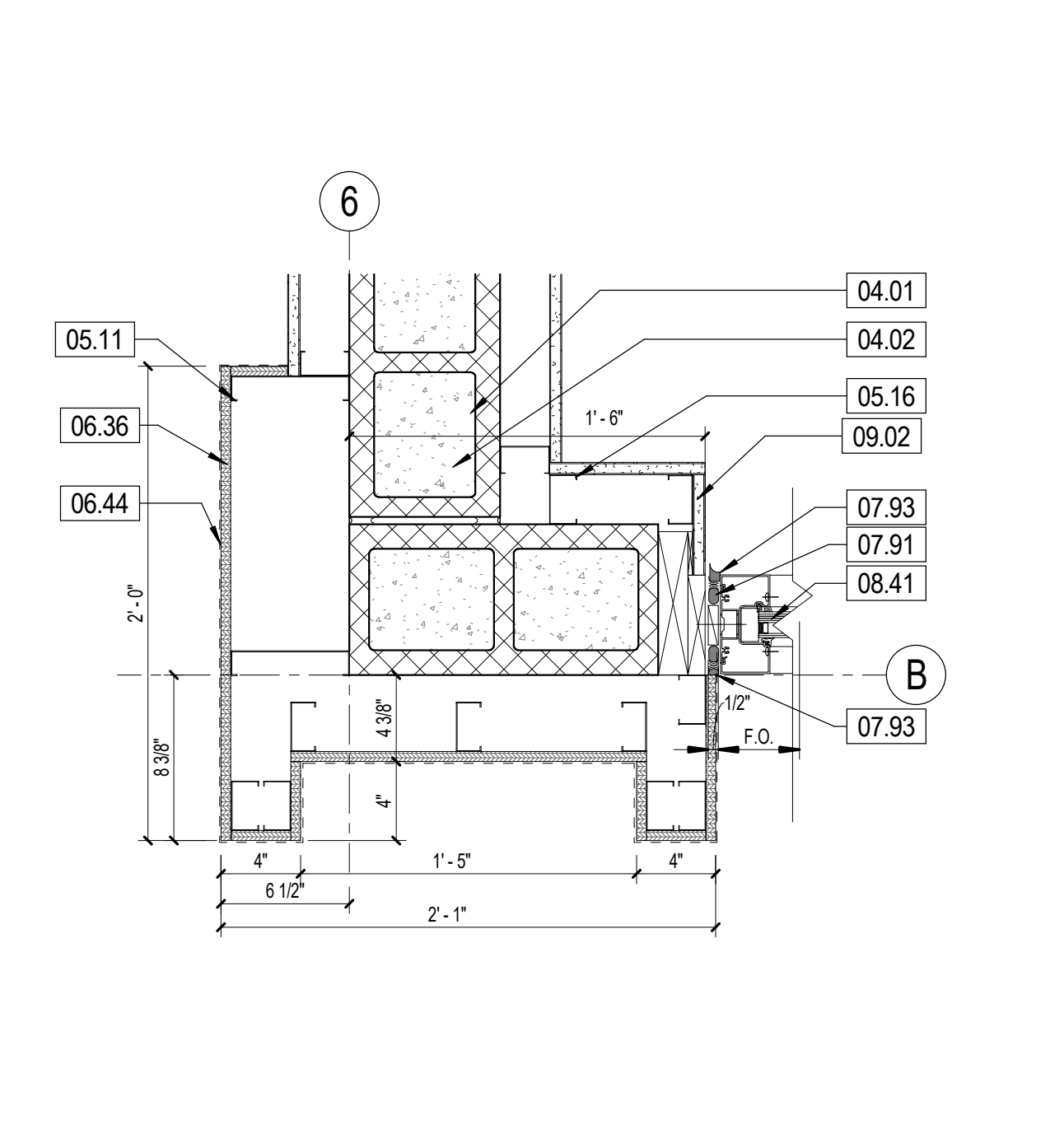

A4 PLAN DETAIL
1 1/2" = 1'-0"

GENERAL NOTES	
1.	SEE REVISIONED FINAL SHOP DRAWINGS FOR ALL FLASHING AND WATERPROOFING CONDITIONS FOR THE BUILDING ENVELOPE PRIOR TO FABRICATION AND INSTALLATION.
2.	SEE STRUCTURE FOR DESIGN PRESSURES FOR EXTERIOR CLADDING COMPONENTS.
3.	KEYNOTES, FINISHES, DOOR AND SIGNAGE MARKS ARE SHEET SPECIFIC TO THIS PAGE ONLY, UNLESS OTHERWISE INDICATED.
4.	PROVIDE FLORIDA APPROVED EXTERIOR ASSEMBLIES FOR ALL EXTERIOR ELEMENTS.
5.	SHOP DRAWINGS ARE TO SHOW ADJACENT MATERIALS AND THEIR ASSEMBLIES. GENERAL CONTRACTOR SHALL COORDINATE ALL SYSTEMS PRIOR TO SUBMITTAL OF SHOP DRAWINGS.
6.	DETAILS ARE FOR DESIGN INTENT. VERIFY FIELD CONDITIONS AND MEASUREMENTS PRIOR TO EXECUTION OF SHOP DRAWINGS.
7.	PROVIDE A LETTER OF COMPATIBILITY PER EACH MATERIAL SUBMITTAL IN REGARDS TO THEIR PRODUCT INTERFACING WITH ADJACENT MATERIALS.

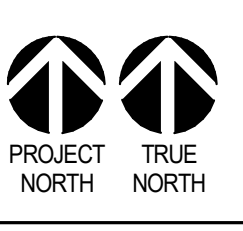
 PROJECT TRUE NORTH
 12 0 12
 SCALE INCH

REVISIONS:		
NO.	DESCRIPTION	DATE

PLAN DETAILS

PROJECT NUMBER **24044**
 DATED **02-05-2025**

A-511

24044
 100% CONSTRUCTION DOCUMENTS
 © 2023 DAG ARCHITECTS, INC. ALL RIGHTS RESERVED. NO PART OF THIS DOCUMENT MAY BE COPIED, REPRODUCED OR TRANSMITTED IN ANY MANNER WITHOUT WRITTEN PERMISSION OF DAG ARCHITECTS, INC. THESE DRAWINGS AND SPECIFICATIONS ARE THE PROPERTY AND COPYRIGHT OF DAG ARCHITECTS, INC. AND SHALL NOT BE USED ON ANY OTHER PROJECT OR FOR ANY OTHER PURPOSE WITHOUT THE PRIOR WRITTEN AGREEMENT OF DAG ARCHITECTS.



DAG Architects AR0000694
 1223 Airport Road Destin, FL 32541
 850.837.8152
 www.DAGarchitects.com

100%
 CONSTRUCTION
 DOCUMENTS

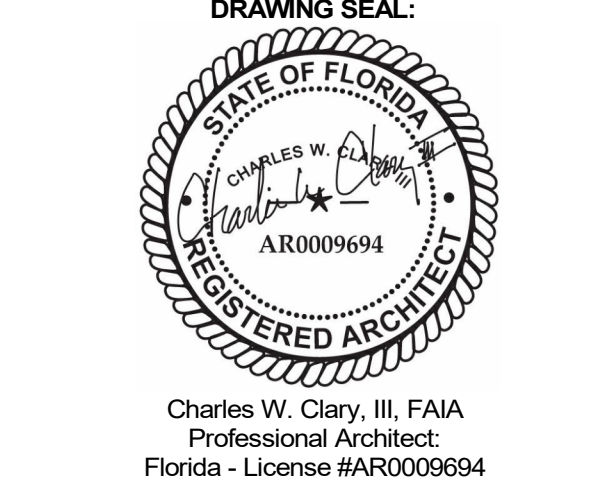

OKALOOSA COUNTY
 NEW TAX COLLECTOR OFFICE
 BUILDING
 1448 COMMERCE DRIVE
 CRESTVIEW, FLORIDA 32539



KEYNOTES	
NUMBER	DESCRIPTION
03.01	CAST IN PLACE CONCRETE FLOOR SLAB - SEE STRUCTURE
03.03	CAST IN PLACE CONCRETE BEAM - SEE STRUCTURE
03.07	CAST IN PLACE CONCRETE SIDE WALK, PROVIDE 1/4" PER 5'-0" SLOPE - SEE CIVIL
03.10	1/2" ASPHALTIC EXPANSION JOINT FILLER
04.01	8" CONCRETE MASONRY UNIT - SEE STRUCTURE
04.02	GROUT SOLID
04.03	JAMB BLOCK WITH GROUTED CELL
04.04	MORTAR BED - SEE SPECS
04.05	8" U BLOCK - SEE STRUCTURE
04.21	4" x 4" x 12" BRICK VENEER WITH MASONRY ANCHORS @ 16" O.C. HORIZONTAL AND VERTICAL STAGGARD, UTILITY SIZE, RUNNING BOND PATTERN, 33% BR-1, 33% BR-2, 33% BR-3 COLORS
04.22	12" MORTAR NET
04.23	ADJUSTABLE WIRE BRICK TIE @ 16" O.C. HORIZONTAL & VERTICAL, STAGGERED, BASIS OF DESIGN HB-5213 WWW.H-B.COM
04.24	PVC WEEPS @ 48" O.C. IN BRICK, MIN. (2) ABOVE OPENINGS, FULL HEAD HEIGHT.
04.26	4" x 4" x 12" SILL BRICK ROWLOCK - SLOPE @ 15 DEGREES
04.29	4" x 4" x 12" SILL BRICK ROWLOCK - CUT TO FIT
04.41	4" x 12" x 24" STONE CLADDING VENEER WITH MASONRY ANCHORS @ 24" O.C. VERTICAL & 16" HORIZONTAL STAGGARD - SEE SPECS
04.71	CAST STONE HEADER - SEE SPECS - WHITE STONE/ LIMESTONE APPEARANCE - SEE SPECS & SHOP DRAWINGS
04.77	STAINLESS STEEL PIN & T ANCHOR BRACKET, MOUNT AT JAMBS PER CAST STONE SHOP DRAWINGS
04.80	1/4" MIN. DIAMETER DRIP
05.01	STEEL FRAMING - SEE STRUCTURE
05.03	8" x 4" x 3/8" GALVANIZED STEEL ANGLE - PAINTED
05.16	2 1/2" GALVANIZED FURRING @ 16" O.C.
05.21	REINFORCING BAR - SEE STRUCTURAL FOR SIZE AND SPACING
06.34	1" x SOLID SURFACE WINDOW SILL WITH RADIUS EDGE, SEE INTERIOR MATERIAL FINISH SCHEDULE
07.04	LIQUID APPLIED FLEXIBLE FLASHING, EXTEND INTO ALL OPENINGS (TYPICAL) - SEE SPECIFICATIONS
07.05	MEMBRANE WALL FLASHING, LAP OVER THRU-WALL FLASHING AND FLUID APPLIED WATERPROOF MEMBRANE, TYP.
07.11	FLUID-APPLIED VAPOR BARRIER, TYP. - SEE SPECS, EXTEND / WRAP MEMBRANE INTO ALL OPENINGS (TYPICAL)
07.22	R-5.7 RIGID INSULATION
07.62	PRE-FINISHED 3/8" ALUMINUM SILL PAN FLASHING, EXTEND UP JAMB 4" WITH END DAMNS, WELDED, COLOR SHERWIN WILLIAMS PURE WHITE (R-RP 9.5) SIZE IN ACCORDANCE WITH ASTM E2112
07.65	SELF ADHERING NON-ASPHALTIC FABRIC FLASHING, TURN INTO OPENING AT JAMBS, LAP AT EXTERIOR WALL FACE 8" MIN.
07.66	SELF ADHERING NON-ASPHALTIC FABRIC FLASHING WITH TERMINATION BAR & SS DRIP PLATE - HB TEXTROFLASH
07.91	1/2" SEALANT AND BACKER ROD, TYPICAL
07.92	3/8" SEALANT AND BACKER ROD, TYPICAL
07.93	BEAUTY BEAD SEALANT, TYP.
07.94	CONTINUOUS SEALANT
07.95	SET SILL FLASHING IN CONTINUOUS BED OF SILICONE SEALANT
07.97	1/4" POLYETHYLENE TUBE WEEP, PROVIDE AT 3RDS SPACING MINIMUM OF 2 WEEPS PER OPENING, EXTEND PAST SEALANT.
08.14	DOOR (SEE SCHEDULE)
08.20	FIBERGLASS DOOR & FRAME - SEE DOOR SCHEDULE AND SPECS
08.22	JAMB ANCHORS, 3 MIN. EACH SIDE
08.41	ALUMINUM STOREFRONT SYSTEM - SEE STOREFRONT SCHEDULE
08.43	SET MANUFACTURER'S SILL IN FULL BED OF SILICONE SEALANT
08.45	1/2" SHIM
08.46	3/8" SHIM
08.91	PRE-FINISHED ALUMINUM LOUVERS, COLOR SHERWIN WILLIAMS PURE WHITE (R-RP 9.5)
09.02	5/8" THK. GYPSUM WALLBOARD - SEE FINISH PLANS AND SPECS
09.03	FINISHED FLOORING - SEE FINISH PLANS

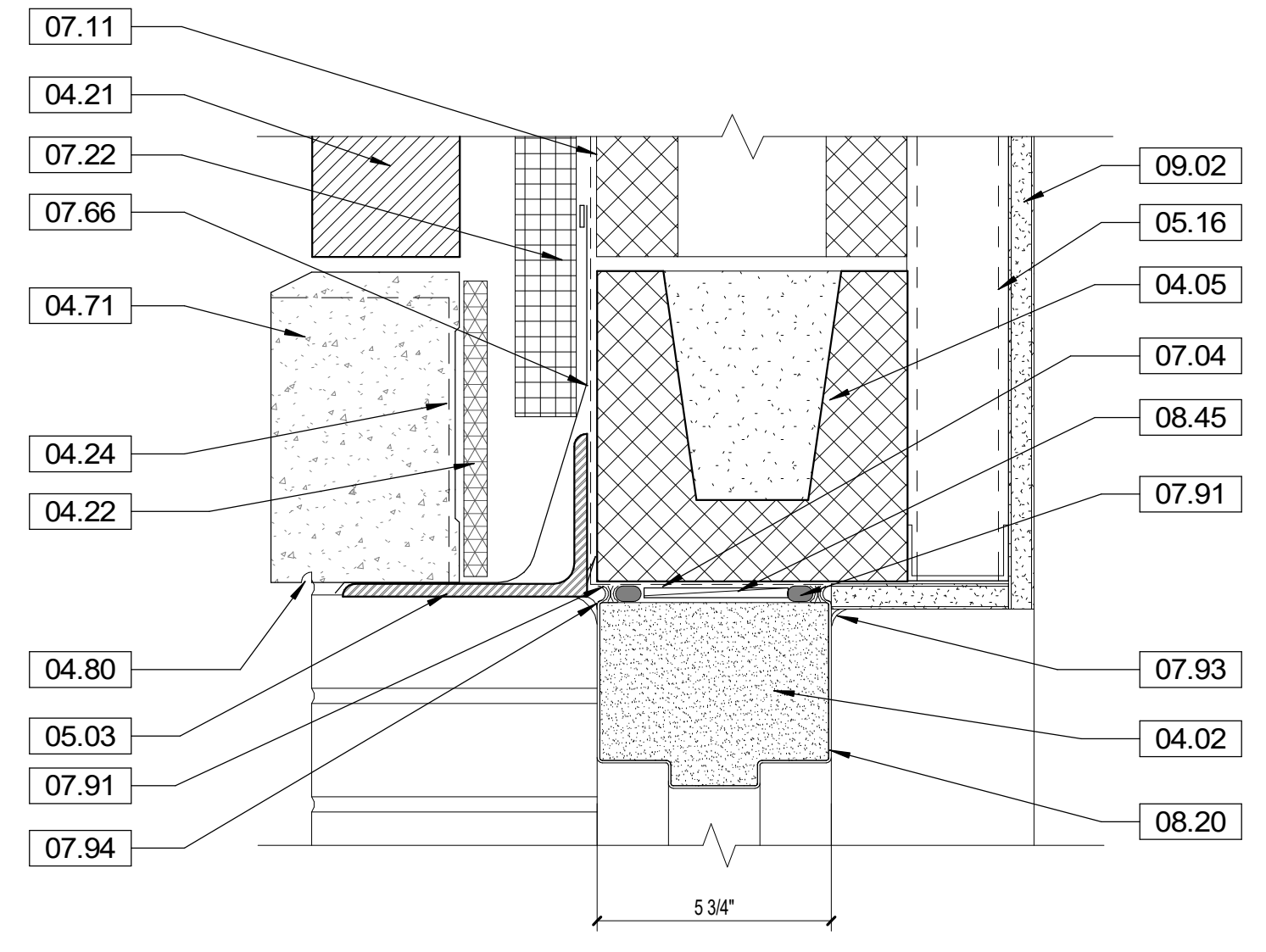

C1 DETAIL - HEAD CMU
3" = 1'-0"

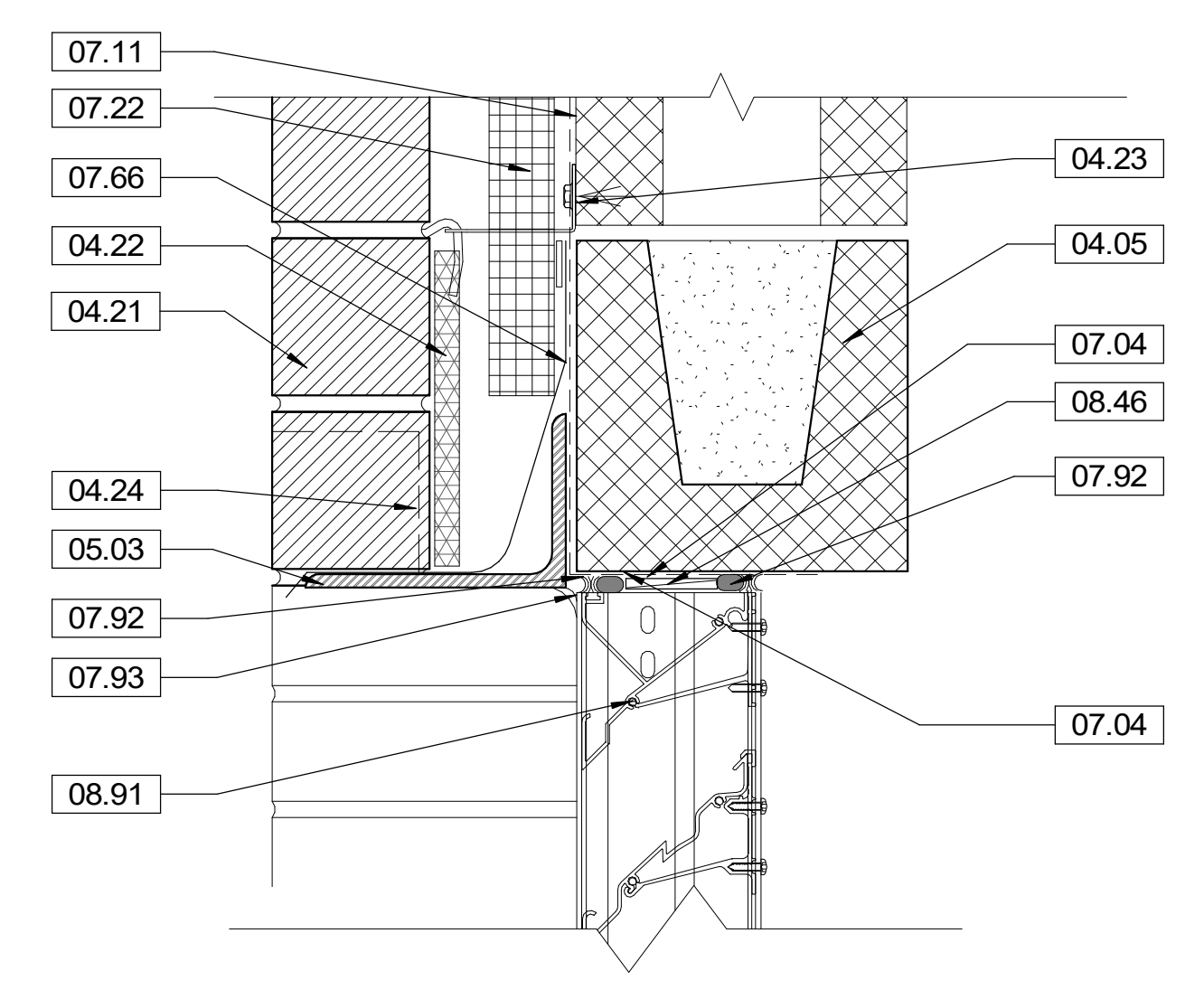

C2 DETAIL - LOUVER HEAD
3" = 1'-0"

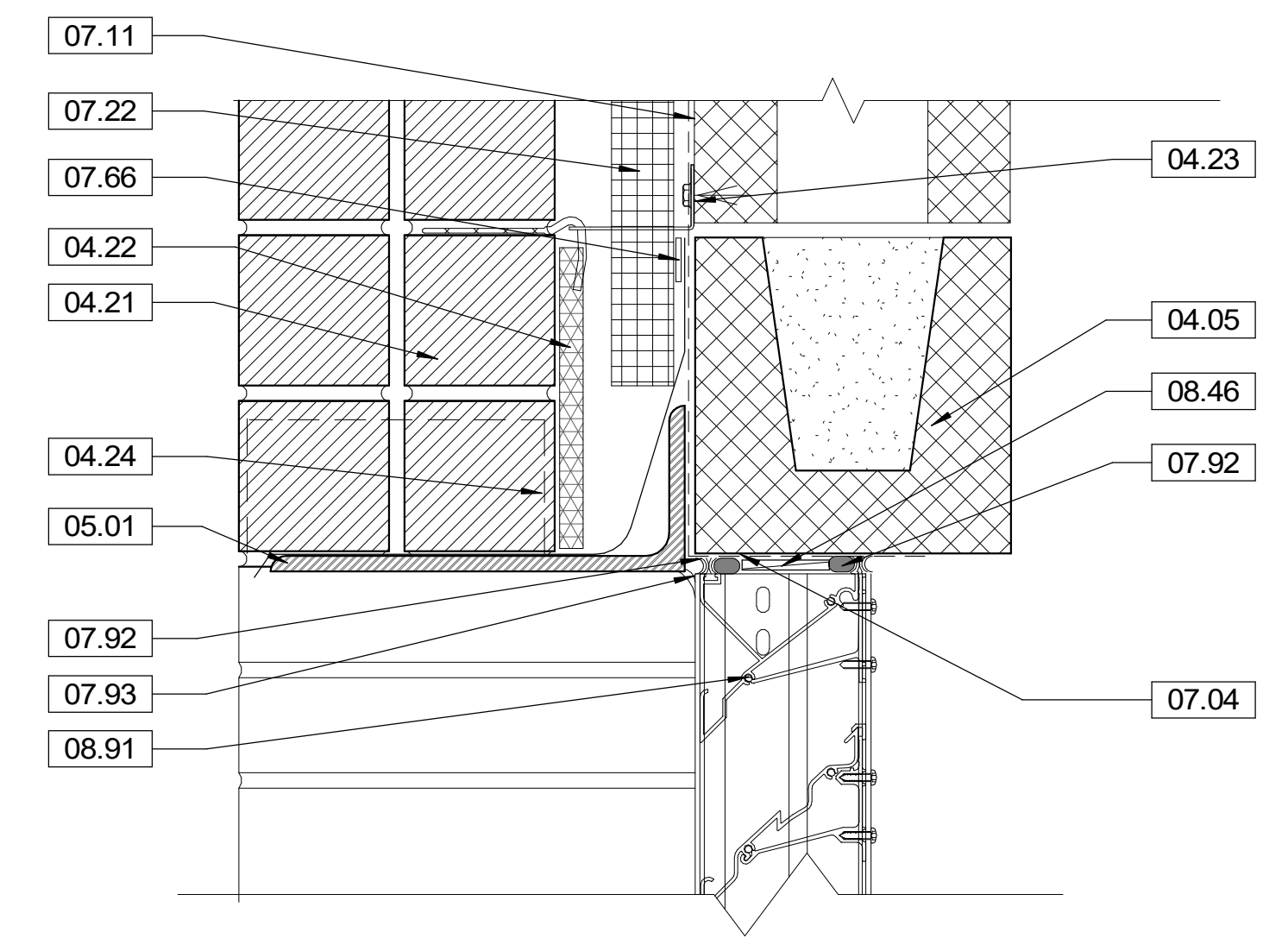

C3 DETAIL - LOUVER HEAD - CMU/PILASTER
3" = 1'-0"

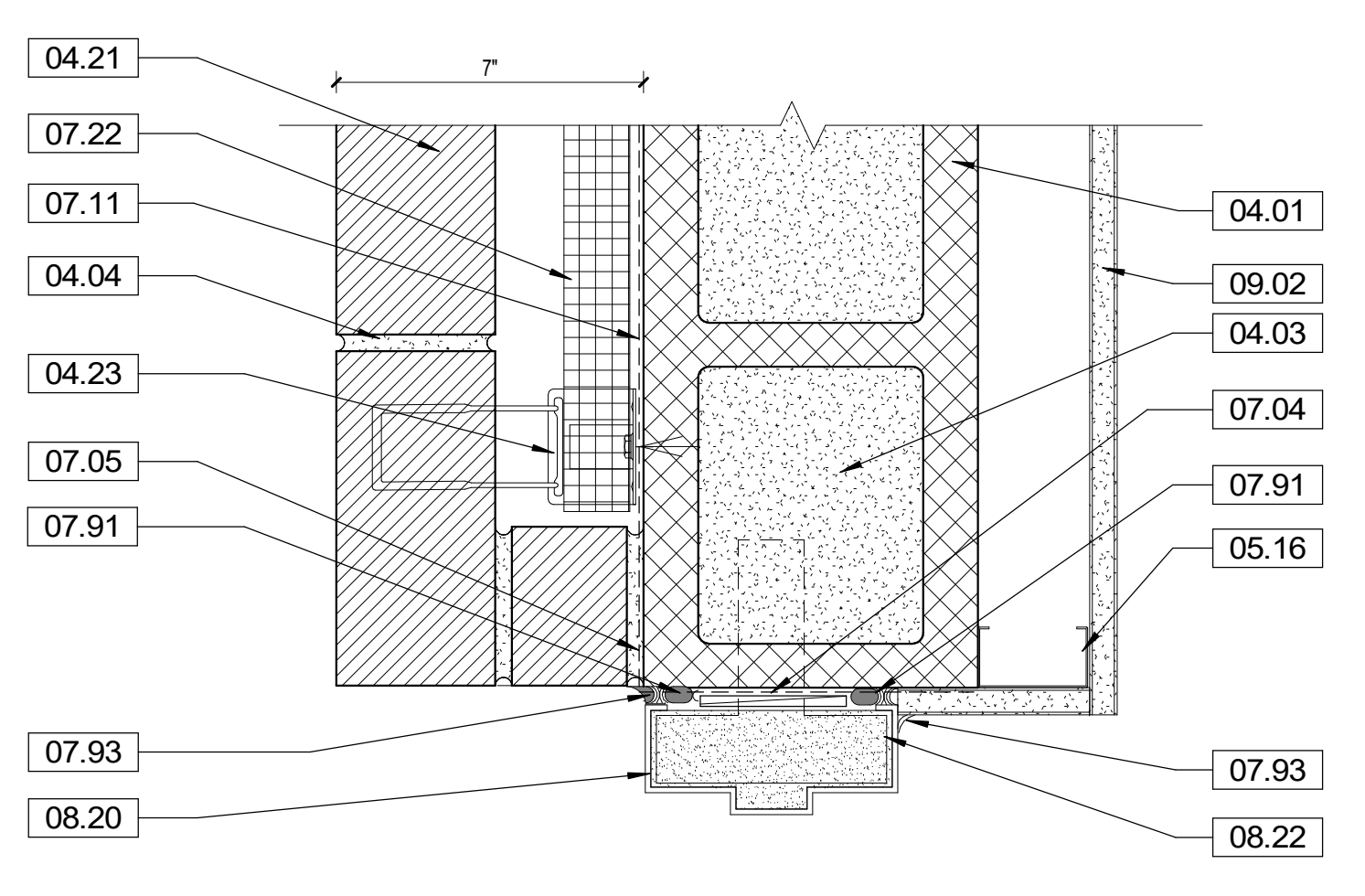

B1 DETAIL - JAMB CMU
3" = 1'-0"

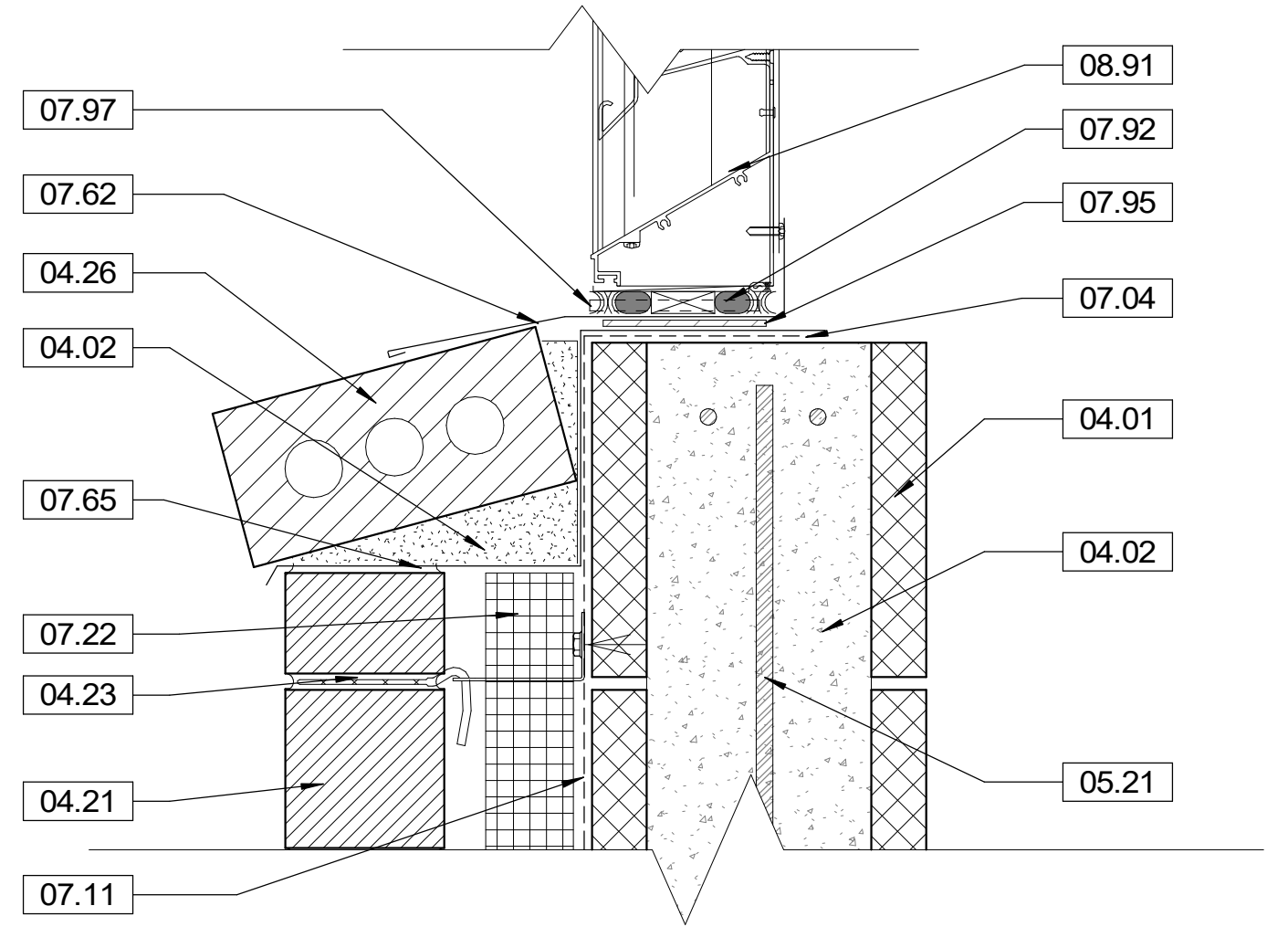

B2 DETAIL - LOUVER SILL
3" = 1'-0"

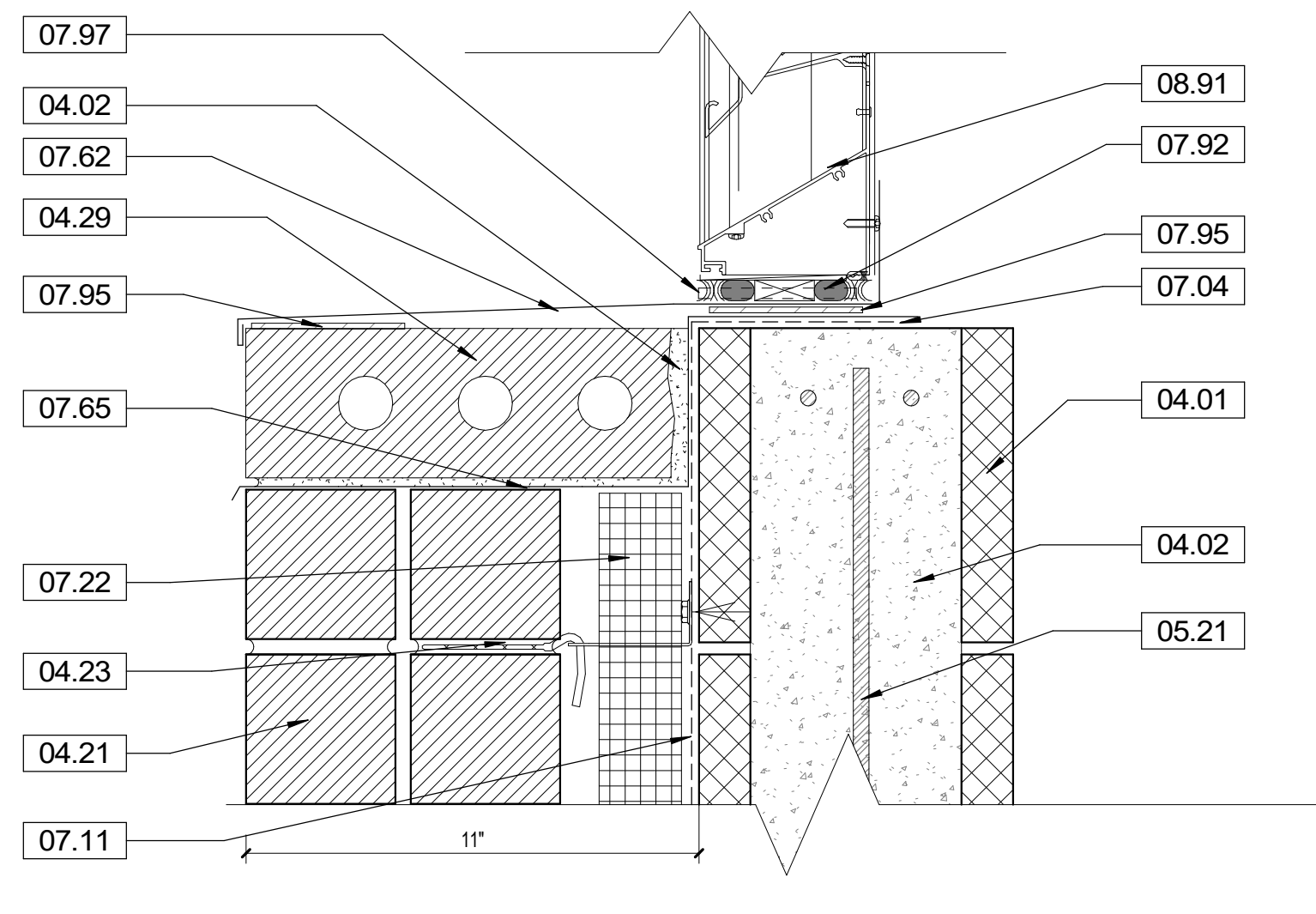

B3 DETAIL - LOUVER SILL - CMU/PILASTER
3" = 1'-0"

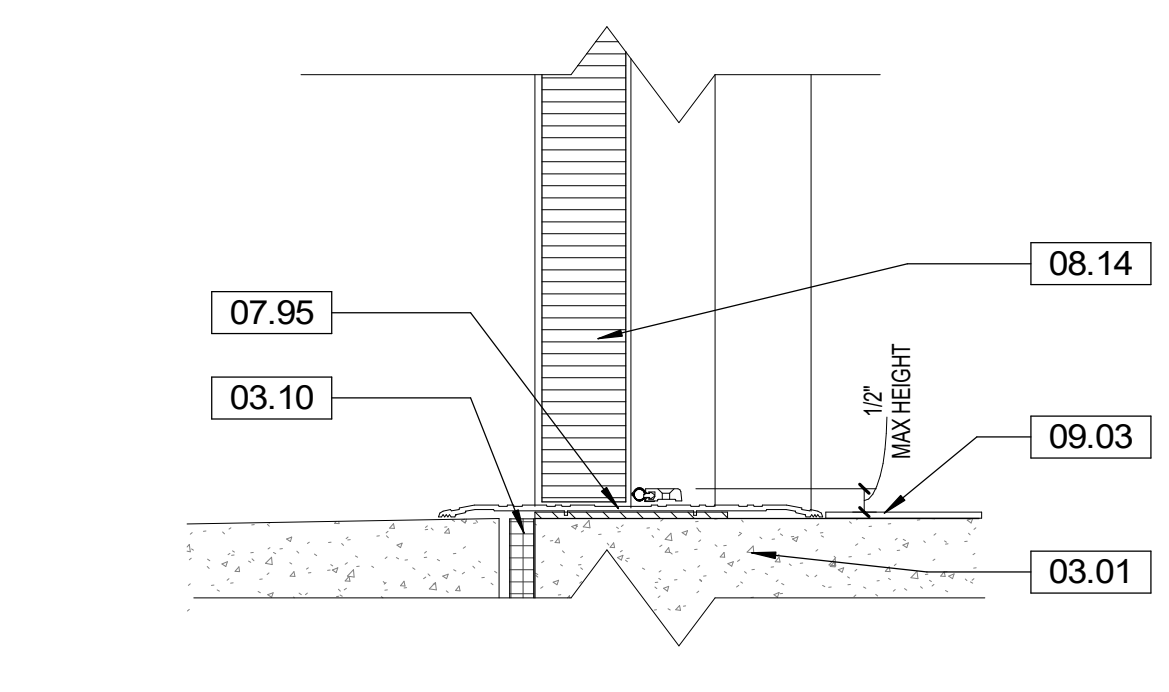

A1 DETAIL - SILL
3" = 1'-0"

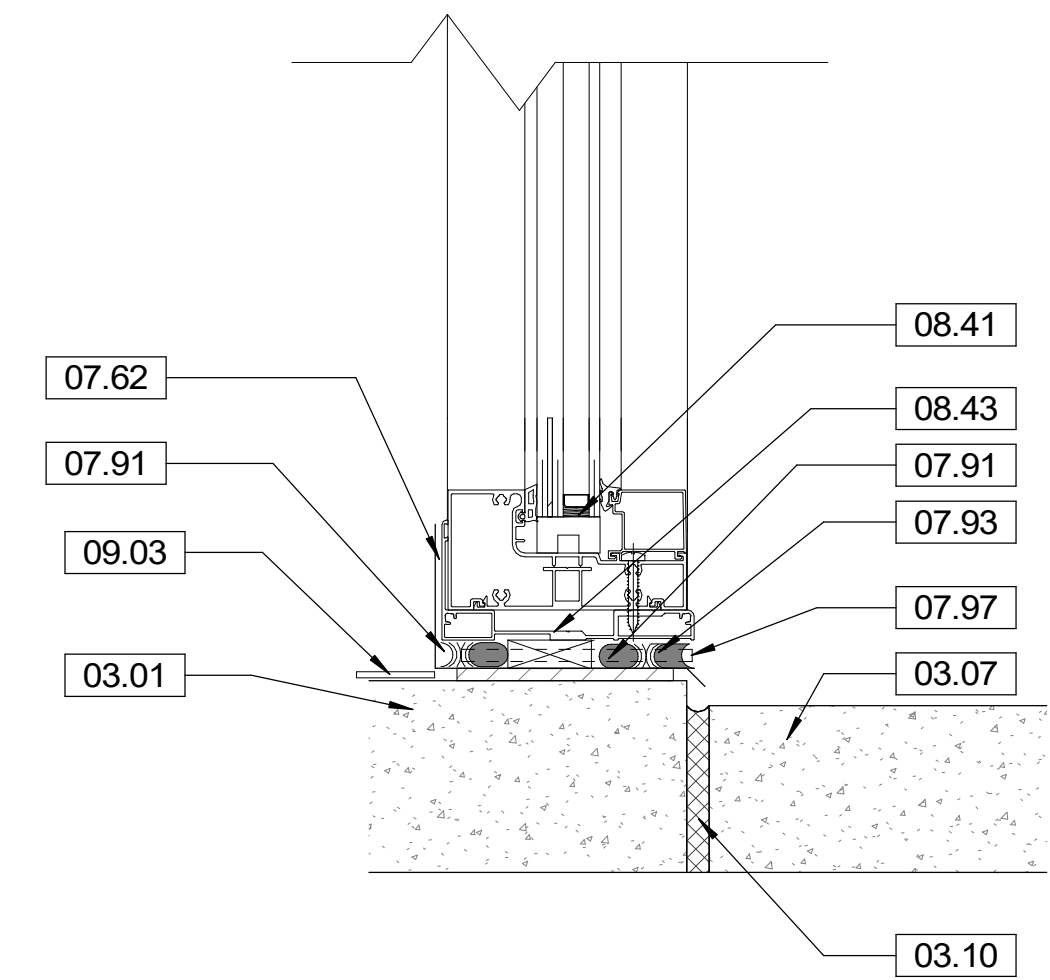

A2 DETAIL - SF SILL
3" = 1'-0"

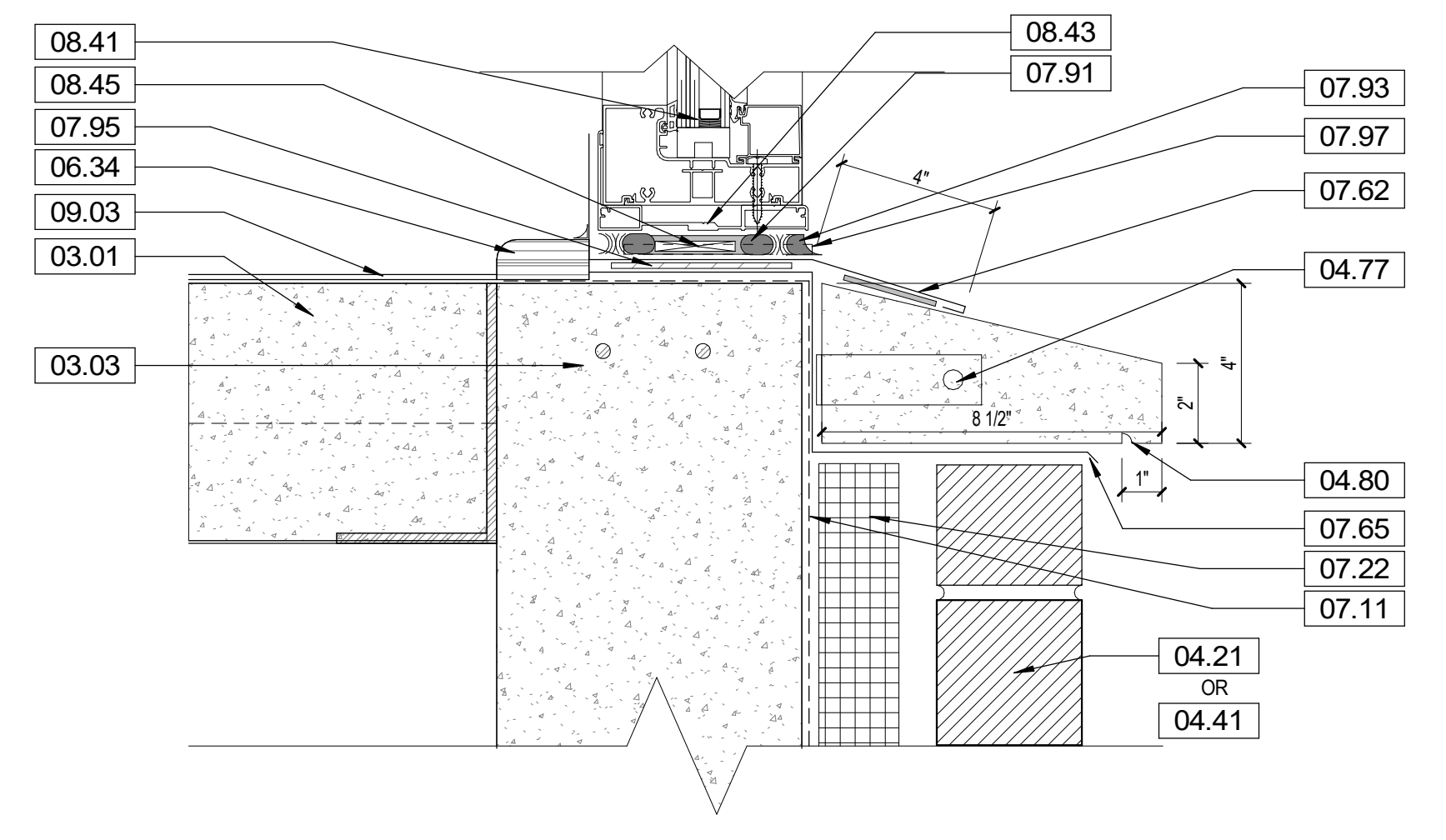

A3 DETAIL - SF SILL
3" = 1'-0"

GENERAL NOTES	
DETAILS	
1.	SEE REVIEWED FINAL SHOP DRAWINGS FOR ALL FLASHING AND WATERPROOFING CONDITIONS FOR THE BUILDING ENVELOPE PRIOR TO FABRICATION AND INSTALLATION.
2.	SEE STRUCTURE FOR DESIGN PRESSURES FOR EXTERIOR CLADDING COMPONENTS.
3.	KEYNOTES, FINISHES, DOOR AND SIGNAGE MARKS ARE SHEET SPECIFIC TO THIS PAGE ONLY, UNLESS OTHERWISE INDICATED.
4.	PROVIDE FLORIDA APPROVED EXTERIOR ASSEMBLIES FOR ALL EXTERIOR ELEMENTS.
5.	SHOP DRAWINGS ARE TO SHOW ADJACENT MATERIALS AND THEIR ASSEMBLIES. GENERAL CONTRACTOR SHALL COORDINATE ALL SYSTEMS PRIOR TO SUBMITTAL OF SHOP DRAWINGS.
6.	DETAILS ARE FOR DESIGN INTENT. VERIFY FIELD CONDITIONS AND MEASUREMENTS PRIOR TO EXECUTION OF SHOP DRAWINGS.
7.	PROVIDE A LETTER OF COMPATIBILITY PER EACH MATERIAL SUBMITTAL IN REGARDS TO THEIR PRODUCT INTERFACING WITH ADJACENT MATERIALS.

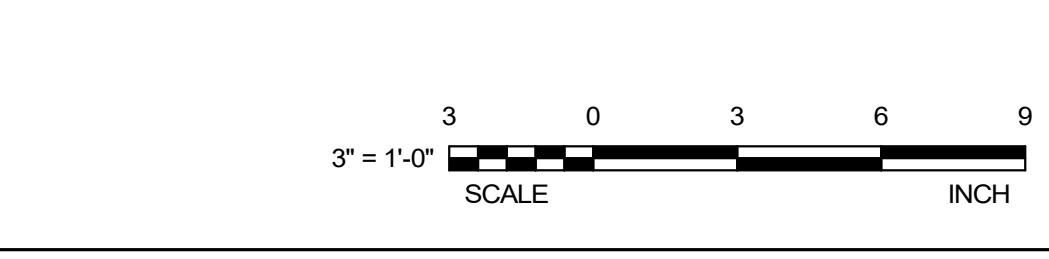

REVISIONS:		
NO.	DESCRIPTION	DATE

DETAILS -
 OPENINGS

PROJECT NUMBER 24044
 DATED 02-05-2025

A-541

24044
100% CONSTRUCTION DOCUMENTS
REVISED
© 2023 DAG ARCHITECTS, INC. ALL RIGHTS RESERVED. NO PART OF THIS DOCUMENT MAY BE COPIED, REPRODUCED OR TRANSMITTED IN ANY MANNER WITHOUT WRITTEN PERMISSION OF DAG ARCHITECTS, INC. THESE DRAWINGS AND SPECIFICATIONS ARE THE PROPERTY AND COPYRIGHT OF DAG ARCHITECTS, INC. AND SHALL NOT BE USED ON ANY OTHER PROJECT OR LOCATION EXCEPT AS DESCRIBED ON THE DRAWINGS. WITHOUT THE PRIOR WRITTEN AGREEMENT OF DAG ARCHITECTS, INC.

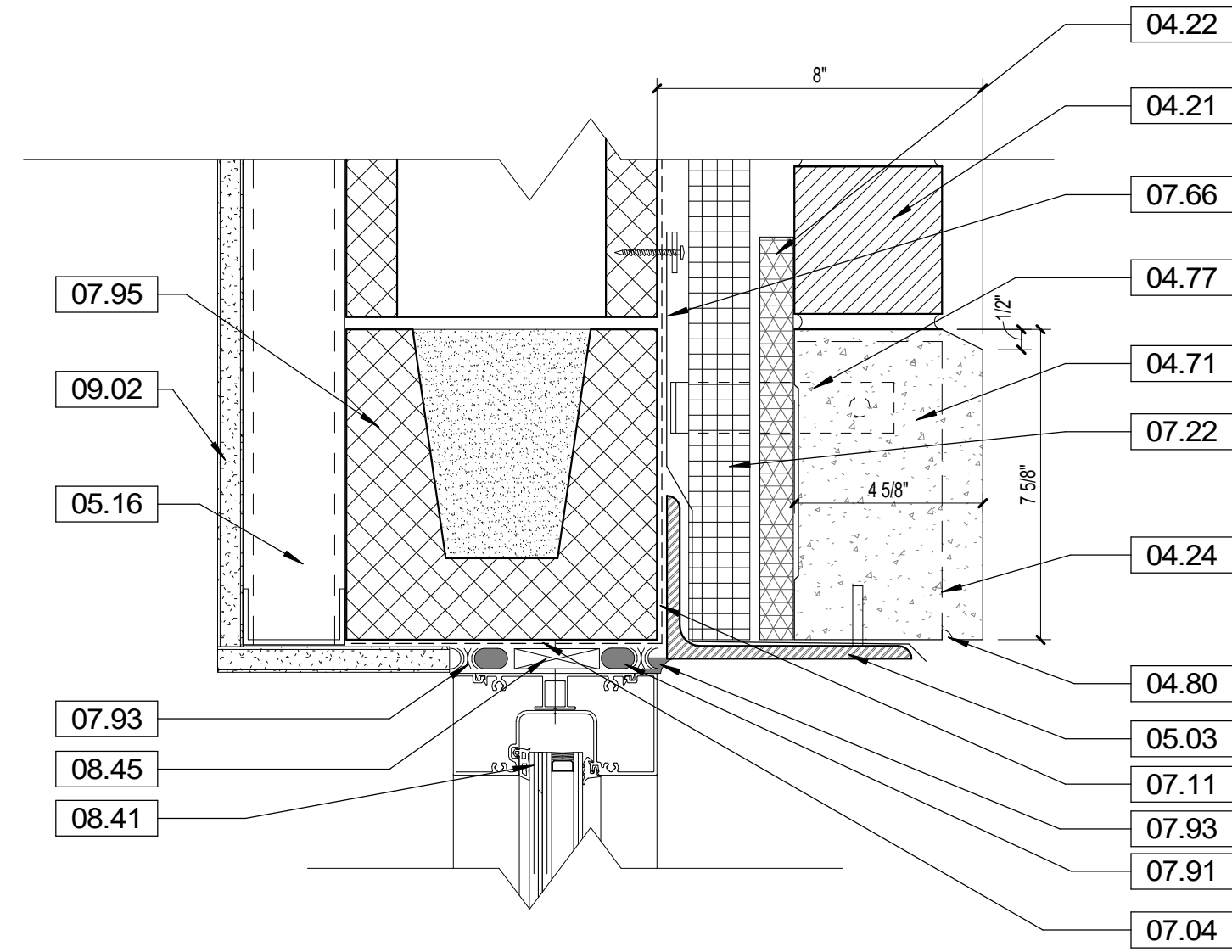

C1 DETAIL - SF HEAD
3" = 1'-0"

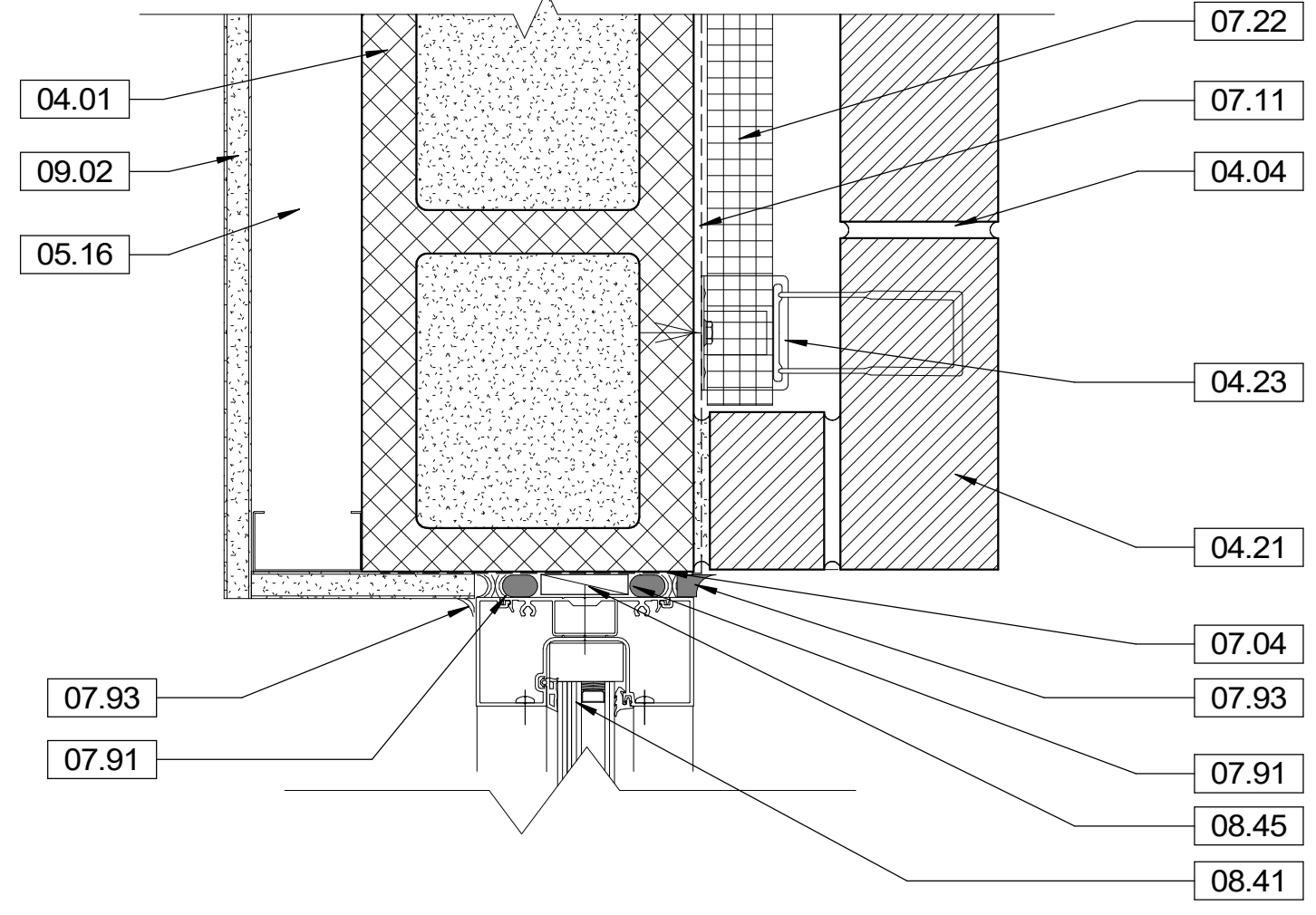

B1 DETAIL - SF JAMB
3" = 1'-0"

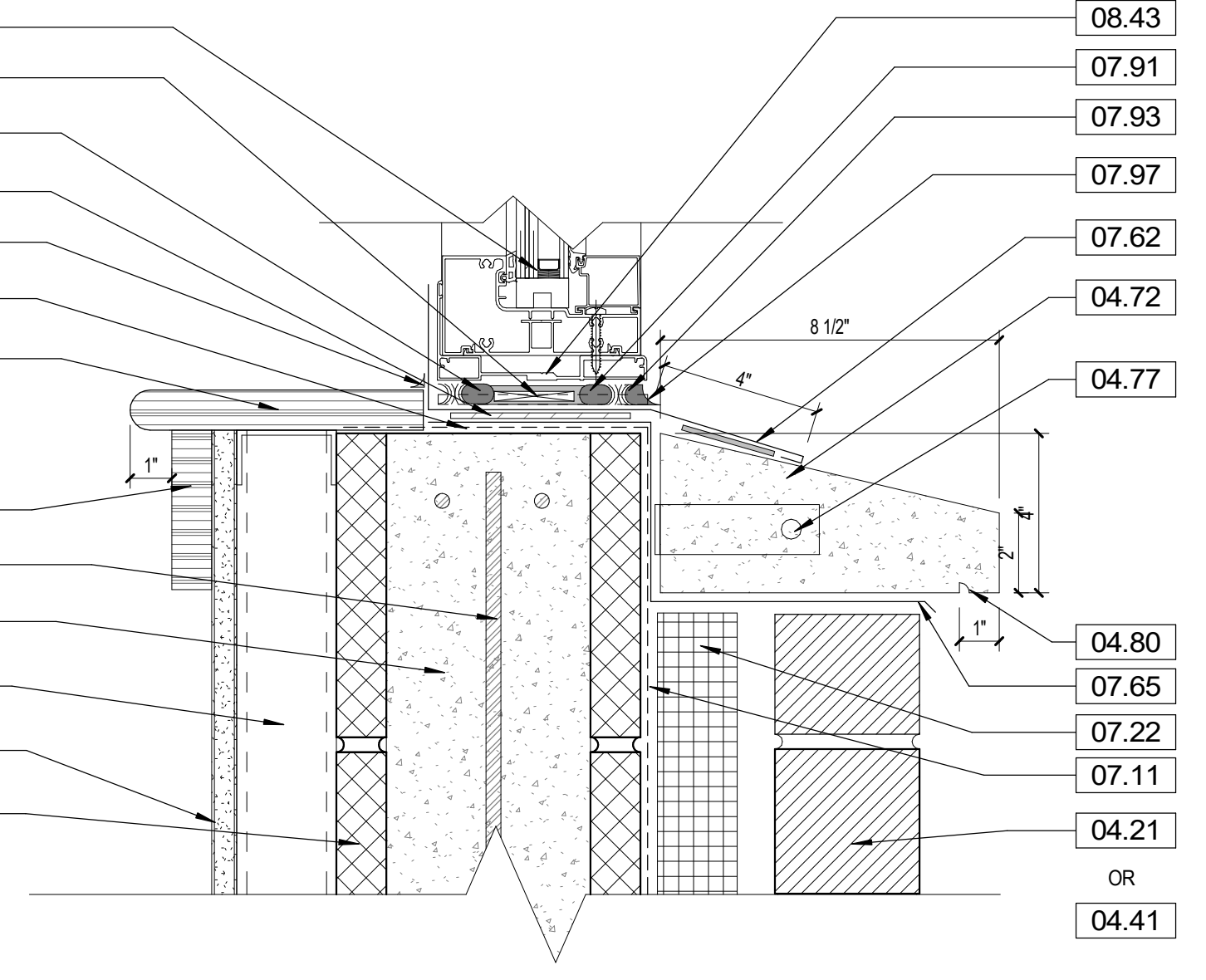

A1 DETAIL - SF SILL
3" = 1'-0"

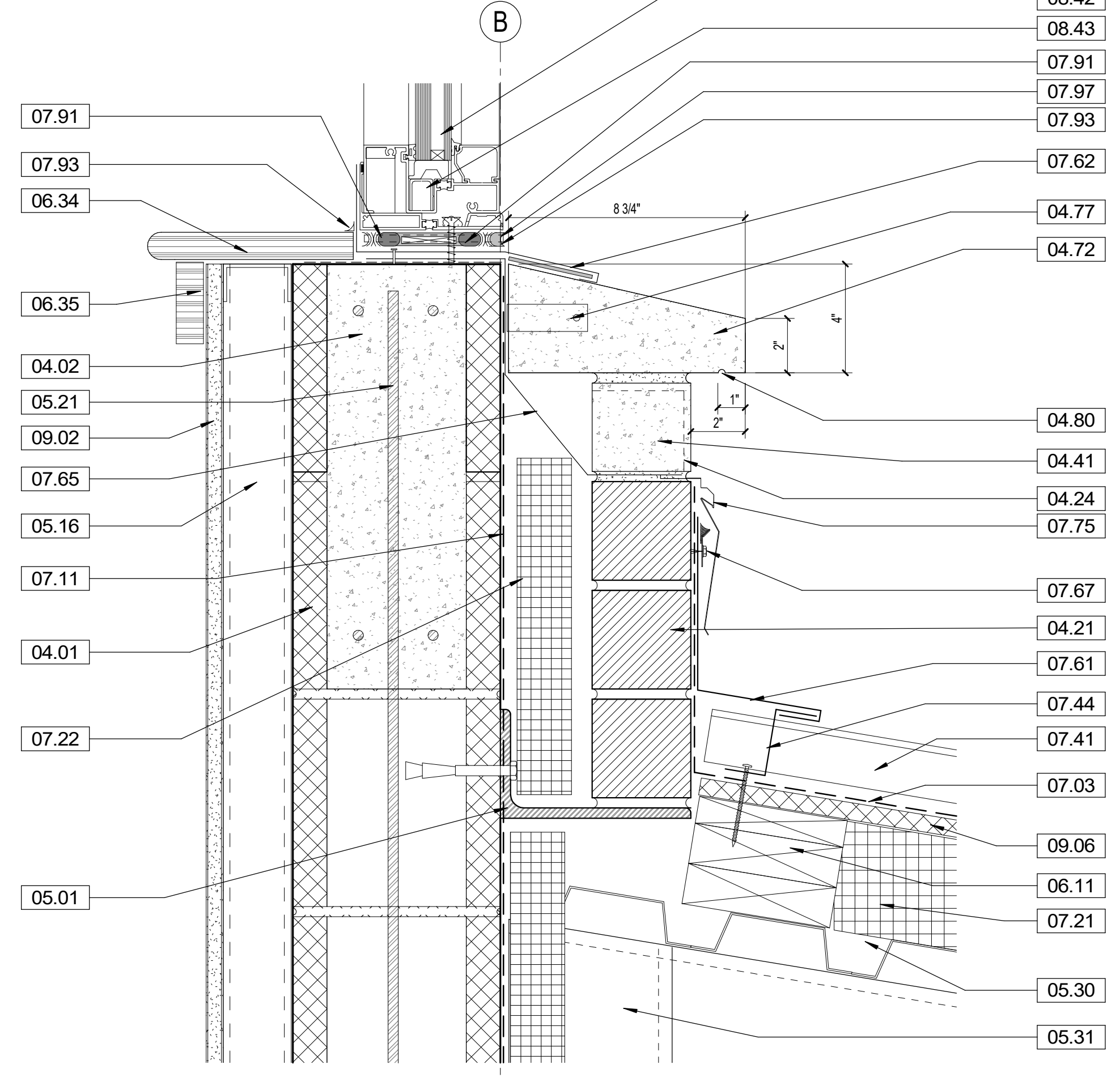

B3 DETAIL
3" = 1'-0"

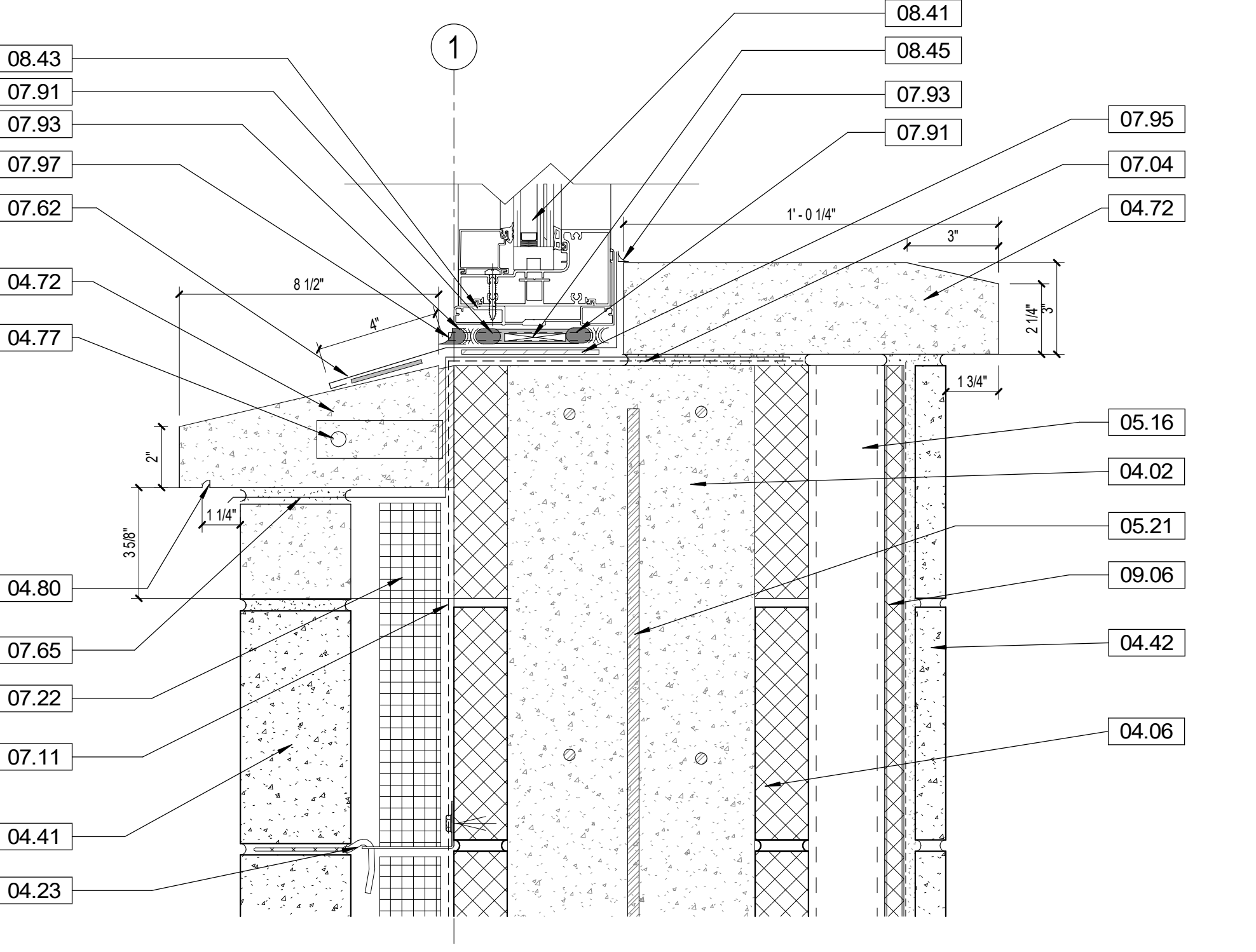

A3 DETAIL - SILL @ STAIR 1
3" = 1'-0"

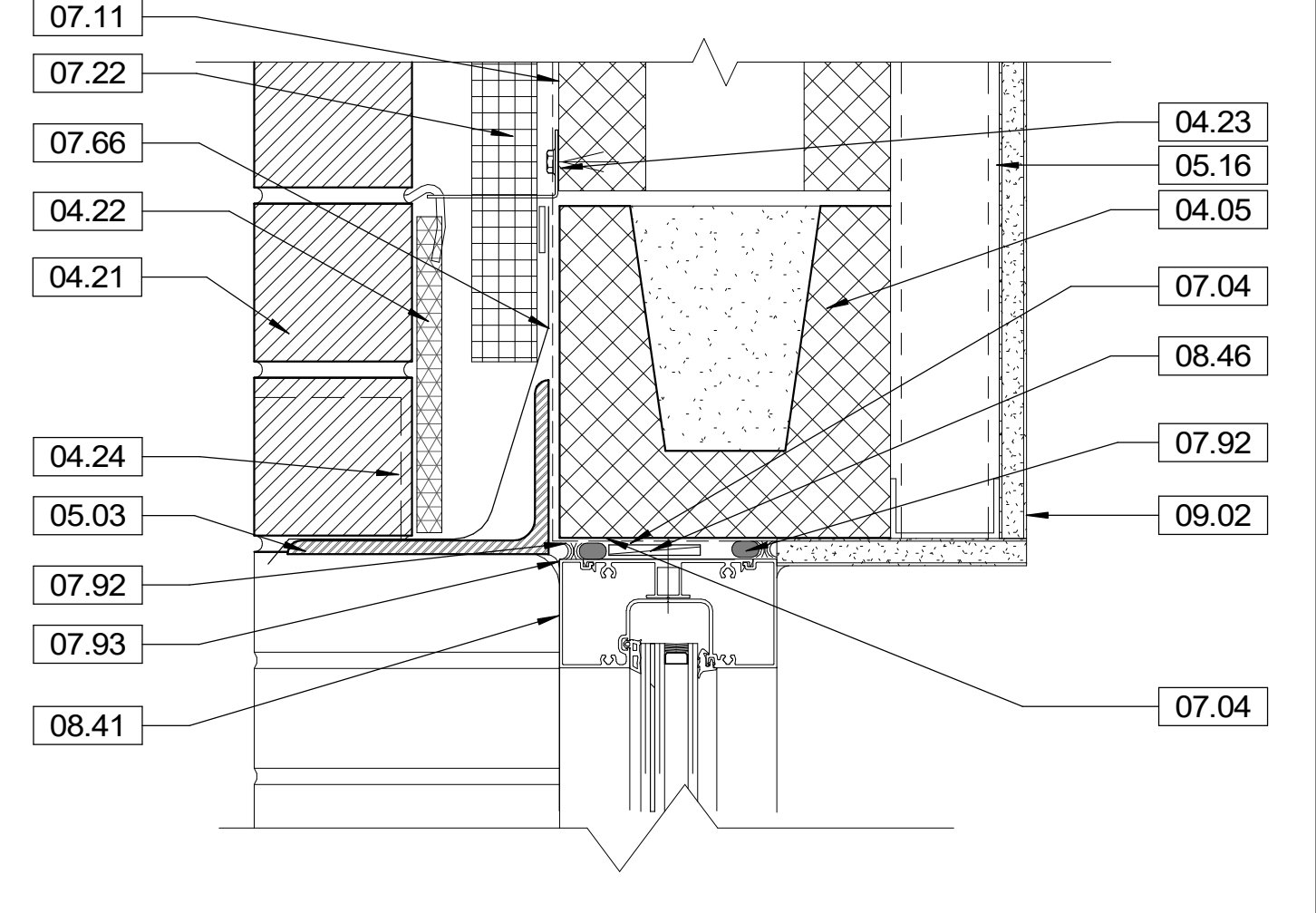

C4 DETAIL-SF HEAD-CMU/BRICK
3" = 1'-0"

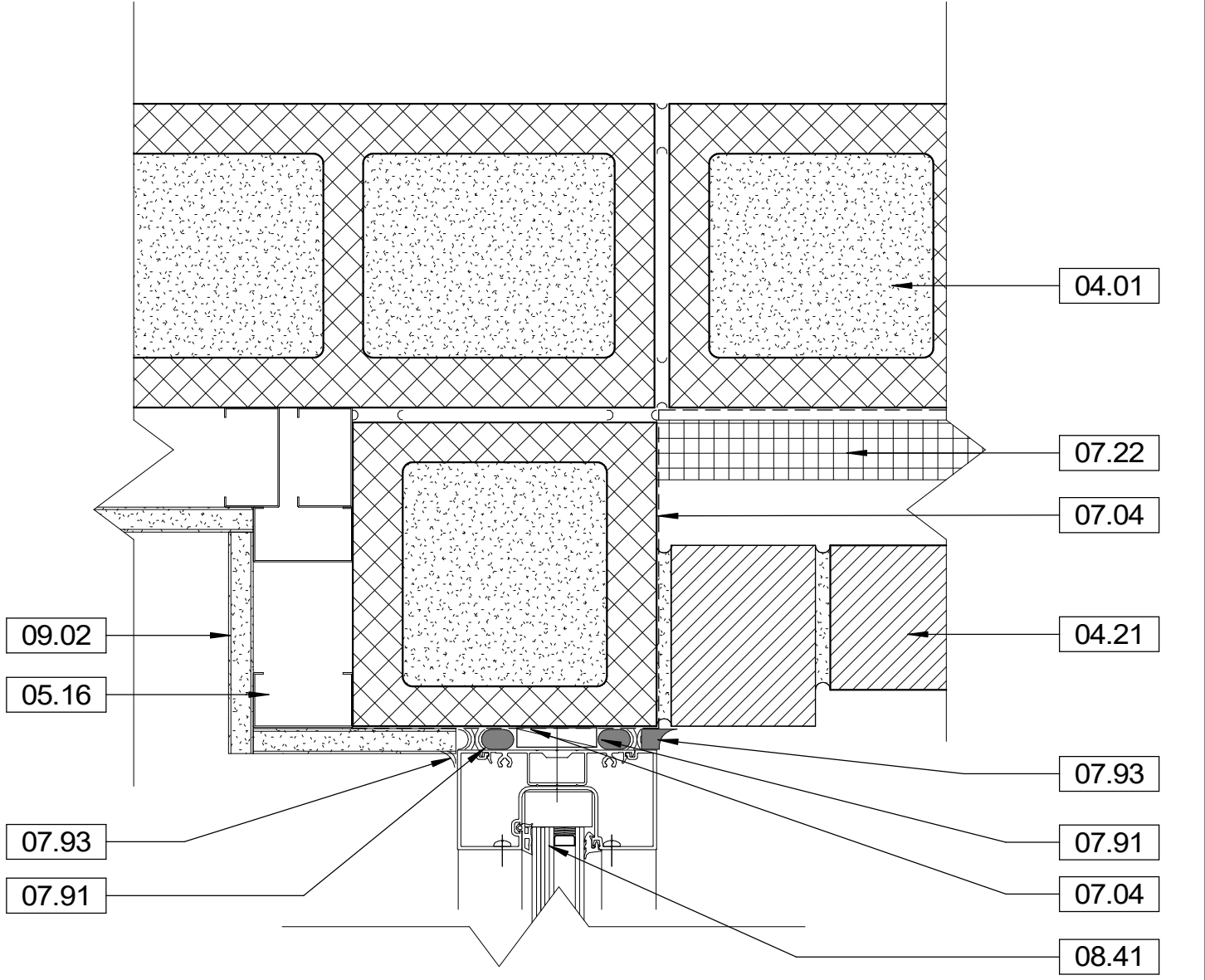

B4 DETAIL - SF JAMB DOOR 102
3" = 1'-0"

KEYNOTES	
NUMBER	DESCRIPTION
04.01	8" CONCRETE MASONRY UNIT - SEE STRUCTURE
04.02	GROUT SOLID
04.04	MORTAR BED - SEE SPECS
04.05	8" U BLOCK - SEE STRUCTURE
04.06	12" CONCRETE MASONRY UNIT - SEE STRUCTURE
04.21	4" x 4" x 12" BRICK VENEER WITH MASONRY ANCHORS @ 16" O.C. HORIZONTAL AND VERTICAL. STAGGARD, UTILITY SIZE. RUNNING BOND PATTERN ; 33% BR-1, 33% BR-2, 33% BR-3 COLORS
04.22	12" MORTAR NET
04.23	ADJUSTABLE WIRE BRICK TIE @ 16" O.C. HORIZONTAL & VERTICAL. STAGGARD. BASIS OF DESIGN HB-9213 WWW.H.B.COM
04.24	PVC WEEPS @ 48" O.C. IN BRICK, MIN. (2) ABOVE OPENINGS. FULL HEAD HEIGHT
04.41	4" x 12" x 24" STONE CLADDING VENEER WITH MASONRY ANCHORS @ 24" O.C. VERTICAL & 16" HORIZONTAL STAGGARD - SEE SPECS
04.42	1" x 12" x 24" STONE CLADDING VENEER - THIN SET - SEE SPECS
04.71	CAST STONE HEADER - SEE SPECS - WHITE STONE/ LIMESTONE APPEARANCE - SEE SPECS & SHOP DRAWINGS
04.72	CAST STONE SILL - SEE SPECS & SHOP DRAWINGS
04.77	STAINLESS STEEL PIN & T ANCHOR BRACKET. MOUNT AT JAMBS PER CAST STONE SHOP DRAWINGS
04.80	1/4" MIN. DIAMETER DRIP
05.01	STEEL FRAMING - SEE STRUCTURE
05.03	6" x 4" x 3/8" GALVANIZED STEEL ANGLE - PAINTED
05.16	2 1/2" GALVANIZED FURRING @ 16" O.C.
05.21	REINFORCING BAR - SEE STRUCTURAL FOR SIZE AND SPACING
05.30	METAL DECK - SEE STRUCTURAL
05.31	METAL TRUSS - SEE STRUCTURAL
06.11	2" x 8" WOOD BLOCKING
06.34	1" x SOLID SURFACE WINDOW SILL WITH RADIUS EDGE. SEE INTERIOR MATERIAL FINISH SCHEDULE
06.35	1" x 4" SOLID SURFACE WOOD WINDOW STOOL. SEE INTERIOR MATERIAL FINISH SCHEDULE
07.03	PEEL & STICK 60 MIL HT WATERPROOFING MEMBRANE. PROVIDE 4" MIN. OVERLAP EACH SURFACE - SEE SPECS
07.04	LIQUID APPLIED FLEXIBLE FLASHING. EXTEND INTO ALL OPENINGS (TYPICAL) - SEE SPECIFICATIONS
07.11	FLUID-APPLIED VAPOR BARRIER. TYP. - SEE SPECS. EXTEND / WRAP MEMBRANE INTO ALL OPENINGS (TYPICAL)
07.21	R-25 RIGID INSULATION, MINIMUM.
07.22	R-5.7 RIGID INSULATION
07.41	PREFINISHED STANDING SEAM METAL ROOF - SEE SPECS
07.44	PREFINISHED ALUMINUM 0.032" Z CLOSURE
07.61	PREFINISHED 0.040 ALUMINUM FLASHING WITH CONTINUOUS CLEAT. COLOR MATCH ROOF
07.62	PREFINISHED .040 ALUMINUM SILL PAN FLASHING. EXTEND UP JAMB 4" WITH END DAMNS. WELDED. COLOR SHERWIN WILLIAMS PURE WHITE (R-RP 9.5) SIZE IN ACCORDANCE WITH ASTM E212
07.65	SELF ADHERING NON-ASPHALTIC FABRIC FLASHING. TURN INTO OPENING AT JAMBS. LAP AT EXTERIOR WALL FACE 8" MIN.
07.66	SELF ADHERING NON-ASPHALTIC FABRIC FLASHING WITH TERMINATION BAR & SS DRIP PLATE - HB TEXTROFLASH
07.67	TERMINATION BAR WITH SEALANT - HB #T2
07.75	PREFINISHED FRY REGLET - MA WITH SPRING LOCK. COLOR MATCH ROOF
07.91	1/2" SEALANT AND BACKER ROD, TYPICAL
07.92	3/8" SEALANT AND BACKER ROD, TYPICAL
07.93	BEAUTY BEAD SEALANT, TYP.
07.95	SET SILL FLASHING IN CONTINUOUS BED OF SILICONE SEALANT
07.97	1/4" POLYETHYLENE TUBE WEEP. PROVIDE AT 3RDS SPACING MINIMUM OF 2 WEEPS PER OPENING. EXTEND PAST SEALANT.
08.41	ALUMINUM STOREFRONT SYSTEM - SEE STOREFRONT SCHEDULE
08.42	ALUMINUM DOOR - SEE DOOR SCHEDULE
08.43	SET MANUFACTURER'S SILL IN FULL BED OF SILICONE SEALANT
08.45	1/2" SHIM
08.46	3/8" SHIM
09.02	5/8" THK. GYPSUM WALLBOARD - SEE FINISH PLANS AND SPECS
09.06	5/8" CEMENTITIOUS BACKER BOARD

GENERAL NOTES	
DETAILS	
1.	SEE REVIEWED FINAL SHOP DRAWINGS FOR ALL FLASHING AND WATERPROOFING CONDITIONS FOR THE BUILDING ENVELOPE PRIOR TO FABRICATION AND INSTALLATION.
2.	SEE STRUCTURE FOR DESIGN PRESSURES FOR EXTERIOR CLADDING COMPONENTS.
3.	KEYNOTES, FINISHES, DOOR AND SIGNAGE MARKS ARE SHEET SPECIFIC TO THIS PAGE ONLY, UNLESS OTHERWISE INDICATED.
4.	PROVIDE FLORIDA APPROVED EXTERIOR ASSEMBLIES FOR ALL EXTERIOR ELEMENTS.
5.	SHOP DRAWINGS ARE TO SHOW ADJACENT MATERIALS AND THEIR ASSEMBLIES. GENERAL CONTRACTOR SHALL COORDINATE ALL SYSTEMS PRIOR TO SUBMITTAL OF SHOP DRAWINGS.
6.	DETAILS ARE FOR DESIGN INTENT. VERIFY FIELD CONDITIONS AND MEASUREMENTS PRIOR TO EXECUTION OF SHOP DRAWINGS.
7.	PROVIDE A LETTER OF COMPATIBILITY PER EACH MATERIAL SUBMITTAL IN REGARDS TO THEIR PRODUCT INTERFACING WITH ADJACENT MATERIALS.

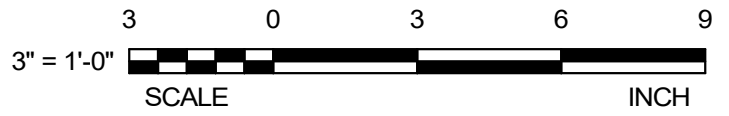

DAG
ARCHITECTS
DAG Architects AR0000694
1223 Airport Road Destin, FL 32541
850.837.8152
www.DAGarchitects.com

100%
CONSTRUCTION
DOCUMENTS

DRAWING SEAL:
STATE OF FLORIDA
REGISTERED ARCHITECT
CHARLES W. CLARY III
AR0000694

Charles W. Clary, III, FAIA
Professional Architect
Florida - License #AR0000694

OKALOOSA COUNTY
NEW TAX COLLECTOR OFFICE
BUILDING
1448 COMMERCE DRIVE
CRESTVIEW, FLORIDA 32539



REVISIONS:		
NO.	DESCRIPTION	DATE

DETAILS -
OPENINGS - EXT
SF
PROJECT NUMBER 24044
DATED 02-05-2025

24044 100% CONSTRUCTION DOCUMENTS 02-05-2025
 © 2025 DAG ARCHITECTS, INC. ALL RIGHTS RESERVED. NO PART OF THIS DOCUMENT MAY BE COPIED, REPRODUCED OR TRANSMITTED IN ANY MANNER WITHOUT WRITTEN PERMISSION OF DAG ARCHITECTS, INC. THESE DRAWINGS AND SPECIFICATIONS ARE THE PROPERTY AND COPYRIGHT OF DAG ARCHITECTS, INC. AND SHALL NOT BE USED ON ANY OTHER PROJECT OR LOCATION EXCEPT AS DESCRIBED ON THE DRAWINGS. WITHOUT THE PRIOR WRITTEN AGREEMENT OF DAG ARCHITECTS.

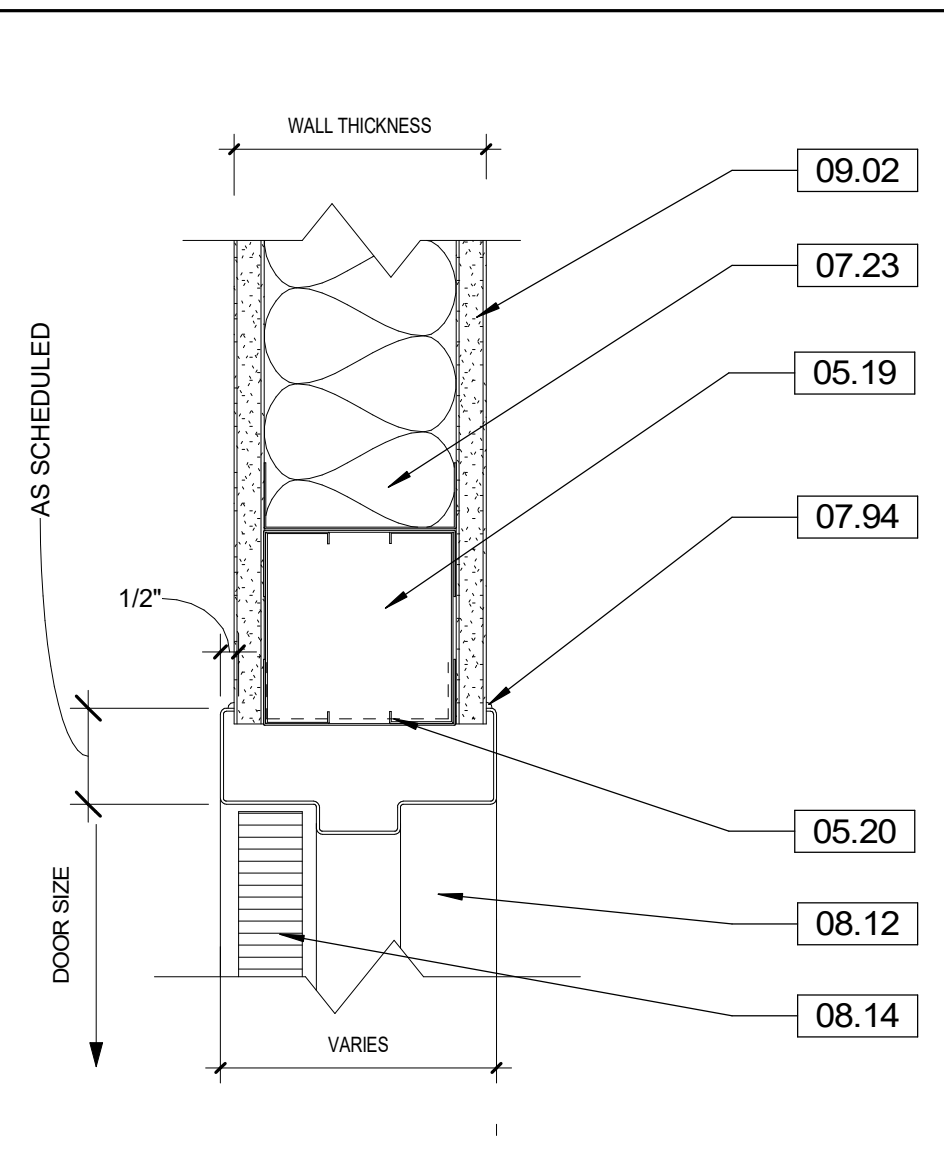

D1 TYP DOOR HEAD
3" = 1'-0"

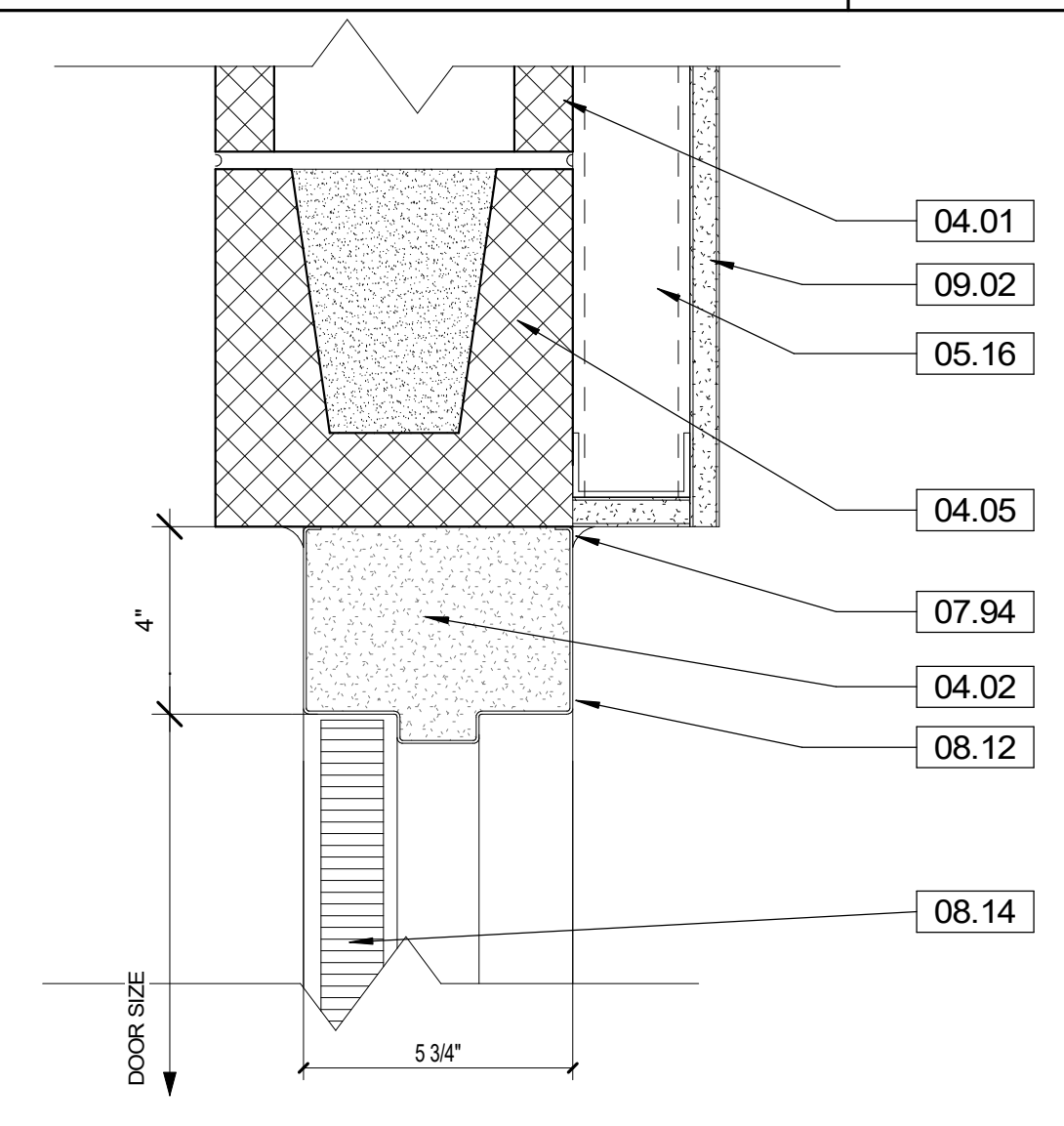

D2 DETAIL - HEAD CMU
3" = 1'-0"

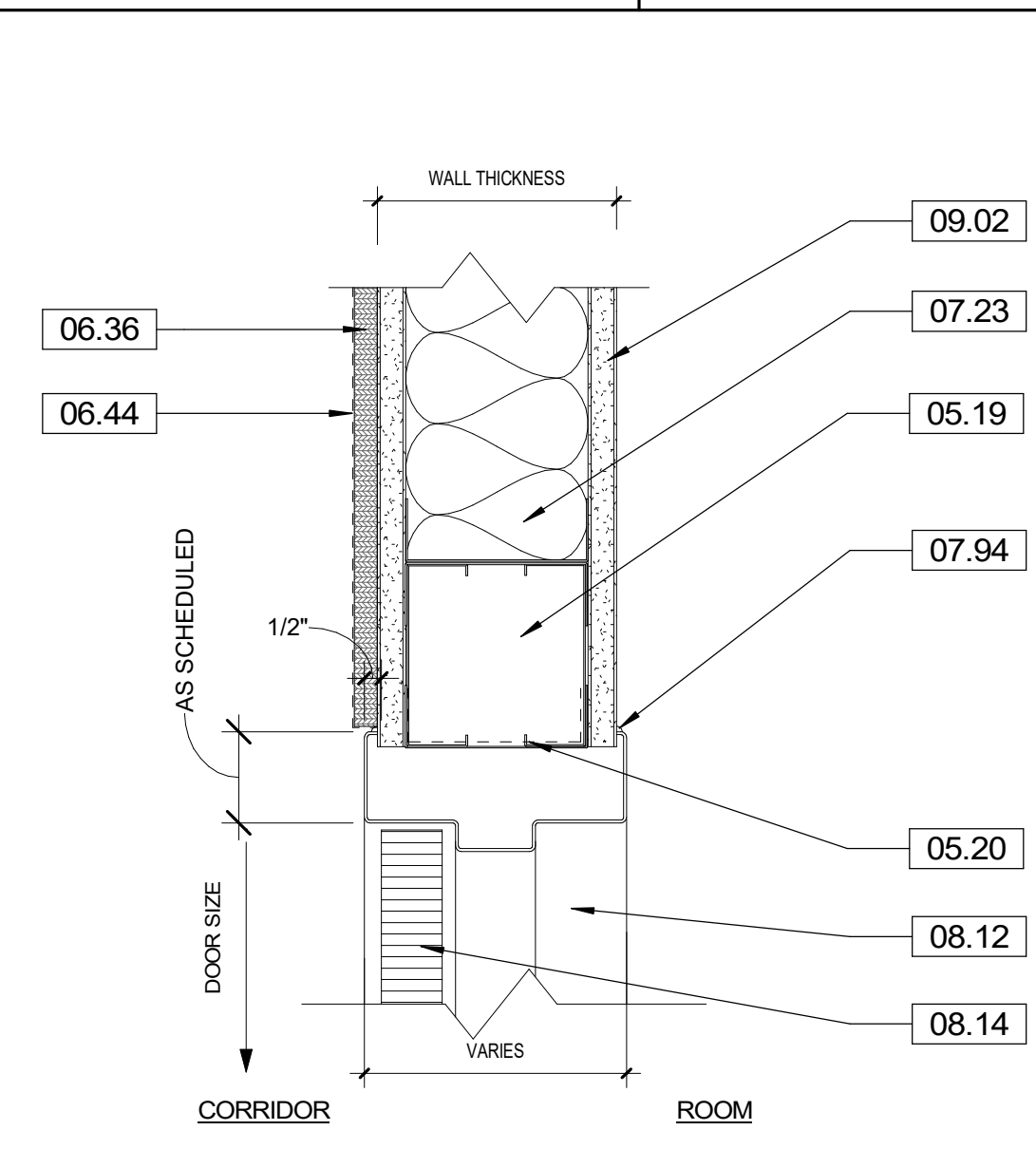

D3 TYP DOOR HEAD-LAMINATE PANEL
3" = 1'-0"

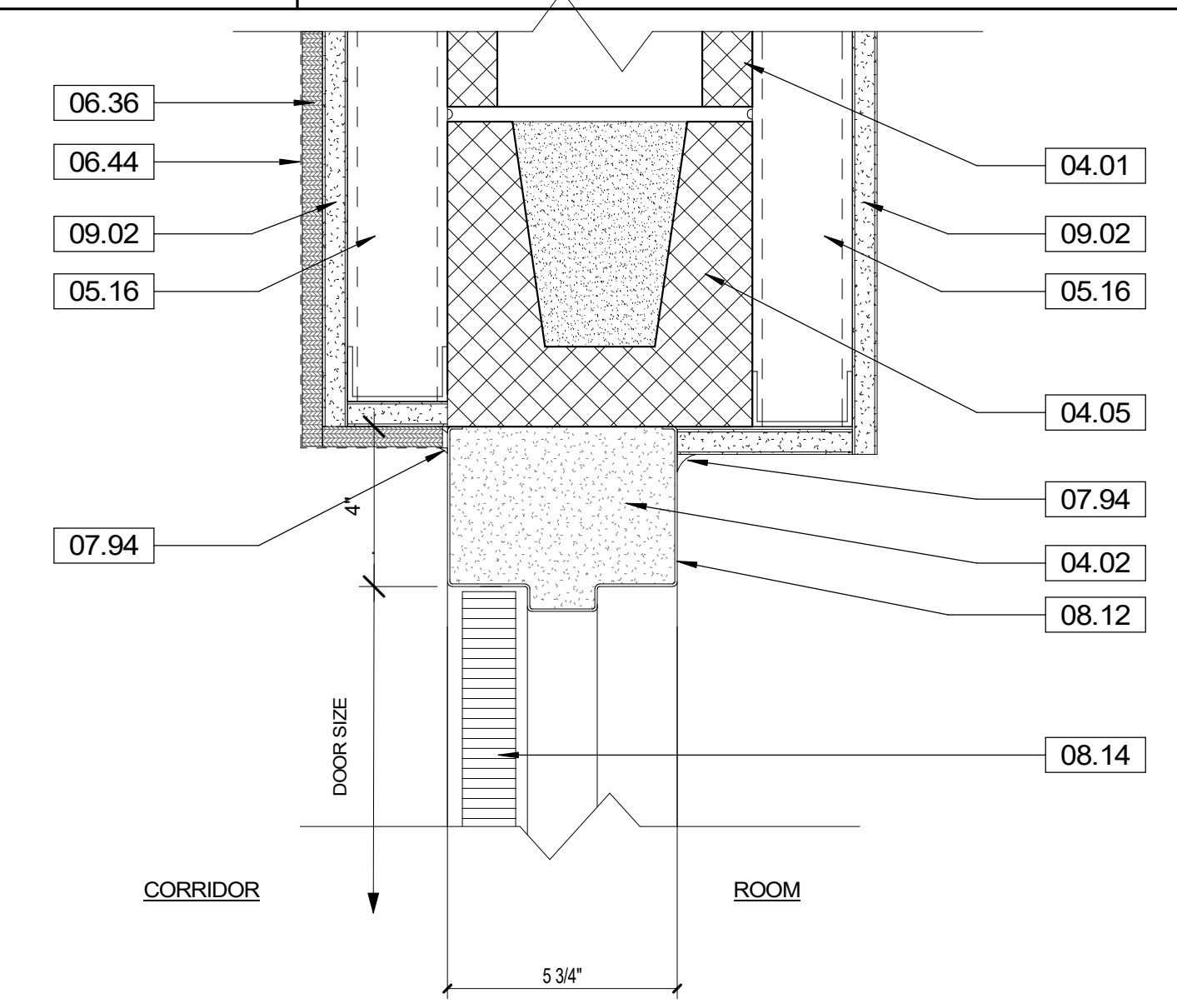

D4 DETAIL - HEAD CMU-LAMINATE PANEL
3" = 1'-0"

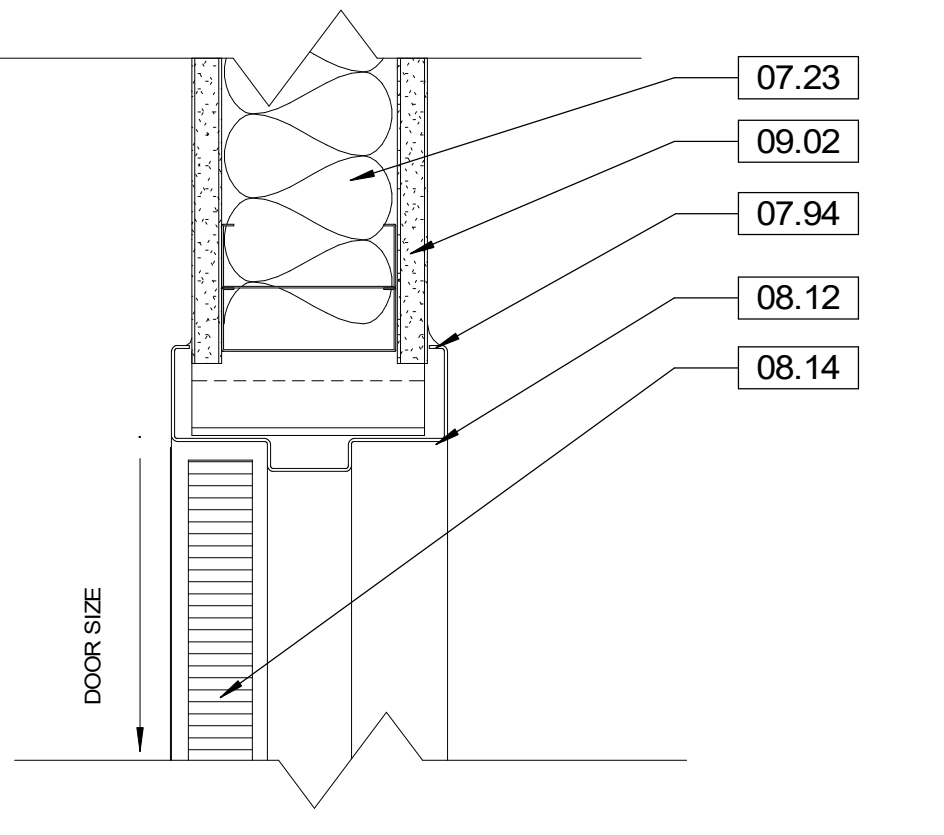

C1 TYP DOOR JAMB
3" = 1'-0"

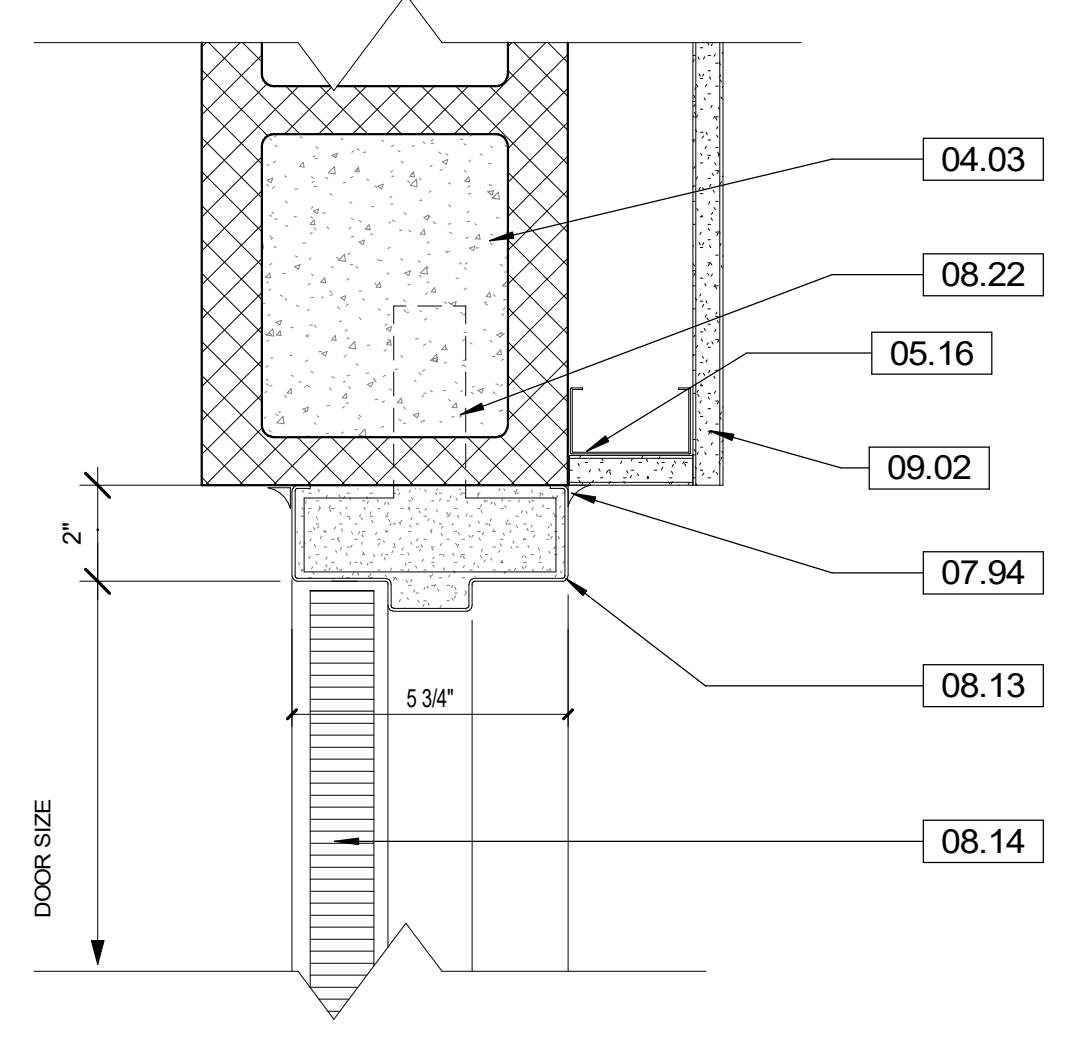

C2 DETAIL - JAMB CMU
3" = 1'-0"

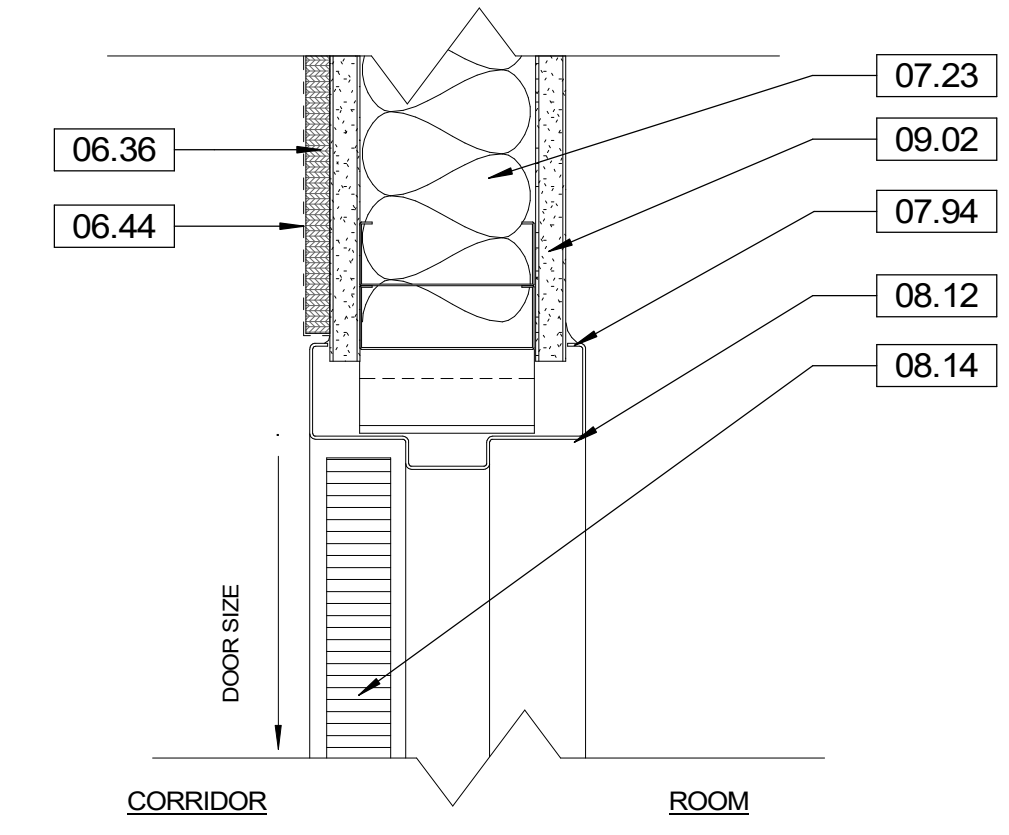

C3 TYP DOOR JAMB-LAMINATE PANEL
3" = 1'-0"

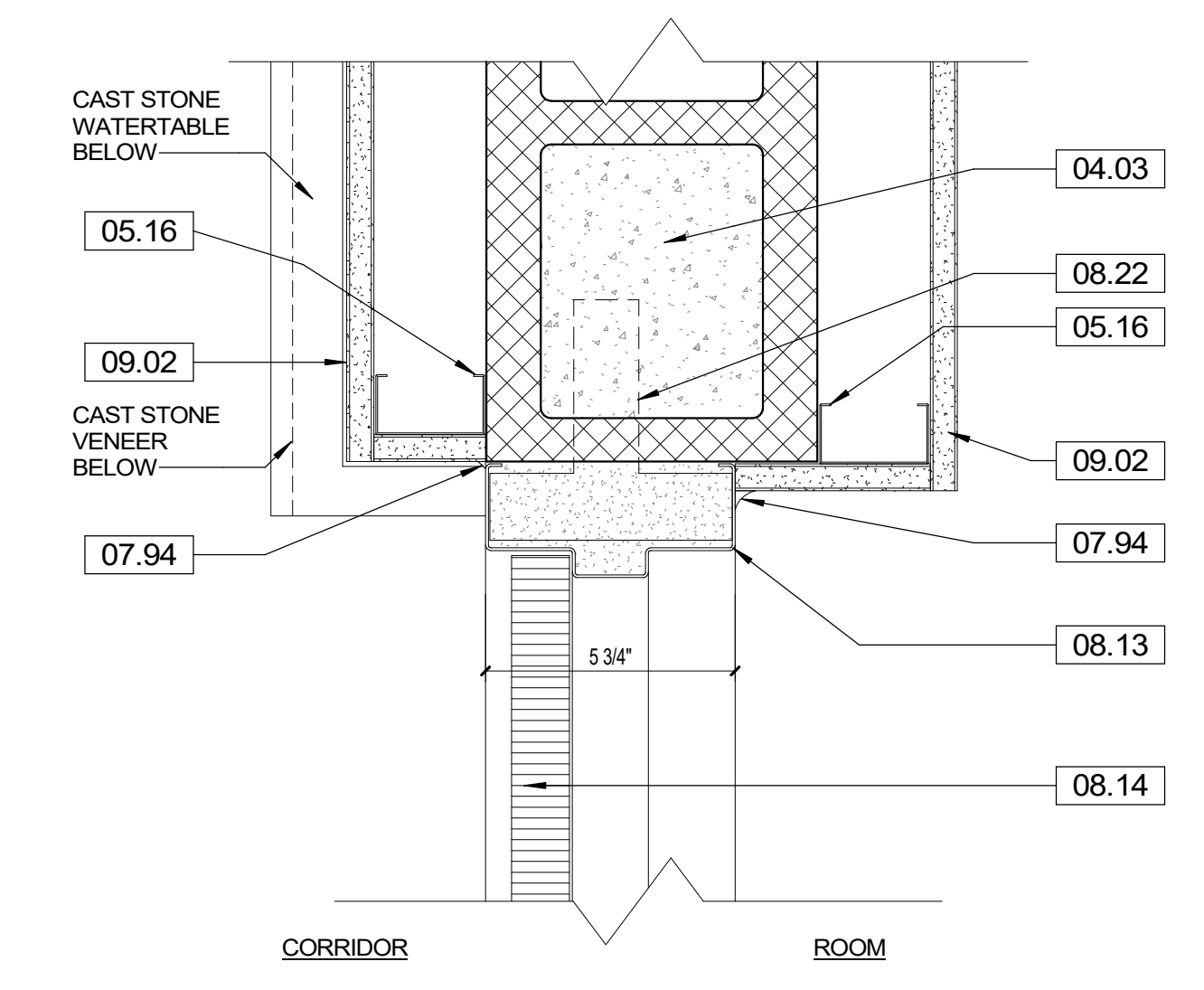

C4 DETAIL - JAMB CMU
3" = 1'-0"

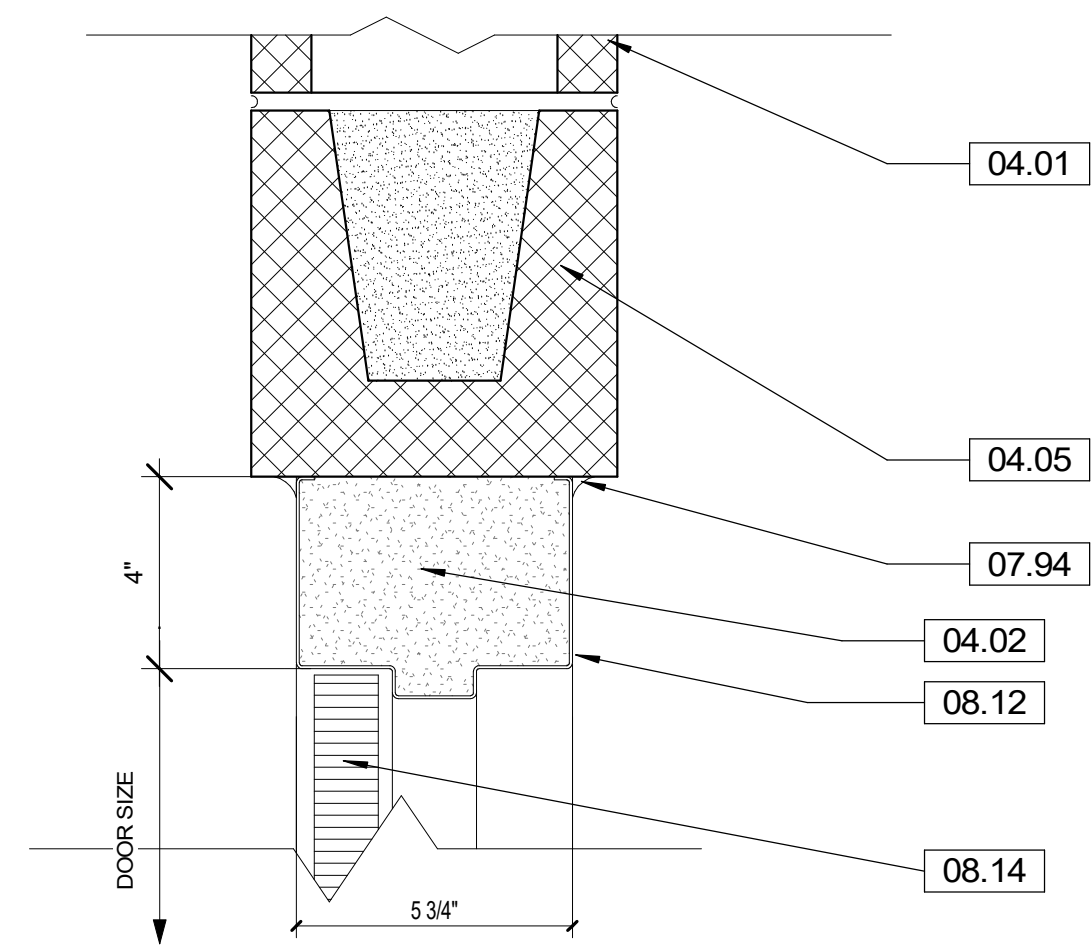

B3 DETAIL - HEAD CMU
3" = 1'-0"

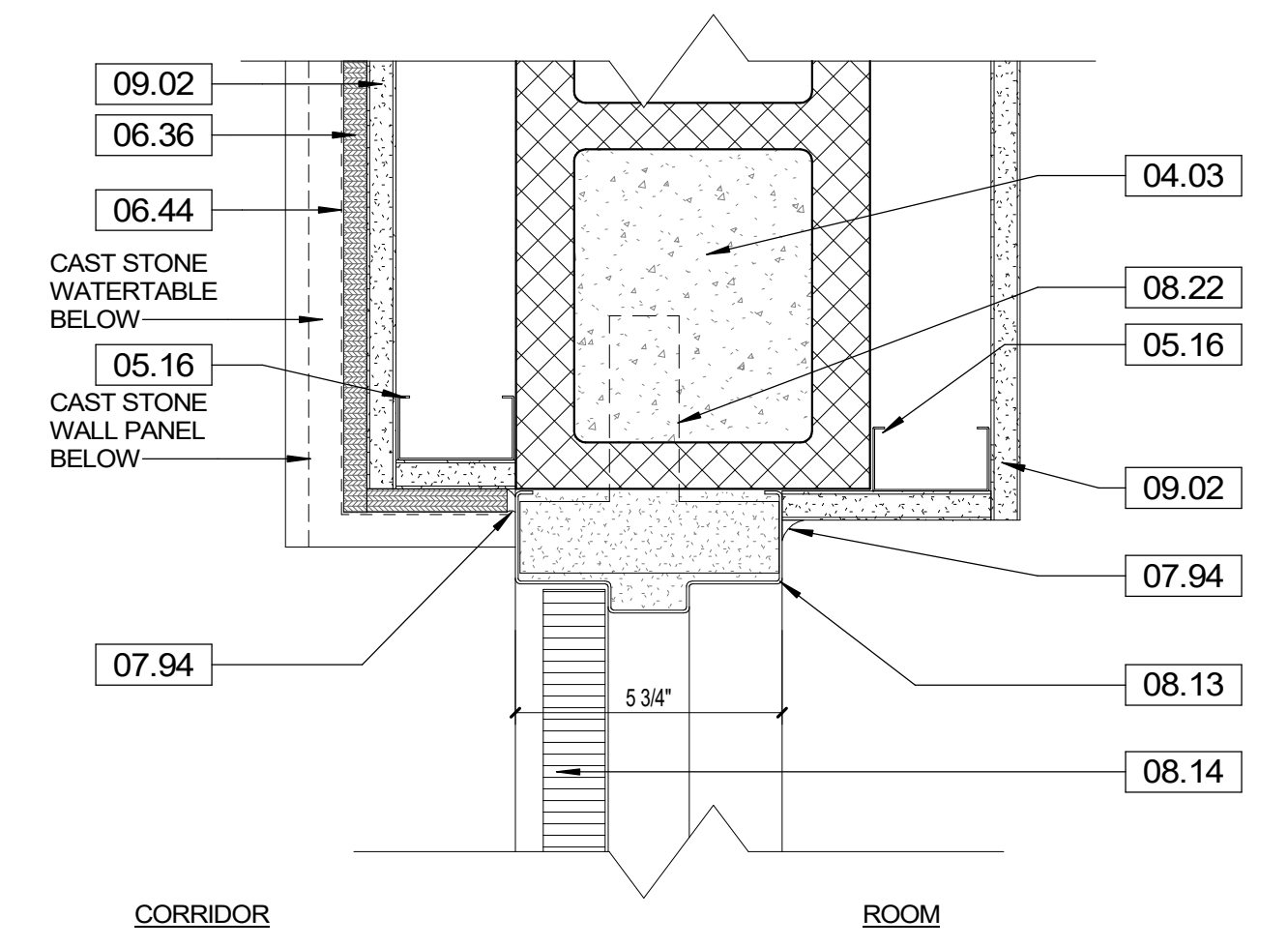

B4 DETAIL - JAMB CMU-LAMINATE PANEL
3" = 1'-0"

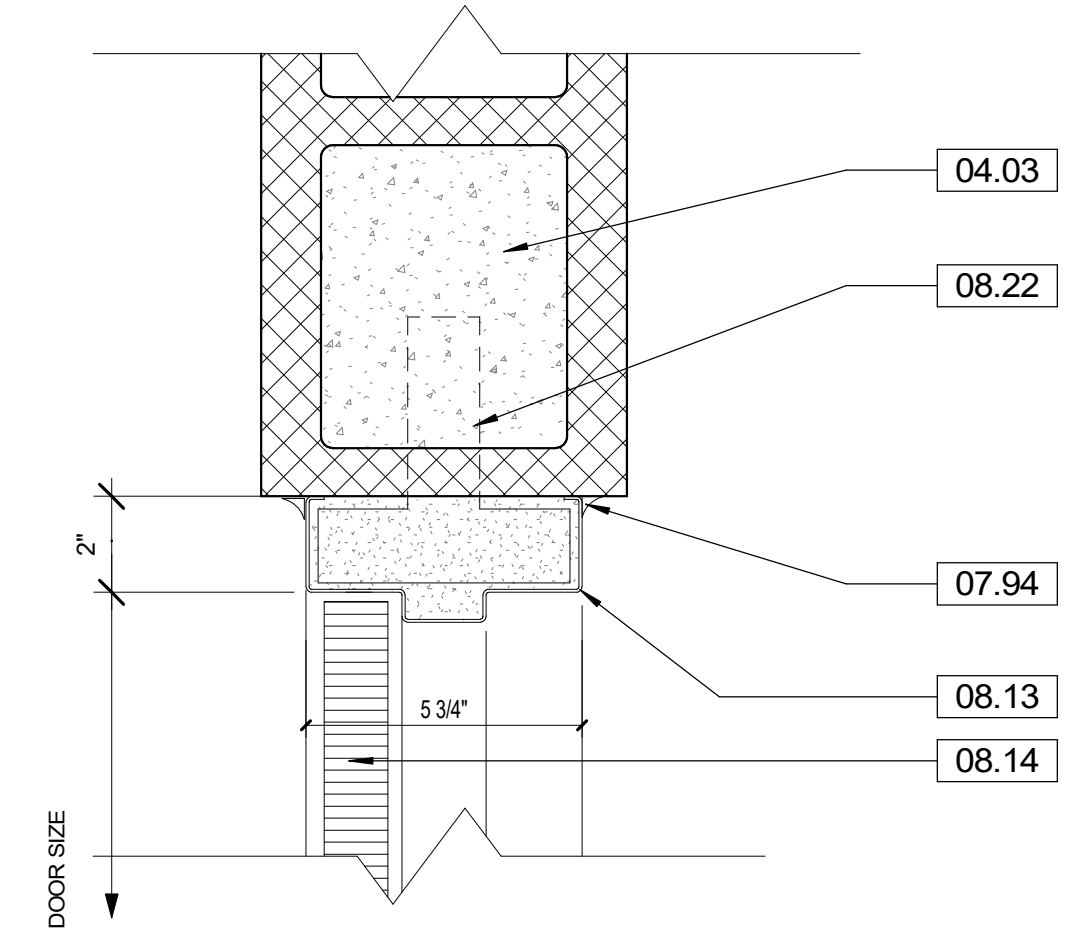

A3 DETAIL - JAMB CMU
3" = 1'-0"

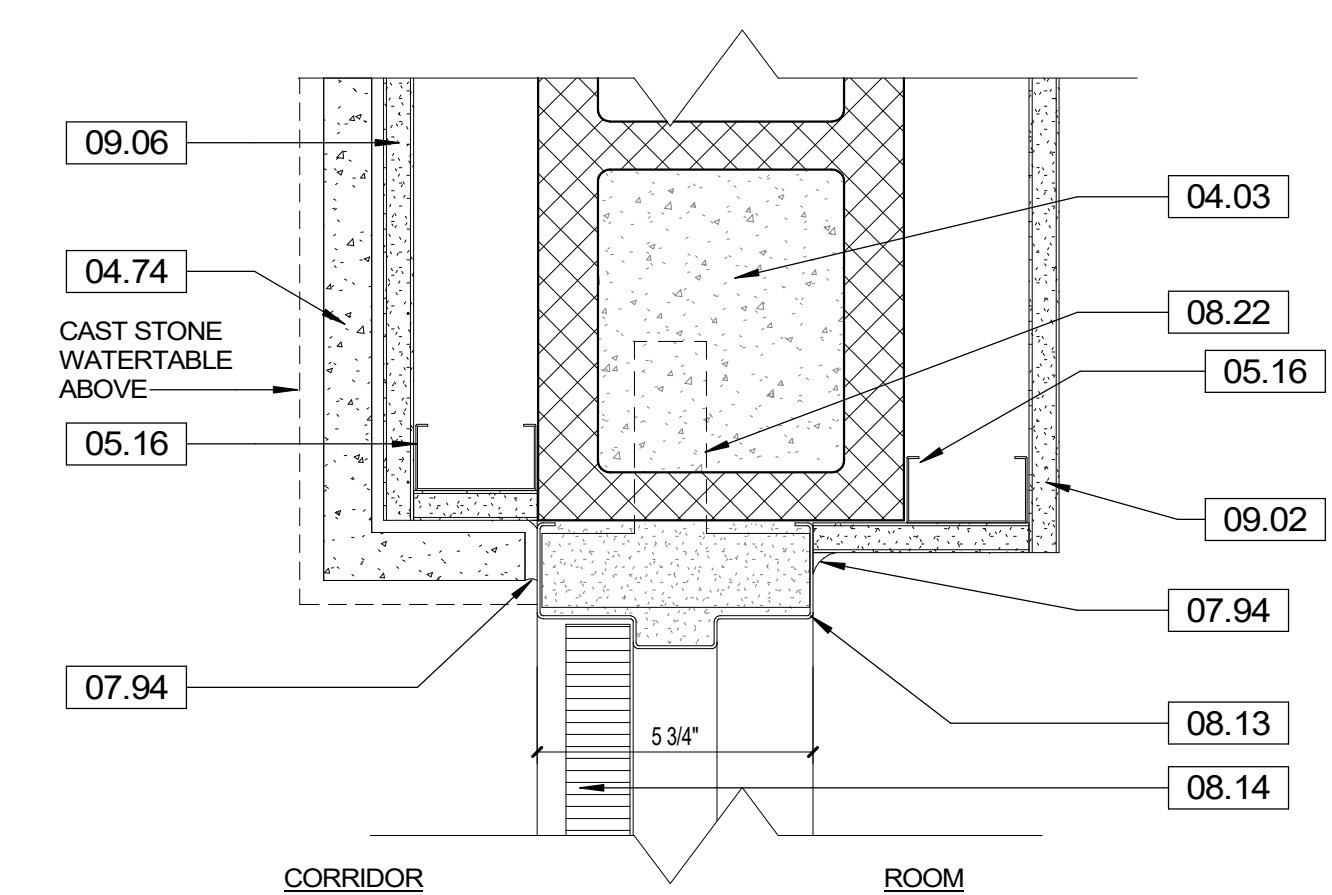

A4 DETAIL - JAMB CMU-WAINSCOTT
3" = 1'-0"

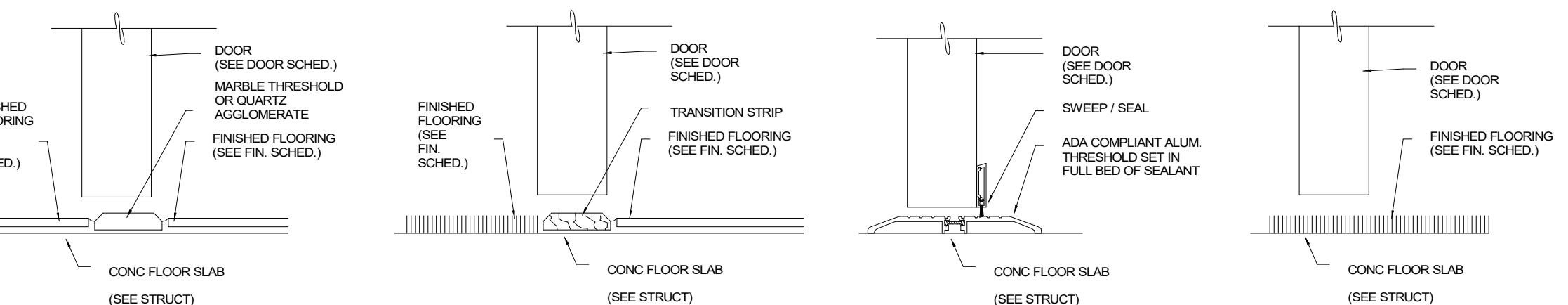

A1 INTERIOR DOOR SILL DETAILS
3" = 1'-0"

KEYNOTES	
NUMBER	DESCRIPTION
04.01	8" CONCRETE MASONRY UNIT - SEE STRUCTURE
04.02	GROUT SOLID
04.03	JAMB BLOCK WITH GROUTED CELL
04.05	8" U BLOCK - SEE STRUCTURE
04.74	CAST STONE WATER TABLE - SEE SPECS & SHOP DRAWINGS
05.16	2 1/2" GALVANIZED FURRING @ 16" O.C.
05.19	OPENING SIZE 3'-4" OR LESS- PROVIDE RUNNER - SEE TYPICAL FRAMING DETAIL ON SHEET A-012
05.20	OPENING SIZE 3'-4" TO 6'-0" PROVIDE DOUBLE STUD LINTEL - SEE TYPICAL FRAMING DETAIL ON SHEET A-012
06.36	1/2" AB PLYWOOD BACKING
06.44	PLASTIC LAMINATE FINISH - SEE ID MATERIAL SCHEDULE
07.23	3 1/2" SOUND BATT INSULATION
07.94	CONTINUOUS SEALANT
08.12	HOLLOW METAL FRAME - SEE DOOR SCHEDULE
08.13	HOLLOW METAL DOOR FRAME W/ANCHOR TUBE
08.14	DOOR (SEE SCHEDULE)
08.22	JAMB ANCHORS, 3 MIN. EACH SIDE
09.02	5/8" THK. GYPSUM WALLBOARD - SEE FINISH PLANS AND SPECS
09.06	5/8" CEMENTITIOUS BACKER BOARD

GENERAL NOTES

- SEE REVIEWED FINAL SHOP DRAWINGS FOR ALL FLASHING AND WATERPROOFING CONDITIONS FOR THE BUILDING ENVELOPE PRIOR TO FABRICATION AND INSTALLATION.
- SEE STRUCTURE FOR DESIGN PRESSURES FOR EXTERIOR CLADDING COMPONENTS.
- KEYNOTES, FINISHES, DOOR AND SIGNAGE MARKS ARE SHEET SPECIFIC TO THIS PAGE ONLY, UNLESS OTHERWISE INDICATED.
- PROVIDE FLORIDA APPROVED EXTERIOR ASSEMBLIES FOR ALL EXTERIOR ELEMENTS.
- SHOP DRAWINGS ARE TO SHOW ADJACENT MATERIALS AND THEIR ASSEMBLIES. GENERAL CONTRACTOR SHALL COORDINATE ALL SYSTEMS PRIOR TO SUBMITTAL OF SHOP DRAWINGS.
- DETAILS ARE FOR DESIGN INTENT. VERIFY FIELD CONDITIONS AND MEASUREMENTS PRIOR TO EXECUTION OF SHOP DRAWINGS.
- PROVIDE A LETTER OF COMPATIBILITY PER EACH MATERIAL SUBMITTAL IN REGARDS TO THEIR PRODUCT INTERFACING WITH ADJACENT MATERIALS.

SCALE: 1-1/2" = 1'-0" INCH
SCALE: 3" = 1'-0" INCH

DAG ARCHITECTS

DAG Architects AR0009694
1223 Airport Road Destin, FL 32541
850.837.8152
www.DAGarchitects.com

100% CONSTRUCTION DOCUMENTS

DRAWING SEAL:

 Charles W. Clary, III, FAIA
 Professional Architect
 Florida - License #AR0009694

OKALOOSA COUNTY
NEW TAX COLLECTOR OFFICE BUILDING
 1448 COMMERCE DRIVE
 CRESTVIEW, FLORIDA 32539

OKALOOSA COUNTY

REVISIONS:

NO.	DESCRIPTION	DATE

DETAILS - OPENINGS - INTERIOR

PROJECT NUMBER 24044
 DATED 02-05-2025

A-543

24044
 100% CONSTRUCTION DOCUMENTS
 © 2023 DAG ARCHITECTS, INC. ALL RIGHTS RESERVED. NO PART OF THIS DOCUMENT MAY BE COPIED, REPRODUCED OR TRANSMITTED IN ANY MANNER WITHOUT WRITTEN PERMISSION OF DAG ARCHITECTS, INC. THESE DRAWINGS AND SPECIFICATIONS ARE THE PROPERTY AND COPYRIGHT OF DAG ARCHITECTS, INC. AND SHALL NOT BE USED ON ANY OTHER PROJECT OR LOCATION EXCEPT AS DESCRIBED ON THE DRAWINGS. WITHOUT THE PRIOR WRITTEN AGREEMENT OF DAG ARCHITECTS.

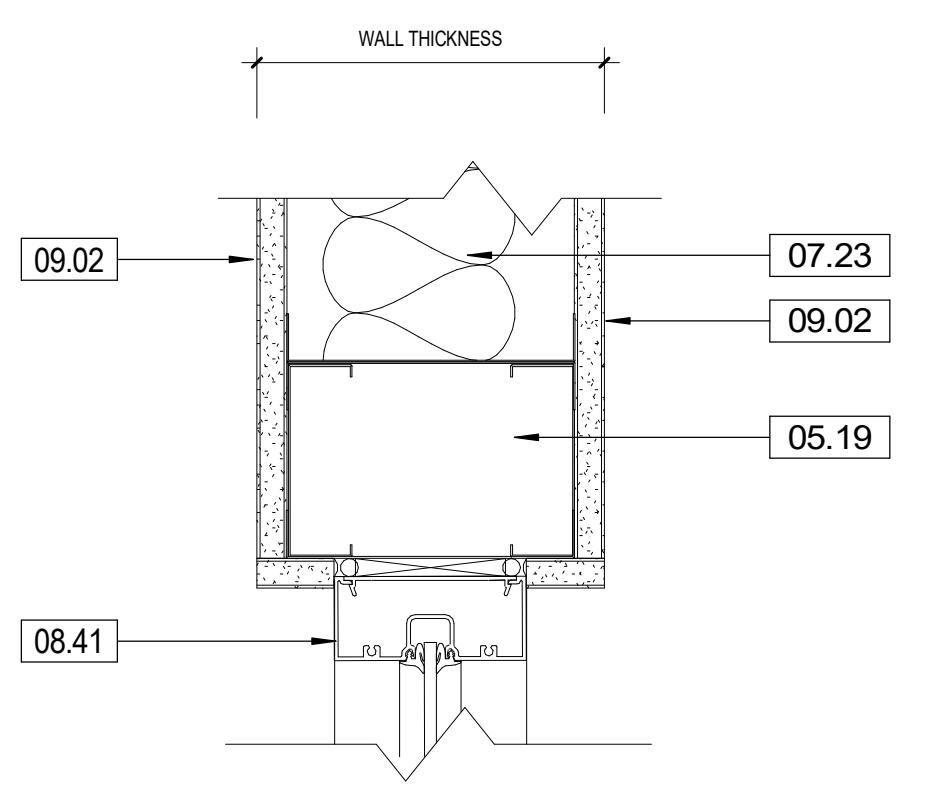

D1 TYP INT STOREFRONT HEAD
3" = 1'-0"

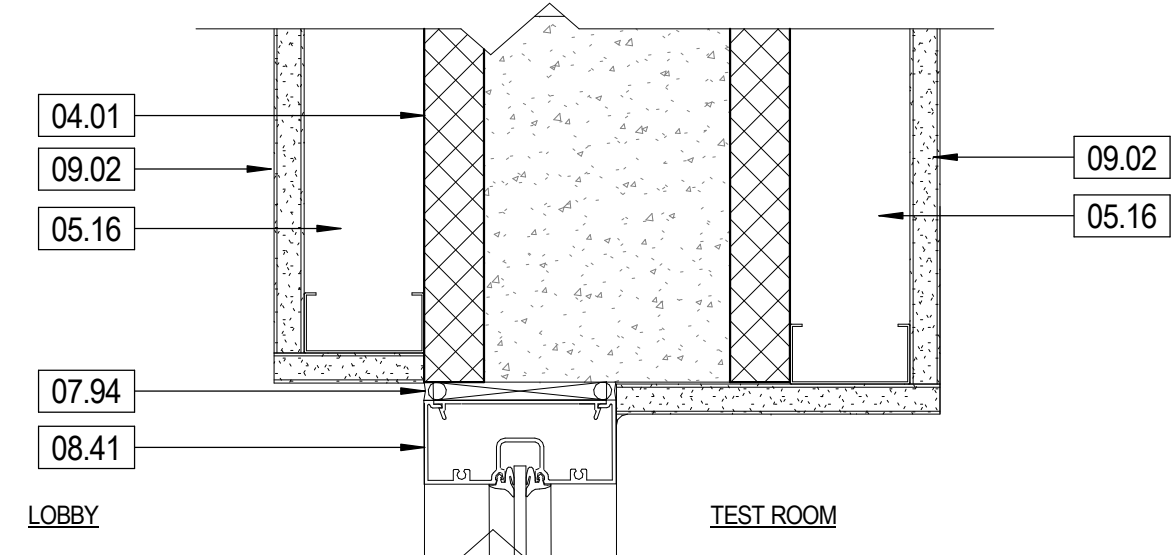

D2 TYP INT STOREFRONT HEAD CMU
3" = 1'-0"

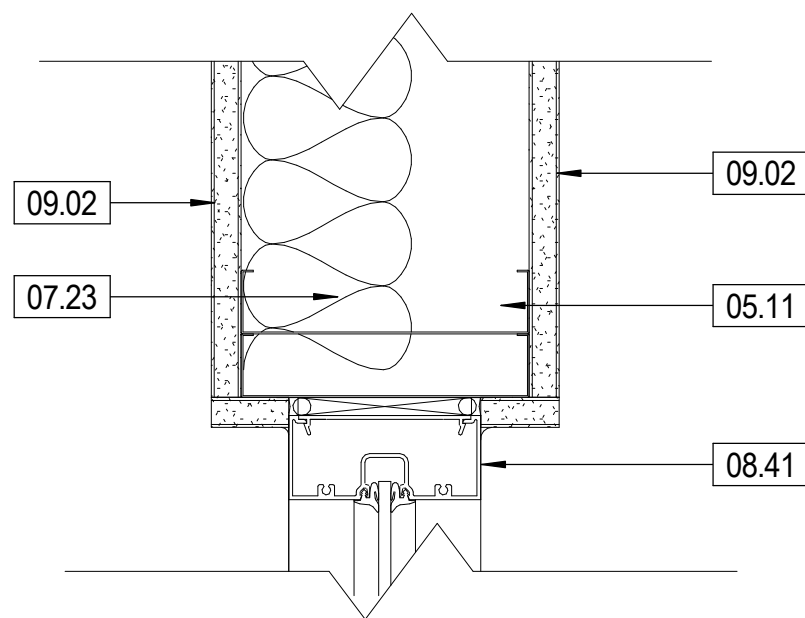

C1 TYP INTERIOR STOREFRONT JAMB
3" = 1'-0"

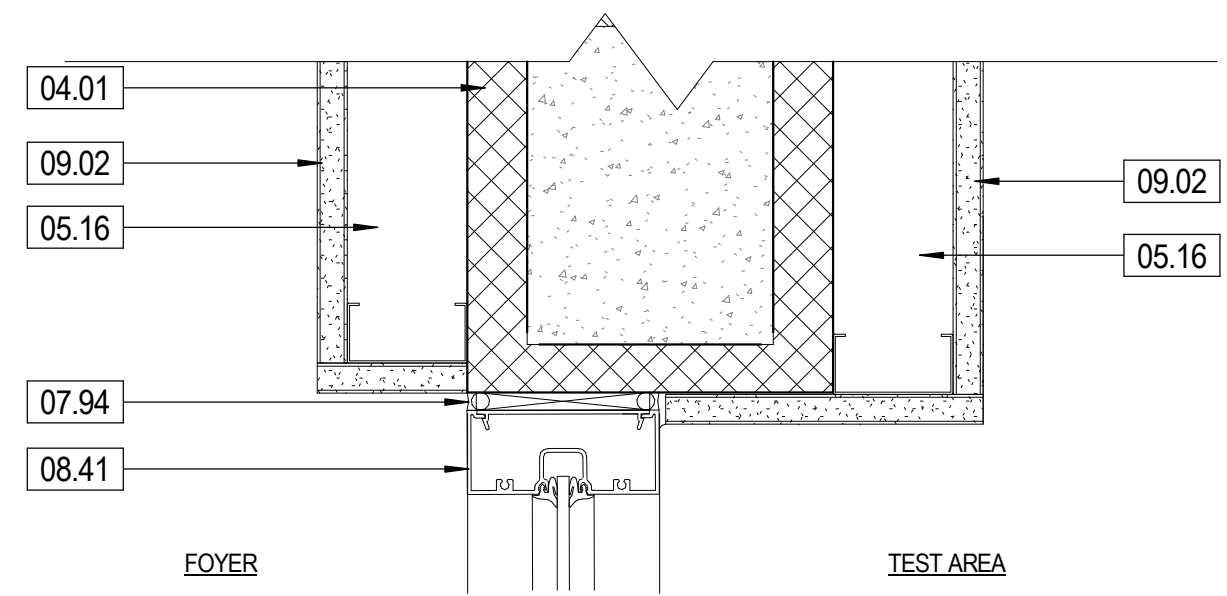

C2 TYP INT STOREFRONT JAMB CMU
3" = 1'-0"

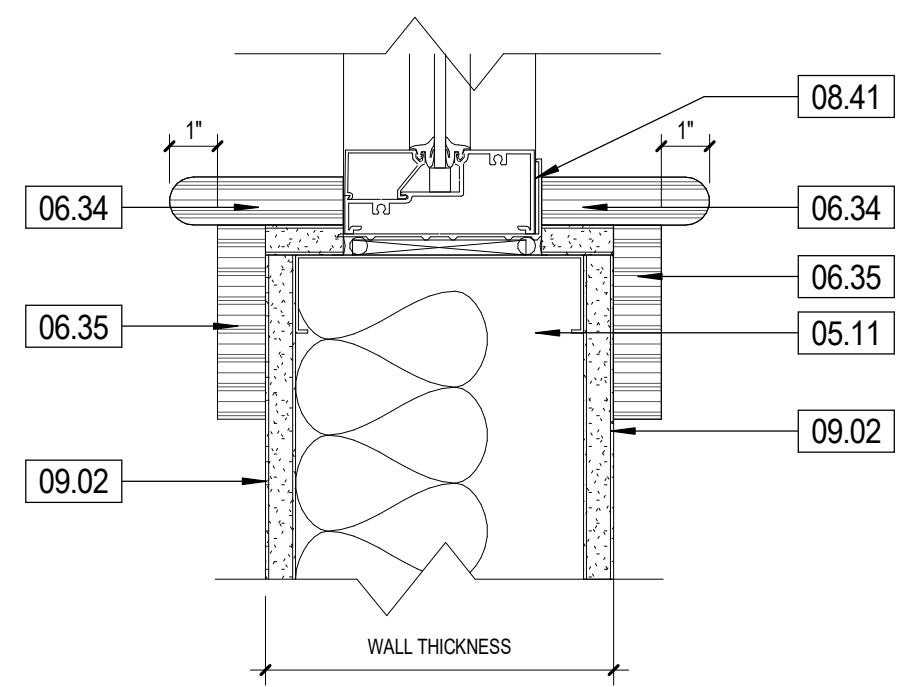

B1 TYP INT STOREFRONT SILL
3" = 1'-0"

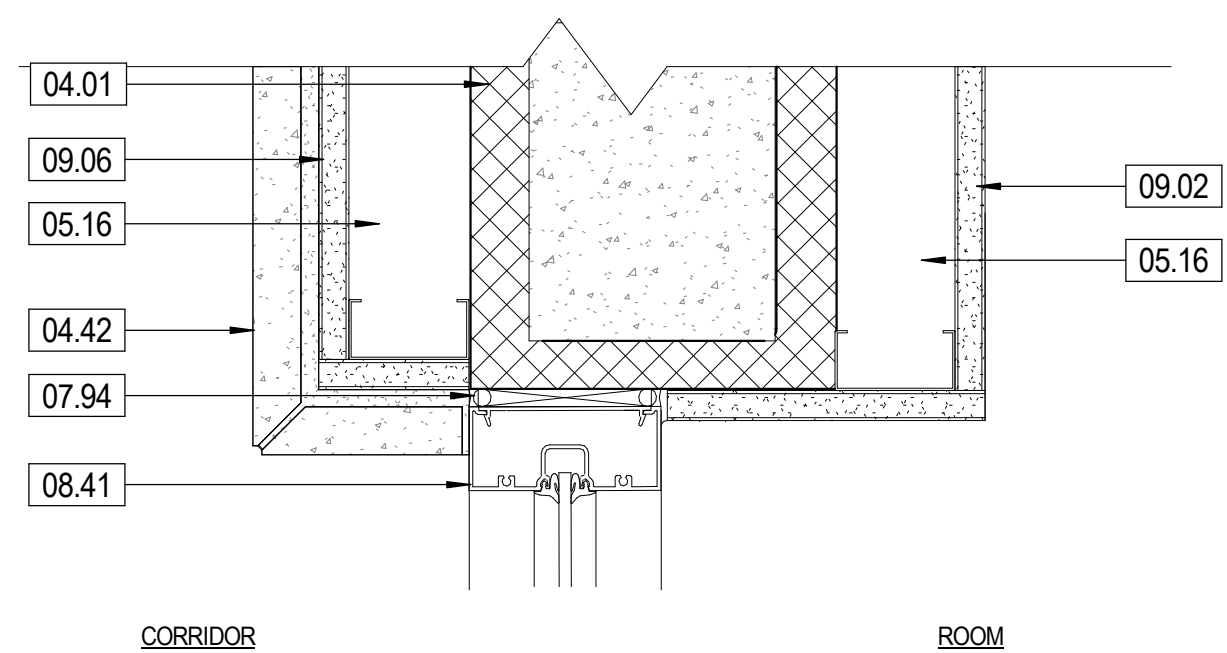

B2 TYP INT STOREFRONT JAMB CMU STONE
3" = 1'-0"

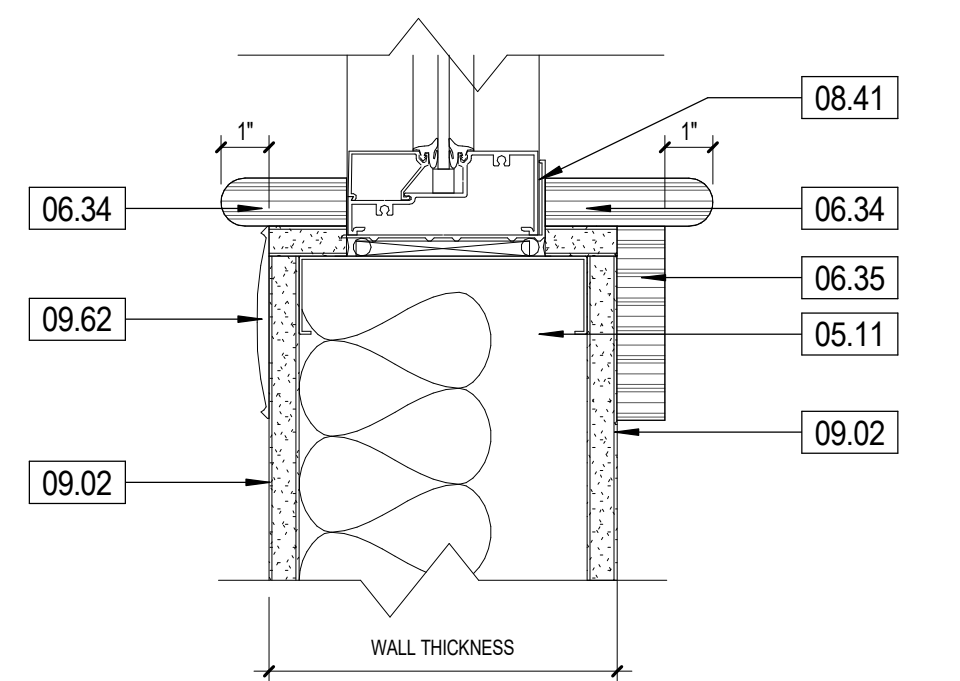

A1 INT STOREFRONT SF215 SILL
3" = 1'-0"

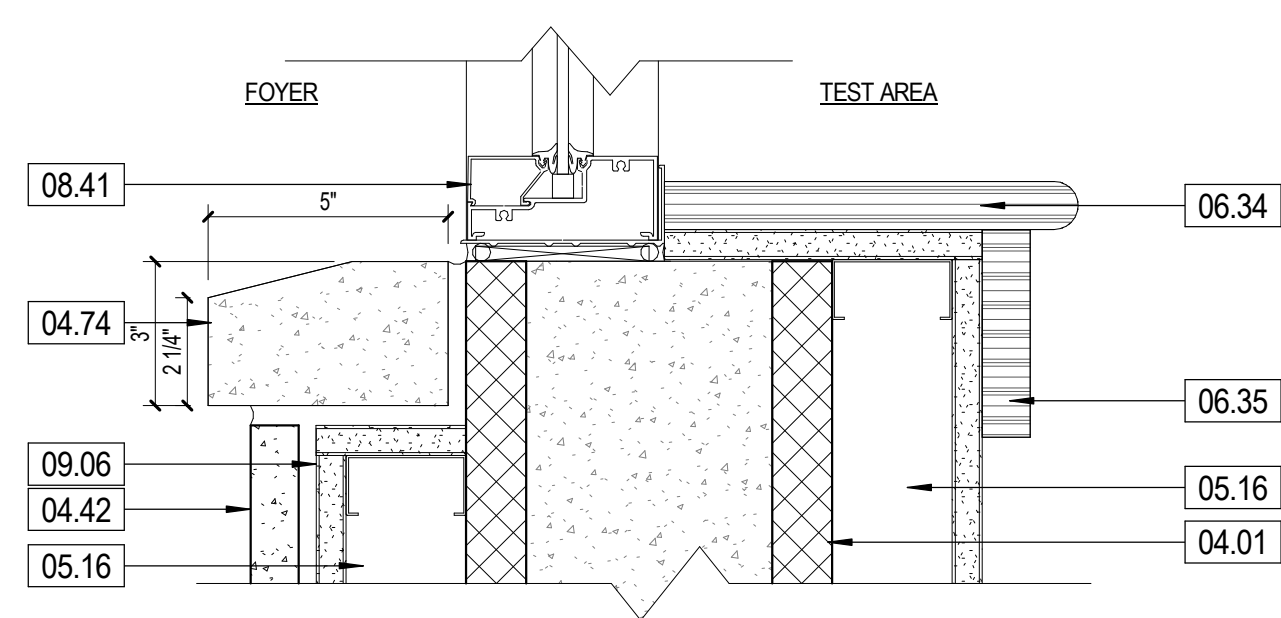

A2 TYP INT STOREFRONT SILL CMU
3" = 1'-0"

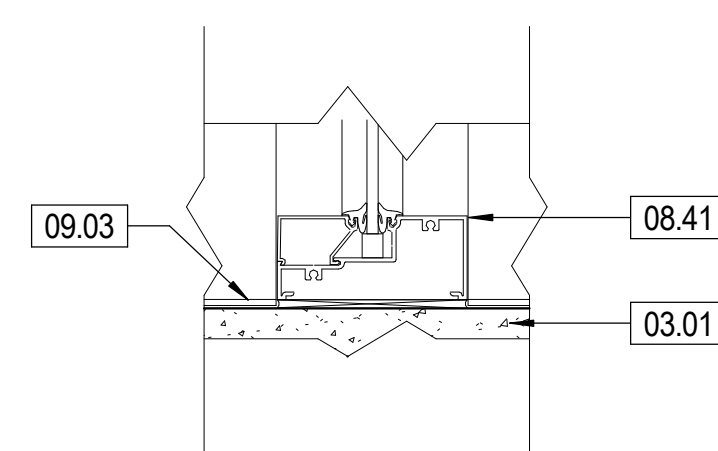

A3 TYP INT STOREFRONT SILL FLOOR
3" = 1'-0"

KEYNOTES	
NUMBER	DESCRIPTION
03.01	CAST IN PLACE CONCRETE FLOOR SLAB - SEE STRUCTURE
04.01	6" CONCRETE MASONRY UNIT - SEE STRUCTURE
04.42	1" X 12" X 24" STONE CLADDING VENEER - THIN SET - SEE SPECS
04.74	CAST STONE WATER TABLE - SEE SPECS & SHOP DRAWINGS
05.11	6" GALVANIZED METAL STUDS @ 16" O.C. - SEE STRUCTURE
05.16	2 1/2" GALVANIZED FURRING @ 16" O.C.
05.19	OPENING SIZE 3" - 4" OR LESS: PROVIDE RUNNER - SEE TYPICAL FRAMING DETAIL ON SHEET A-012
06.34	1" x SOLID SURFACE WINDOW SILL WITH RADIUS EDGE - SEE INTERIOR MATERIAL FINISH SCHEDULE
06.35	1" x 4" SOLID SURFACE WOOD WINDOW STOOL - SEE INTERIOR MATERIAL FINISH SCHEDULE
07.23	3 1/2" SOUND BATT INSULATION
07.94	CONTINUOUS SEALANT
08.41	ALUMINUM STOREFRONT SYSTEM - SEE STOREFRONT SCHEDULE
09.02	5/8" THK GYPSUM WALLBOARD - SEE FINISH PLANS AND SPECS
09.03	FINISHED FLOORING - SEE FINISH PLANS
09.06	5/8" CEMENTITIOUS BACKER BOARD
09.62	VINYL CHAIR RAIL - SEE SPECS & MATERIAL SCHEDULE

GENERAL NOTES	
1.	SEE REVIEWED FINAL SHOP DRAWINGS FOR ALL FLASHING AND WATERPROOFING CONDITIONS FOR THE BUILDING ENVELOPE PRIOR TO FABRICATION AND INSTALLATION.
2.	SEE STRUCTURE FOR DESIGN PRESSURES FOR EXTERIOR CLADDING COMPONENTS.
3.	KEYNOTES, FINISHES, DOOR AND SIGNAGE MARKS ARE SHEET SPECIFIC TO THIS PAGE ONLY, UNLESS OTHERWISE INDICATED.
4.	PROVIDE FLORIDA APPROVED EXTERIOR ASSEMBLIES FOR ALL EXTERIOR ELEMENTS.
5.	SHOP DRAWINGS ARE TO SHOW ADJACENT MATERIALS AND THEIR ASSEMBLIES. GENERAL CONTRACTOR SHALL COORDINATE ALL SYSTEMS PRIOR TO SUBMITTAL OF SHOP DRAWINGS.
6.	DETAILS ARE FOR DESIGN INTENT. VERIFY FIELD CONDITIONS AND MEASUREMENTS PRIOR TO EXECUTION OF SHOP DRAWINGS.
7.	PROVIDE A LETTER OF COMPATIBILITY PER EACH MATERIAL SUBMITTAL IN REGARDS TO THEIR PRODUCT INTERFACING WITH ADJACENT MATERIALS.

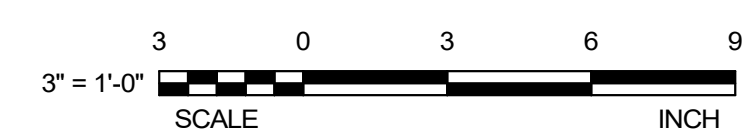

DAG

ARCHITECTS

DAG Architects AR0009694
1223 Airport Road Destin, FL 32541
850.837.8152
www.DAGarchitects.com

100%
CONSTRUCTION
DOCUMENTS

DRAWING SEAL:

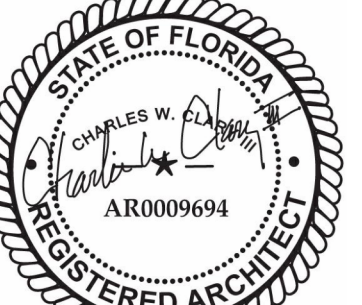

Charles W. Clary, III, FAIA
Professional Architect
Florida - License #AR0009694

OKALOOSA COUNTY
 NEW TAX COLLECTOR OFFICE
 BUILDING
 1448 COMMERCE DRIVE
 CRESTVIEW, FLORIDA 32539



REVISIONS:		
NO.	DESCRIPTION	DATE

DETAILS -
OPENINGS -
INTERIOR
PROJECT NUMBER 24044
DATED 02-05-2025

A-544

24044
 100% CONSTRUCTION DOCUMENTS
 2023 DAG ARCHITECTS, INC. ALL RIGHTS RESERVED. NO PART OF THIS DOCUMENT MAY BE COPIED, REPRODUCED OR TRANSMITTED IN ANY MANNER WITHOUT WRITTEN PERMISSION OF DAG ARCHITECTS, INC. THESE DRAWINGS AND SPECIFICATIONS ARE THE PROPERTY AND COPYRIGHT OF DAG ARCHITECTS, INC. AND SHALL NOT BE USED ON ANY OTHER PROJECT OR LOCATION WITHOUT THE WRITTEN AGREEMENT OF DAG ARCHITECTS.

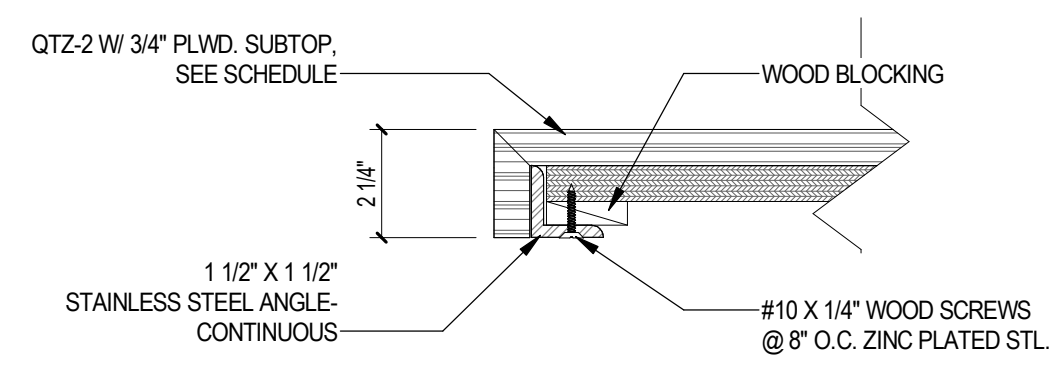

D1 TAX COLLECTOR RECEPTION COUNTER
3" = 1'-0"

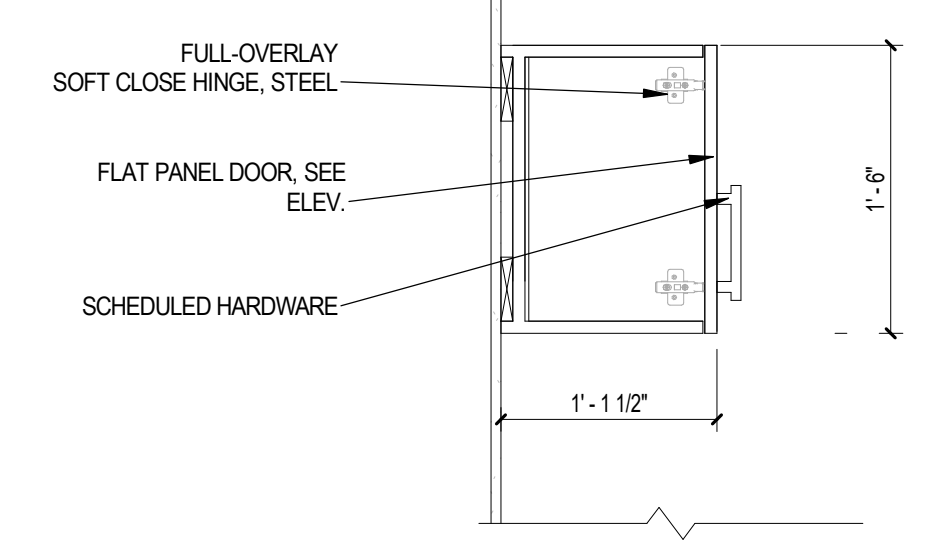

D2 1'-0" D X 1'-6" H UPPER CABINET, DOOR NO LIGHT
1" = 1'-0"

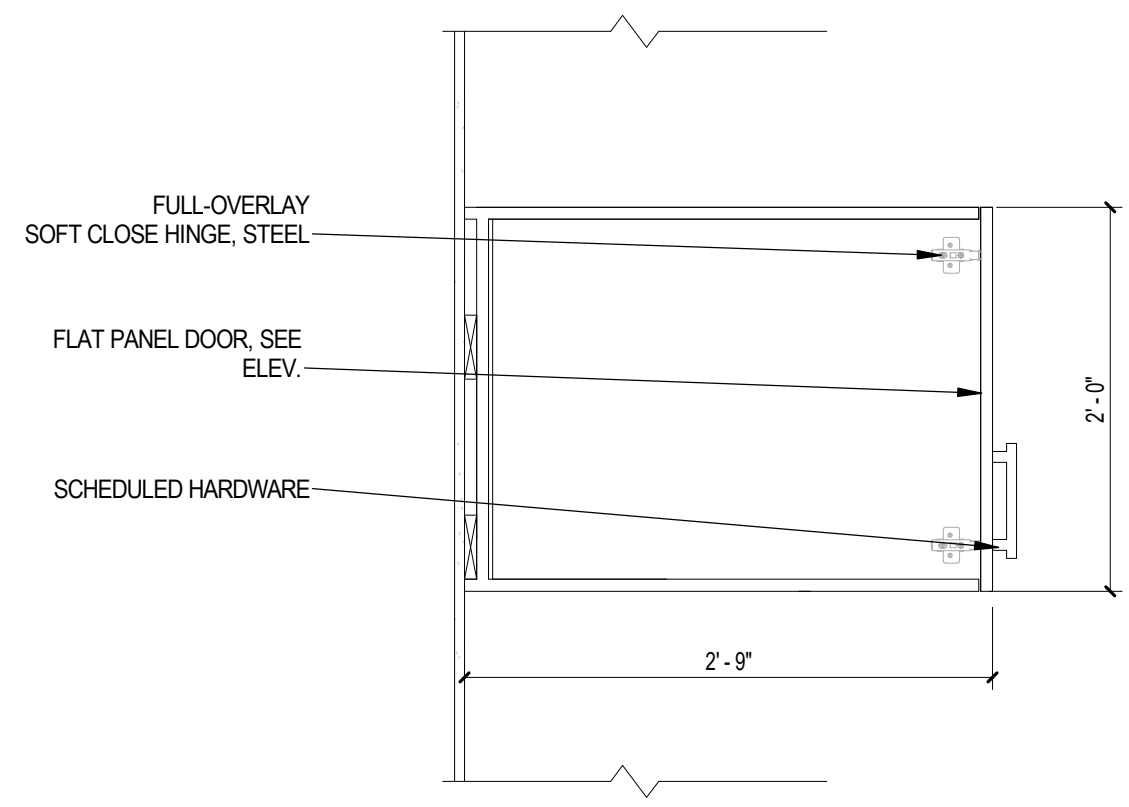

D3 2'-9" D X 2'-0" H UPPER CABINET, DOOR NO LIGHT
1" = 1'-0"

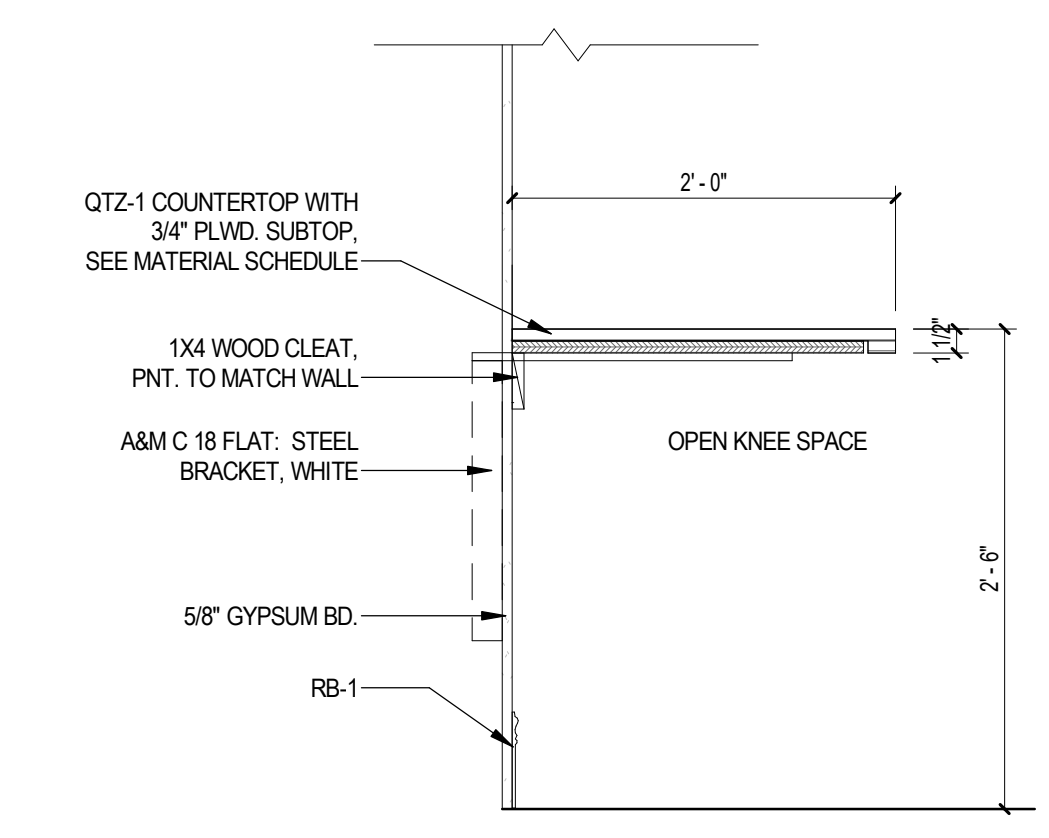

D4 PA LOBBY WORK COUNTER DETAIL
1" = 1'-0"

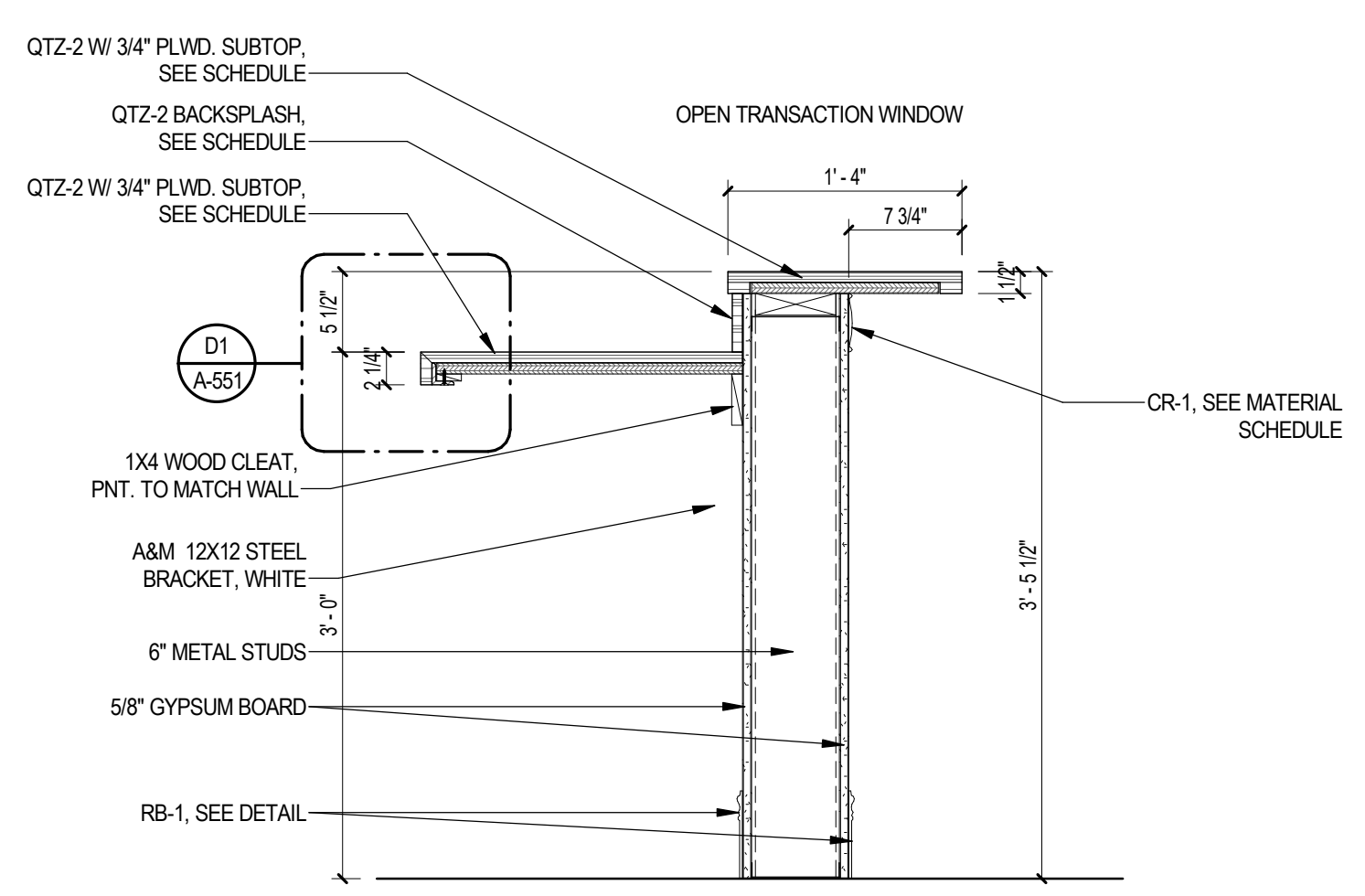

C1 TAX COLLECTOR RECEPTION COUNTER
1" = 1'-0"

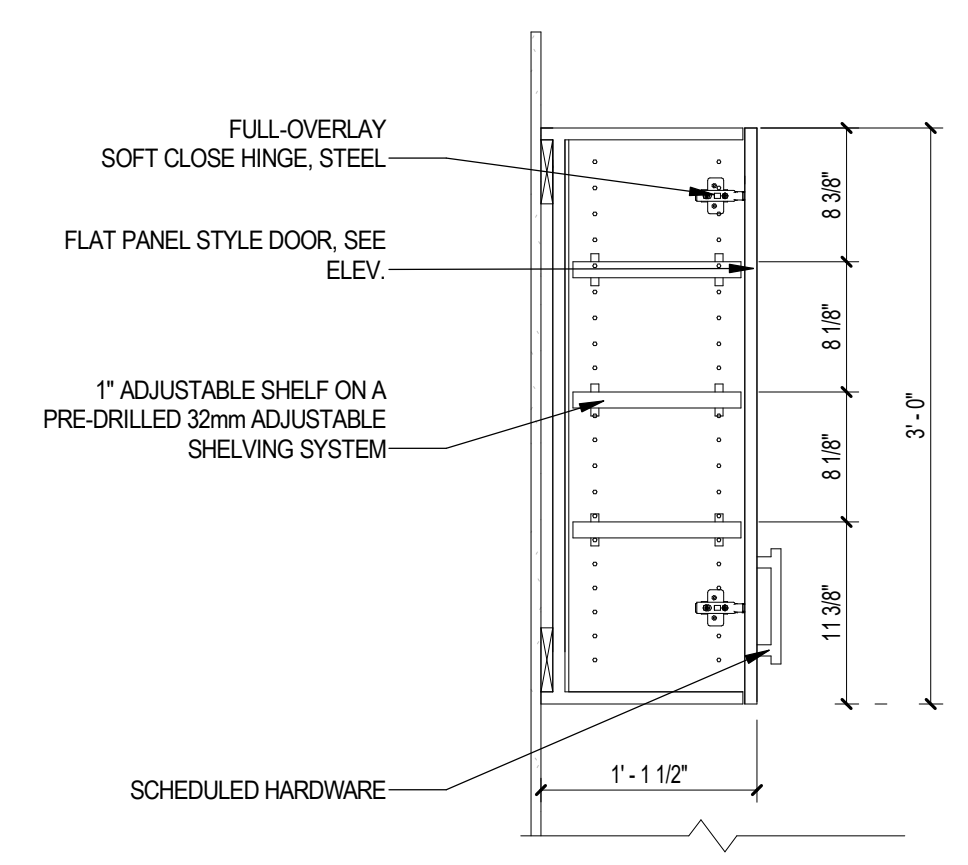

C2 1'-0" D X 3'-0" H UPPER CABINET, DOOR NO LIGHT
1" = 1'-0"

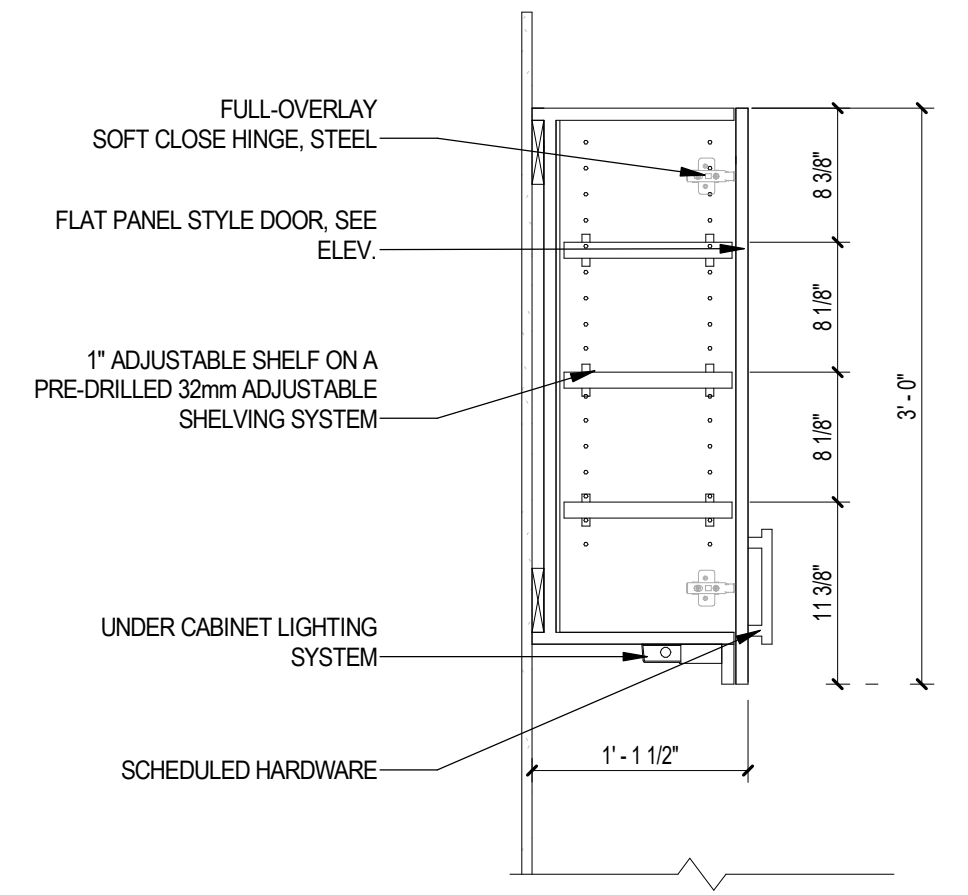

C3 1'-0" D X 3'-0" H UPPER CABINET, DOOR WITH LIGHT
1" = 1'-0"

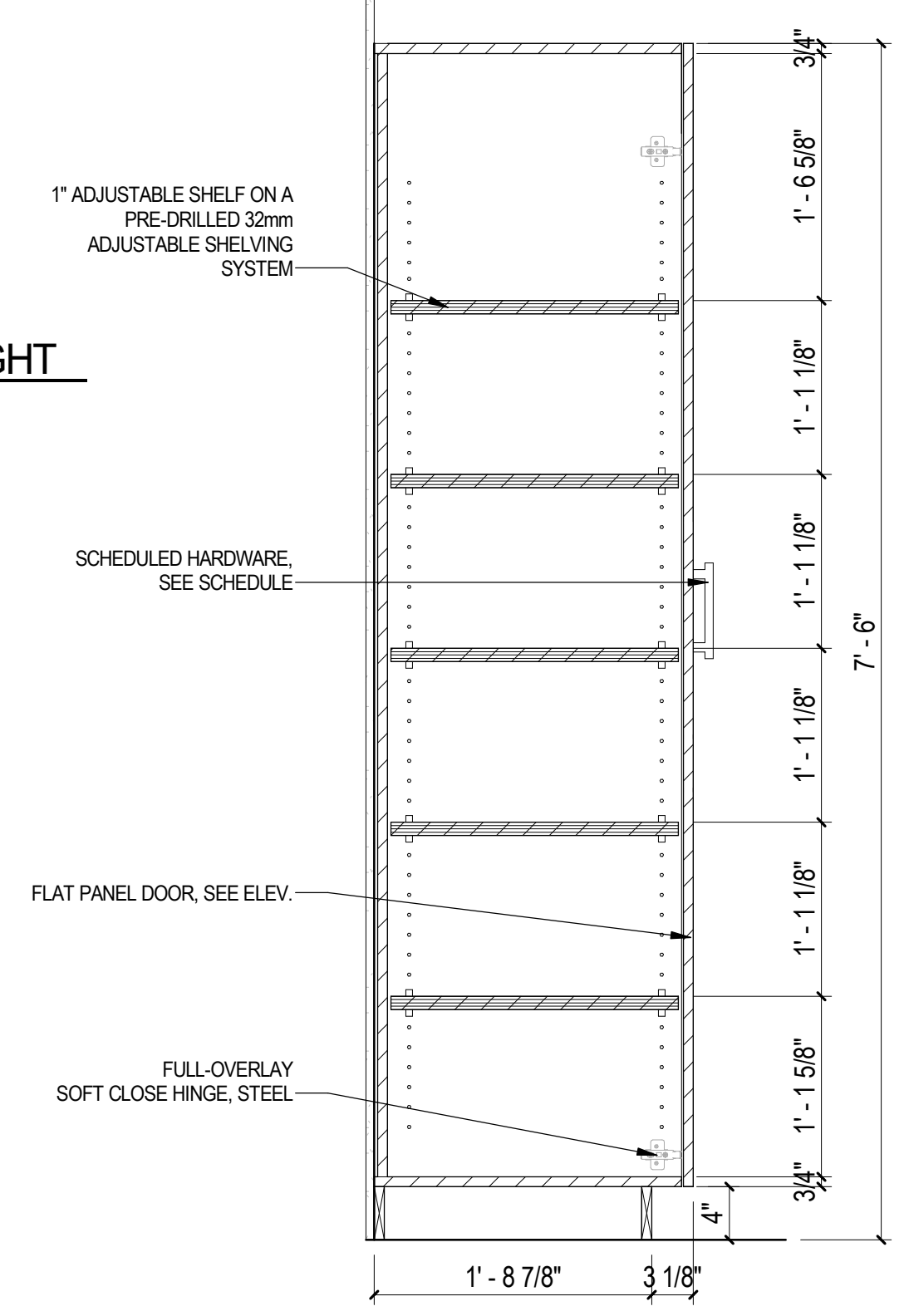

B4 2'-0" D X 7'-6" H TALL CABINET
1" = 1'-0"

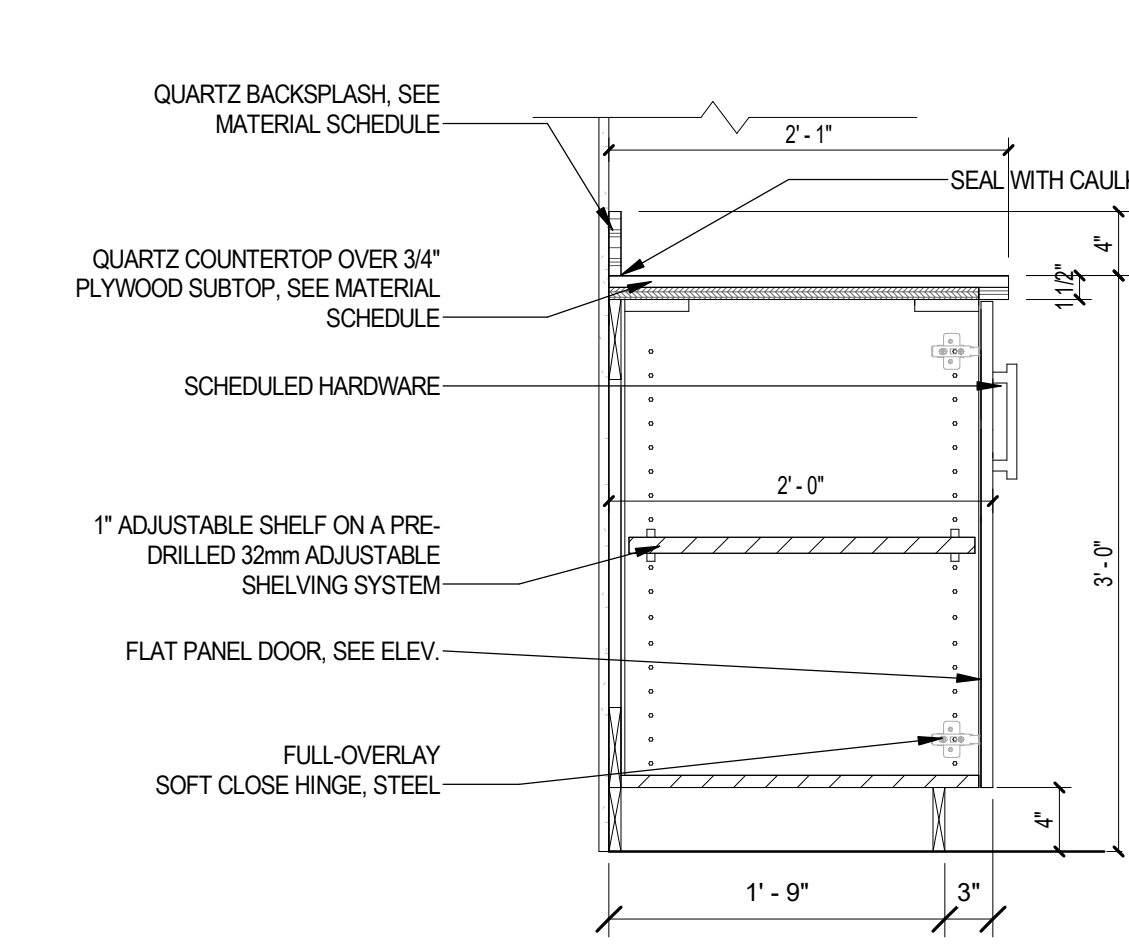

B1 2'-0" D X 3'-0" H BASE CABINET, 2 DOOR
1" = 1'-0"

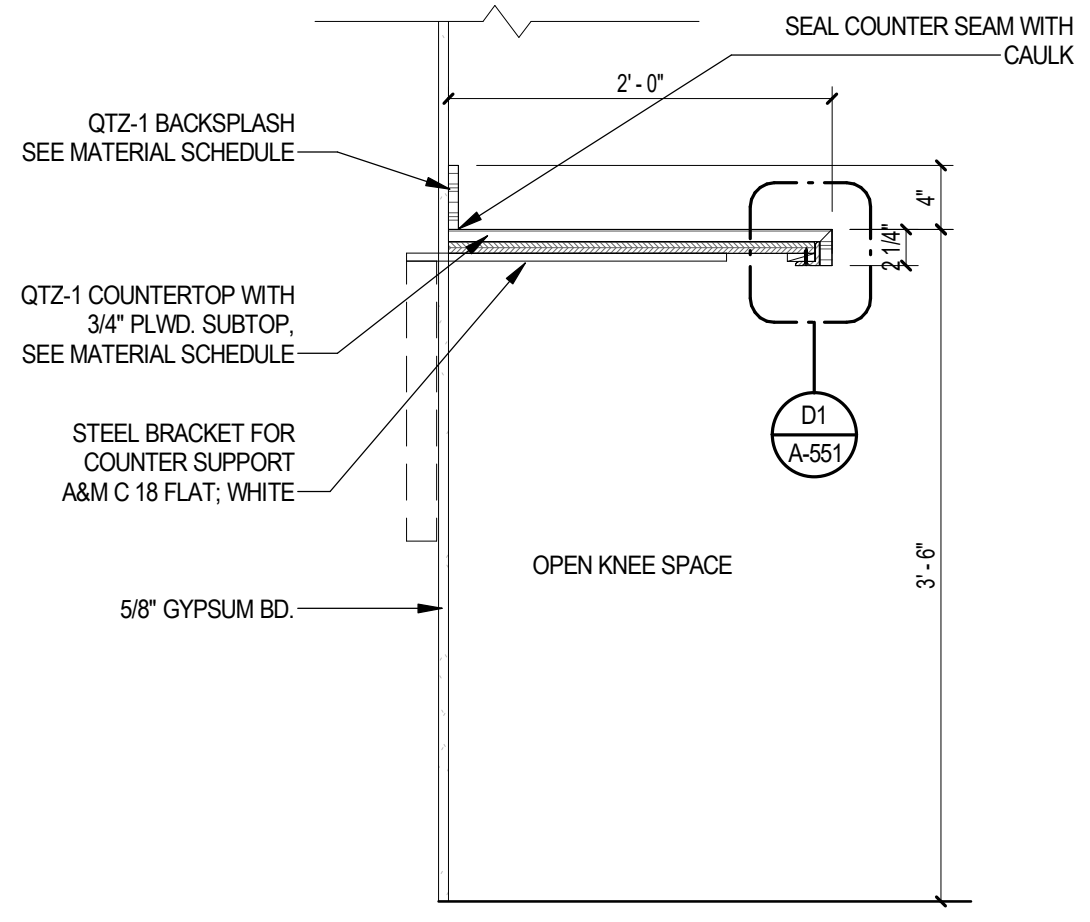

B2 2'-0" D X 3'-6" H BREAKROOM BAR COUNTER WITH BRACKET
1" = 1'-0"

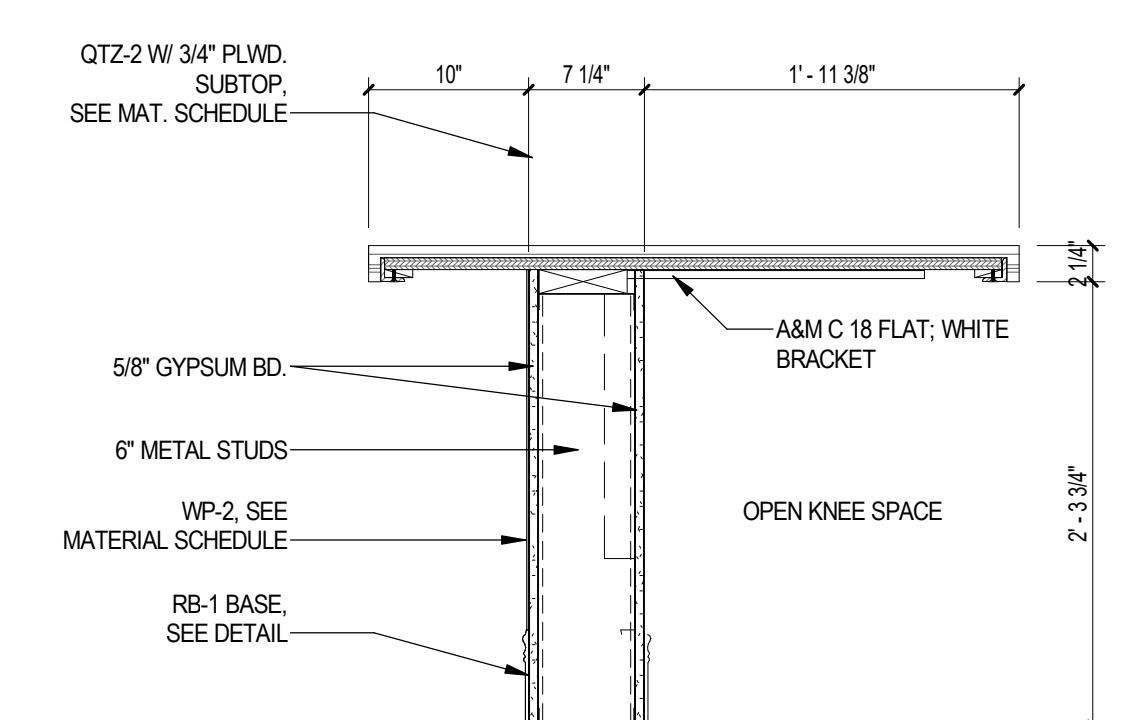

B3 PA LOBBY DESKS
1" = 1'-0"

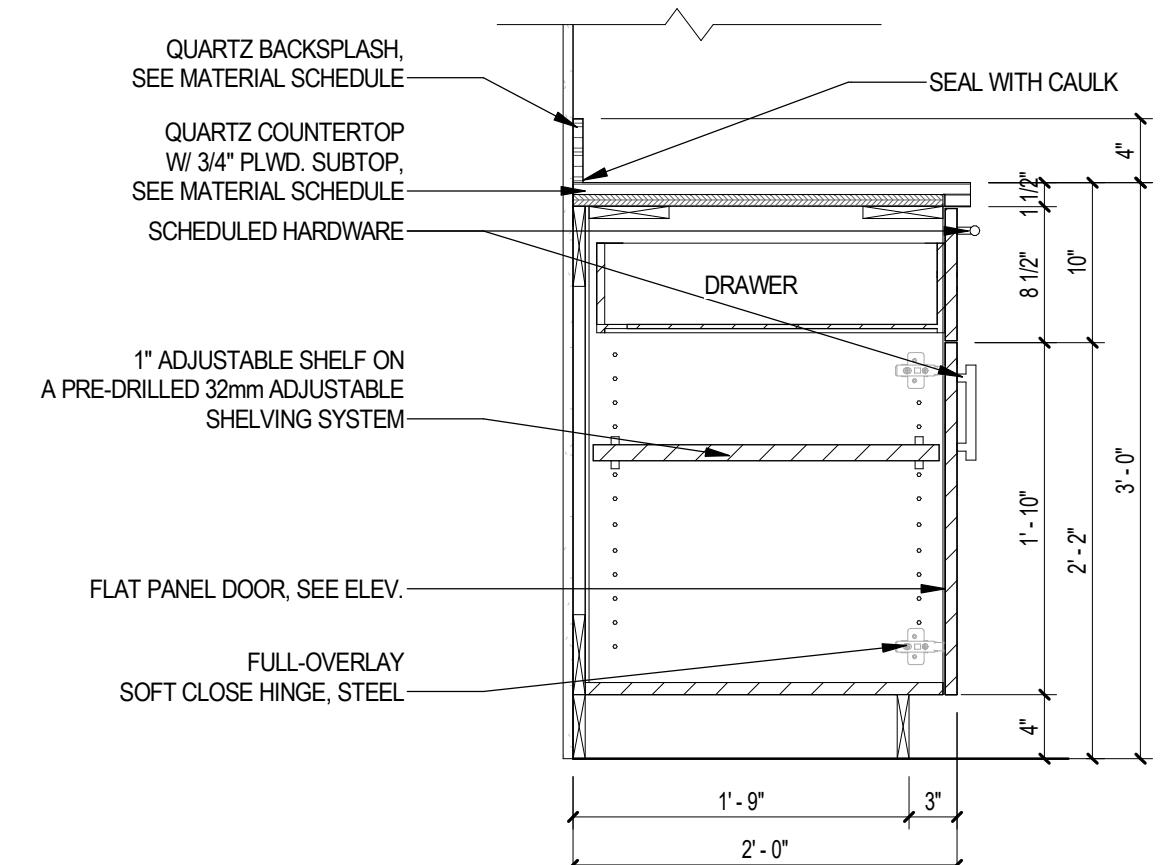

A1 2'-0" D X 3'-0" H BASE CABINET, DOOR & DRAWER
1" = 1'-0"

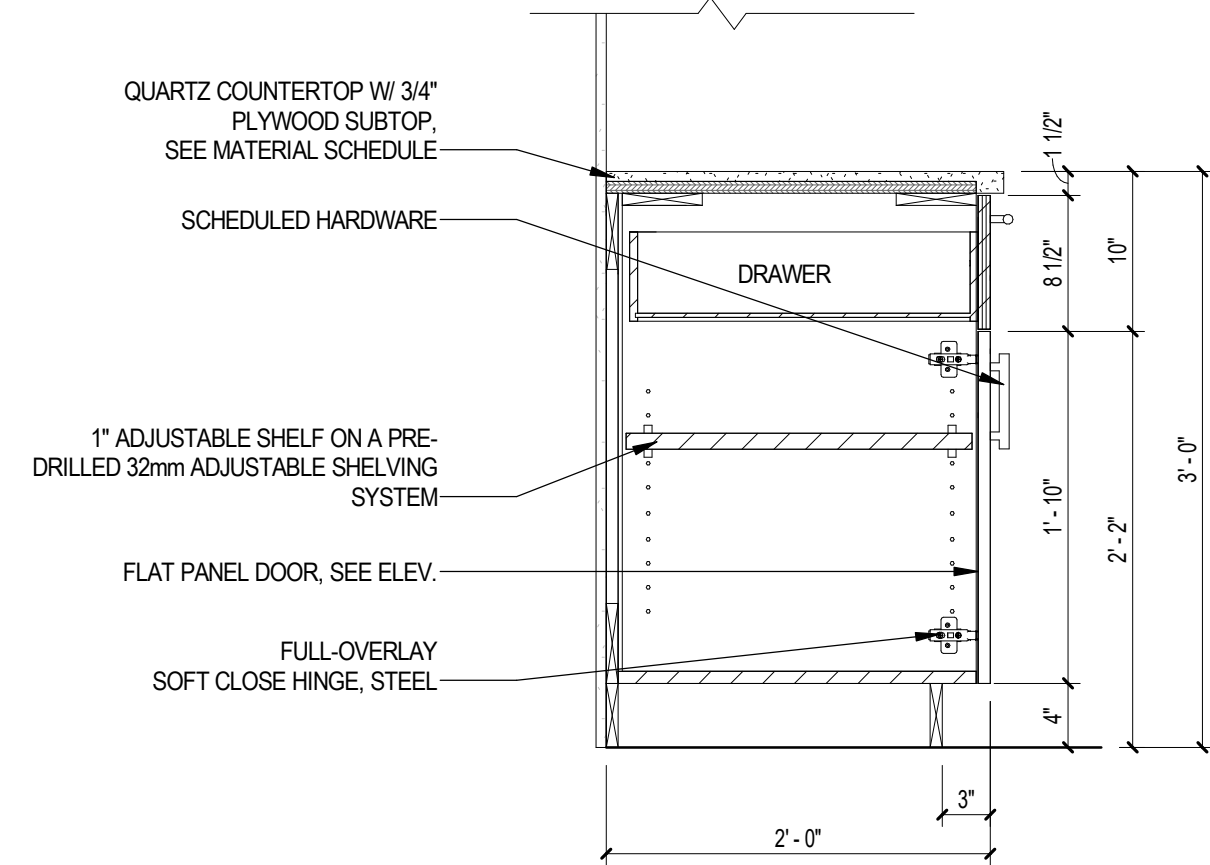

A2 2'-0" D X 3'-0" H BASE CABINET, DOOR & DRAWER NO BACKSPLASH
1" = 1'-0"

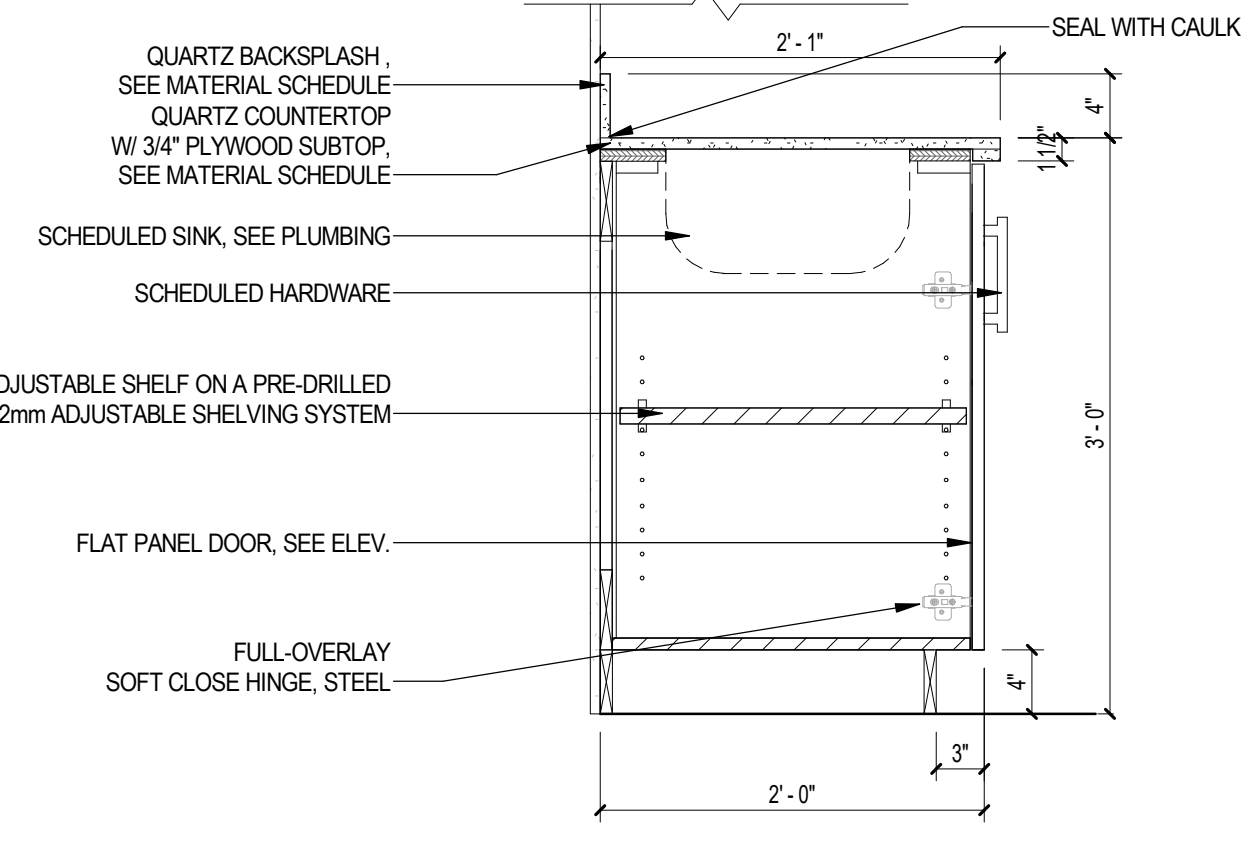

A3 2'-0" D X 3'-0" H BASE SINK CABINET, 2 DOOR
1" = 1'-0"

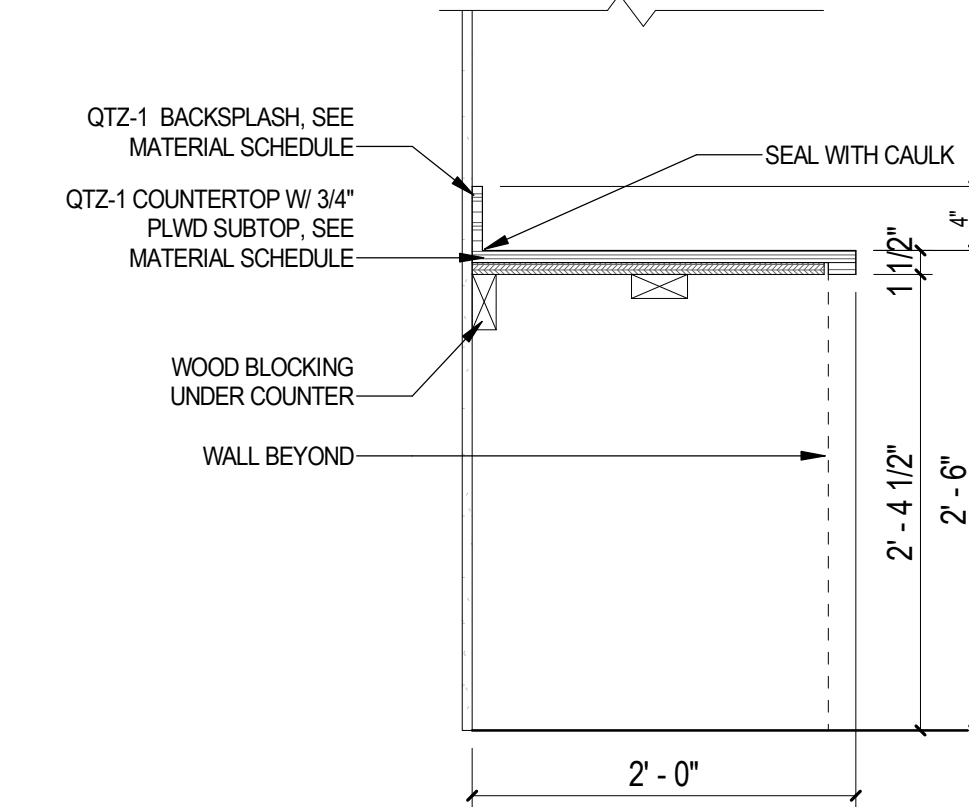

A4 2'-0" D X 2'-0" H TEST AREA COUNTER
1" = 1'-0"

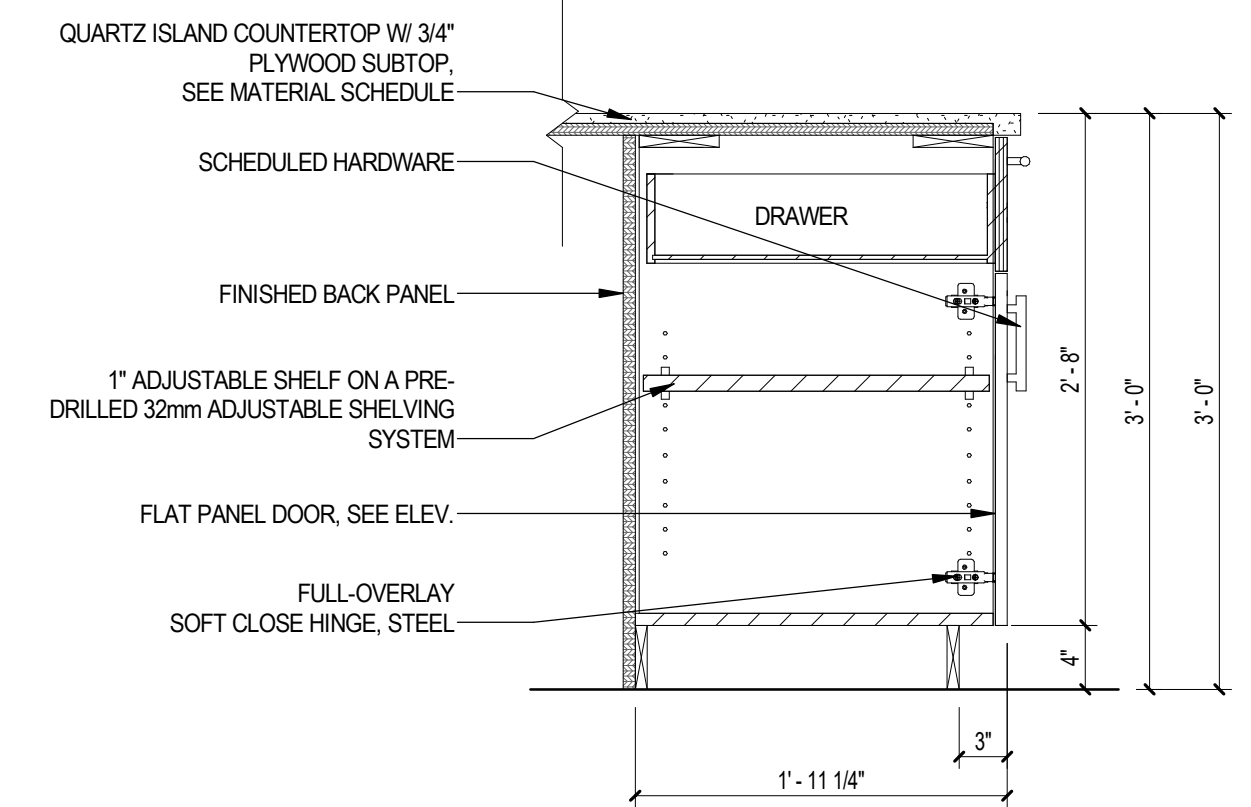

A5 2'-0" D X 3'-0" H BASE CABINET ISLAND
1" = 1'-0"

DAG

ARCHITECTS

DAG Architects AR00009694
 1223 Airport Road Destin, FL 32541
 850.837.8152
 www.DAGarchitects.com

100%
CONSTRUCTION
DOCUMENTS

DRAWING SEAL:



Charles W. Clary, III, FAIA
 Professional Architect
 Florida - License #AR00009694

OKALOOSA COUNTY
NEW TAX COLLECTOR OFFICE
BUILDING

1448 COMMERCE DRIVE
 CRESTVIEW, FLORIDA 32539



REVISIONS:

NO.	DESCRIPTION	DATE

INTERIOR
DETAILS

PROJECT NUMBER **24044**
 DATED 02-05-2025

A-551

KEYNOTES	
NUMBER	DESCRIPTION
04.42	1" X 1/2" X 24" STONE CLADDING VENEER - THIN SET - SEE SPECS
04.74	CAST STONE WATER TABLE - SEE SPECS & SHOP DRAWINGS
09.06	5/8" CEMENTITIOUS BACKER BOARD

DAG

ARCHITECTS

DAG Architects AR0009694
 1223 Airport Road Destin, FL 32541
 850.837.8152
 www.DAGarchitects.com

100%
CONSTRUCTION
DOCUMENTS

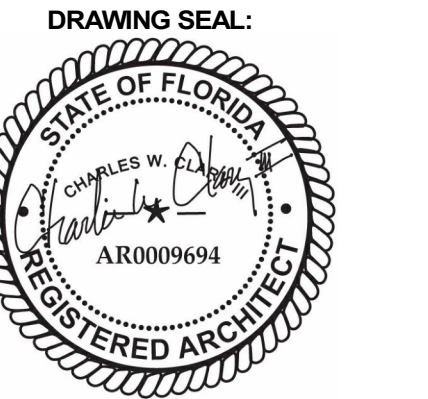

Charles W. Clary, III, FAIA
 Professional Architect
 Florida - License #AR0009694

OKALOOSA COUNTY
**NEW TAX COLLECTOR OFFICE
 BUILDING**
 1448 COMMERCE DRIVE
 CRESTVIEW, FLORIDA 32539

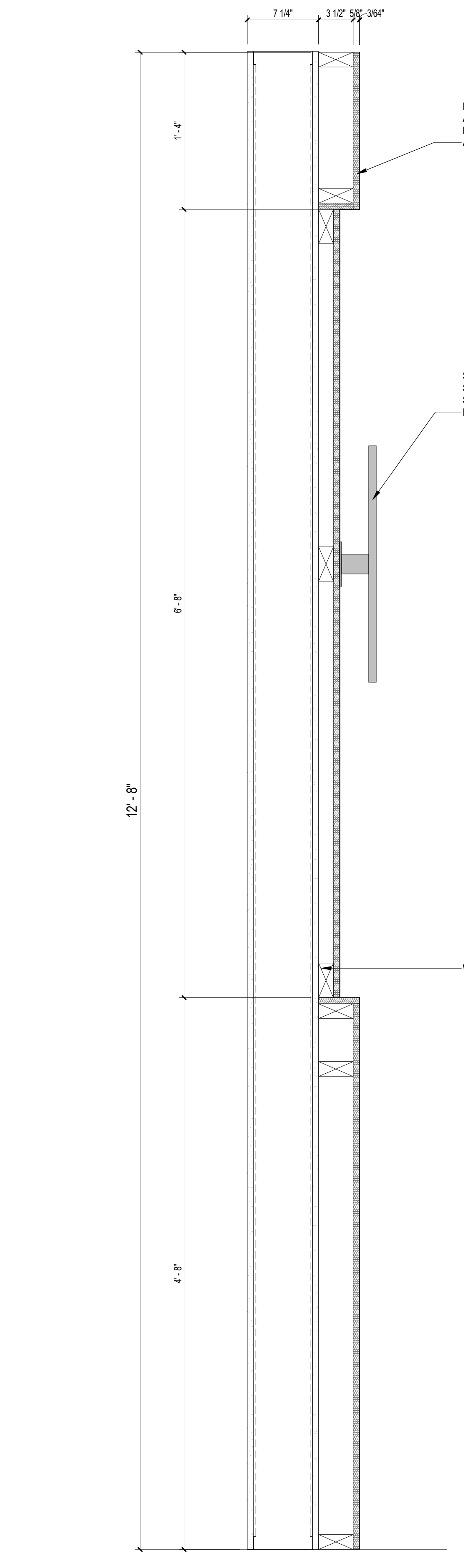

A1 COLUMN PANELING AT TAX COLLECTOR LOBBY
 1 1/2" = 1'-0"

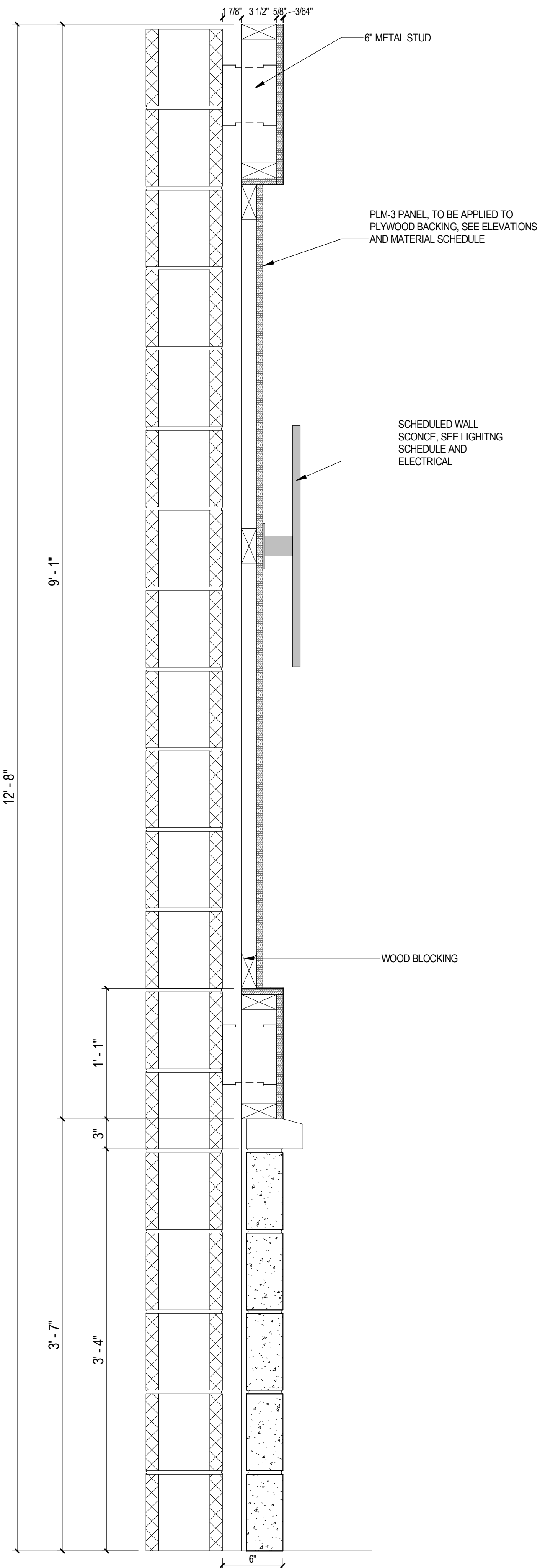

A2 COLUMN WRAP AT CAST STONE
 1 1/2" = 1'-0"

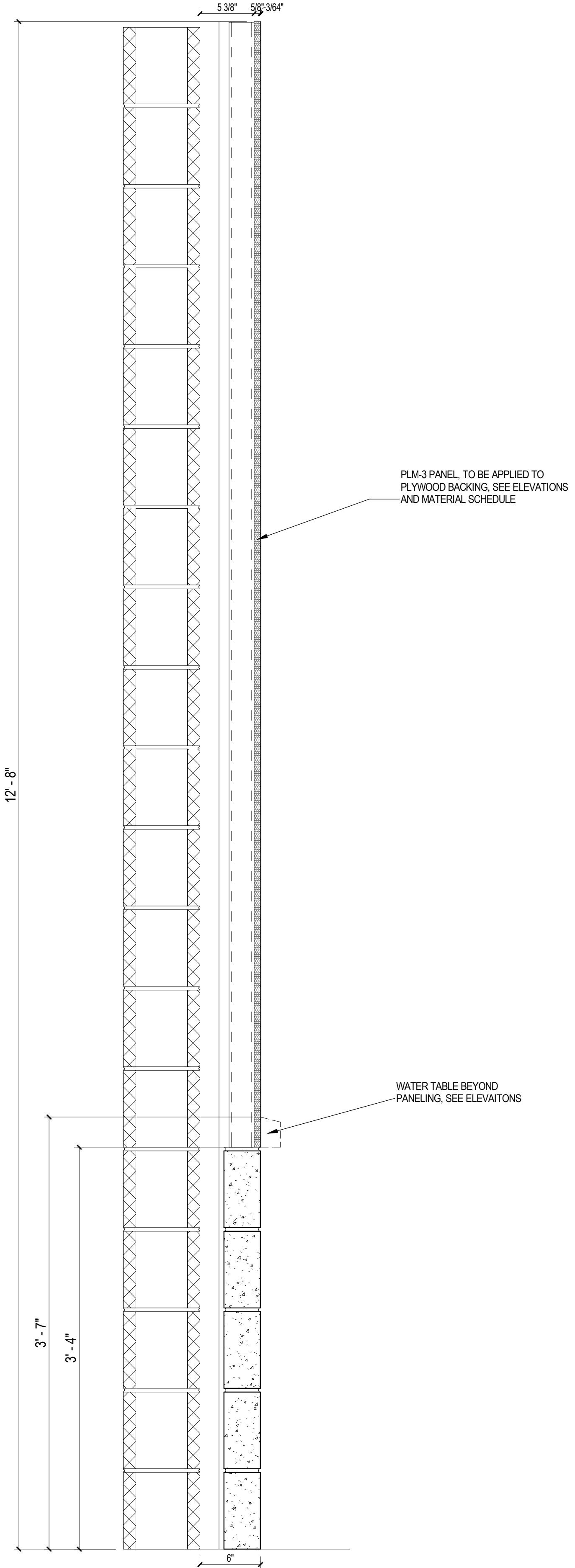

A3 DOOR PANEL AT CAST STONE
 1 1/2" = 1'-0"

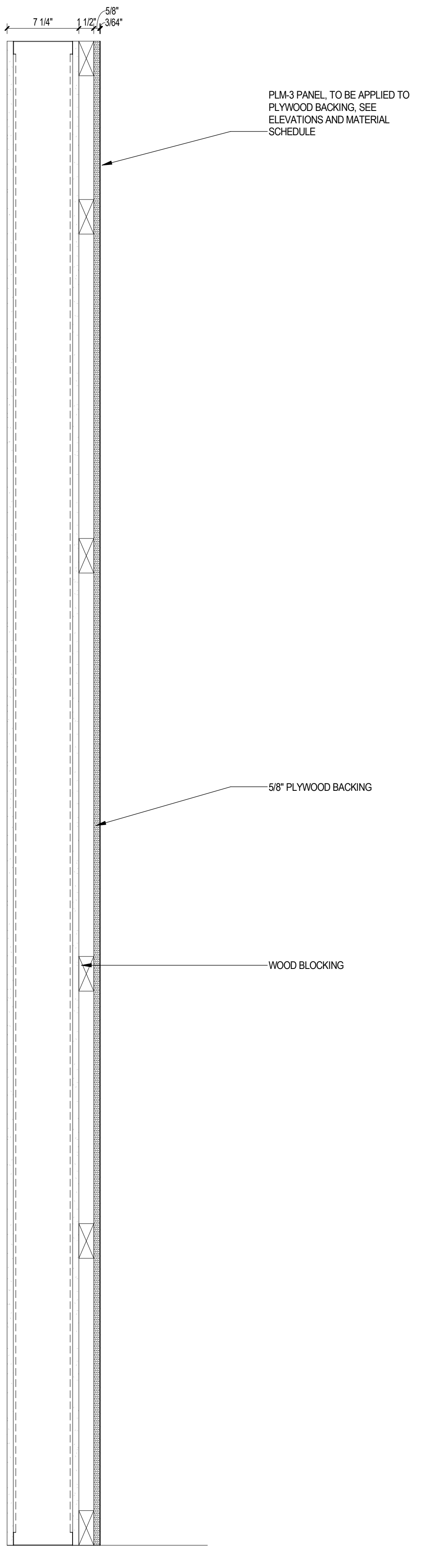

A4 DOOR PANEL AT GYP. WALL
 1 1/2" = 1'-0"

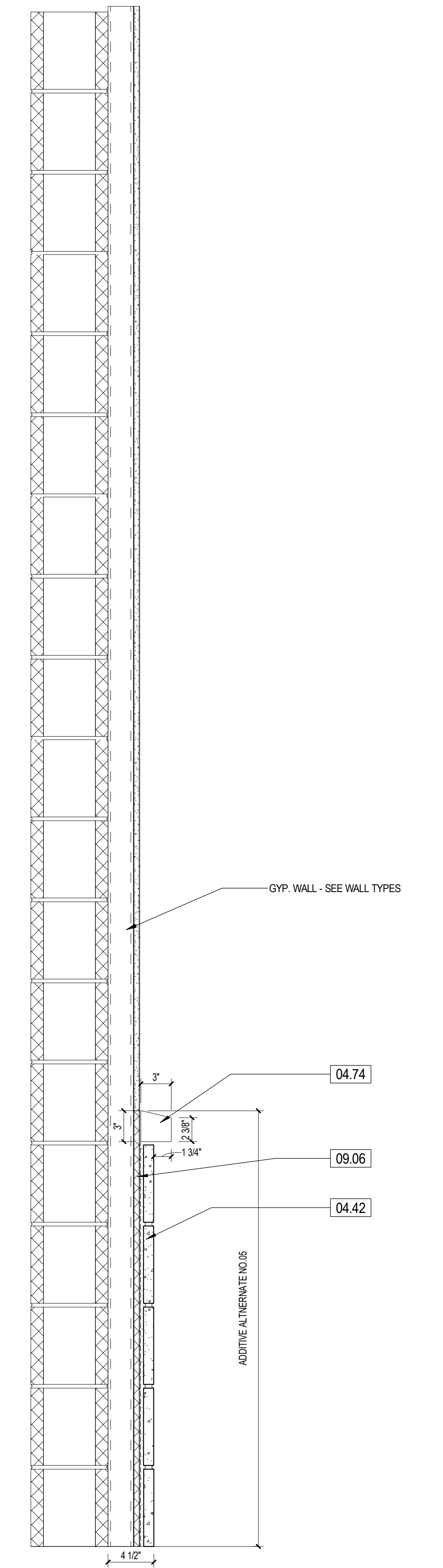

A5 CAST STONE WITH GYP ABOVE
 1 1/2" = 1'-0"

REVISIONS:		
NO.	DESCRIPTION	DATE

**INTERIOR
 DETAILS**
 PROJECT NUMBER **24044**
 DATED 02-05-2025

A-552

24044
 100% CONSTRUCTION DOCUMENTS
 © 2023 DAG ARCHITECTS, INC. ALL RIGHTS RESERVED. NO PART OF THIS DOCUMENT MAY BE COPIED, REPRODUCED OR TRANSMITTED IN ANY MANNER WITHOUT WRITTEN PERMISSION OF DAG ARCHITECTS, INC. THESE DRAWINGS AND SPECIFICATIONS ARE THE PROPERTY AND COPYRIGHT OF DAG ARCHITECTS, INC. AND SHALL NOT BE USED ON ANY OTHER PROJECT OR LOCATION EXCEPT AS DESCRIBED ON THE DRAWINGS. WITHOUT THE PRIOR WRITTEN AGREEMENT OF DAG ARCHITECTS.

DAG

ARCHITECTS

DAG Architects AR0009694
 1223 Airport Road Destin, FL 32541
 850.837.8152
 www.DAGarchitects.com

100%
 CONSTRUCTION
 DOCUMENTS

DRAWING SEAL:

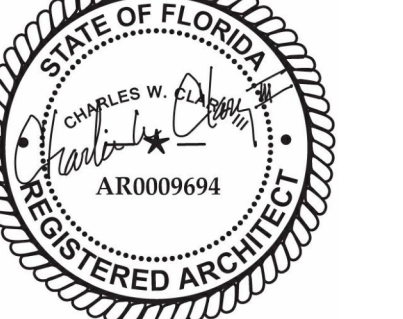

Charles W. Clary, III, FAIA
 Professional Architect
 Florida - License #AR0009694

OKALOOSA COUNTY
 NEW TAX COLLECTOR OFFICE
 BUILDING
 1448 COMMERCE DRIVE
 CRESTVIEW, FLORIDA 32539

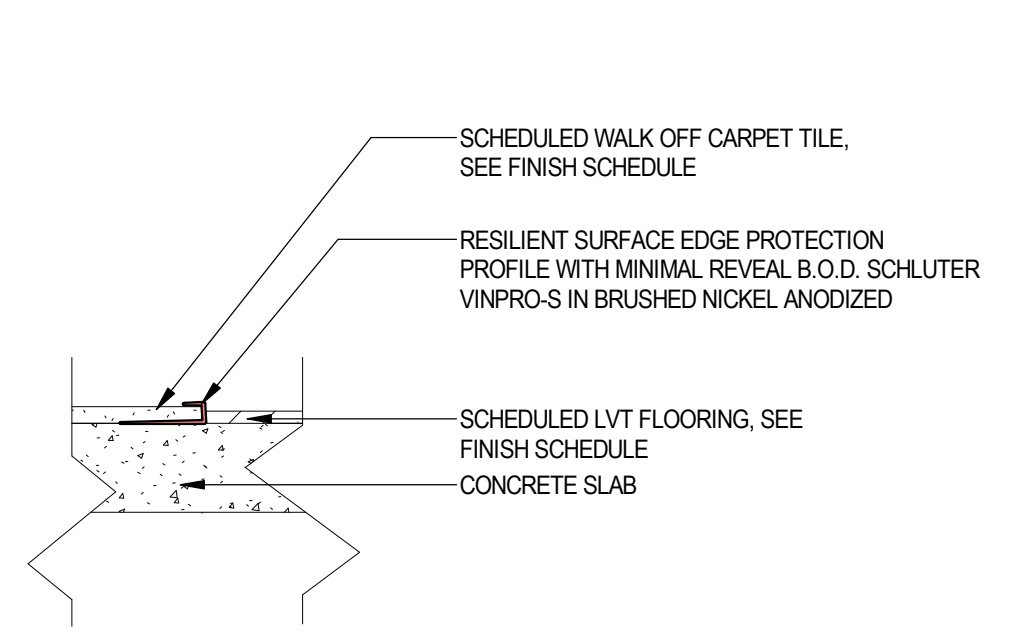

B1 LVT TO WOC TRANSITION
 6" = 1'-0"

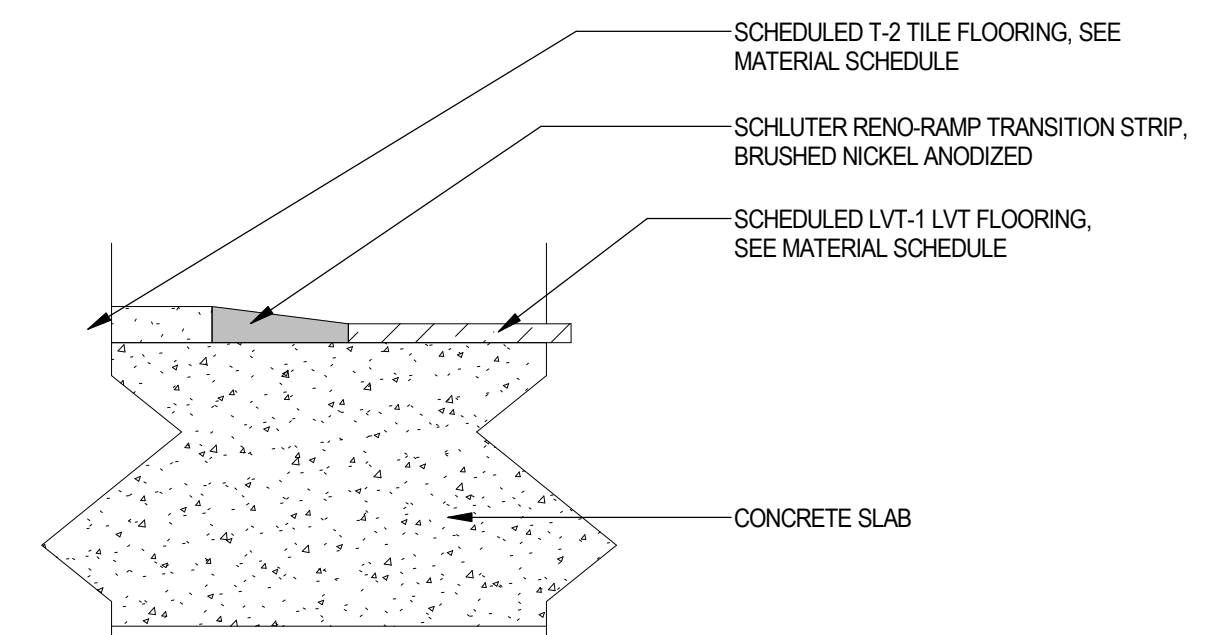

B2 LVT-1 TO T-2 TRANSITION
 6" = 1'-0"

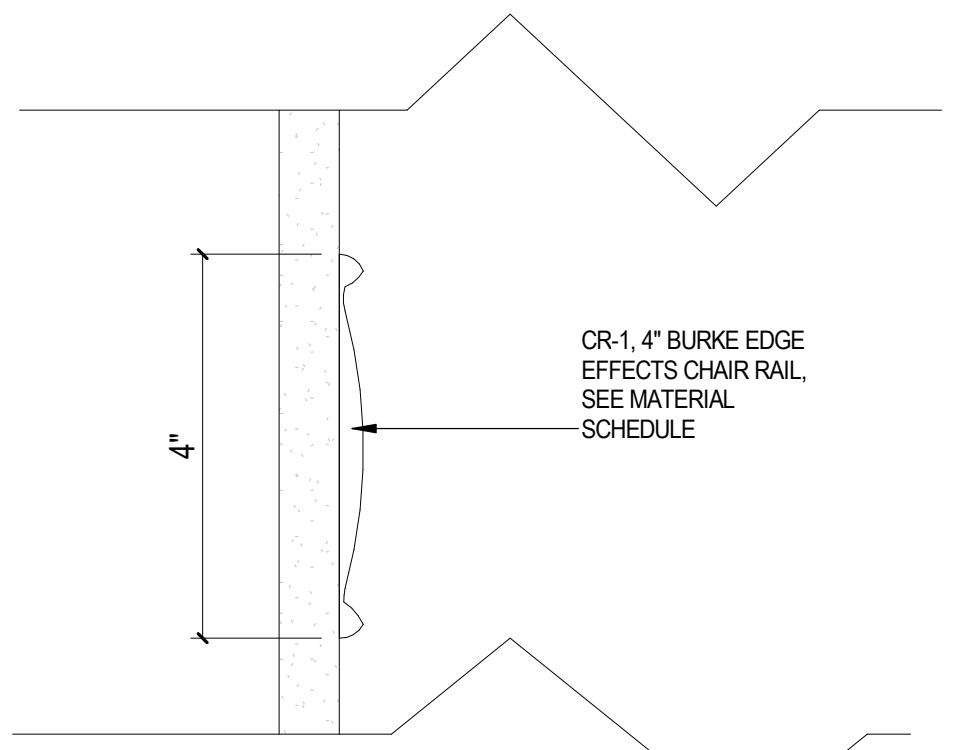

B3 CHAIR RAIL PROFILE
 6" = 1'-0"

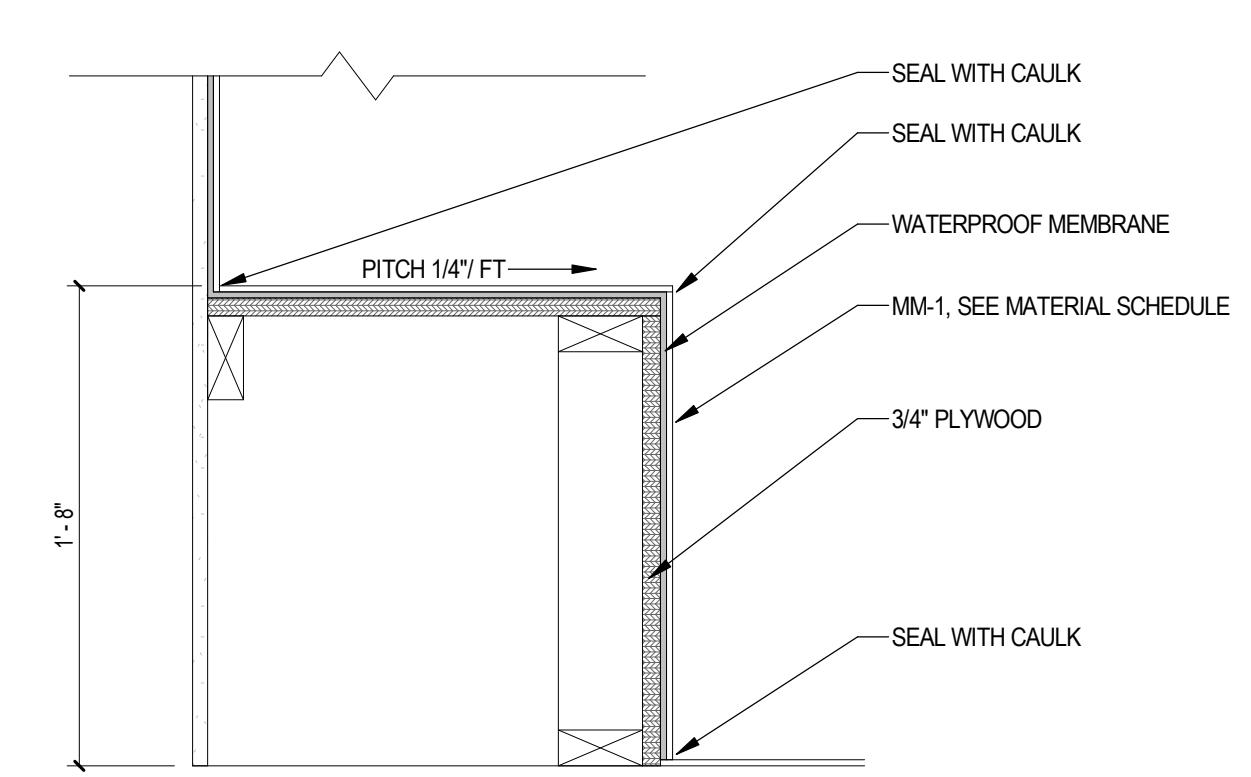

A1 SHOWER BENCH DETAIL
 1 1/2" = 1'-0"

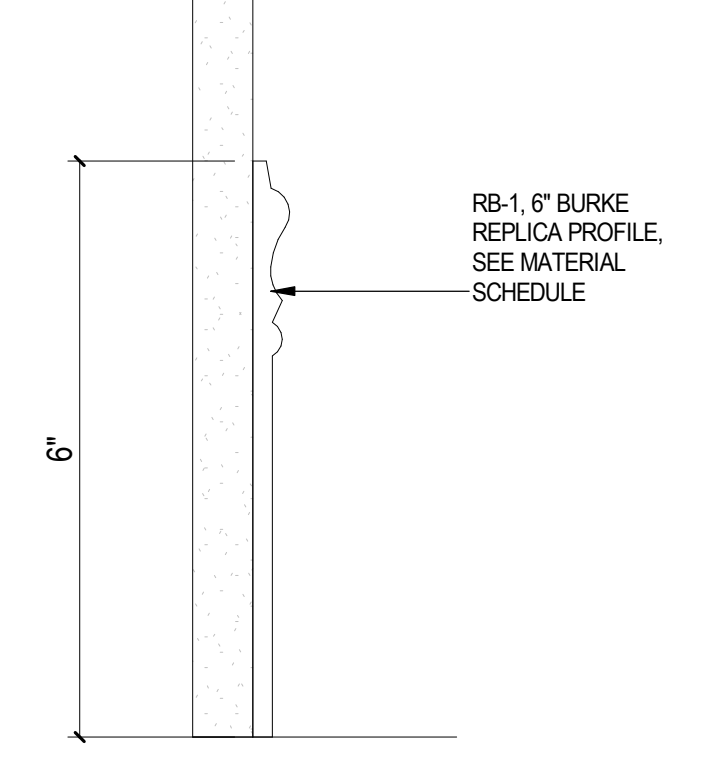

A2 RUBBER BASE PROFILE
 6" = 1'-0"

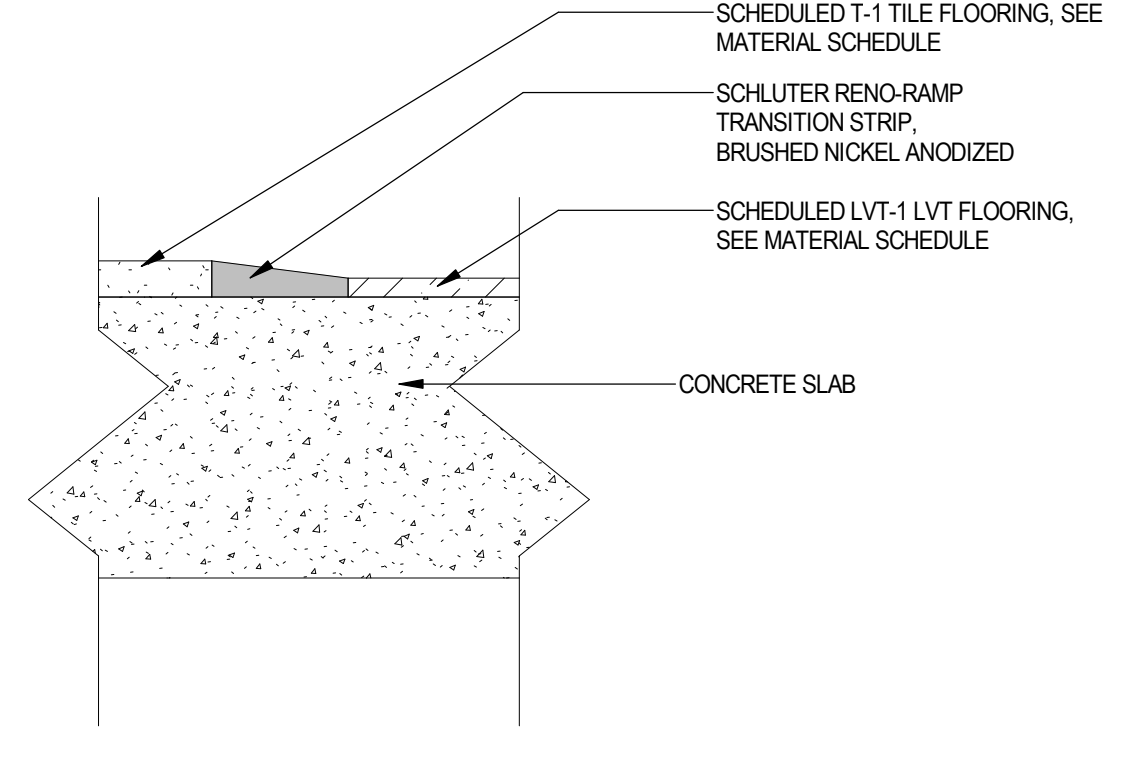

A3 LVT-1 TO T-1 TRANSITION
 6" = 1'-0"

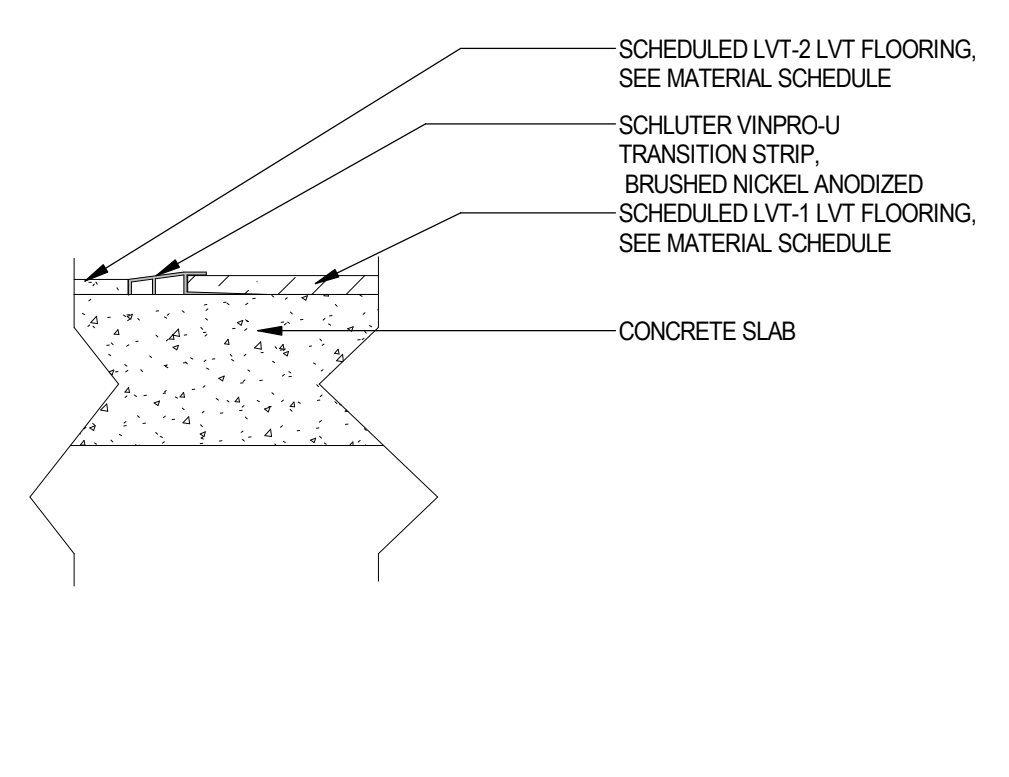

A4 LVT-1 TO LVT-2 TRANSITION
 6" = 1'-0"

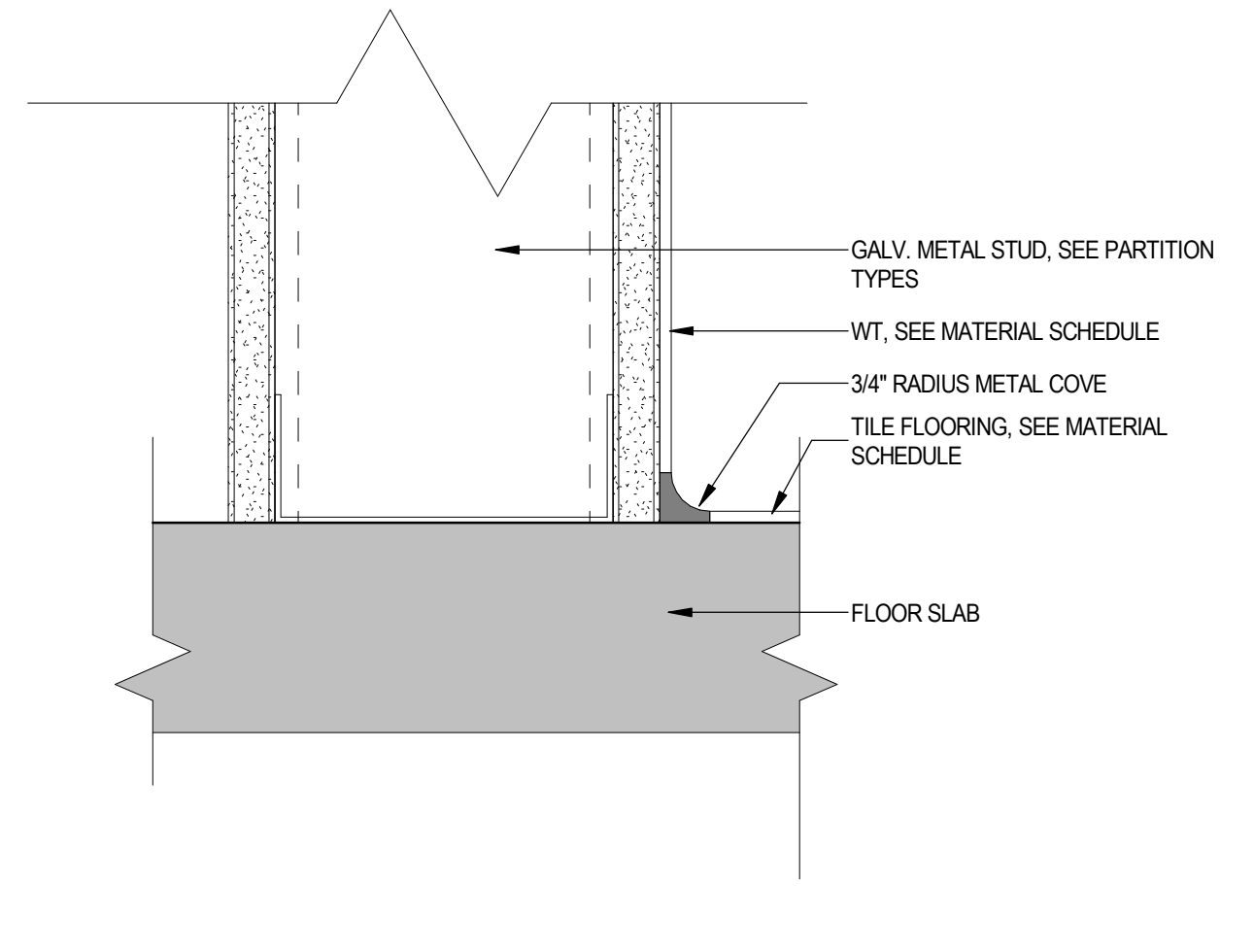

A5 TILE BASE TRANSITION
 6" = 1'-0"

REVISIONS:		
NO.	DESCRIPTION	DATE

INTERIOR
 DETAILS

PROJECT NUMBER 24044
 DATED 02-05-2025

A-553

24044
 100% CONSTRUCTION DOCUMENTS
 02-05-2025
 © 2025 DAG ARCHITECTS, INC. ALL RIGHTS RESERVED. NO PART OF THIS DOCUMENT MAY BE COPIED, REPRODUCED OR TRANSMITTED IN ANY MANNER WITHOUT WRITTEN PERMISSION OF DAG ARCHITECTS, INC. THESE DRAWINGS AND SPECIFICATIONS ARE THE PROPERTY AND COPYRIGHT OF DAG ARCHITECTS, INC. AND SHALL NOT BE USED ON ANY OTHER PROJECT OR LOCATION EXCEPT AS DESCRIBED ON THE DRAWINGS. WITHOUT THE PRIOR WRITTEN AGREEMENT OF DAG ARCHITECTS, INC.



EXTERIOR STOREFRONT TYPES
 1/4" = 1'-0"

EXTERIOR STOREFRONT SYSTEM
 INSULATED, TINTED, LAMINATED GLAZING (GL-1)
 TYPICAL ALL UNLESS OTHERWISE NOTED.

EXTERIOR LOUVER TYPES
 1/4" = 1'-0"

DOOR ABBREVIATIONS

ALUM	ALUMINUM
F	FLUSH
FBG	FIBERGLASS
FG	FULLY GLAZED
GHM	GALVANIZED HOLLOW METAL
HM	HOLLOW METAL
MN	MINUTES
N	NARROW LIGHT
SF	STORE FRONT
SIM	SIMILAR
SCWD	SOLID CORE WOOD DOOR
GL-1	INSULATED, TINTED, IMPACT RESISTANT LAMINATED GLAZING
GL-2	1/4" TEMPERED, CLEAR GLAZING
GL-3	FIRE RATED GLAZING - 60 MINUTES
GL-3A	FIRE RATED GLAZING, TRANSLUCENT - 60 MINUTES
GL-4	INSULATED, TRANSLUCENT, IMPACT RESISTANT LAMINATED GLAZING.

* SEE SPECIFICATIONS FOR FURTHER REQUIREMENTS

- GENERAL NOTES DOOR & WINDOW SCHEDULE**
- CONTRACTOR SHALL PROVIDE THE ARCHITECT / OWNER SAMPLES OF ALL EXTERIOR FINISHES FOR APPROVAL.
 - PROVIDE EVIDENCE OF NOTICE OF ACCEPTANCE BY THE STATE OF FLORIDA FOR ALL EXTERIOR DOOR & WINDOW ASSEMBLIES. THIS IS TO BE SUBMITTED TO THE LOCAL CODE AUTHORITY PRIOR TO NOTICE OF COMMENCEMENT. SEE DIVISION ONE SPECIFICATIONS.
 - SEE REVIEWED FINAL SHOP DRAWINGS FOR ALL FLASHING AND WATERPROOFING CONDITIONS AT THE BUILDING ENVELOPE PRIOR TO FABRICATION AND INSTALLATION. SHOP DRAWINGS ARE TO SHOW ADJACENT MATERIALS AND THEIR ASSEMBLIES. GENERAL CONTRACTOR COORDINATE.
 - SEE STRUCTURE FOR DESIGN PRESSURES REQUIRED FOR EXTERIOR CLADDING COMPONENTS.
 - ALL GLAZING SHALL BE W/ LAMINATED INSULATED IMPACT GLASS FOR EXTERIOR LOCATIONS. SEE SPECS FOR ADDITIONAL REQUIREMENTS. PROVIDE TEMPERED GLASS AT LOCATIONS REQUIRED PER FBC.
 - GENERAL CONTRACTOR SHALL COORDINATE ALL SYSTEMS PRIOR TO SUBMITTAL OF SHOP DRAWINGS.
 - DIMENSIONS SHOWN ARE REFERENCED TO FACE OF EXTERIOR FINISHES.
 - DOOR FRAMES TO RECEIVE SAME FINISH AND CONSTRUCTION OF THE DOORS.
 - WHERE APPLICABLE PROVIDE GRADE 1 HARDWARE, UNO.
 - PROVIDE ADA LEVER HANDLE LOCKSETS FOR SWING DOORS.
 - PROVIDE ALL HARDWARE AS NECESSARY FOR A FULLY FUNCTIONAL OPENING INCLUDING WEATHER STRIPPING, WALL STOPS, HINGES, ETC TO COMPLETE A SYSTEM.
 - SEE SPECIFICATIONS FOR GLAZING TYPES FOR EACH SYSTEM.
 - ITEMS NOTED ARE TYPICAL EXAMPLES, EVERY INSTANCE MAY NOT BE NOTED/TAGGED. SEE SHOP DRAWINGS FOR REMAINING DETAILS NOT SHOWN.
 - ELEVATIONS ARE FOR DESIGN INTENT. VERIFY FIELD CONDITIONS AND MEASUREMENTS PRIOR TO EXECUTION OF SHOP DRAWINGS.
 - SEE SHEET A-012 FOR INTERIOR FRAMING DETAILS.
 - SEE MECHANICAL FOR LOUVER MAKE & MODELS.

DAG

ARCHITECTS

DAG Architects AR0006994
 1223 Airport Road Destin, FL 32541
 850.837.8152
 www.DAGarchitects.com

100% CONSTRUCTION DOCUMENTS
 DRAWING SEAL:

 Charles W. Clary, III, FAIA
 Professional Architect
 Florida - License #AR0006994

OKALOOSA COUNTY
 NEW TAX COLLECTOR OFFICE
 BUILDING
 1448 COMMERCE DRIVE
 CRESTVIEW, FLORIDA 32539



REVISIONS:

NO.	DESCRIPTION	DATE

STOREFRONT SCHEDULE - EXT

PROJECT NUMBER **24044**
 DATED **02-05-2025**

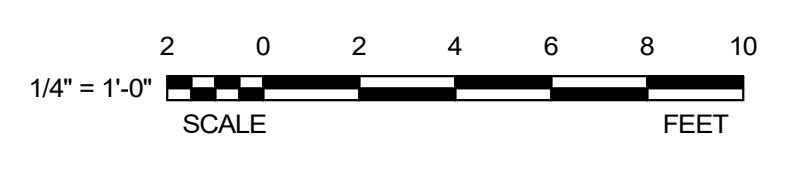

DAG

ARCHITECTS

DAG Architects AR0009694
 1223 Airport Road Destin, FL 32541
 850.837.8152
 www.DAGarchitects.com

100% CONSTRUCTION DOCUMENTS
 DRAWING SEAL:

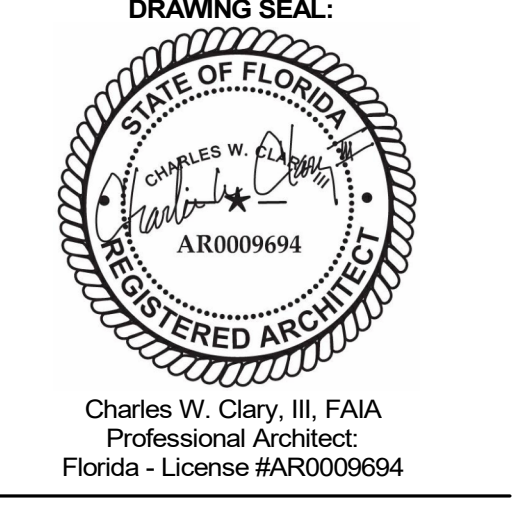

OKALOOSA COUNTY
NEW TAX COLLECTOR OFFICE BUILDING
 1448 COMMERCE DRIVE
 CRESTVIEW, FLORIDA 32539



REVISIONS:

NO.	DESCRIPTION	DATE

STOREFRONT SCHEDULE - INT

PROJECT NUMBER: **24044**
 DATED: **02-05-2025**

A-612

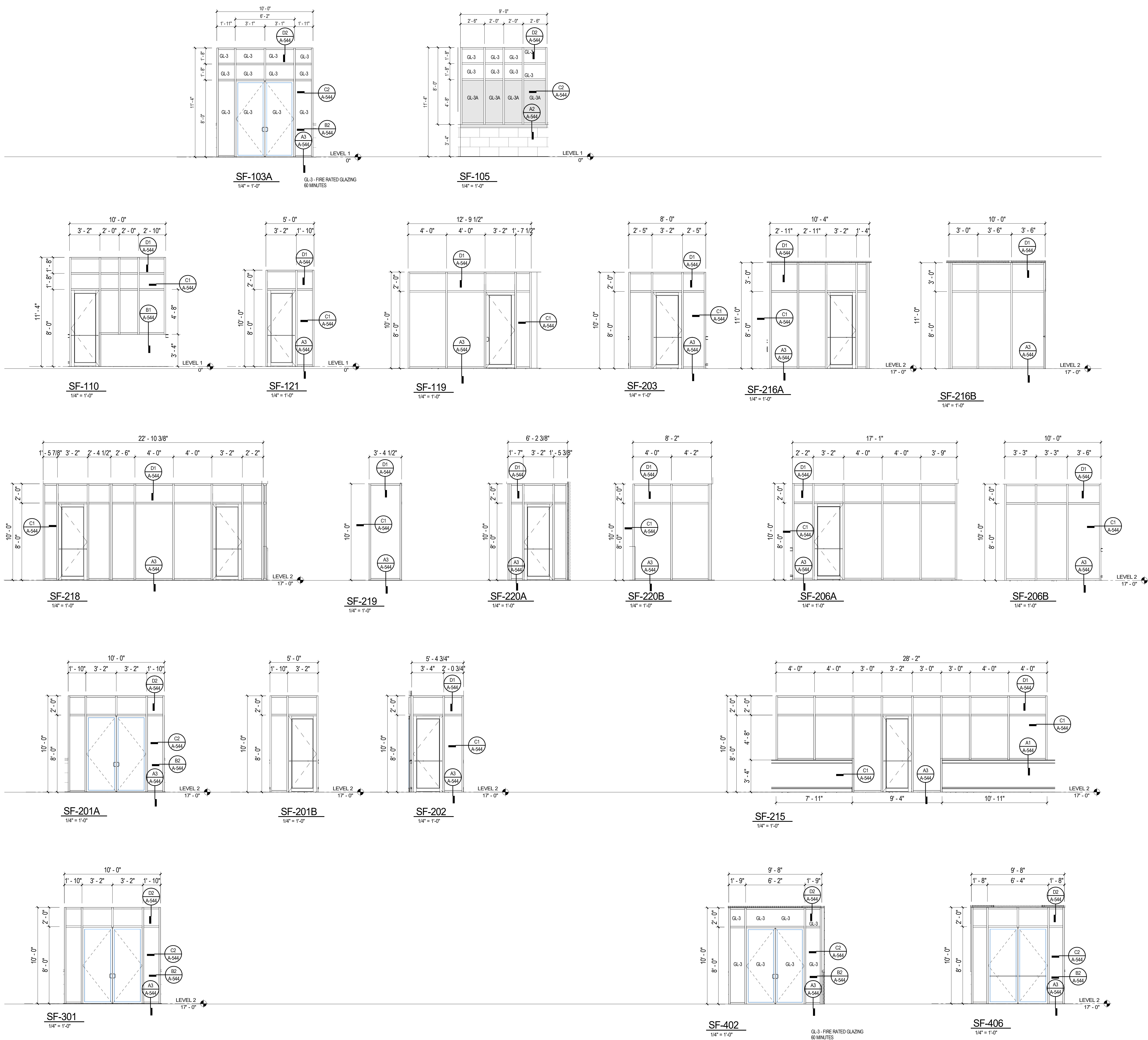

DOOR ABBREVIATIONS

ALUM	ALUMINUM
F	FLUSH
FBG	FIBERGLASS
FG	FULLY GLAZED
GHM	GALVANIZED HOLLOW METAL
HM	HOLLOW METAL
MN	MINUTES
N	NARROW LIGHT
SF	STORE FRONT
SIM	SIMILAR
SCWD	SOLID CORE WOOD DOOR
GL-1	INSULATED, TINTED, IMPACT RESISTANT LAMINATED GLAZING
GL-2	1/4" TEMPERED, CLEAR GLAZING
GL-3	FIRE RATED GLAZING - 60 MINUTES
GL-3A	FIRE RATED GLAZING, TRANSLUCENT - 60 MINUTES
GL-4	INSULATED, TRANSLUCENT, IMPACT RESISTANT LAMINATED GLAZING.

* SEE SPECIFICATIONS FOR FURTHER REQUIREMENTS

- #### GENERAL NOTES DOOR & WINDOW SCHEDULE
- CONTRACTOR SHALL PROVIDE THE ARCHITECT / OWNER SAMPLES OF ALL EXTERIOR FINISHES FOR APPROVAL.
 - PROVIDE EVIDENCE OF NOTICE OF ACCEPTANCE BY THE STATE OF FLORIDA FOR ALL EXTERIOR DOOR & WINDOW ASSEMBLIES. THIS IS TO BE SUBMITTED TO THE LOCAL CODE AUTHORITY PRIOR TO NOTICE OF COMMENCEMENT. SEE DIVISION ONE SPECIFICATIONS.
 - SEE REVIEWED FINAL SHOP DRAWINGS FOR ALL FLASHING AND WATERPROOFING CONDITIONS AT THE BUILDING ENVELOPE PRIOR TO FABRICATION AND INSTALLATION. SHOP DRAWINGS ARE TO SHOW ADJACENT MATERIALS AND THEIR ASSEMBLIES. GENERAL CONTRACTOR COORDINATE.
 - SEE STRUCTURE FOR DESIGN PRESSURES REQUIRED FOR EXTERIOR CLADDING COMPONENTS.
 - ALL GLAZING SHALL BE W/ LAMINATED INSULATED IMPACT GLASS FOR EXTERIOR LOCATIONS. SEE SPECS FOR ADDITIONAL REQUIREMENTS. PROVIDE TEMPERED GLASS AT LOCATIONS REQUIRED PER FBC.
 - GENERAL CONTRACTOR SHALL COORDINATE ALL SYSTEMS PRIOR TO SUBMITTAL OF SHOP DRAWINGS.
 - DIMENSIONS SHOWN ARE REFERENCED TO FACE OF EXTERIOR FINISHES.
 - DOOR FRAMES TO RECEIVE SAME FINISH AND CONSTRUCTION OF THE DOORS.
 - WHERE APPLICABLE PROVIDE GRADE 1 HARDWARE, UNO.
 - PROVIDE ADA LEVER HANDLE LOOKSETS FOR SWING DOORS.
 - PROVIDE ALL HARDWARE AS NECESSARY FOR A FULLY FUNCTIONAL OPENING INCLUDING WEATHER STRIPPINGS, WALL STOPS, HINGES, ETC TO COMPLETE A SYSTEM.
 - SEE SPECIFICATIONS FOR GLAZING TYPES FOR EACH SYSTEM.
 - ITEMS NOTED ARE TYPICAL EXAMPLES. EVERY INSTANCE MAY NOT BE NOTED/TAGGED. SEE SHOP DRAWINGS FOR REMAINING DETAILS NOT SHOWN.
 - ELEVATIONS ARE FOR DESIGN INTENT. VERIFY FIELD CONDITIONS AND MEASUREMENTS PRIOR TO EXECUTION OF SHOP DRAWINGS.
 - SEE SHEET A-012 FOR INTERIOR FRAMING DETAILS.
 - SEE MECHANICAL FOR LOUVER MAKE & MODELS.

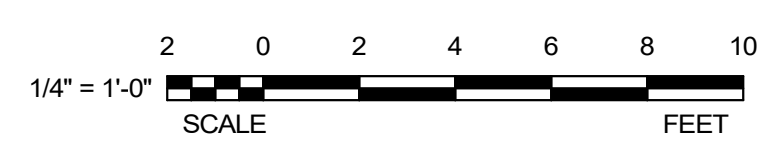

24044 100% CONSTRUCTION DOCUMENTS
 © 2023 DAG ARCHITECTS, INC. ALL RIGHTS RESERVED. NO PART OF THIS DOCUMENT MAY BE COPIED, REPRODUCED OR TRANSMITTED IN ANY MANNER WITHOUT WRITTEN PERMISSION OF DAG ARCHITECTS, INC. THESE DRAWINGS AND SPECIFICATIONS ARE THE PROPERTY AND COPYRIGHT OF DAG ARCHITECTS, INC. AND SHALL NOT BE USED ON ANY OTHER PROJECT OR LOCATION EXCEPT AS DESCRIBED ON THE DRAWINGS. WITHOUT THE PRIOR WRITTEN AGREEMENT OF DAG ARCHITECTS.

KEY	PRODUCT	MANUFACTURER	COLLECTION	ID MATERIAL SCHEDULE		SIZE (in)	TYPE	COMMENTS
				COLOR				
FLOORING								
T-1	TILE FLOORING	TRINITY SURFACES	DEFINE	WHITE SAND		12 X 24		
T-2	TILE FLOORING	CROSSVILLE	NEST	SLUMBER OLIVE		8 X 36	MATTE	TO COORDIANTE WITH: GT-5
LVT-1	LUXURY VINYL TILE	BENTLEY	COLONNADE	GOthic		18 X 36		TO COORDIANTE WITH: GT-4
LVT-2	LUXURY VINYL TILE	MANNINGTON	NATURAL OPTIMIST, ABSTRACT	GEMMA MOONSLICE		7.25" X 48"		5MM
CPT-1	CARPET TILE	MANNINGTON	SPIN REMIX, DISC	FUNK		12 X 36		4MM
CPT-2	CARPET TILE	MANNINGTON	SPIN REMIX, RPM	FUNK		12 X 36		
CPT-3	CARPET TILE	MANNINGTON	SPIN REMIX, DISC	DOO WOP		12 X 36		
CPT-4	CARPET TILE	MANNINGTON	SPIN REMIX, RPM	DOO WOP		12 X 36		
CPT-5	CARPET TILE	MANNINGTON	RENEWED COLLECTION, PATCHWORK PANACHE	RENEWED THREAD VIBE		12 X 36		
ST-1	STAIR STEP	STEPSTONE, INC.	CAL ARC PAVER	PORCELAIN #1813			LIGHT SANDBLAST FINISH	
ST-2	STAIR STEP	STEPSTONE, INC.	CAL ARC PAVER	PORCELAIN #1813			MEDIUM SANDBLAST	
WOC-1	WALK OFF CARPET	MANNINGTON	FRIXTION ENTRYWAY SYSTEMS, CHARGE	KINETEC				
RB-1	RUBBER BASE	BURKE	6" REPLICA PROFILE	WHITE				
WALLS								
P-1	PAINT	SHERWIN WILLIAMS	SW 7004	SNOWBOUND			SATIN SHEEN	
P-2	PAINT	SHERWIN WILLIAMS	SW 9060	CONNOR'S LAKEFRONT			SATIN SHEEN	
P-3	PAINT	SHERWIN WILLIAMS	SW 7730	FORESTWOOD			SATIN SHEEN	
P-4	PAINT	SHERWIN WILLIAMS	SW 9183	DARK CLOVE			SATIN SHEEN	
P-5	PAINT	SHERWIN WILLIAMS	SW 7641	COLONNADE GRAY			SATIN SHEEN	
EP-1	EPOXY PAINT	SHERWIN WILLIAMS	SW 6798	ICEBERG			SATIN SHEEN	
EP-2	EPOXY PAINT	SHERWIN WILLIAMS	SW 7004	SNOWBOUND			SATIN SHEEN	
CR-1	CHAIR RAIL	BURKE	EDGE EFFECTS	WHITE				
WT-1	WALL TILE	TRINITY SURFACES	MIXED UP	GLACIER MIX		10 X 10	MATTE	TO COORDIANTE WITH: GT-2
WT-2	WALL TILE	TILE BAR	ADAYA	MULTICOLOR				TO COORDIANTE WITH: GT-1
WT-3	WALL TILE	TRINITY SURFACES	MIXED UP	LINEN		10 X 10	MATTE	TO COORDIANTE WITH: GT-2
WT-4	WALL TILE	TRINITY SURFACES	SOTTO	MOSSY SAGE		3 X 14	MATTE	TO COORDIANTE WITH: GT-3
WT-5	WALL TILE	TRINITY SURFACES	SOTTO LINEAR	MOSSY SAGE		3/5 X 14	GLOSSY	TO COORDIANTE WITH: GT-3
MM-1	MINCEY MARBLE	MINCEY MARBLE MANUFACTURING	TS-VS/12X24 VISION	#2250 WHITE			MATTE	
WP-1	WALL PROTECTION	INPRO	CORNER GUARD	FEATHER				ON ALL INTERIOR OUTSIDE CORNERS BELOW CHAIR RAIL
WP-2	WALL PROTECTION	CONSTRUCTION SPECIALTIES	ACROVYN	DRIFTWOOD #262			0.04" THICK	
CEILING								
WC-1	WOOD CEILING	ARMSTRONG CEILINGS	WOODWORKS GRILLE - FORTE VENEERED CEILING PANELS	CUSTOM # JMS24416-1			PLAIN SLICE BOOK MATCHED POPLAR	
WC-2	WOOD CEILING	ARMSTRONG CEILINGS	WOODWORKS - LINEAR VENEERED CEILING PANELS	CUSTOM # JMS24416-1			PLAIN SLICE BOOK MATCHED POPLAR	
P-1	PAINT	SHERWIN WILLIAMS	SW 7004	SNOWBOUND			FLAT SHEEN	RESTROOMS
EP-1	EPOXY PAINT	SHERWIN WILLIAMS	SW 7004	SNOWBOUND			FLAT SHEEN	RESTROOMS
EP-2	EPOXY PAINT	SHERWIN WILLIAMS	SW 6798	ICEBERG			FLAT SHEEN	RESTROOMS
CASEWORK & MISC.								
GT-1	GROUT	MAPEI	KARAPOXY	77 FROST				TO COORDIANTE WITH: WT-2
GT-2	GROUT	MAPEI		38 AVALANCHE				TO COORDIANTE WITH: WT-1, WT-3
GT-3	GROUT	MAPEI		47 CHARCOAL				TO COORDIANTE WITH: WT-4, WT-5
GT-4	GROUT	MAPEI		07 CHOCOLATE				TO COORDIANTE WITH: T-2
GT-5	GROUT	MAPEI		93 WARM GRAY				TO COORDIANTE WITH: T-1
QZ-1	QUARTZ	WILSONART	MARBLE FALLS	Q4033			2 CM	RESTROOM INTEGRATED SINK
QZ-2	QUARTZ	WILSONART	HAIDA	Q4008			2 CM	
FP-1	FELT PANEL	3FORM	HUSH BLOCKS, PATTERN: IMPASTO	NICKEL				
FP-2	FELT PANEL	3FORM	HUSH BLOCKS, PATTERN: IMPASTO	PLATINUM				
FP-3	FELT PANEL	3FORM	HUSH BLOCKS, PATTERN: IMPASTO	STEEL				
FP-4	FELT PANEL	3FORM	HUSH BLOCKS, PATTERN: IMPASTO	EMERALD				
PLM-1	PLASTIC LAMINATE	FENIX	J0718 GRIGO LONDA					
PLM-2	PLASTIC LAMINATE	FENIX	10029 BIANO MALE					
PLM-3	PLASTIC LAMINATE	WILSONART	STANDARD LAMINATE	MANGALORE MANGO				
PLM-4	PLASTIC LAMINATE	WILSONART	PREMIUM	STUDIO TEAK			LINEARITY FINISH	ELEVATOR CAB WALL PANEL
HWP-1	HARDWARE PULL	EMTEK HARDWARE	WESTRIDGE CABINET PULL	SATIN NICKEL			6" CENTER TO CENTER	
RS-1	ROLLER SHADE MATERIAL	HUNTER DOUGLAS	M SCREEN 8503	WHITE/STONE			3% OPENNESS	
DR-1	DOOR	MASONITE	NATURAL BIRCH ROTARY ASPIRO SERIES	COCOA BEAN				

ACCENT LIGHTING FIXTURES							
MARK	TYPE	MANUFACTURER	COLLECTION/ STYLE/ NAME	MODEL #	COLOR	LOCATION	COMMENTS
SC-1	SCONCE LIGHT	LIGHTOLOGY	Z-BAR WALL SCONCE BY KENNETH AND EDMUND NG, 24" LENGTH, WITH RECTANGULAR MOUNTING PLATE	KNC831909	BRUSHED NICKEL	CORRIDORS, TC LOBBY	
SC-2	SCONCE LIGHT	BROWNLIE	BEAM V2, 45"	MODEL #: 7178 LED	BRONZE	OUTDOOR SCONCE LIGHTING	
SC-3	SCONCE LIGHT	BROWNLIE	BEAM V2, 34"	MODEL #: 7178 LED	BRONZE	OUTDOOR SCONCE LIGHTING	
MB-1	MOUNTING BRACKET	PEERLESS-AV	METAL PEERLESS	MOD-FPSKIT100-CPF	BLACK POWDER COAT	TAX COLLECTOR LOBBY	
PND-1	PENDANT LIGHT	CERCHIO LIGHTING	APOLLO 2 HORIZONTAL	CODE: AP-2-H	BRONZE	MAIN STAIR	
PND-2	PENDANT LIGHT	SONNEMAN	FINO DUO PENDANT	3779.25	BLACK	CONFERENCE ROOMS	
PND-3	PENDANT LIGHT	LIGHTOLOGY	PIX STICKS CIRRRUS D1 LENS SUSPENSION WITH POWER, BY GREGORY KAY FOR PURE EDGE LIGHTING, 3...	EDG791808	ANTIQUÉ BRONZE	FIRST FLOOR ENTRY	CABLE 1A 24", CABLE 1B 30", CABLE 2A 24", CABLE 2B 30", CABLE 3A 30", CABLE 3B 24"
PND-4	PENDANT LIGHT	LIGHTOLOGY	PIX STICKS CIRRRUS D1 LENS SUSPENSION WITH POWER, BY GREGORY KAY FOR PURE EDGE LIGHTING, 5 LIGHT, 96"	EDG783339	ANTIQUÉ BRONZE	SECOND FLOOR MAIN CORRIDOR	CABLE 1A 18", CABLE 1B 21", CABLE 2A 24", CABLE 2B 22", CABLE 3A 18" CABLE 3B 21", CABLE 4A 22", CABLE 4B 24", CABLE 5A 18", CABLE 5B 21"
PND-5	PENDANT LIGHT	LIGHTOLOGY	PIX STICKS CIRRRUS D1 LENS SUSPENSION WITH POWER, BY GREGORY KAY FOR PURE EDGE LIGHTING, 7 LIGHT, 96"	EDG783581	ANTIQUÉ BRONZE	STAIR 2	CABLE 1A 42", CABLE 1B 48", CABLE 2A 54", CABLE 2B 60", CABLE 3A 66", CABLE 3B 72", CABLE 4A 72", CABLE 4B 78", CABLE 5A 90", CABLE 5B 96", CABLE 6A 96", CABLE 6B 102", CABLE 7A 108", CABLE 7B 114"
LIN-1	LINEAR TRIM COVE LIGHT	LIGHTOLOGY	REVEAL WALL WASH 2 24VDC PLASTER-IN LED SYSTEM, BY GREGORY KAY FOR PURE EDGE LIGHTING	EDG1265968	SATIN ALUMINUM		



ARCHITECTS

DAG Architects AR0000964
 1223 Airport Road Destin, FL 32541
 850.837.8152
 www.DAGarchitects.com

100% CONSTRUCTION DOCUMENTS

DRAWING SEAL:



Charles W. Clary, III, FAIA
 Professional Architect
 Florida - License #AR0000964

OKALOOSA COUNTY
 NEW TAX COLLECTOR OFFICE BUILDING
 1448 COMMERCE DRIVE
 CRESTVIEW, FLORIDA 32539



REVISIONS:

NO.	DESCRIPTION	DATE

FINISHES, FIXTURES, & EQUIPMENT

PROJECT NUMBER 24044
 DATED 02-05-2025

A-641

2404
100% CONSTRUCTION DOCUMENTS

© 2023 DAG ARCHITECTS, INC. ALL RIGHTS RESERVED. NO PART OF THIS DOCUMENT MAY BE COPIED, REPRODUCED OR TRANSMITTED IN ANY MANNER WITHOUT WRITTEN PERMISSION OF DAG ARCHITECTS, INC. THESE DRAWINGS AND SPECIFICATIONS ARE THE PROPERTY AND COPYRIGHT OF DAG ARCHITECTS, INC. AND SHALL NOT BE USED ON ANY OTHER PROJECT OR LOCATION EXCEPT AS DESCRIBED ON THE DRAWINGS. WITHOUT THE PRIOR WRITTEN AGREEMENT OF DAG ARCHITECTS.

PLUMBING FIXTURES & ACCESSORIES								
KEY	TYPE	MANUFACTURER	COLLECTION	DESCRIPTION	MODEL #	LOCATION	COLOR	COMMENTS
PLUMBING FIXTURES								
SK-1	SINK	BRADLEY	VERGE	VERGE WITH WASHBAR WB-2 3 STATION	LVQD3	GROUP RESTROOMS		
SK-2	SINK	BRADLEY	VERGE	VERGE WITH WASHBAR WB-2 1 STATION	LVQD1	SINGLE RESTROOMS		
SK-3	SINK	KOHLER	STRIVE	32" UNDERMOUNT SINGLE-BOWL KITCHEN SINK WITH ACCESSORIES	K-5285-NA	BREAKROOMS AND TRAINING ROOM	STAINLESS STEEL	
SK-4	SINK	KOHLER	BRAZN	21 1/4" RECTANGULAR UNDERMOUNT BATHROOM SINK	K-21058-0	TAX COLLECTORS RESTROOM	WHITE	
FC-1	FAUCET	KOHLER	COMPONENTS	PULL DOWN KITCHEN SINK FAUCET WITH 2 FUNCTION SPRAYHEAD	K-28268-VS	BREAKROOMS AND TRAINING ROOM	VIBRANT STAINLESS	TO COORDINATE WITH SK-3
FC-2	FAUCET	KOHLER	SIMPLICE	WIDESPREAD BATHROOM SINK FAUCET, 1.2 GPM	K-27390-4-BN	TAX COLLECTORS RESTROOM	VIBRANT BRUSHED NICKEL	
TLT-1	TOILET	KOHLER	KINGSTON ULTRA	TOILET WITH MACH TRIPOINT TOUCHLESS DC 1.6 GPF FLUSHOMETER	K-PR84325-T5D-NA	GROUP AND SINGLE RESTROOMS	WHITE	WALL MOUNT TOILET
TLT-2	TOILET	KOHLER	KINGSTON	TWO-PIECE ROUND FRONT TOILET	K-25097-0	TAX COLLECTORS RESTROOM	WHITE	FLOOR MOUNT TOILET
UR-1	URINAL	KOHLER	BARDON	HIGH EFFICIENCY URINAL WITH MACH TRIPOINT FLUSHOMETER	K-PR4991-T1H	MENS GROUP RESTROOMS	WHITE	
MS-1	MOP SINK	FIAT PRODUCTS	BERKELEY	NEO-CORNER MOP SERVICE BASIN: FIAT PRODUCTS, TERRAZZO, 12 IN OVERALL HT	SBC3636	JANITORS CLOSET		
STK-1	SHOWER TRIM KIT	KOHLER	SIMPLICE	RITE TEMP SHOWER TRIM KIT, 1.75 GPM	K-TS27392-4G-BN	TAX COLLECTORS RESTROOM	VIBRANT BRUSHED NICKEL	
WTN-1	WATER FOUNTAIN	ELKAY	ENHANCED EZH2O	BOTTLE FILLING STATION AND VERSATILE BI-LEVEL ADA COOLER	LZSTL8WSSP		STAINLESS STEEL	
ACCESSORIES								
TPD-1	TOILET PAPER DISPENSER	BOBRICK	TRIMLINE SERIES	SURFACE-MOUNTED MULTI-ROLL TOILET TISSUE DISPENSER	B-3588		SATIN FINISH STAINLESS STEEL	
TPD-2	TOILET PAPER DISPENSER	KOHLER	SIMPLICE	PIVOTING TOILET PAPER HOLDER	K-27397-BN	TAX COLLECTORS RESTROOM	VIBRANT BRUSHED NICKEL	
PTD-1	PAPER TOWEL DISPENSER	TORK	OTHER DISPENSER - RECESSED	TORK STAINLESS STEEL RECESSED FRAME AND WASTE RECEPTACLE	309051	TAX COLLECTORS RESTROOM	STAINLESS STEEL	
GB-1	GRAB BAR	BOBRICK	FINO COLLECTION	1 1/2" DIAMETER STAINLESS STEEL GRAB BARS WITH CONCEALED FLANGE	B-9806 X 36	GROUP AND SINGLE RESTROOMS	STAINLESS STEEL	
GB-2	GRAB BAR	BOBRICK	FINO COLLECTION	1 1/2" DIAMETER STAINLESS STEEL GRAB BARS WITH CONCEALED FLANGE	B-9806 X 42	GROUP AND SINGLE RESTROOMS	STAINLESS STEEL	
TB-1	TOWEL BAR	KOHLER	SIMPLICE	24" TOWEL BAR	K-27394-BN	TAX COLLECTORS RESTROOM	VIBRANT BRUSHED NICKEL	
WR-1	WASTE RECEPTACLE	BOBRICK	FINO COLLECTION	SURFACE MOUNTED WASTE RECEPTACLE	B-9279		STAINLESS STEEL	
SND-1	SANITARY NAPKIN DISPOSAL	BOBRICK	TRIMLINE SERIES	SURFACE MOUNTED SANITARY NAPKIN DISPOSAL	B-35139		STAINLESS STEEL	
CT-1	CHANGING TABLE	KOALA KARE		HORIZONTAL SURFACE MOUNTED WITH STAINLESS STEEL VENEER	KB300-SS		WHITE GRANITE 05	
RHK-1	ROBE HOOK	KOHLER	SIMPLICE	SINGLE ROBE HOOK	K-27395-BN	TAX COLLECTORS RESTROOM	VIBRANT BRUSHED NICKEL	
MR-1	MIRROR	BOBRICK	TEMPERED GLASS CHANNEL FRAME	ONE-PIECE, CHANNEL-FRAME. TYPE 430 STAINLESS STEEL WITH SATIN-POLISHED FINISH	B-165 2436	RESTROOMS	SATIN FINISH STAINLESS STEEL	
MBHK-1	MOP AND BROOM HOLDER	BOBRICK	MOP AND BROOM HOLDER	24" LONG. ANTI-SLIP MOP HOLDERS HAVE SPRING LOADED RUBBER CAM THAT GRIPS HANDLES	B-223 X 24	JANITOR CLOSET	SATIN FINISH STAINLESS STEEL	
PART-1	STALL PARTITION	BRADLEY	ENAMEL TEMPERED GLASS			GROUP RESTROOMS	AGATE GRAY 7038	

APPLIANCE SCHEDULE								
PRODUCT	MANUFACTURER	DESCRIPTION	MODEL #	LOCATION	COLOR	DIMENSIONS	QUANTITY	COMMENTS
FRIDGE	GE APPLIANCES	GE PROFILE SERIES 22.1 CU. FT. COUNTER DEPTH FINGERPRINT RESIDTANT FRENCH-DOOR REFRIGERATOR WITH DOOR IN DOOR AND HANDS-FREE AUTOFILL	PYD22KYNFS	BREAK ROOM	FINGER RESISTANT STAINLESS	69 7/8" H X 35 3/4" W X 31 1/4" D	3	
MICROWAVE	GE APPLIANCES	GE 0.7 CU. FT. SPACE MAKER COUNTERTOP MICROWAVE OVEN	JEM3072SHSS	BREAK ROOM	STAINLESS STEEL		3	



ARCHITECTS

DAG Architects AR0000694
1223 Airport Road Destin, FL 32541
850.837.8152
www.DAGarchitects.com

100%
CONSTRUCTION
DOCUMENTS



OKALOOSA COUNTY
NEW TAX COLLECTOR OFFICE
BUILDING
1448 COMMERCE DRIVE
CRESTVIEW, FLORIDA 32539



REVISIONS:		
NO.	DESCRIPTION	DATE

**FINISHES,
FIXTURES, &
EQUIPMENT**
PROJECT NUMBER **24044**
DATED 02-05-2025

A-642



A1 AXON - SOUTHWEST VIEW

ARTISTIC RENDERINGS, AERIAL IMAGES AND AXONOMETRICS ARE PROVIDED FOR PROJECT ORIENTATION ONLY. THEY ARE NOT TO SCALE AND DO NOT NECESSARILY ACCURATELY REFLECT ALL PROVISIONS OF THE CONTRACT DOCUMENTS.

DAG

ARCHITECTS

DAG Architects AR0009694
1223 Airport Road Destin, FL 32541
850.837.8152
www.DAGarchitects.com

100%
CONSTRUCTION
DOCUMENTS

DRAWING SEAL:



Charles W. Clary, III, FAIA
Professional Architect
Florida - License #AR0009694

OKALOOSA COUNTY
**NEW TAX COLLECTOR OFFICE
BUILDING**

1448 COMMERCE DRIVE
CRESTVIEW, FLORIDA 32539



REVISIONS:

NO.	DESCRIPTION	DATE

AXON

PROJECT NUMBER **24044**
DATED 02-05-2025

A-901



A1 AXON - NORTHEAST VIEW

ARTISTIC RENDERINGS, AERIAL IMAGES AND AXONOMETRICS ARE PROVIDED FOR PROJECT ORIENTATION ONLY. THEY ARE NOT TO SCALE AND DO NOT NECESSARILY ACCURATELY REFLECT ALL PROVISIONS OF THE CONTRACT DOCUMENTS.

DAG

ARCHITECTS

DAG Architects AR0009694
1223 Airport Road Destin, FL 32541
850.837.8152
www.DAGarchitects.com

100%
CONSTRUCTION
DOCUMENTS

DRAWING SEAL:

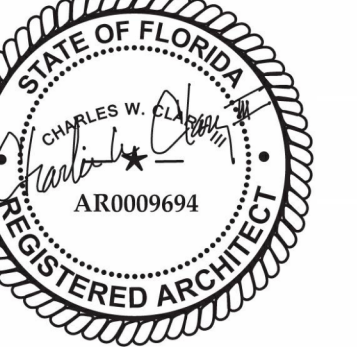

Charles W. Clary, III, FAIA
Professional Architect
Florida - License #AR0009694

OKALOOSA COUNTY
NEW TAX COLLECTOR OFFICE
BUILDING

1448 COMMERCE DRIVE
CRESTVIEW, FLORIDA 32539



REVISIONS:

NO.	DESCRIPTION	DATE

AXON

PROJECT NUMBER 24044
DATED 02-05-2025

A-902