

LYNN HAVEN METHODIST CHURCH

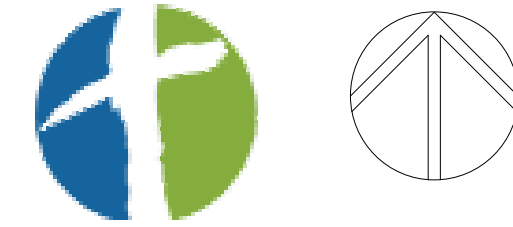

INTERIOR REVOLUTIONS



VICINITY MAPS

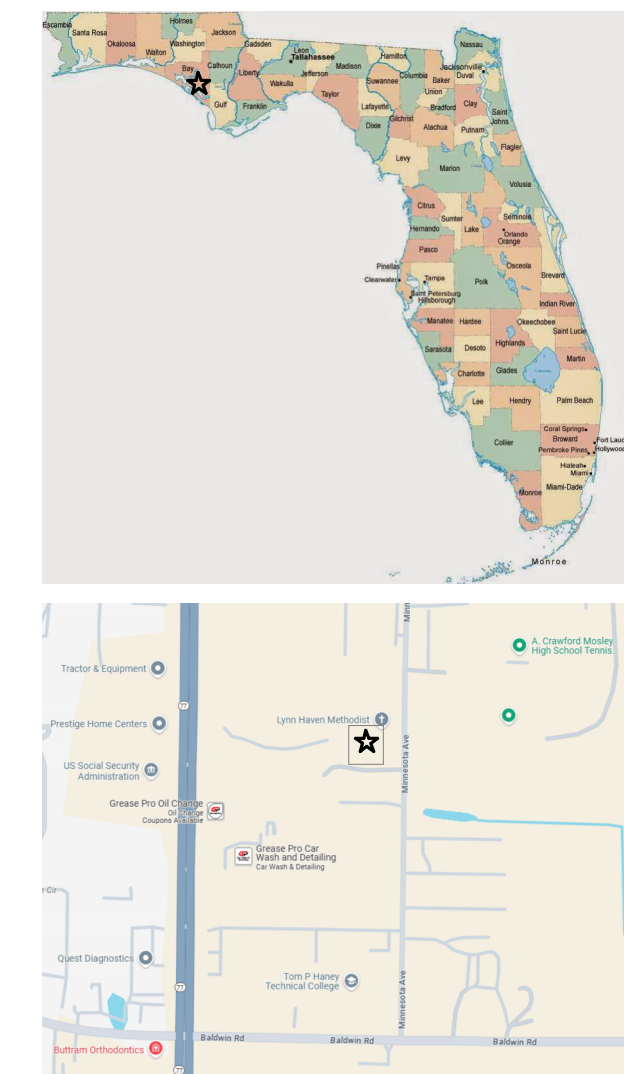

DRAWING INDEX

| | |
|----------------------|--------------------------|
| G001 | COVER SHEET |
| LS101 | LIFE SAFETY PLAN |
| ARCHITECTURAL | |
| A001 | PARTIAL SITE PLAN |
| A002 | OVERALL FLOOR PLAN |
| A100 | DEMOLITION PLAN |
| A101 | DIMENSIONED FLOOR PLAN |
| A102 | ANNOTATION FLOOR PLAN |
| A103 | REFLECTED CEILING PLAN |
| A301 | BUILDING SECTION |
| A302 | BUILDING SECTIONS |
| A303 | BUILDING SECTIONS |
| A501 | WALL TYPES |
| A601 | DOOR AND WINDOW SCHEDULE |
| A602 | ROOM FINISH SCHEDULE |

| | |
|-------------------|--|
| ELECTRICAL | |
| E0.1 | ELECTRICAL LEGEND, GENERAL NOTES, AND DETAILS |
| E0.2 | LIGHTING FIXTURE SCHEDULE AND DETAILS |
| E0.3 | POWER RISER, PANEL SCHEDULES, AND DETAILS |
| E1.1 | ELECTRICAL DEMOLITION PLAN AREA A & B |
| E1.2 | ELECTRICAL DEMOLITION PLAN AREA C & D |
| E2.1 | ELECTRICAL NEW WORK POWER PLAN AREA A & B |
| E2.2 | ELECTRICAL NEW WORK POWER PLAN AREA C, D, & E |
| E3.1 | ELECTRICAL NEW WORK LIGHTING PLAN AREA A & B |
| E3.2 | ELECTRICAL NEW WORK LIGHTING PLAN AREA C, D, & E |
| E4.1 | NEW WORK FIRE ALARM PLAN AREA A & B |
| E4.2 | NEW WORK FIRE ALARM PLAN AREA C, D, & E |

| | |
|-------------------|---------------------------------|
| MECHANICAL | |
| M1-0 | HVAC LEGEND, NOTES, AND DETAILS |
| M2-0 | HVAC PLANS |
| M3-0 | HVAC SCHEDULES |

| | |
|-----------------|---|
| PLUMBING | |
| P1-0 | OVERALL PLUMBING PLAN |
| P2-0 | ENLARGED PLUMBING PLANS, SCHEDULES, AND DETAILS |
| P3-0 | PLUMBING NOTES AND RISER |

| | |
|------------------------|----------------------------------|
| FIRE PROTECTION | |
| FP1-0 | FIRE PROTECTION LEGEND AND NOTES |
| FP2-0 | OVERALL FIRE PROTECTION PLAN |

ABBREVIATIONS

| | | | |
|----------|----------------------------------|-------|------------------------|
| AC | AIR CONDITIONING | HPT | HIGH POINT |
| AD | AREA DRAIN | HT | HEIGHT |
| AFF | ABOVE FINISH FLOOR | INCL | INCLUDED |
| AGGR | AGGREGATE | INSUL | INSULATION |
| ALT | ALTERNATE | JT | JOINT |
| ALUM | ALUMINUM | KS | KITCHEN SINK |
| APPROX | APPROXIMATE | L CL | LINEN CLOSET |
| ARCH | ARCHITECTURAL | LAM | LAMINATE |
| ASF | ABOVE STRUCTURAL FLOOR | LAV | LAVATORY |
| AVG | AVERAGE | LL | LIVE LOAD |
| B/ or BO | BOTTOM OF | LPT | LOW POINT |
| BD | BOARD | LV | LOW VOLTAGE |
| BITUM | BITUMINOUS | MASY | MASONRY |
| BLDG | BUILDING | MAX | MAXIMUM |
| BSMT | BASEMENT | MC | MEDICINE CABINET |
| CAB | CABINET | MECH | MECHANICAL |
| CEM | CEMENT | MFR | MANUFACTURER |
| CFM | CUBIC FEET PER MINUTE | MIN | MINIMUM |
| CL | CENTER LINE | MISC | MISCELLANEOUS |
| CLG | CEILING | MO | MASONRY OPENING |
| CLR | CLEAR | MTL | METAL |
| CMU | CONCRETE MASONRY UNIT | MW | MICROWAVE |
| COD | CO DETECTOR | NIC | NOT IN CONTRACT |
| COL | COLUMN | NO | NUMBER |
| CONC | CONCRETE | NOM | NOMINAL |
| CONST | CONSTRUCTION | NTS | NOT TO SCALE |
| CONT | CONTINUOUS | OC | ON CENTER |
| CPT | CARPET | OSD | OPEN SITE DRAIN |
| CT | CERAMIC TILE | PAN | PANTRY |
| D | DEEP | PL | PLATE |
| DBL | DOUBLE | PLAM | PLASTIC LAMINATE |
| DEPT | DEPARTMENT | PT | PAINT |
| DIA | DIAMETER | QT | QUARRY TILE |
| DIM | DIMENSION | R | RADIUS |
| DL | DEAD LOAD | REF | REFRIGERATOR |
| DN | DOWN | REQD | REQUIRED |
| DS | DOWNSPOUT | REV | REVISION |
| DW | DISHWASHER | RNG | RANGE |
| DWG | DRAWING | RO | ROUGH OPENING |
| EA | EACH | SC | SOLID CORE |
| EL | ELEVATION | SD | SMOKE DETECTOR |
| ELEC | ELECTRICAL | SF | SQUARE FEET |
| ELEV | ELEVATOR | SH | SHELF |
| EMER | EMERGENCY | SST | STAINLESS STEEL |
| EQ | EQUAL | ST | STAINED |
| EQPT | EQUIPMENT | STD | STANDARD |
| EXIST | EXISTING | STL | STEEL |
| EXT | EXTERIOR | T&G | TONGUE AND GROOVE |
| FDTN | FOUNDATION | THK | THICKNESS |
| FL | FLOOR DRAIN | TYP | TYPICAL |
| FP | FIRE PLACE | UNO | UNLESS NOTED OTHERWISE |
| FURN | FURNACE | VERT | VERTICAL |
| G DISP | GARBAGE DISPOSAL | VIF | VERIFY IN FIELD |
| GA | GAGE or GAUGE | W | WIDE |
| GFCI | GROUND FAULT CIRCUIT INTERRUPTER | W/D | WASHER / DRYER |
| | | WC | WATER CLOSET |
| | | WD | WOOD |
| GYP BD | GYPSON BOARD | WH | WATER HEATER |
| HC | HOLLOW CORE | WIC | WALK-IN CLOSET |
| HM | HOLLOW METAL | WP | WATERPROOF |
| HORIZ | HORIZONTAL | WWF | WELDED WIRE FABRIC |

PROJECT TEAM

DESIGN BUILD CONTRACTOR
 RELIANTSOUTH CONSTRUCTION GROUP, INC.
 230 WEST 5TH STREET
 PANAMA CITY, FL 32401
 850.215.5540
 RICHARD DODD, P.E.
 FL. P.E. 0000046579
 DODD@RELIANTSOUTH.COM

ARCHITECT OF RECORD
 JOHN L. BOZARTH
 2017 DISCOVERY LOOP
 PANAMA CITY, FL 32405
 850.814.3394
 BOZARJL@GMAIL.COM

STRUCTURAL ENGINEER
 ATLAS ENGINEERING AND CONSULTING
 1455 HARRISON AVE.
 PANAMA CITY, FL 32401
 850.257.5316
 CODY HARDEN, P.E.
 CODY@ATLASENGINEERINGFL.COM

MECHANICAL/ELECTRICAL/PLUMBING ENGINEER
 WATFORD ENGINEERING
 4452 CLINTON ST.
 MARIANNA, FL 32446
 850.526.3447

DAVID WATFORD, P.E.
 DAVID@WATFORD-ENGINEERING.COM

KEITH JOHNSON, P.E.
 KEITH@WATFORD-ENGINEERING.COM

ANTHONY DAVIS, P.E.
 ALDAVIS@WATFORD-ENGINEERING.COM

STEVEN DAY, P.E.
 STEVE@WATFORD-ENGINEERING.COM

GENERAL NOTES

- ALL WORK SHALL BE IN ACCORDANCE WITH THE CODES REFERENCED IN THESE DOCUMENTS AND AS ADOPTED AND SUPPLEMENTED BY LOCAL REGULATIONS.
- THE CONTRACTOR SHALL BE RESPONSIBLE FOR ACQUIRING ALL BUILDING PERMITS FROM THE LOCAL BUILDING DEPARTMENTS AS REQUIRED BY CITY/COUNTY REGULATIONS. FEES FOR SUCH PERMITS SHALL BE PAID BY THE CONTRACTOR AND A SET OF APPROVED DRAWINGS AND ORIGINAL PERMITS SHALL BE RETAINED ON SITE FOR THE DURATION OF THE PROJECT.
- THE DESIGN INFORMATION SHOWN ON THE DRAWINGS PROVIDES OVERALL DIMENSIONAL PARAMETERS AND DESCRIBES ELEMENTS TO BE CONSTRUCTED. THE CONTRACTOR SHALL ADJUST DIMENSIONS AND DETAILS AS REQUIRED TO FIT EXISTING CONDITIONS. THE DESIGN-BUILDER/ENGINEER SHALL BE NOTIFIED OF ALL PROPOSED MODIFICATIONS.
- NO CHANGES TO THE INFORMATION SHOWN ON THE DRAWINGS SHALL BE MADE WITHOUT THE SPECIFIC WRITTEN APPROVAL OF THE DESIGN BUILDER OR ENGINEER, AS APPLICABLE.
- THE DESIGN-BUILDER SHALL BE NOTIFIED IMMEDIATELY OF ANY DISCREPANCIES ON THESE DOCUMENTS.
- THE CONTRACTOR SHALL ADHERE TO THE REQUIREMENTS OF F.B.C. BUILDING FOR SAFETY STANDARDS PERTAINING TO CONSTRUCTION PROCEDURES.
- ALL GLAZING AND GLASS SHALL BE IMPACT RESISTANT GLASS. A FLORIDA APPROVED TESTING AGENCY MUST APPROVE AND LIST SUCH GLASS.
- ALL EXTERIOR COMPONENTS SHALL HAVE FLORIDA APPROVAL NUMBERS AND SHALL MEET THE COMPONENTS AND CLADDING REQUIREMENTS SHOWN ON THE STRUCTURAL DRAWINGS.
- ALL EXTERIOR DOORS SHALL BE IMPACT RATED AND MEET THE COMPONENTS AND CLADDING REQUIREMENTS SHOWN ON THE STRUCTURAL DRAWINGS.

PROJECT DESCRIPTION

INTERIOR BUILD OUT OF APPROX. _____ SQ. FT. OF THE OWNER'S EXISTING _____ SQ. FT. ONE STORY FULLY SPRINKLERED MTL. - BLDG. FRAMED FACILITY LOCATED AT 3203 MINNESOTA AVE., LYNN HAVEN, FLORIDA. THE SCOPE OF THE WORK INCLUDES A MULTI-PURPOSE ROOM, 11 CLASSROOMS, A REHEARSAL ROOM, OFFICE SPACE AND STUDENT CHECK-IN AREA, GANG TOILETS, AND SOME ADDITIONAL MINOR RENOVATION WORK AT EXISTING OFFICE AREAS IN CLOSE PROXIMITY. NEW HEATING, COOLING, WIRING, PLUMBING, AND MODIFICATIONS TO THE EXISTING FIRE SPRINKLER SYSTEMS WILL BE REQUIRED. THE PROJECT INCLUDES THE INSTALLATION OF TWO NEW SETS OF EXIT DOORS, RELOCATION OF METAL ROLL UP DOOR, AND NEW SLIDING GLASS WINDOWS AT NEW CLASSROOM SPACES.

SYMBOL & MATERIAL LEGEND

| | | | | | | | |
|--|----------------------|--|--------------|--|------------------|--|-----------|
| | DETAIL SHEET NUMBER | | WINDOW TAG | | CONCRETE | | GRAVEL |
| | DETAIL CALLOUT | | DOOR TAG | | GYPSON | | BRICK |
| | ELEVATION TAG | | KEYNOTE TAG | | EARTH | | CLAY TILE |
| | SECTION SHEET NUMBER | | ASSEMBLY TAG | | BATT INSULATION | | CMU |
| | | | REVISION TAG | | RIGID INSULATION | | STEEL |
| | | | LIGHT TAG | | WOOD | | PLYWOOD |



Design - Build Contractor

230 West 5th Street
 Panama City, FL 32401
 (850) 215-5540

LYNN HAVEN METHODIST
 CHURCH INTERIOR RENOVATIONS
 - PHASE 1
 3203 MINNESOTA AVE. LYNN HAVEN, FL 32444

| REVISION | | |
|----------|-------------|------|
| # | DESCRIPTION | DATE |
| | | |
| | | |
| | | |

John L. Bozarth
 Architect of Record
 FL. AR 0006581
 2017 DISCOVERY LOOP
 PANAMA CITY, FL 32405
 (850) 814-3394
 bozarjl@gmail.com

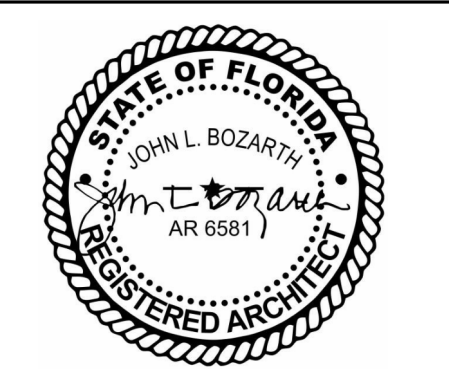

Drawn By:
 A. Reeves

COVER SHEET

G001

3/12/2025 5:07:47 PM

No Part Of These Documents May Be Reproduced, Stored In a Retrieval System, Or Transmitted In Any Form Or By Any Means, Electronic, Mechanical, Photocopying, Recording, Or Otherwise, Without The Prior Written Permission Of: ReliantSouth Construction Group.

1. APPLICABLE CODES

- 2023 FLORIDA BUILDING CODE - BUILDING, 8TH EDITION (FBC-B)
- 2023 FLORIDA BUILDING CODE - ACCESSIBILITY, 8TH EDITION (FBC-A)
- 2023 FLORIDA BUILDING CODE - MECHANICAL, 8TH EDITION (FBC-M)
- 2023 FLORIDA BUILDING CODE - PLUMBING, 8TH EDITION (FBC-P)
- 2023 FLORIDA BUILDING CODE - ENERGY CONSERVATION, 8TH EDITION (FBC-EC)
- 2023 FLORIDA FIRE PREVENTION CODE, 8TH EDITION (BASED ON NFPA 1 & NFPA 101)

2. OCCUPANCY CLASSIFICATION:

T.303.4
GROUP A-3 ASSEMBLY

3. GENERAL BUILDING HEIGHTS AND AREA:

ALLOWABLE BUILDING HEIGHTS AND AREA
CONSTRUCTION: TYPE II B, SPRINKLERED

T.504.3
MAXIMUM ALLOWABLE HEIGHT: 75' - 0"
EXIST BLDG. HEIGHT: 30' - 0" (TOP OF HIGH PARAPET)

T.504.4
MAXIMUM NO. OF STORIES: 3
PROPOSED NO. OF STORIES: 1

T.506.2
MAXIMUM ALLOWABLE AREA: 62,000 S.F.
RENOVATION AREA: 12,225 S.F.

4. MEANS OF EGRESS:

MAXIMUM FLOOR AREA PER OCCUPANT T.1004.1.2

| FUNCTION | AREA (GROSS) | AREA PER OCCUPANT |
|--------------|--------------|-------------------|
| ASSEMBLY A-3 | 12,225 S.F. | 15 S.F. |

TOTAL OCCUPANTS (CALCULATED) 815
()

EXIT ACCESS TRAVEL DISTANCE T.1017.2

OCCUPANCY: ASSEMBLY A-3: 250 MAX (FULLY SPRINKLERED)
ACTUAL MAXIMUM TRAVEL DISTANCE: 95'

MINIMUM NUMBER OF EXITS PER STORY T.1006.3.2

REQUIRED EXITS: 2
PROVIDED EXITS: 2

MINIMUM EGRESS WIDTH (PER PERSON): 1005.3.1
REQUIRED PROVIDED
0.20 X 815 163" 216"

MINIMUM CLEAR OPENING OF EXIT DOORS: 1010.1.1
REQUIRED PROVIDED
32" 72"

5. FIRE PROTECTION SYSTEMS:

BUILDING TO BE FULLY SPRINKLERED

6. PLUMBING:

2023 FLORIDA BUILDING CODE, PLUMBING, 8TH EDITION
T.2902.1 FIXTURE CALCULATIONS

ASSEMBLY A-3

WATER CLOSETS:

| MEN: | WOMEN: |
|-------------|-------------|
| 1/50 | 1/75 |
| REQUIRED: 2 | REQUIRED: 6 |
| PROVIDED: 3 | PROVIDED: 5 |

LAVATORIES

| MEN: | WOMEN: |
|-------------|-------------|
| 1/200 | 1/200 |
| REQUIRED: 2 | REQUIRED: 2 |
| PROVIDED: 3 | PROVIDED: 3 |

DRINKING FOUNTAIN 1 PER 1000 OCCUPANTS
REQUIRED: 1
PROVIDED: 1

SERVICE SINK
REQUIRED: 1
PROVIDED: 1

7. TYPES OF CONSTRUCTION:

T.601
FIRE-RESISTANCE RATING REQUIREMENTS FOR BUILDING ELEMENTS
CONSTRUCTION CLASSIFICATION: TYPE II B

| BUILDING ELEMENT | REQUIREMENTS (HOURS) |
|------------------------|----------------------|
| STRUCTURAL FRAME | 0 |
| BEARING WALLS | 0 |
| NON-BEARING PARTITIONS | 0 |
| FLOOR CONSTRUCTION | 0 |
| ROOF CONSTRUCTION | 0 |

LEGEND

| | |
|-----|--|
| 123 | ROOM NUMBER |
| | EMERGENCY EXIT SIGN / EMERGENCY LIGHT W/ DIRECTIONAL ARROW |
| | EMERGENCY LIGHT / EXIT SIGN |
| | COMMON PATH OF TRAVEL |
| | TOTAL TRAVEL DISTANCE TO EXIT |
| FEC | FIRE EXTINGUISHER CABINET |

8. FIRE EXTINGUISHERS:

T.906.3(1)
FIRE EXTINGUISHERS FOR CLASS A FIRE HAZARDS
2A10BC F.E. MUST BE PLACED EVERY 3,000 SQFT OR EVERY 75' APART FROM ONE ANOTHER.

REQUIRED 4
MINIMUM PROVIDED 4

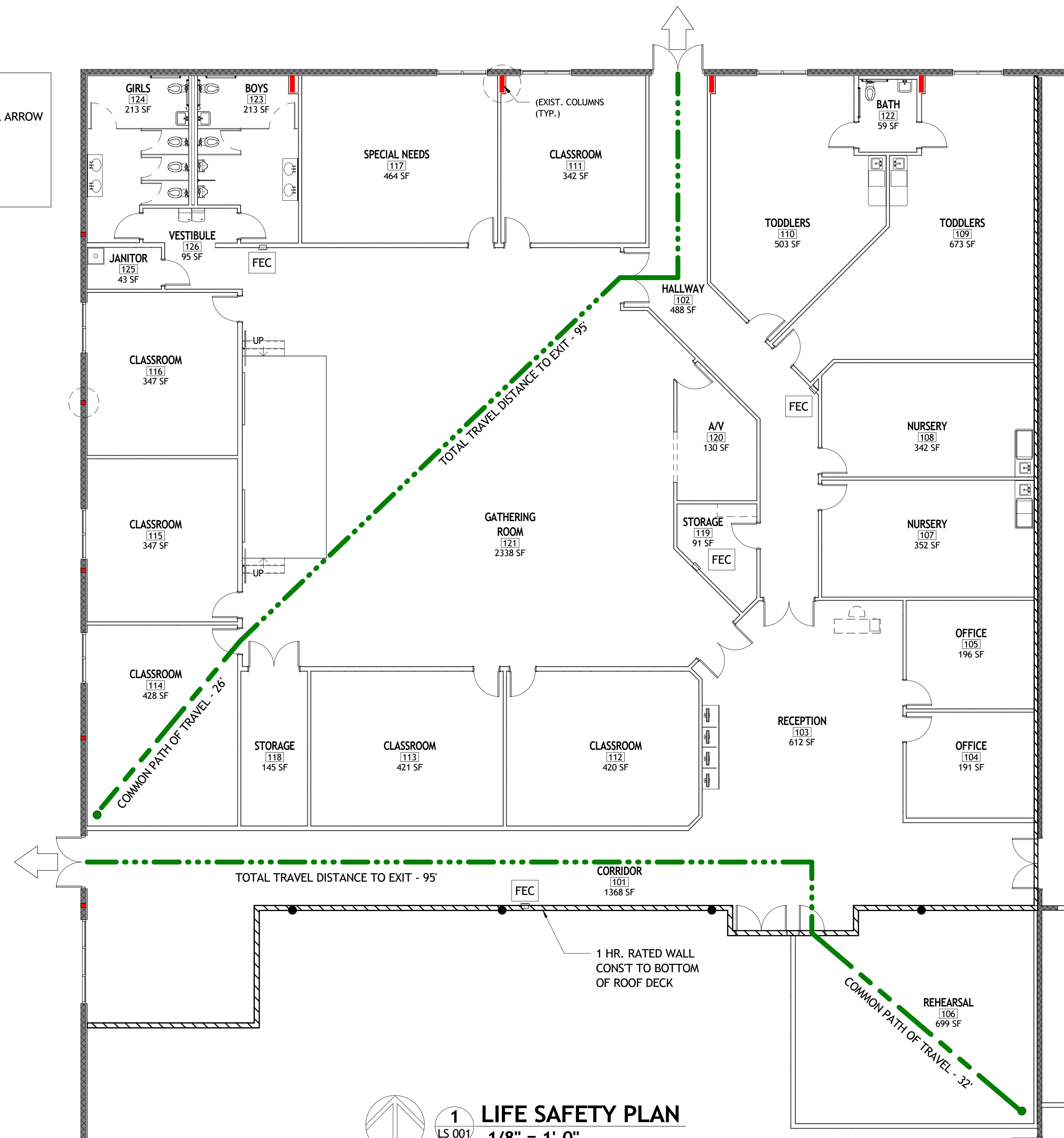

1 LIFE SAFETY PLAN
LS 001
1/8" = 1'-0"

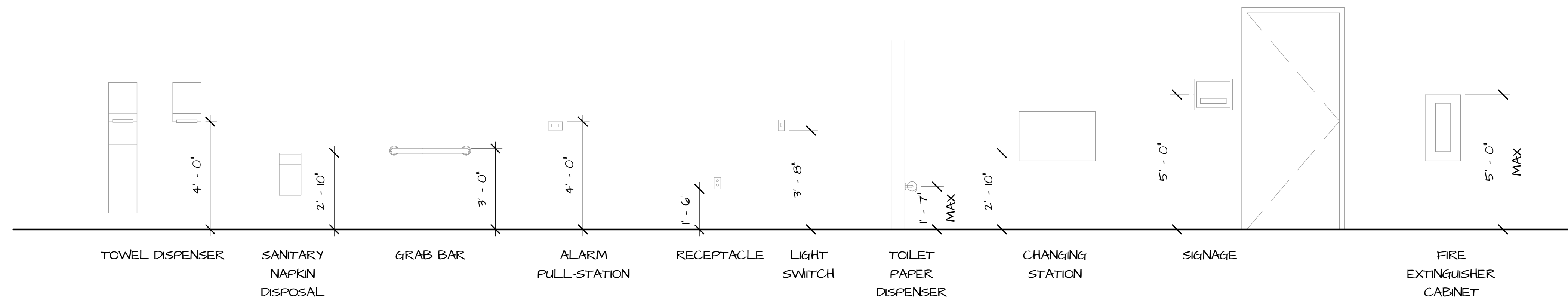

2 TYP. ADA MOUNTING HEIGHTS
LS 001
3/8" = 1'-0"



Design - Build Contractor

230 West 5th Street
Panama City, FL 32401
(850) 215-5540

LYNN HAVEN METHODIST
CHURCH INTERIOR RENOVATIONS
- PHASE 1
3203 MINNESOTA AVE. LYNN HAVEN, FL 32444

REVISION

| # | DESCRIPTION | DATE |
|---|-------------|------|
| | | |
| | | |
| | | |

John L. Bozarth
Architect of Record
FL. AR 0006581
2017 Discovery Loop
Panama City, FL 32405
(850) 814-3394
bozarjl@gmail.com

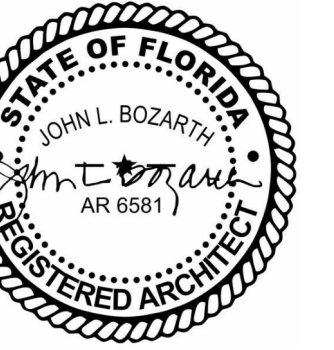

Drawn By:
A. Reeves

LIFE SAFETY PLAN

LS 001

3/12/2025 5:07:48 PM

No Part Of These Documents May Be Reproduced, Stored In a Retrieval System, OR Transmitted In Any Form Or By Any Means, Electronic, Mechanical, Photocopying, Recording, Or Otherwise, Without The Prior Written Permission Of: ReliantSouth Construction Group.

NOTE:
WORK ONLY WHERE ROOMS ARE LABELED

LEGEND

EXISTING WALLS 

NEW WALLS 

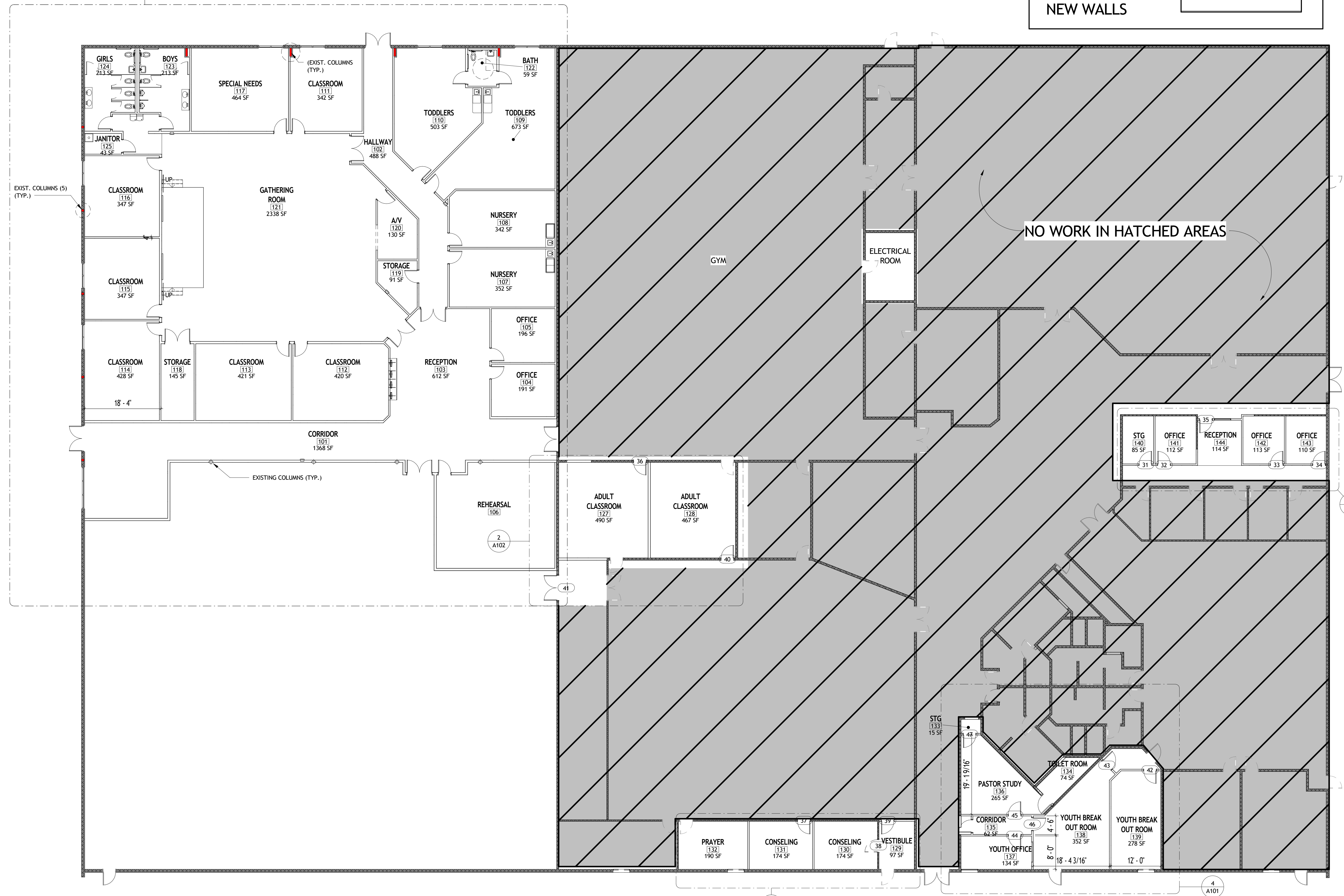

Design - Build Contractor

230 West 5th Street
Panama City, FL 32401
(850) 215-5540

**LYNN HAVEN METHODIST CHURCH
INTERIOR RENOVATIONS - PHASE 1**

3203 MINNESOTA AVE., LYNN HAVEN, FL 32444

REVISION

| # | DESCRIPTION | DATE |
|---|-------------|------|
| | | |
| | | |
| | | |

John L. Bozarth
Architect of Record
AR 6581
P.O. Box 27178
Panama City, FL 32411
(850) 814-3394
bozarthj@gmail.com

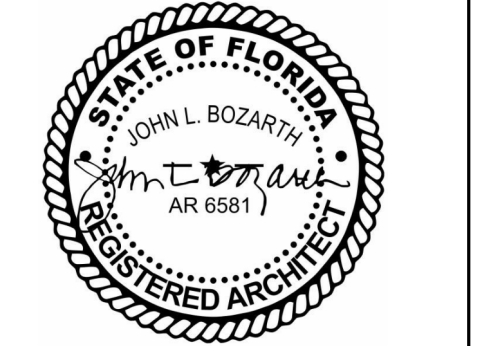

Drawn By:
A. Reeves

OVERALL FLOOR PLAN

A001

3/12/2025 5:07:50 PM

1 OVERALL FLOOR PLAN
3/32" = 1'-0"

No Part Of These Documents May Be Reproduced, Stored In a Retrieval System, Or Transmitted In Any Form Or By Any Means, Electronic, Mechanical, Photocopying, Recording, Or Otherwise, Without The Prior Written Permission Of: ReliantSouth Construction Group.

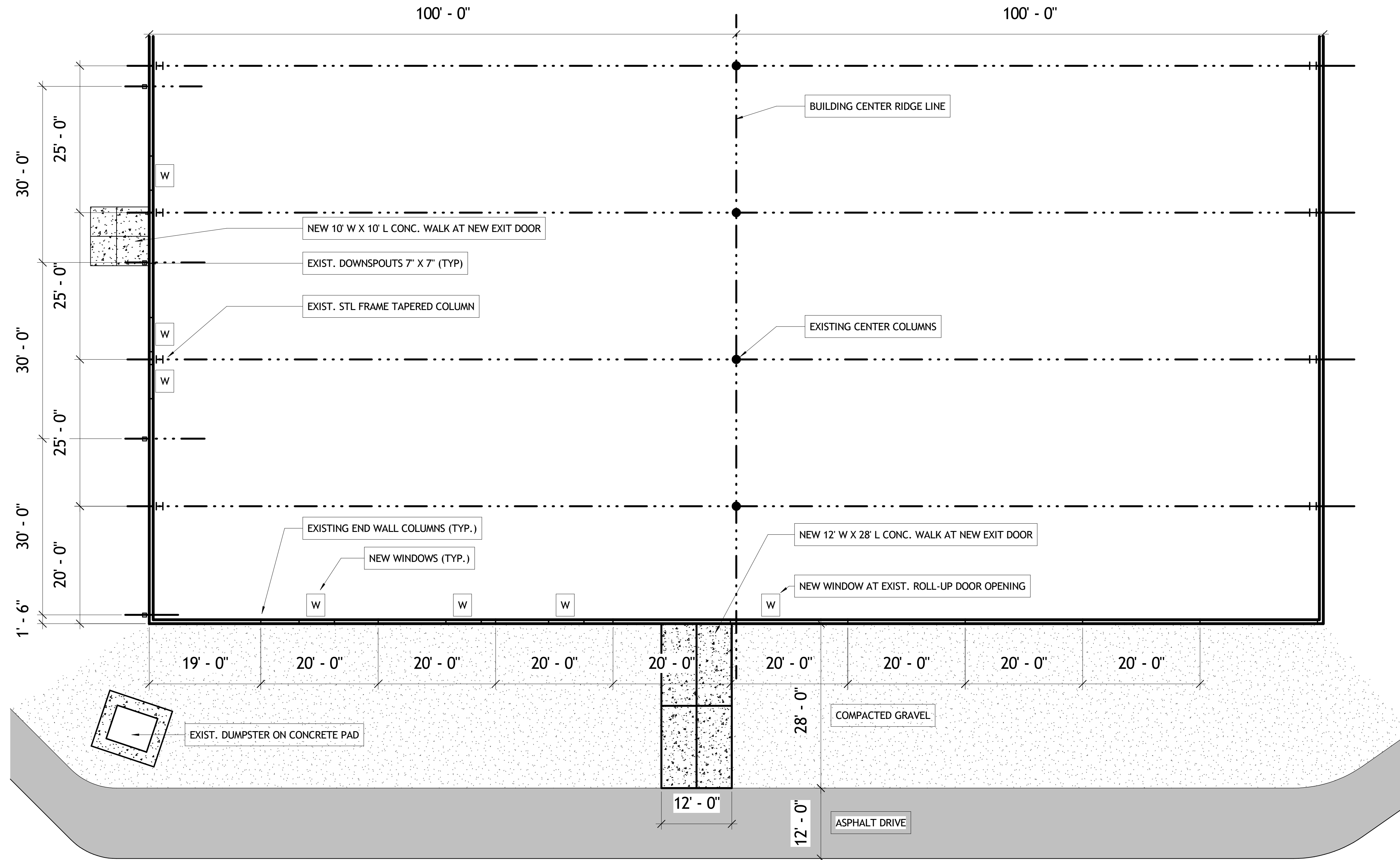

1 PARTIAL SITE PLAN
A002 1" = 10'-0"



Design - Build Contractor

230 West 5th Street
Panama City, FL 32401
(850) 215-5540

LYNN HAVEN METHODIST
CHURCH INTERIOR RENOVATIONS
- PHASE 1
3203 MINNESOTA AVE. LYNN HAVEN, FL 32444

| REVISION | | |
|----------|-------------|------|
| # | DESCRIPTION | DATE |
| | | |
| | | |
| | | |

John L. Bozarth
Architect of Record
FL. AR 0006581
2017 Discovery Loop
Panama City, FL 32405
(850) 814-3394
bozarthj@gmail.com

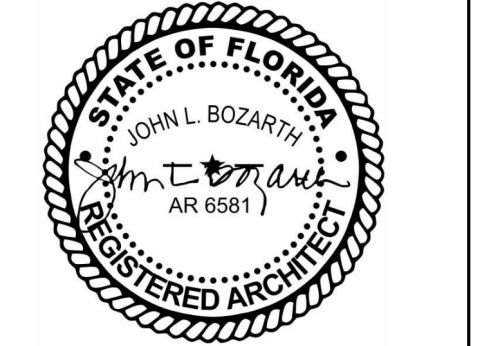

Drawn By:
A. Reeves

PARTIAL SITE PLAN -
WEST END OF
PROPERTY

A002

3/12/2025 5:07:50 PM

No Part Of These Documents May Be Reproduced, Stored In a Retrieval System, OR Transmitted In Any Form Or By Any Means, Electronic, Mechanical, Photocopying, Recording, Or Otherwise, Without The Prior Written Permission Of: ReliantSouth Construction Group.

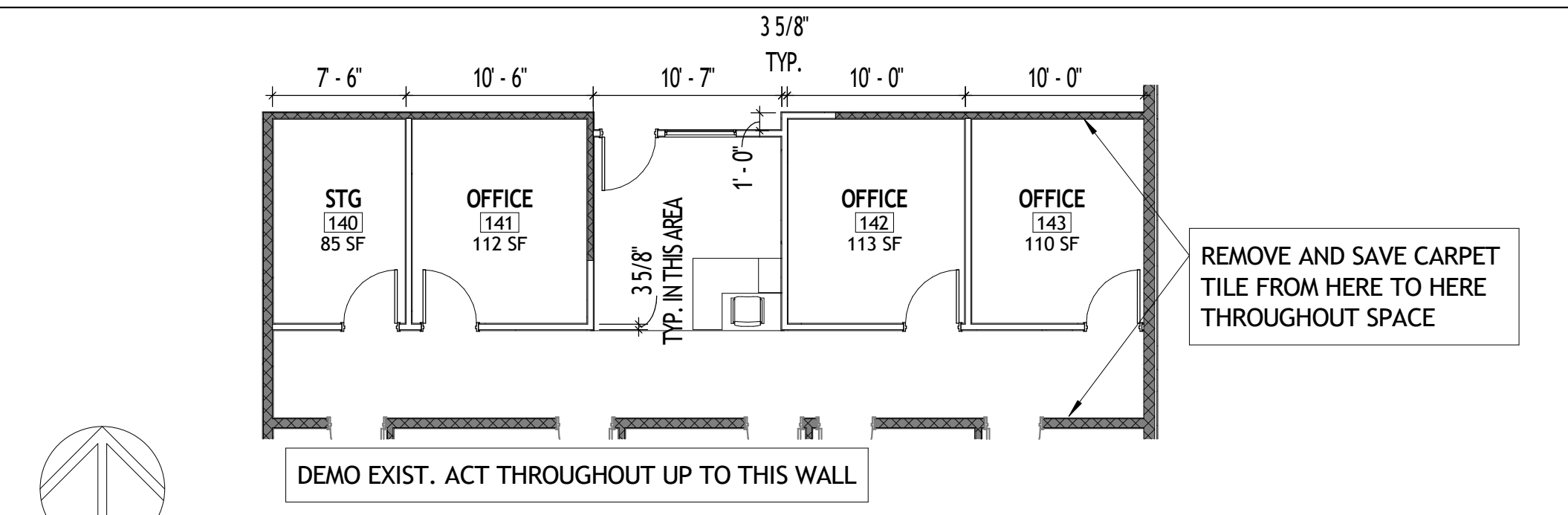
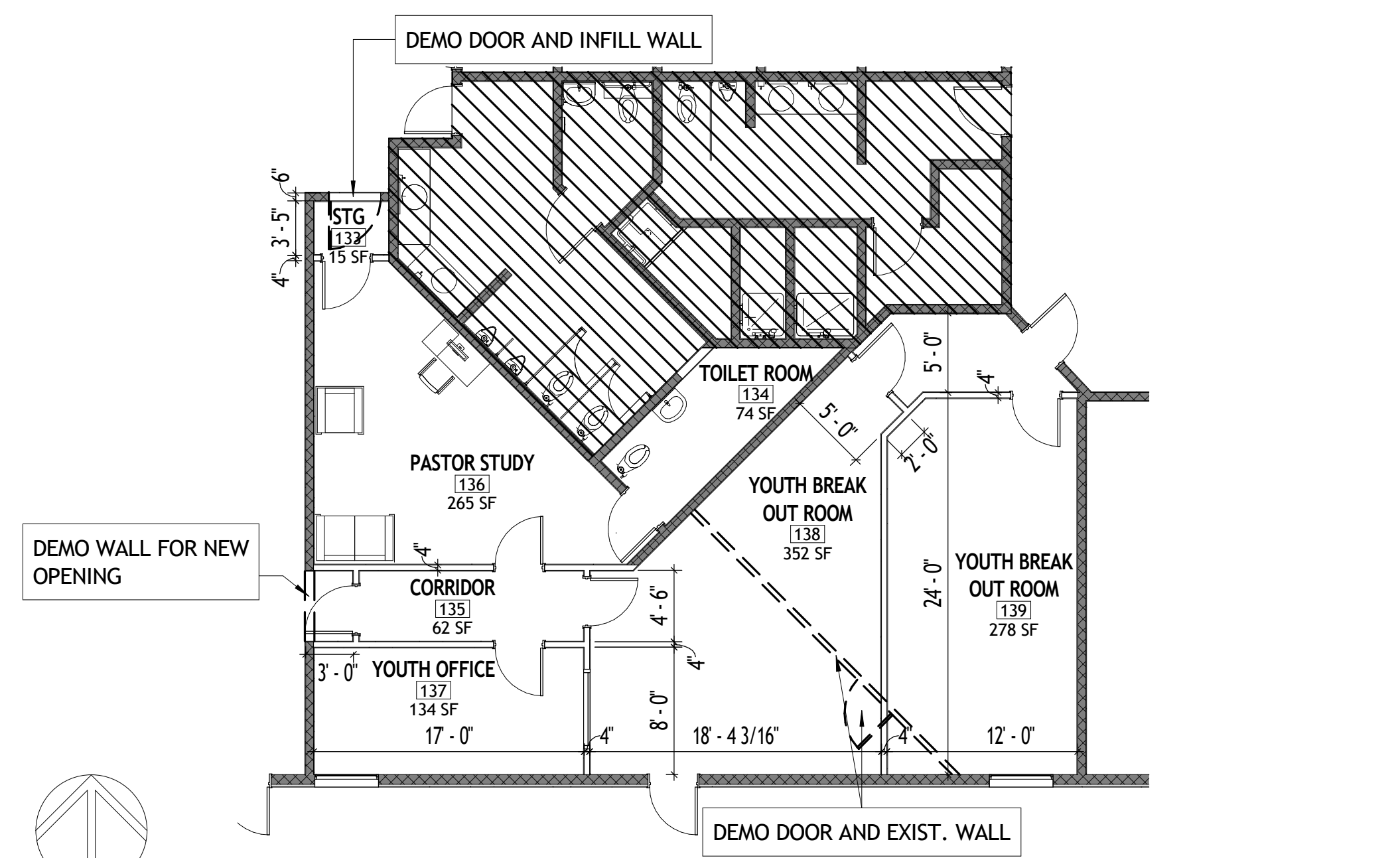
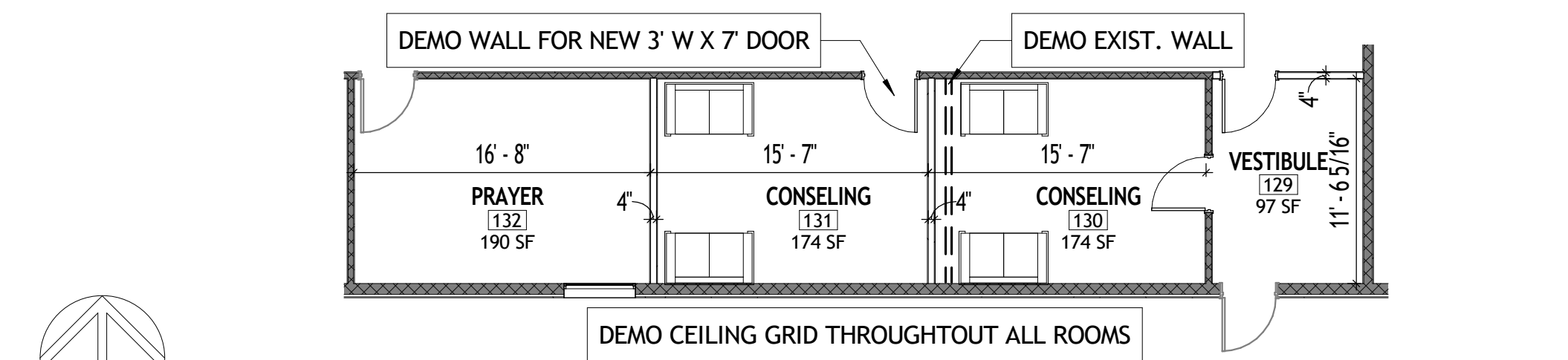
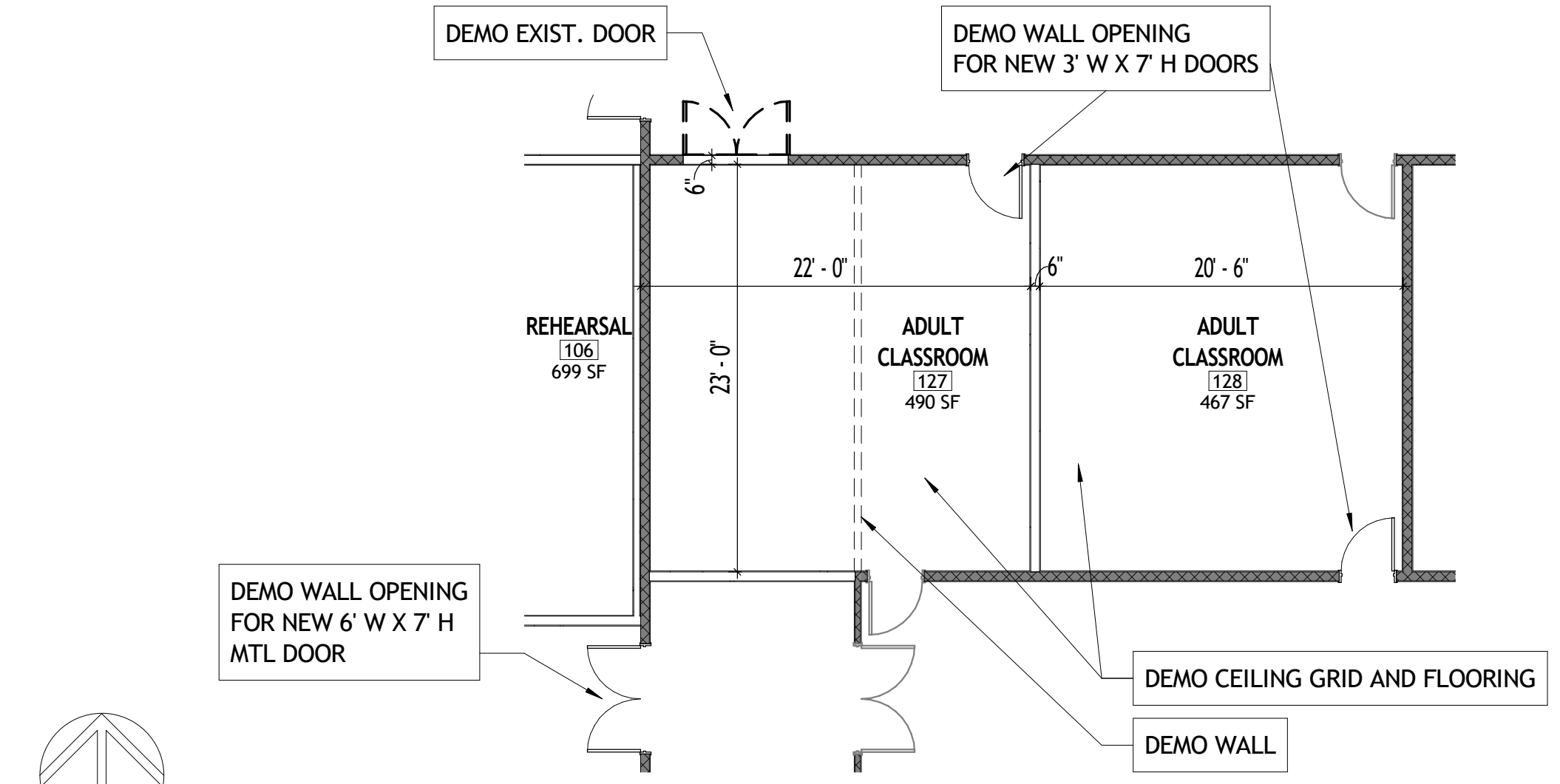
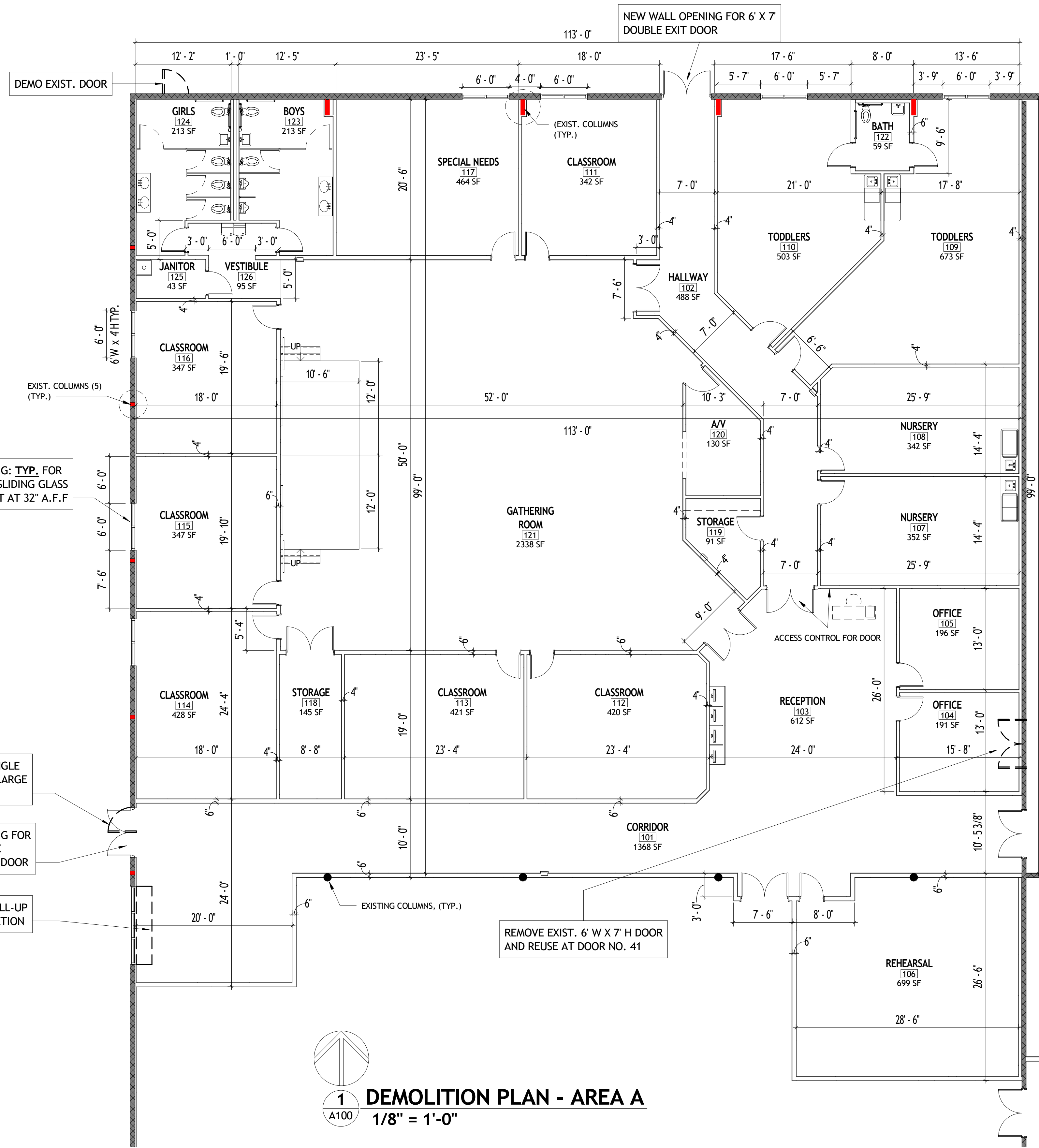

Design - Build Contractor

230 West 5th Street
Panama City, FL 32401
(850) 215-5540

**LYNN HAVEN METHODIST
CHURCH INTERIOR RENOVATIONS
- PHASE 1**

3203 MINNESOTA AVE. LYNN HAVEN, FL 32444

REVISION

| # | DESCRIPTION | DATE |
|---|-------------|------|
| | | |
| | | |
| | | |

John L. Bozarth
Architect of Record
FL. AR 0006581
2017 Discovery Loop
Panama City, FL 32405
(850) 814-3394
bozarjl@gmail.com

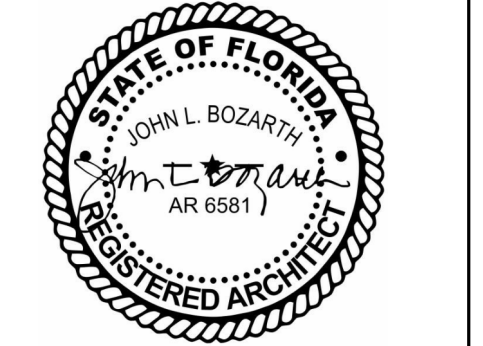

Drawn By:
A. Reeves

DEMOLITION PLAN

A100

3/12/2025 5:07:51 PM

No Part Of These Documents May Be Reproduced, Stored In a Retrieval System, OR Transmitted In Any Form Or By Any Means, Electronic, Mechanical, Photocopying, Recording, Or Otherwise, Without The Prior Written Permission Of: ReliantSouth Construction Group.

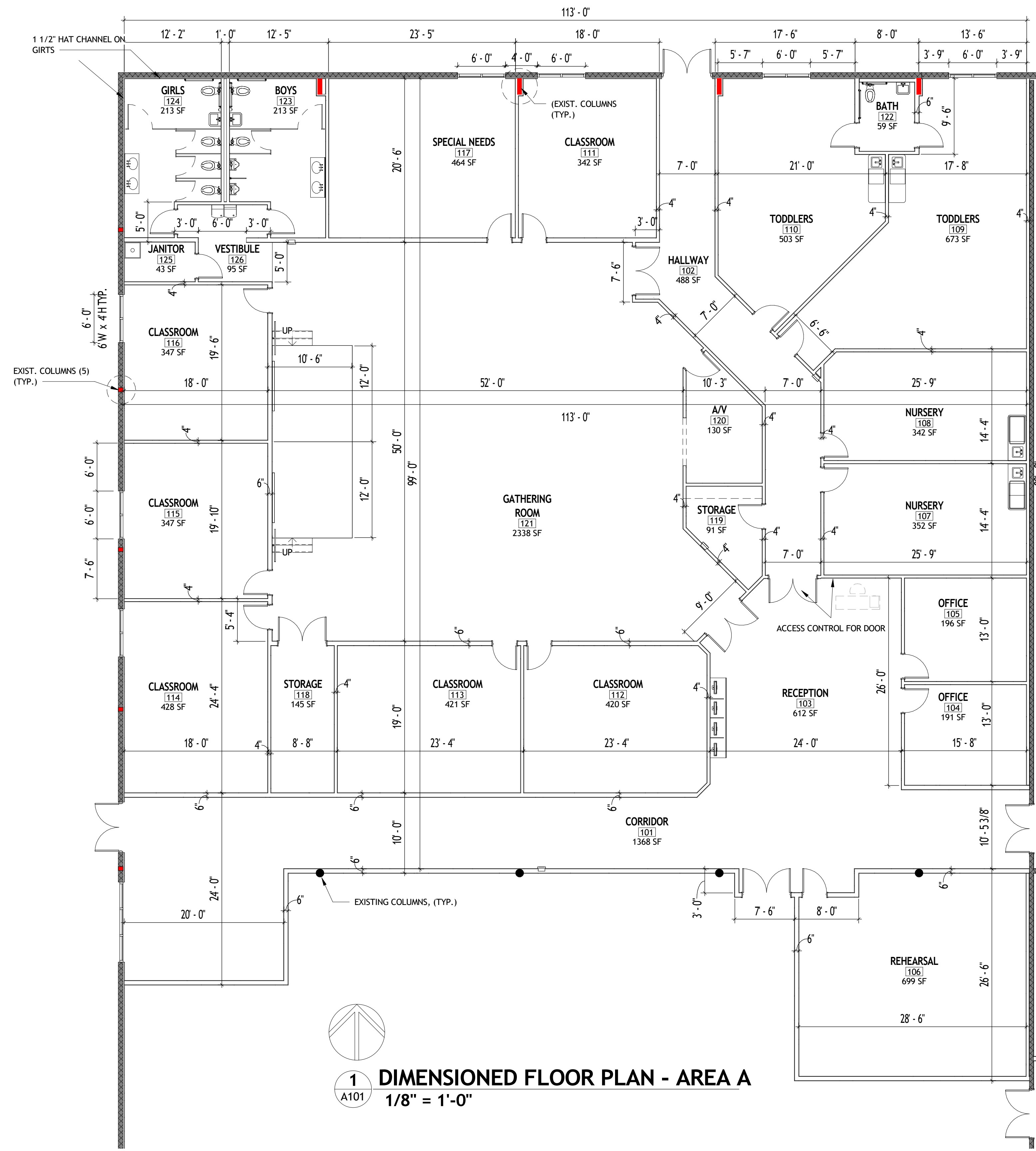

1 DIMENSIONED FLOOR PLAN - AREA A
1/8" = 1'-0"

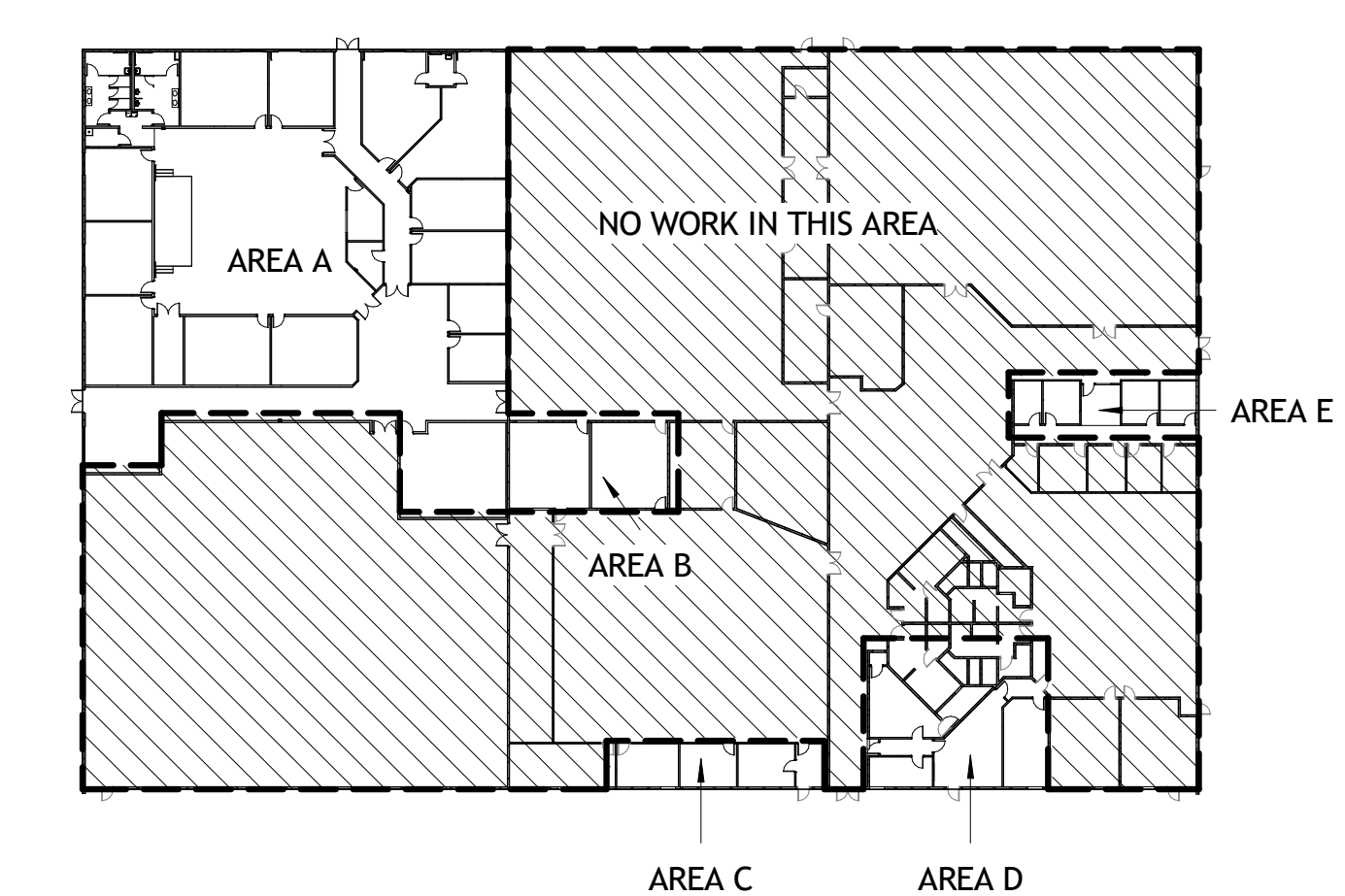

6 KEY PLAN
1" = 50'-0"

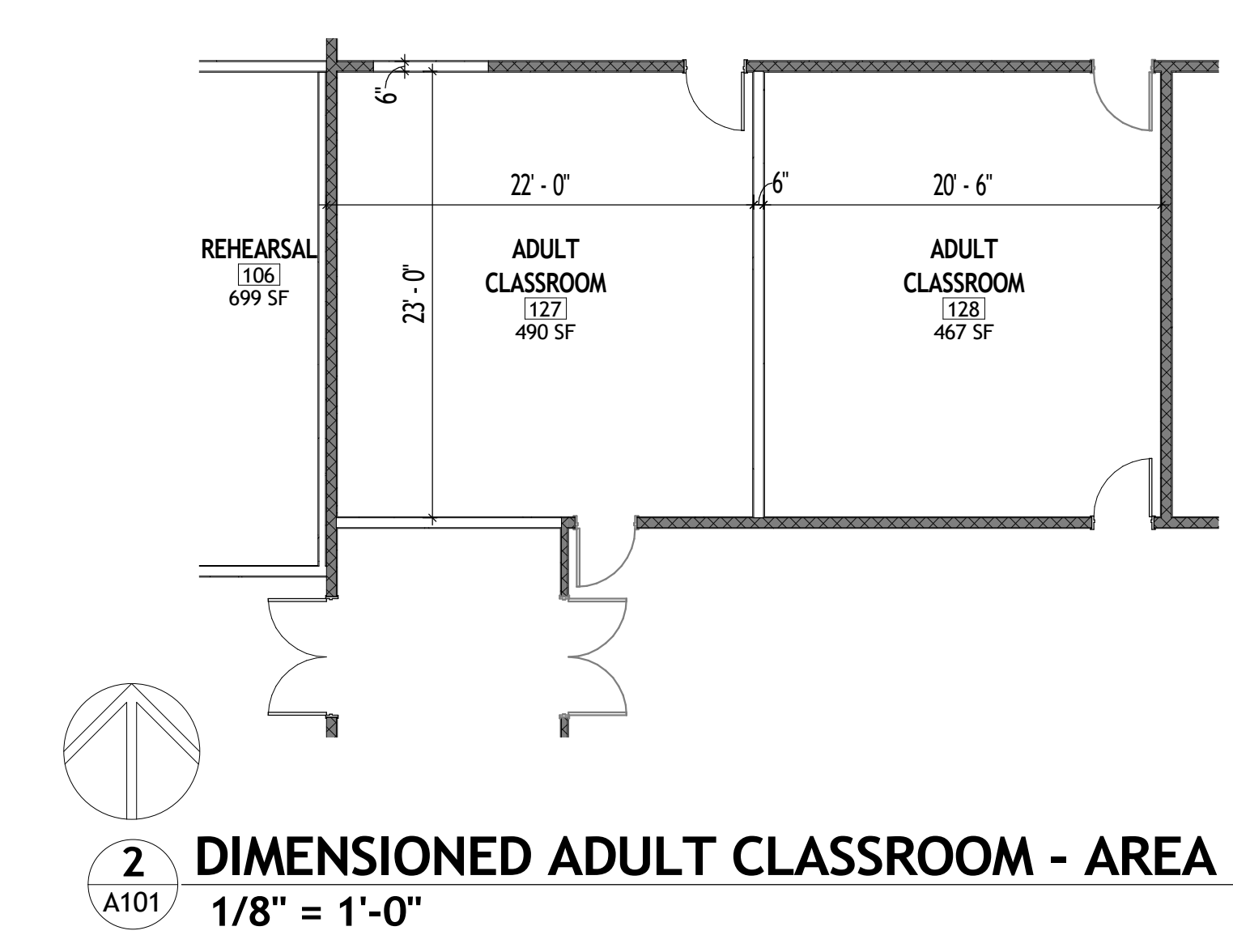

2 DIMENSIONED ADULT CLASSROOM - AREA B
1/8" = 1'-0"

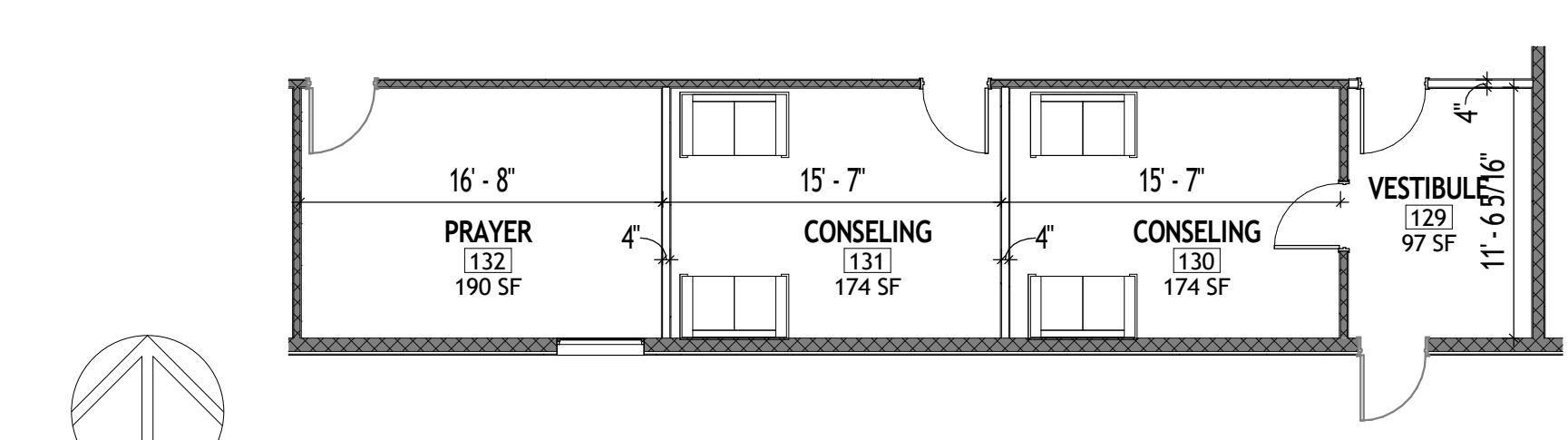

3 DIMENSIONED COUNSELING AREA FLOOR PLAN - AREA C
1/8" = 1'-0"

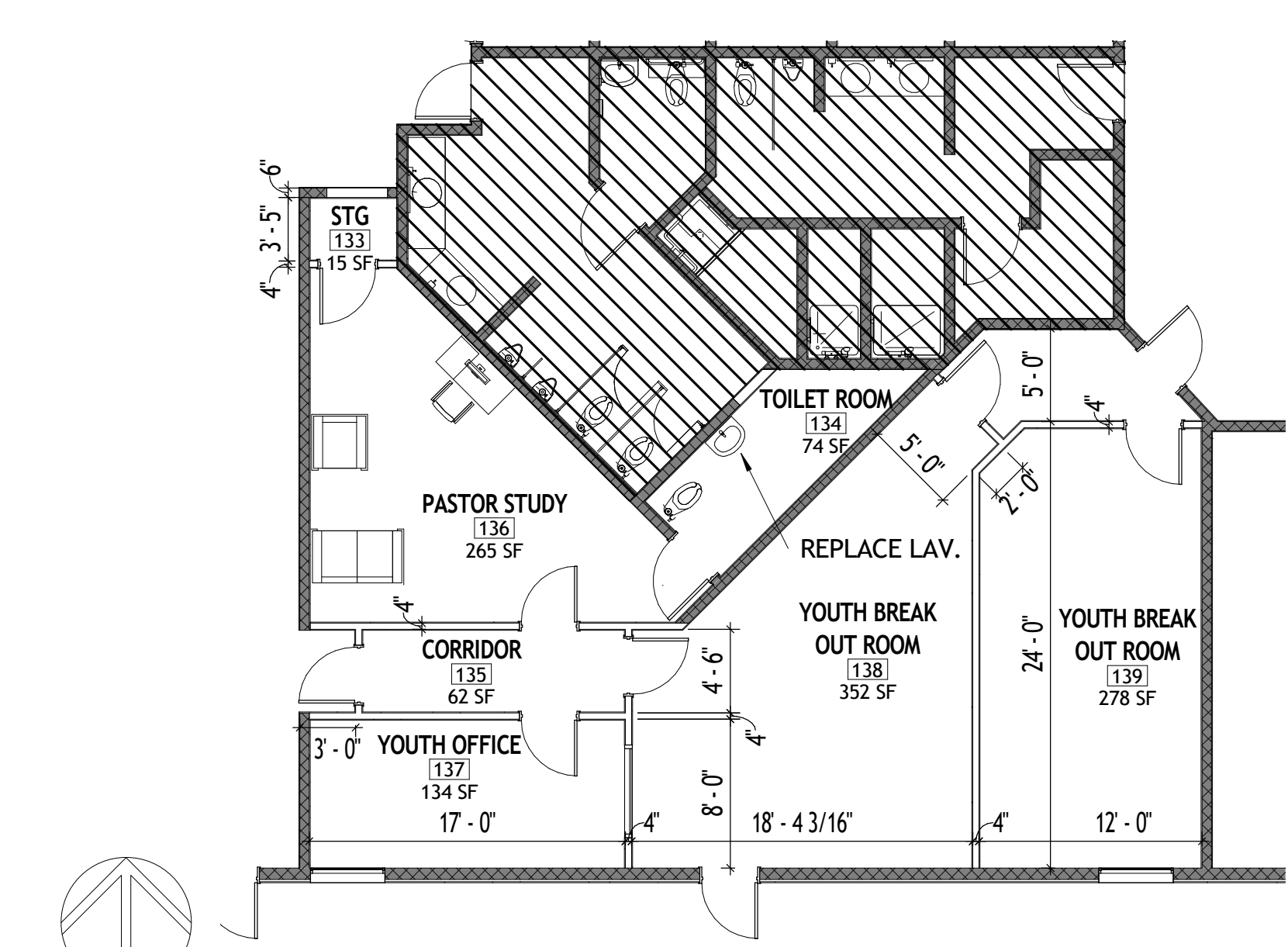

4 DIMENSIONED YOUTH BREAK OUT AREA - AREA D
1/8" = 1'-0"

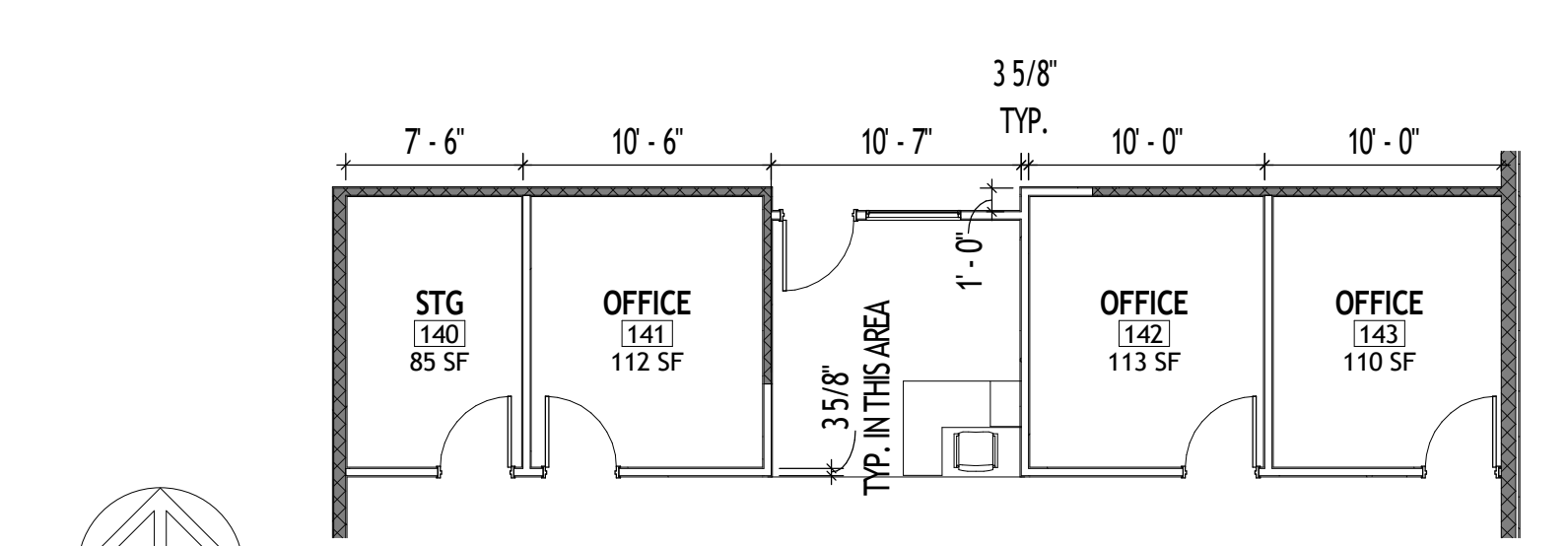

5 DIMENSIONED OFFICE AREA FLOOR PLAN - AREA E
1/8" = 1'-0"



Design - Build Contractor

230 West 5th Street
Panama City, FL 32401
(850) 215-5540

**LYNN HAVEN METHODIST CHURCH
INTERIOR RENOVATIONS - PHASE 1**

3203 MINNESOTA AVE., LYNN HAVEN, FL 32444

| REVISION | | |
|----------|-------------|------|
| # | DESCRIPTION | DATE |
| | | |
| | | |
| | | |

John L. Bozarth
Architect of Record
AR 6581
P.O. Box 27178
Panama City, FL 32411
(850) 814-3394
bozarjl@gmail.com

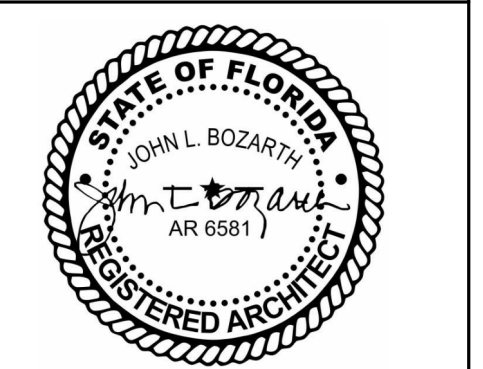

Drawn By:
A. Reeves

DIMENSIONED FLOOR PLAN

A101

3/12/2025 5:07:52 PM

No Part Of These Documents May Be Reproduced, Stored In a Retrieval System, OR Transmitted In Any Form Or By Any Means, Electronic, Mechanical, Photocopying, Recording, Or Otherwise, Without The Prior Written Permission Of: ReliantSouth Construction Group.



Design - Build Contractor

230 West 5th Street
Panama City, FL 32401
(850) 215-5540

**LYNN HAVEN METHODIST
CHURCH INTERIOR RENOVATIONS
- PHASE 1**
3203 MINNESOTA AVE. LYNN HAVEN, FL 32444

REVISION

| # | DESCRIPTION | DATE |
|---|-------------|------|
| | | |
| | | |
| | | |

John L. Bozarth
Architect of Record
FL. AR 0006581
2017 Discovery Loop
Panama City, FL 32405
(850) 814-3394
bozarjl@gmail.com

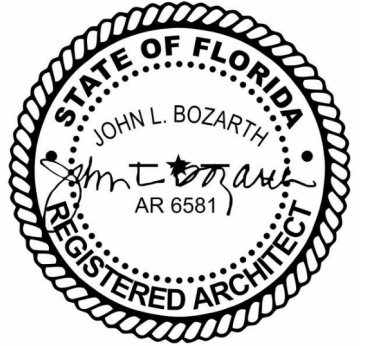

Drawn By:
A. Reeves

ANNOTATION FLOOR PLAN

A102

3/12/2025 5:07:53 PM

No Part Of These Documents May Be Reproduced, Stored In a Retrieval System, OR Transmitted In Any Form Or By Any Means, Electronic, Mechanical, Photocopying, Recording, Or Otherwise, Without The Prior Written Permission Of: ReliantSouth Construction Group.

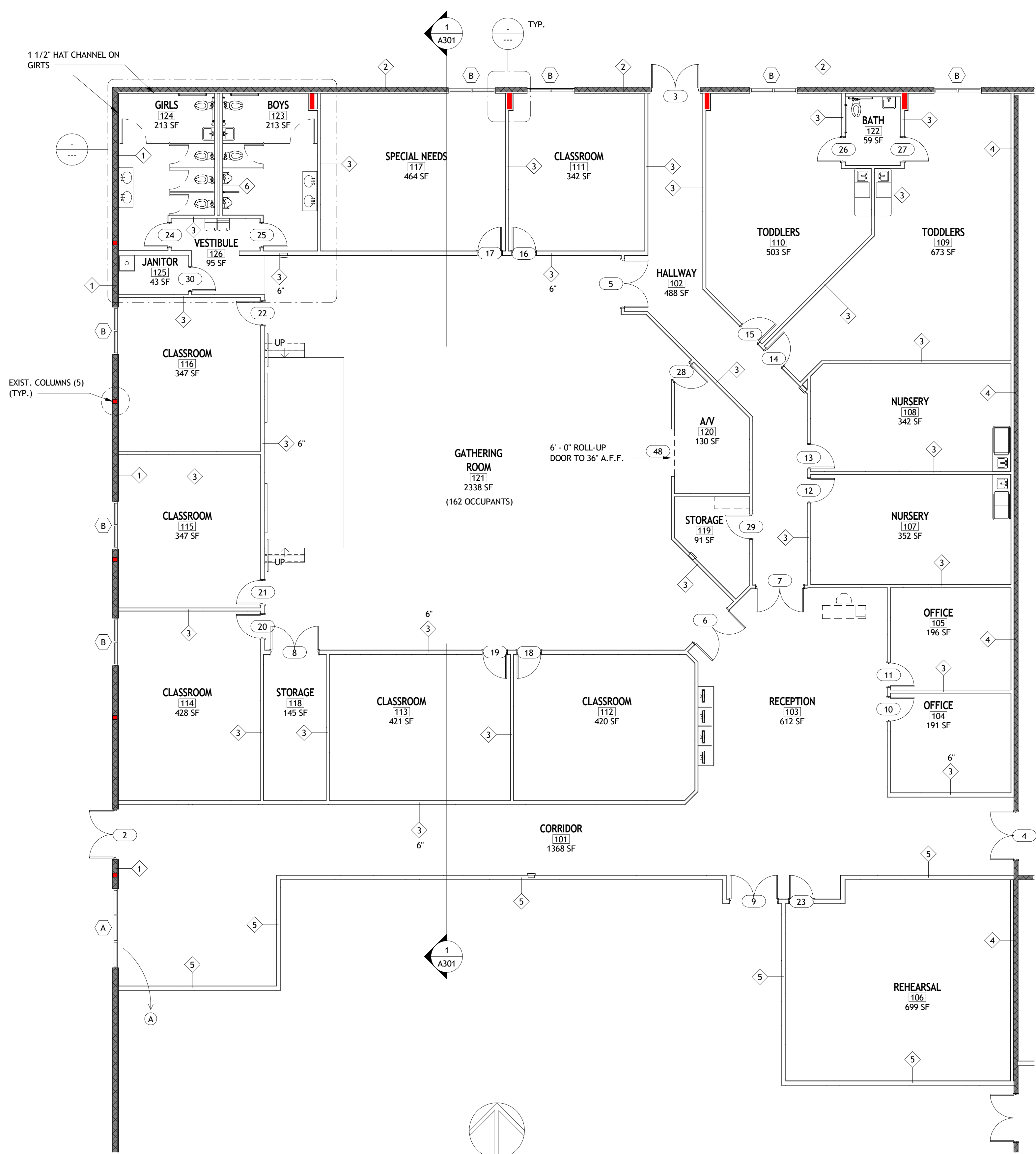

1 ANNOTATION FLOOR PLAN
1/8" = 1'-0"

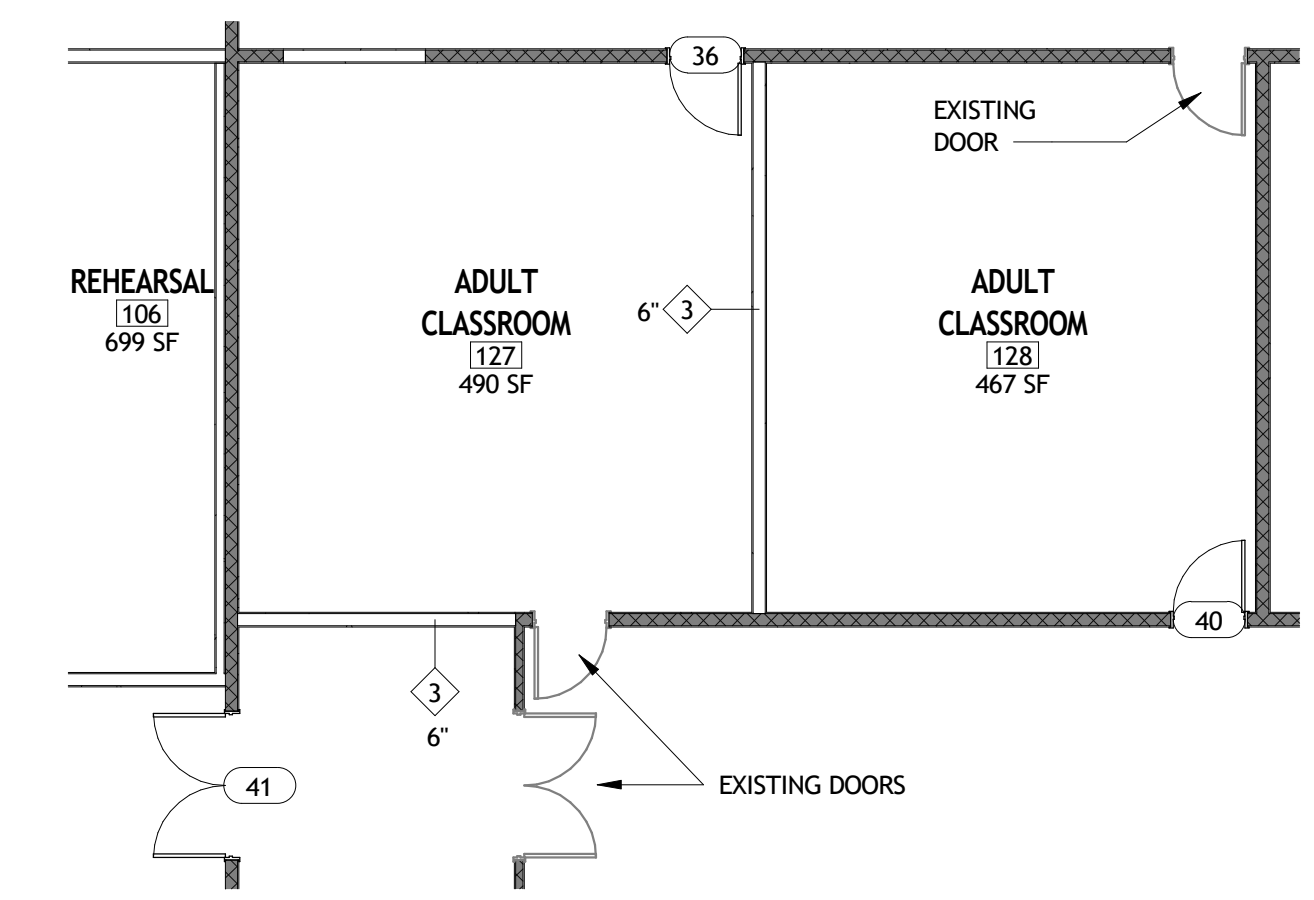

2 ANNOTATION ADULT CLASSROOM - AREA B
1/8" = 1'-0"

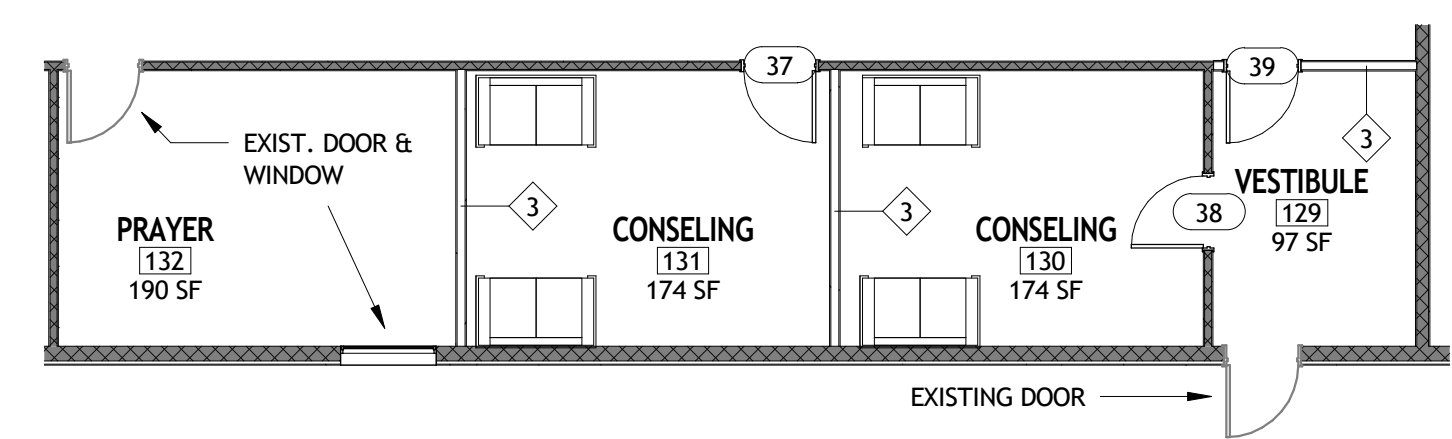

3 ANNOTATION COUNSELING AREA FLOOR PLAN - AREA C
1/8" = 1'-0"

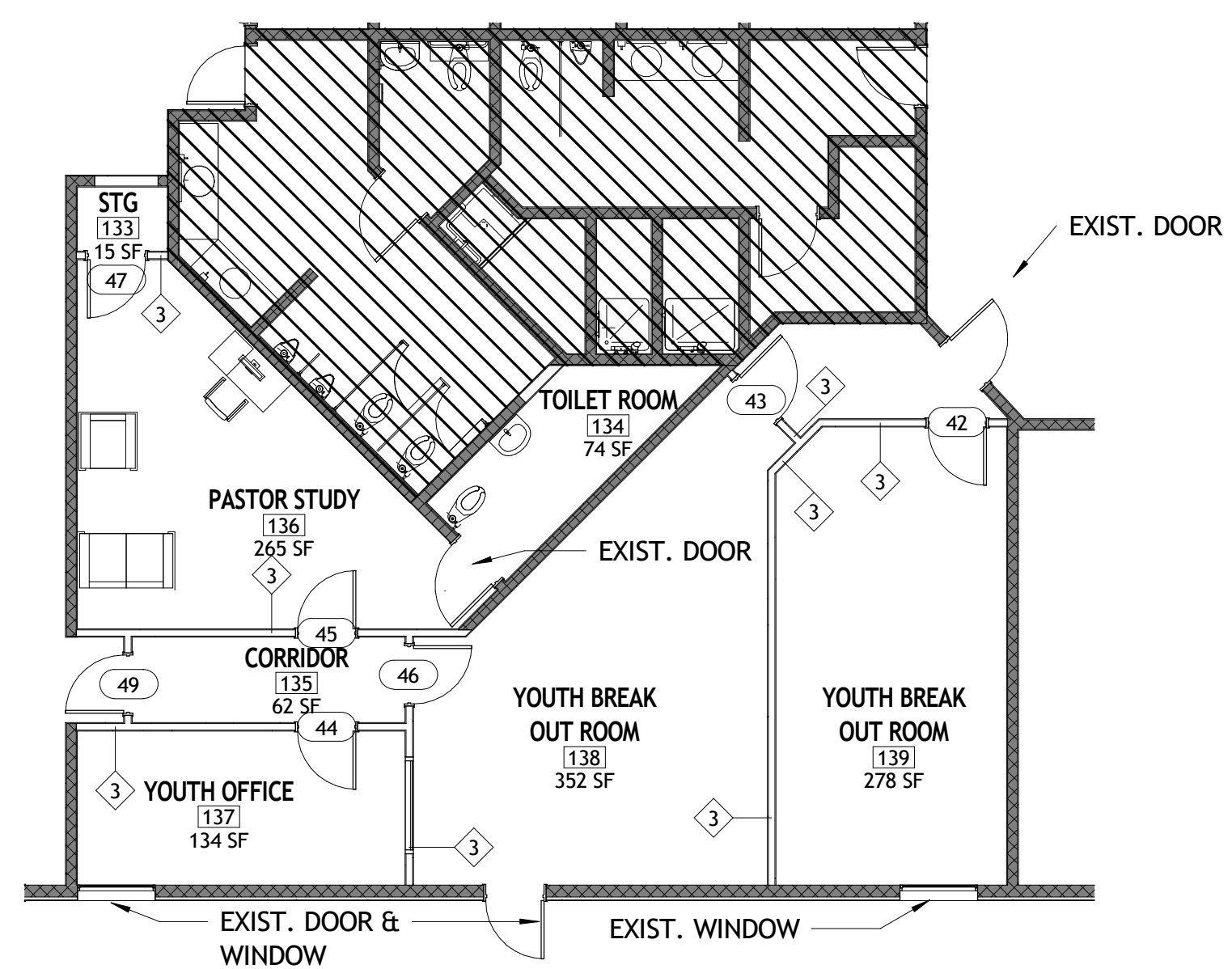

4 ANNOTATION YOUTH BREAK OUT AREA - AREA D
1/8" = 1'-0"

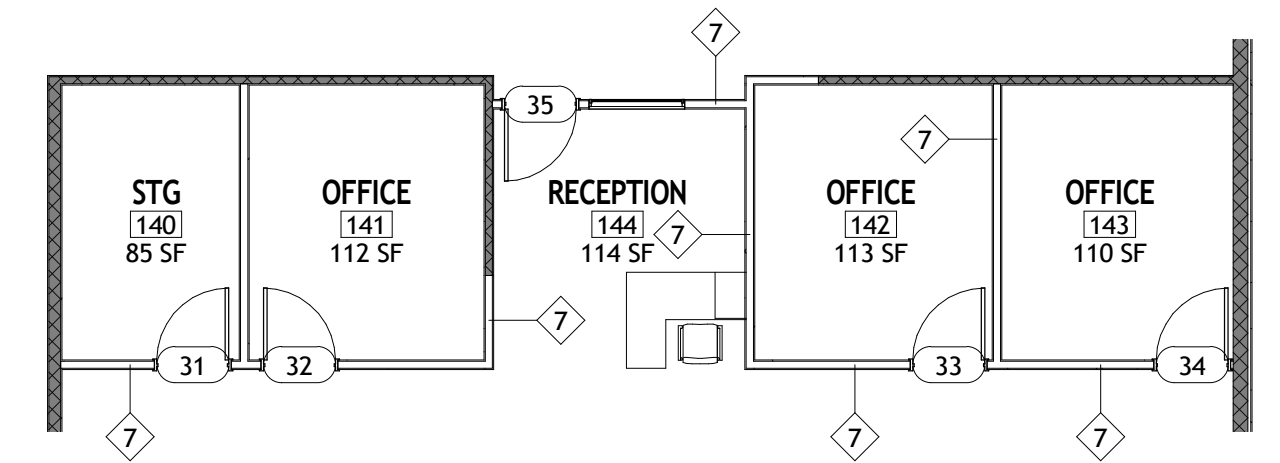

5 ANNOTATION OFFICE AREA FLOOR PLAN - AREA E
1/8" = 1'-0"

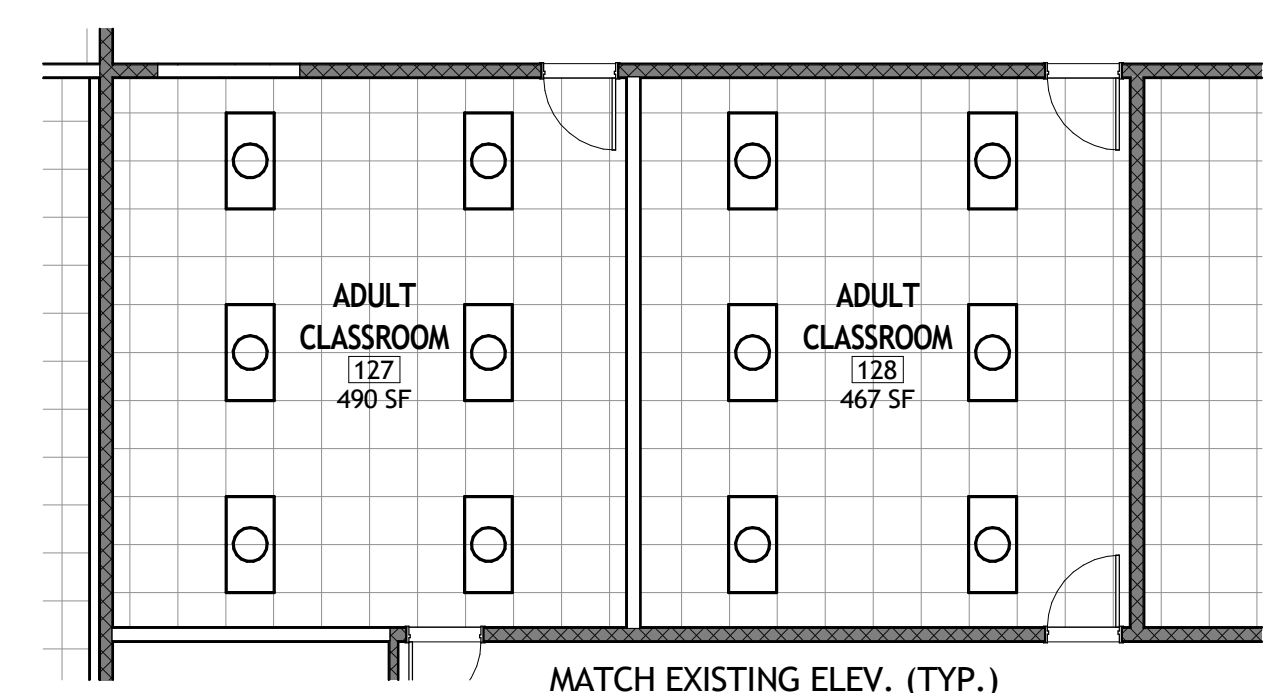
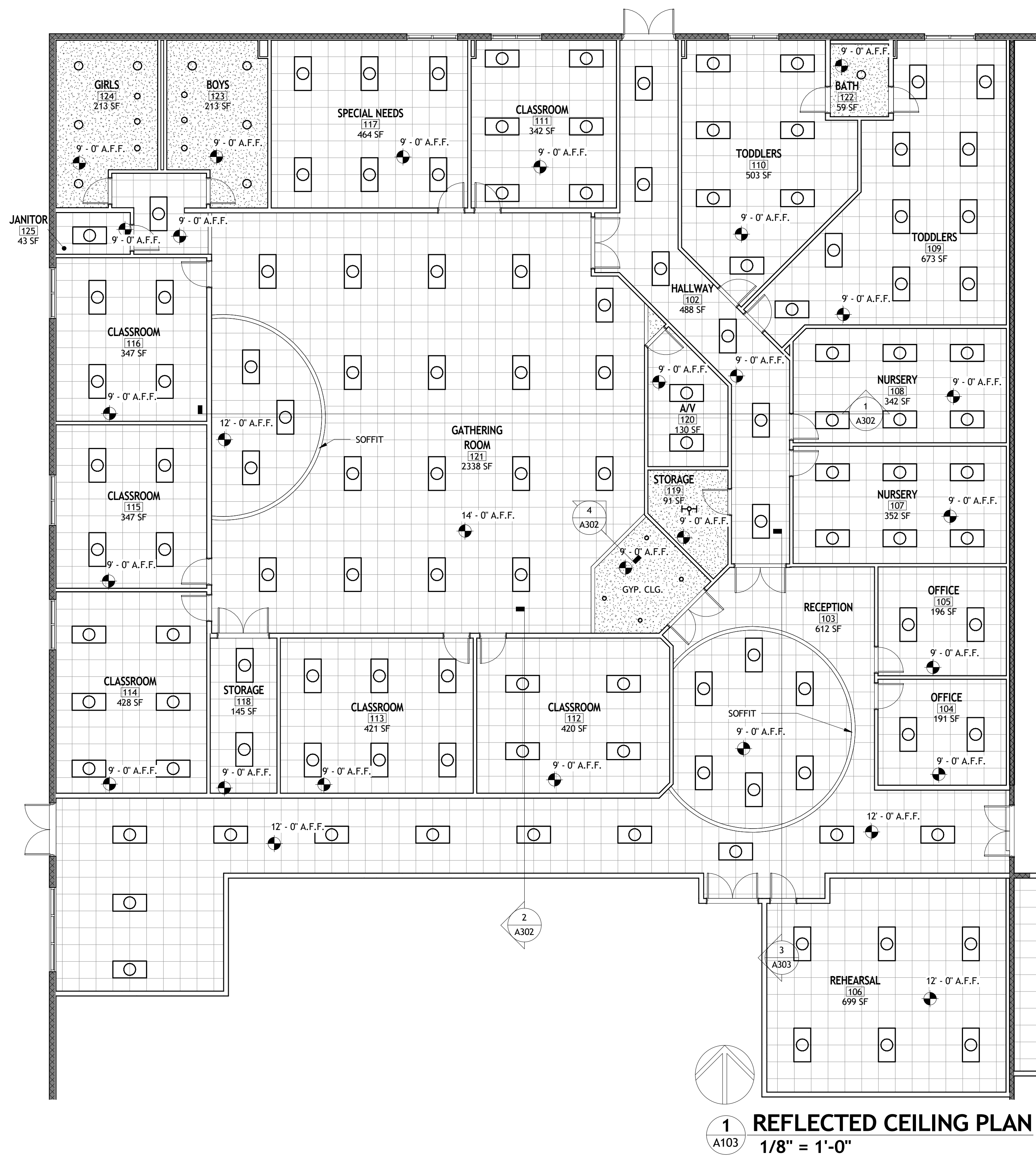

2 REFLECTED CEILING PLAN - ADULT CLASSROOM - AREA B
1/8" = 1'-0"

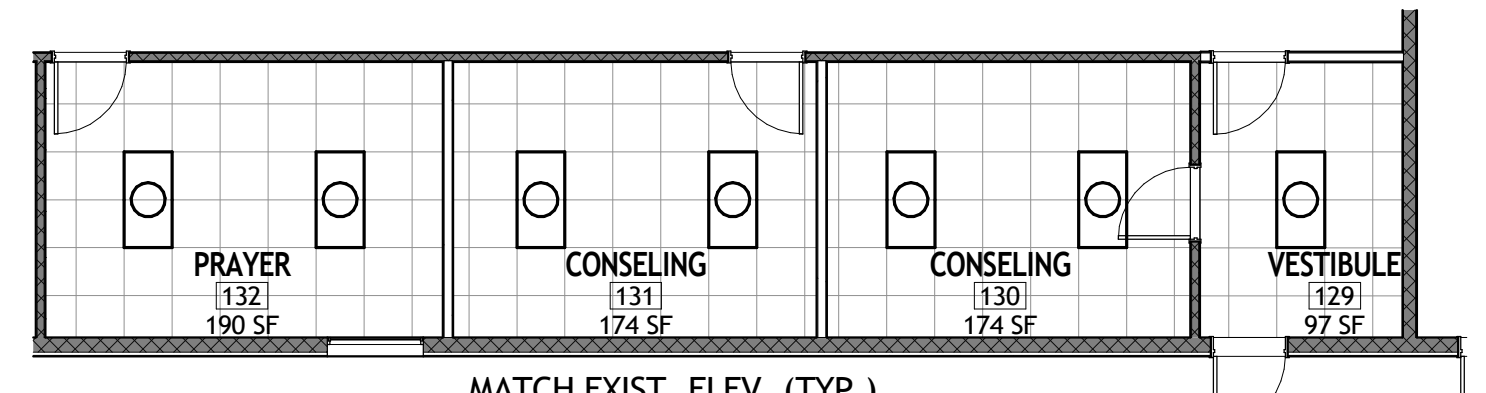

3 REFLECTED CEILING PLAN - COUNSELING - AREA C
1/8" = 1'-0"

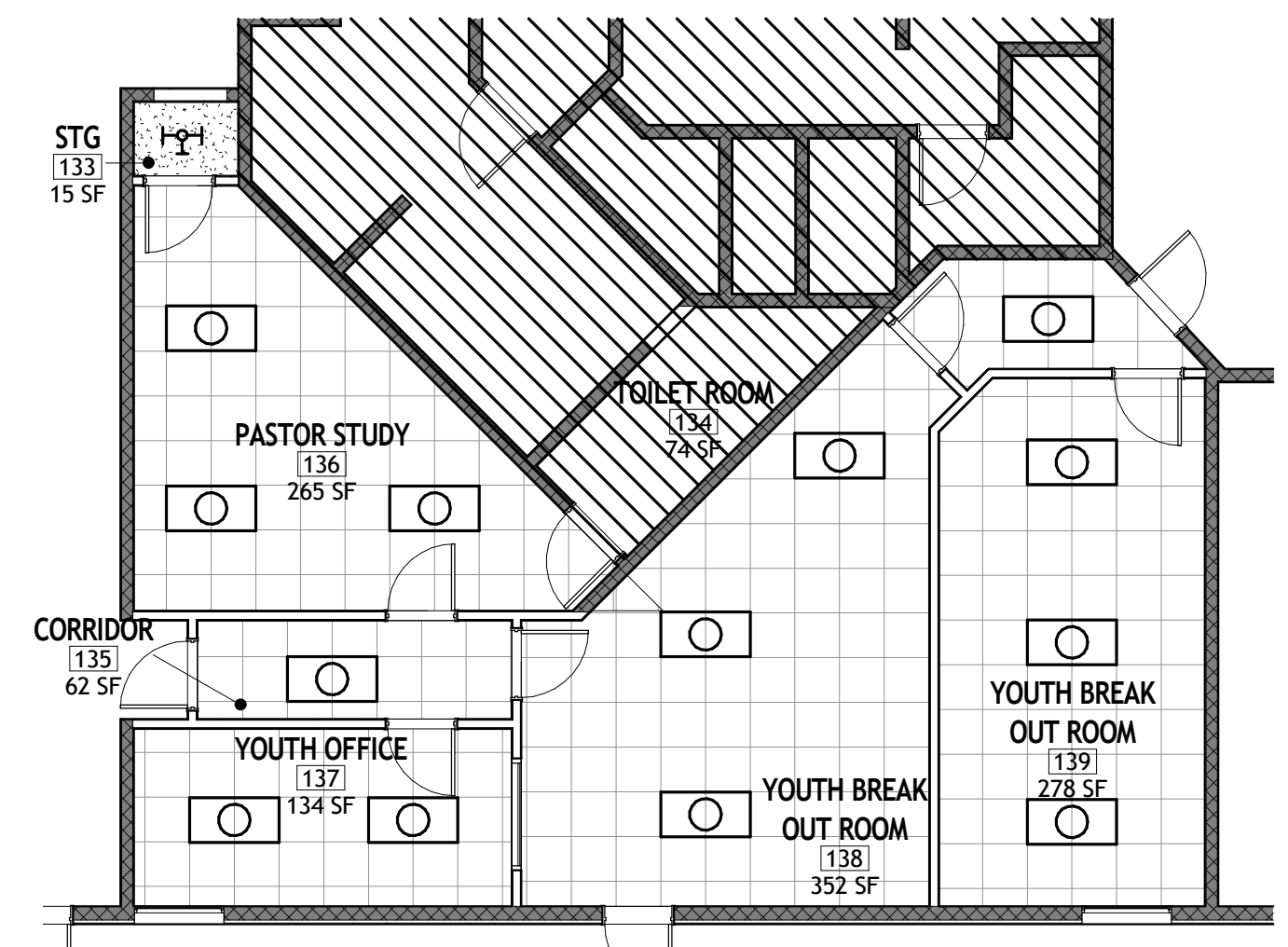

4 REFLECTED CEILING PLAN - YOUTH BREAK OUT ROOM - AREA D
1/8" = 1'-0"

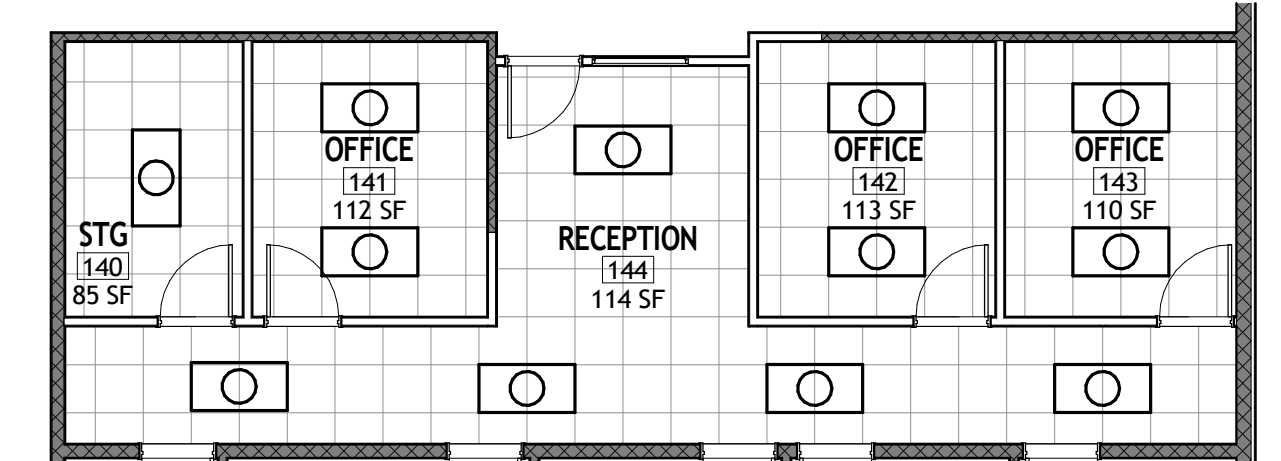

5 REFLECTED CEILING PLAN - OFFICE - AREA E
1/8" = 1'-0"



Design - Build Contractor

230 West 5th Street
Panama City, FL 32401
(850) 215-5540

**LYNN HAVEN METHODIST
CHURCH INTERIOR RENOVATIONS
- PHASE 1**

3203 MINNESOTA AVE. LYNN HAVEN, FL 32444

| REVISION | | |
|----------|-------------|------|
| # | DESCRIPTION | DATE |
| | | |
| | | |

John L. Bozarth
Architect of Record
FL. AR 0006581
2017 Discovery Loop
Panama City, FL 32405
(850) 814-3394
bozarthj@gmail.com

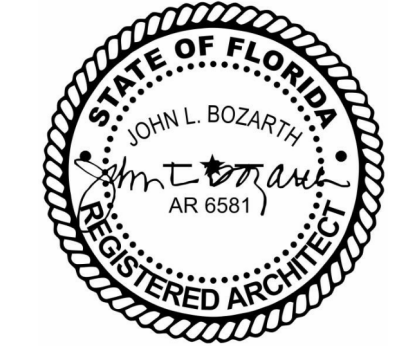

Drawn By:
A. Reeves

REFLECTED CEILING
PLAN

A103

3/12/2025 5:07:53 PM

No Part Of These Documents May Be Reproduced, Stored In a Retrieval System, OR Transmitted In Any Form Or By Any Means, Electronic, Mechanical, Photocopying, Recording, Or Otherwise, Without The Prior Written Permission Of: ReliantSouth Construction Group.

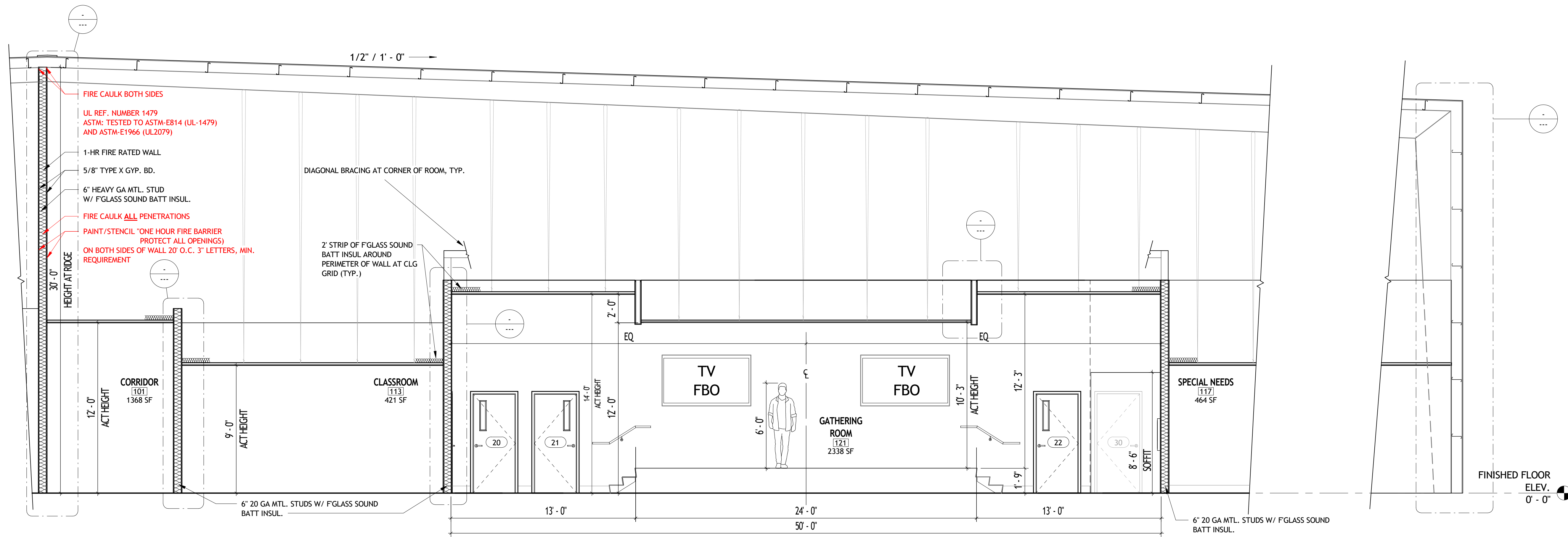

1 NORTH SOUTH BUILDING SECTION
 A301 1/4" = 1'-0"



Design - Build Contractor

230 West 5th Street
 Panama City, FL 32401
 (850) 215-5540

LYNN HAVEN METHODIST CHURCH
 INTERIOR RENOVATIONS - PHASE 1

3203 MINNESOTA AVE. LYNN HAVEN, FL 32444

| REVISION | | |
|----------|-------------|------|
| # | DESCRIPTION | DATE |
| | | |
| | | |
| | | |

John L. Bozarth
 Architect of Record
 AR 6581
 P.O. Box 27178
 Panama City, FL 32411
 (850) 814-3394
 bozarjl@gmail.com

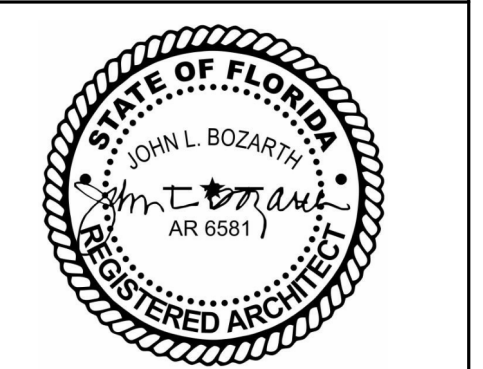

Drawn By:
 A. Reeves

BUILDING SECTION

A301

3/12/2025 5:07:54 PM

No Part Of These Documents May Be Reproduced, Stored In a Retrieval System, OR Transmitted In Any Form Or By Any Means, Electronic, Mechanical, Photocopying, Recording, Or Otherwise, Without The Prior Written Permission Of: ReliantSouth Construction Group.

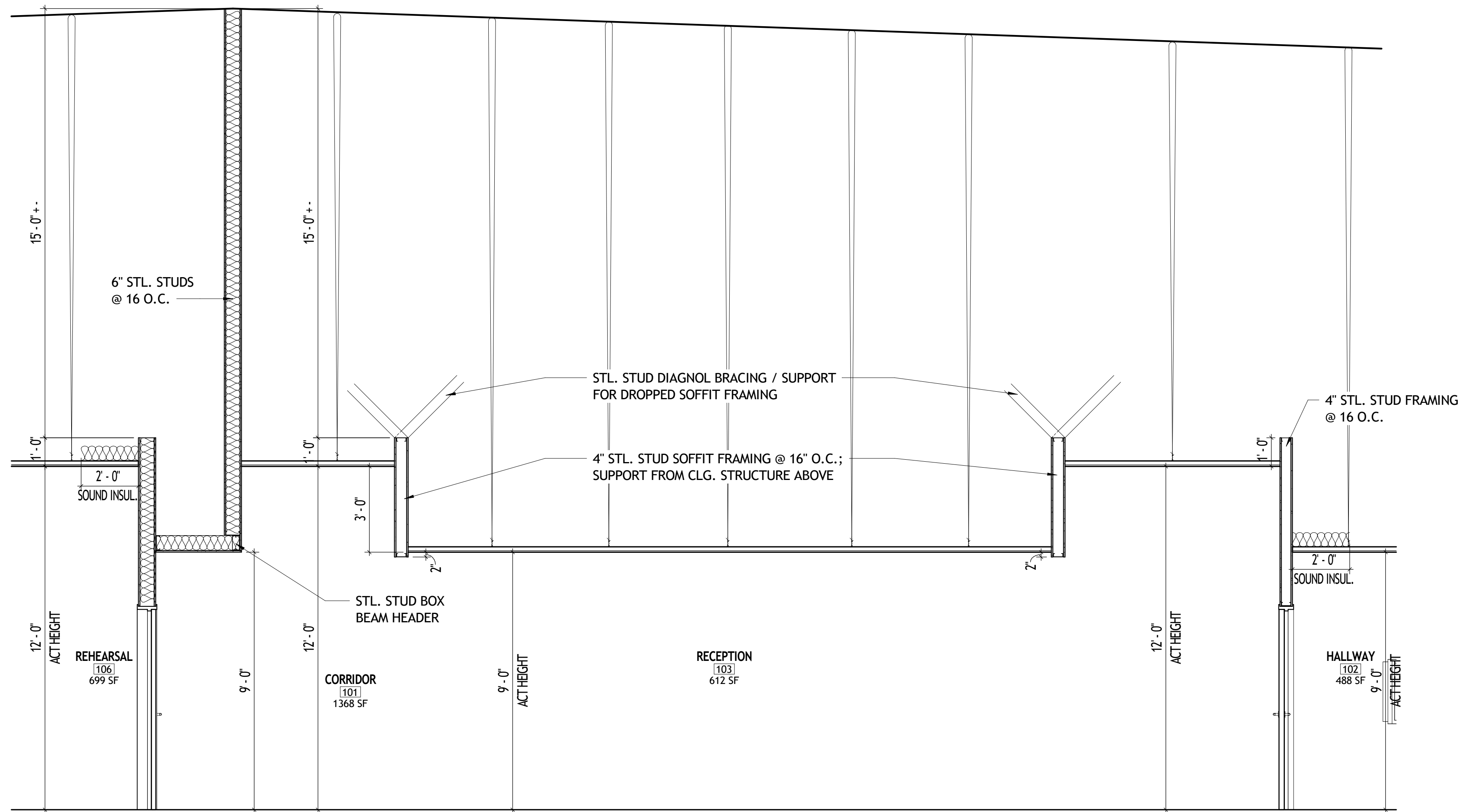

3 NORTH-SOUTH SECTION THRU RECEPTION 104
A303 3/8" = 1'-0"



Design - Build Contractor

230 West 5th Street
 Panama City, FL 32401
 (850) 215-5540

**LYNN HAVEN METHODIST
 CHURCH INTERIOR RENOVATIONS
 - PHASE 1**
 3203 MINNESOTA AVE. LYNN HAVEN, FL 32444

| REVISION | | |
|----------|-------------|------|
| # | DESCRIPTION | DATE |
| | | |
| | | |
| | | |

John L. Bozarth
 Architect of Record
 FL. AR 0006581
 2017 Discovery Loop
 Panama City, FL 32405
 (850) 814-3394
 bozarjl@gmail.com

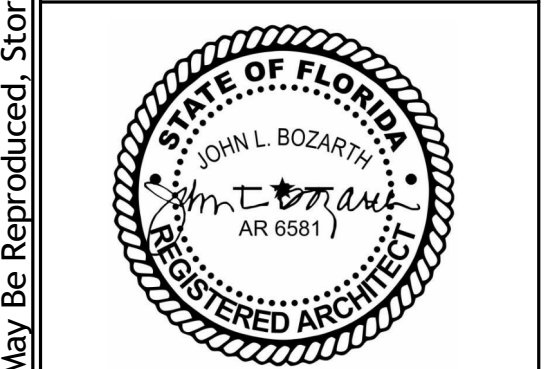

Drawn By:
 A. Reeves

BUILDING SECTIONS

A303

3/12/2025 5:07:55 PM

No Part Of These Documents May Be Reproduced, Stored In a Retrieval System, OR Transmitted In Any Form Or By Any Means, Electronic, Mechanical, Photocopying, Recording, Or Otherwise, Without The Prior Written Permission Of: ReliantSouth Construction Group.

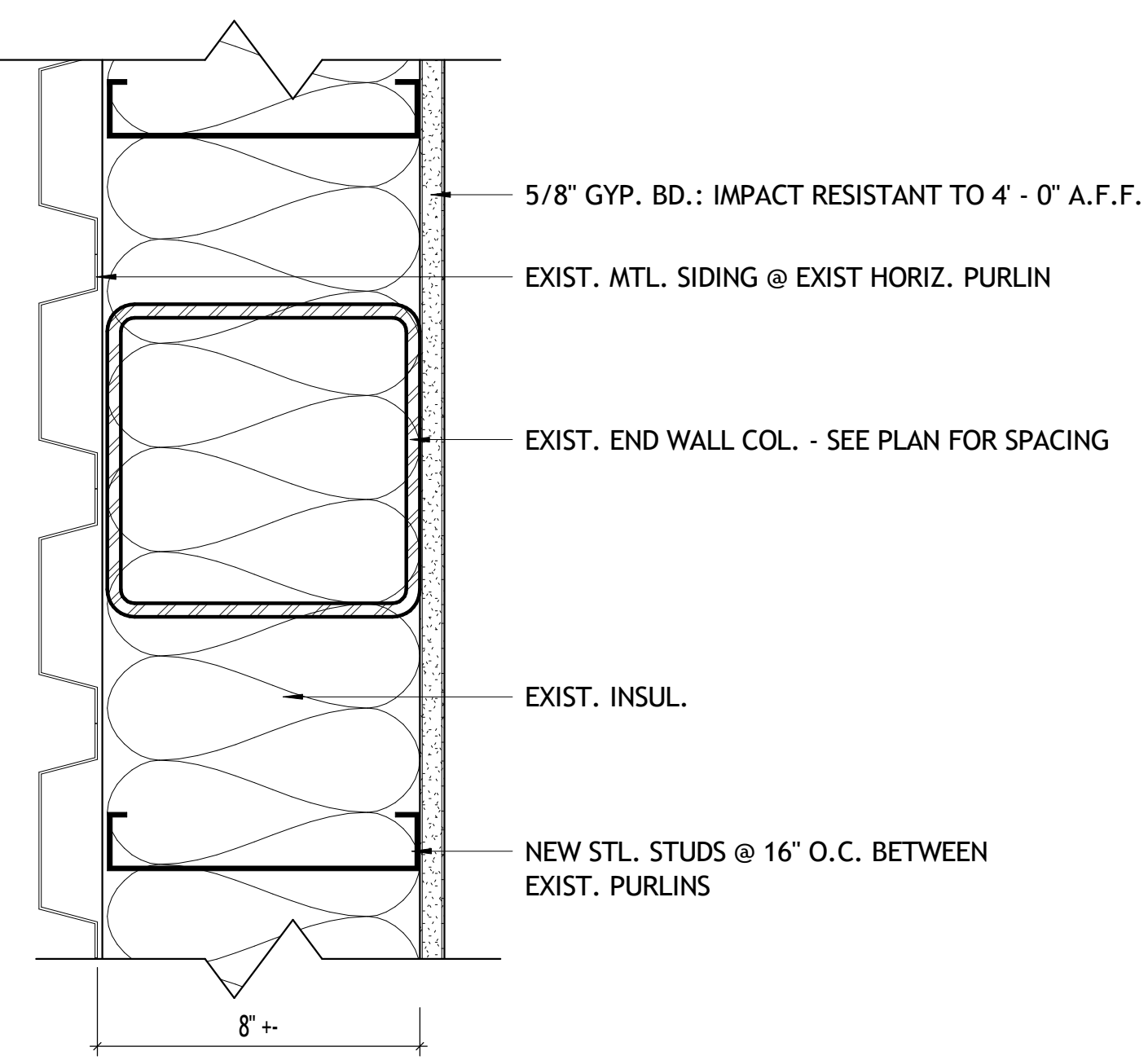

1 TYPE 1 - WEST END WALL
3" = 1'-0"

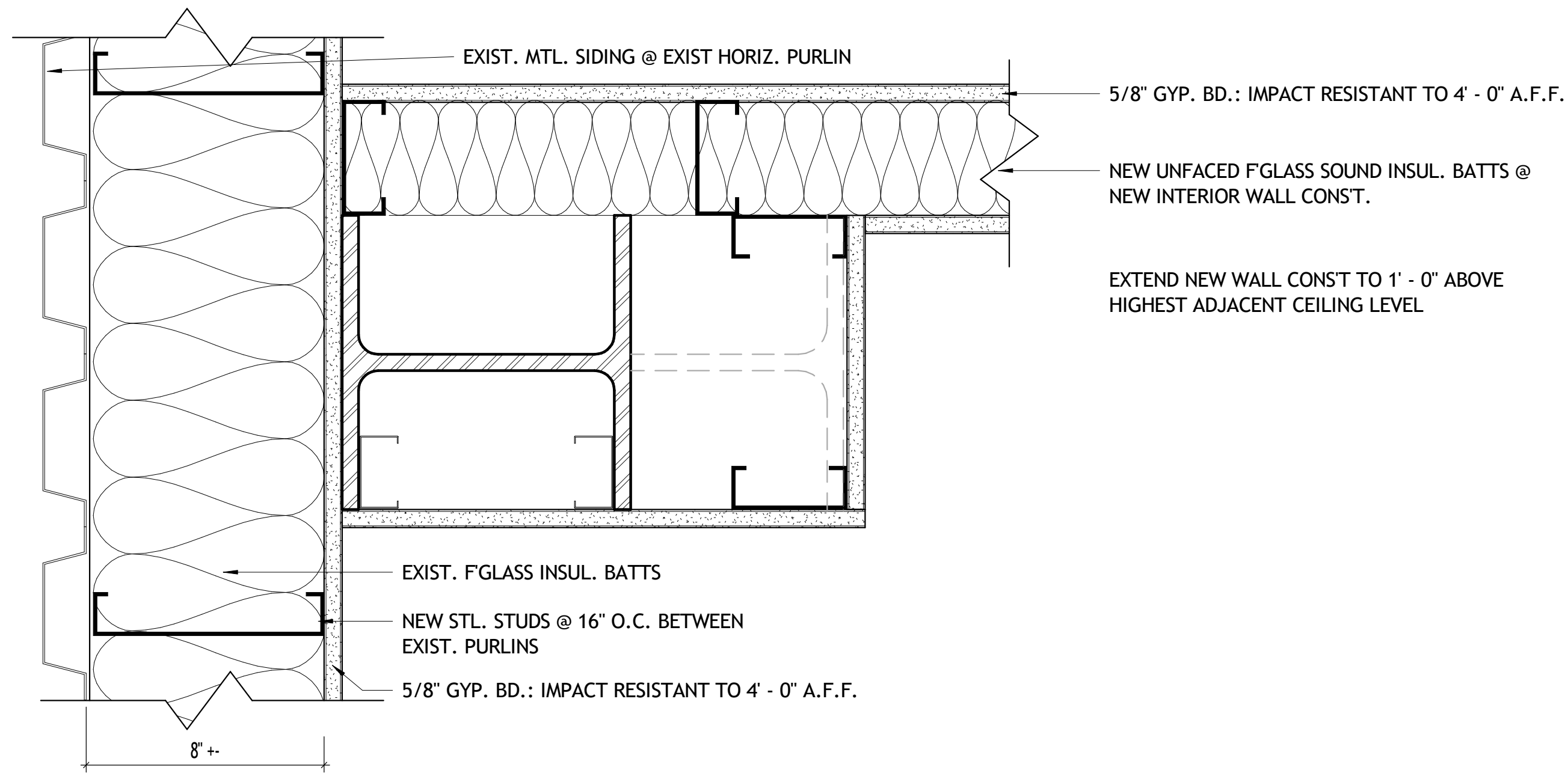

2 TYPE 2 - NORTH END WALL
3" = 1'-0"

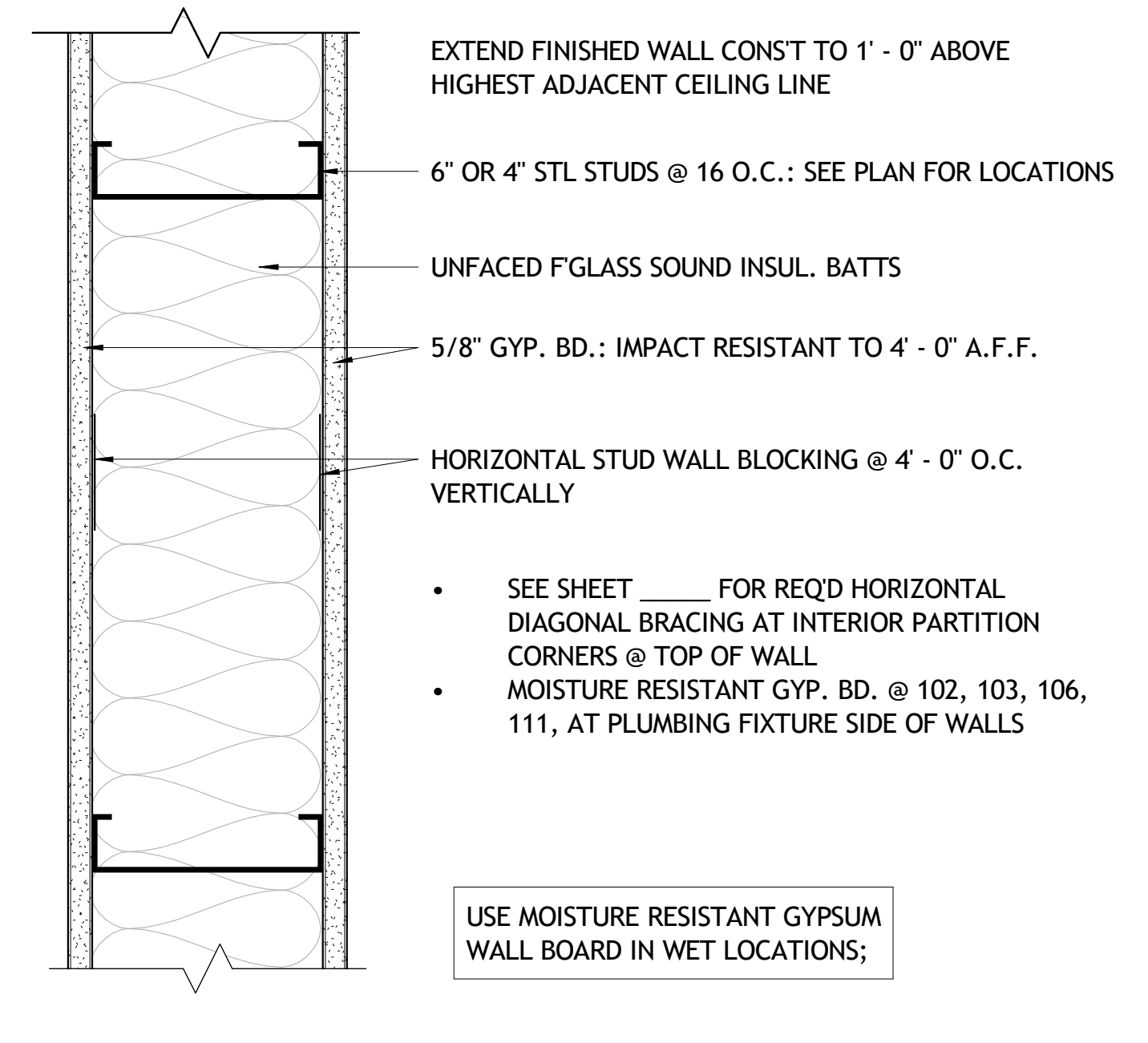

3 TYPE 3 - TYP. INT. PARTITION WALL
3" = 1'-0"

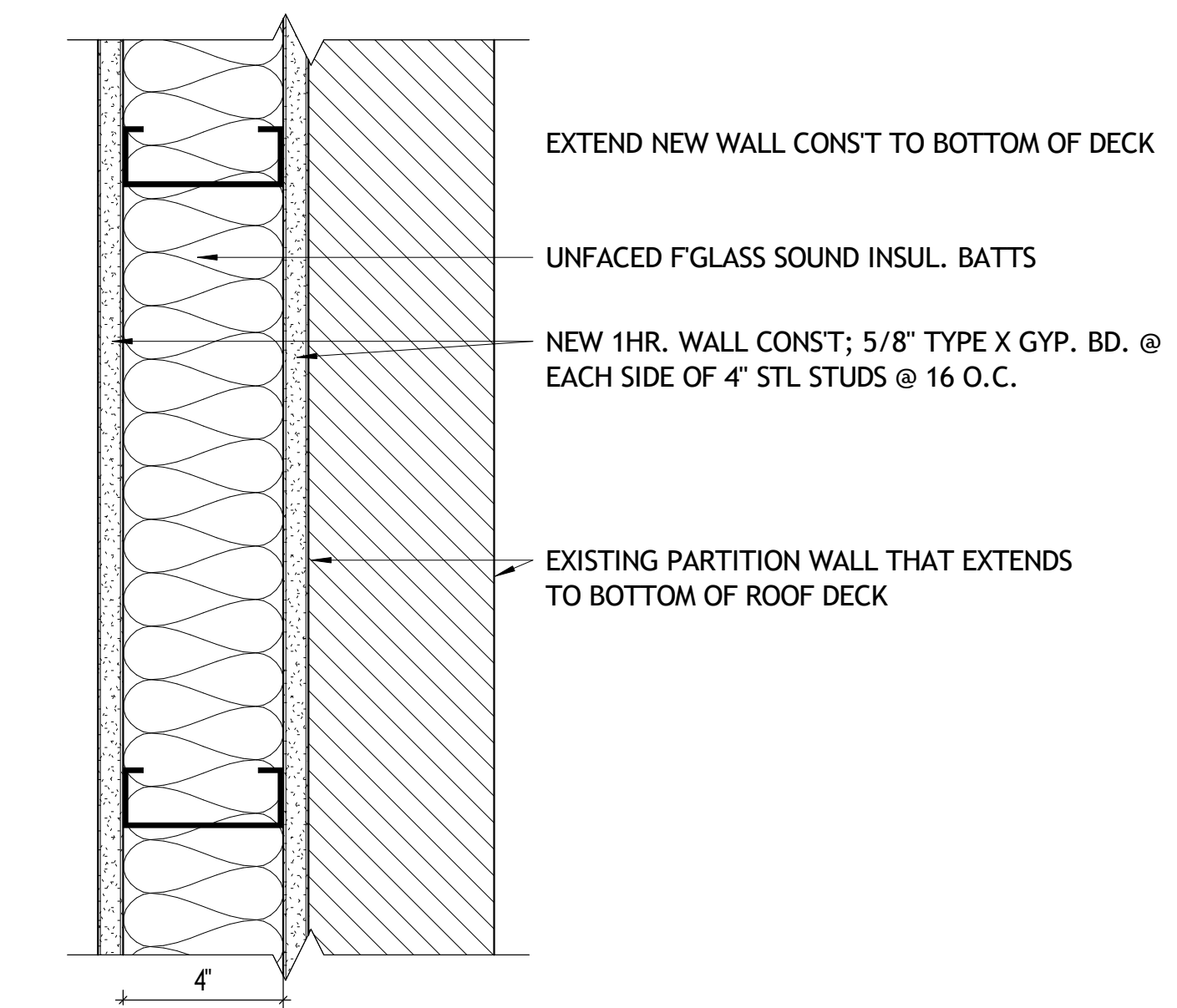

4 TYPE 4 - INTERIOR EAST SEPARATION WALL
3" = 1'-0"

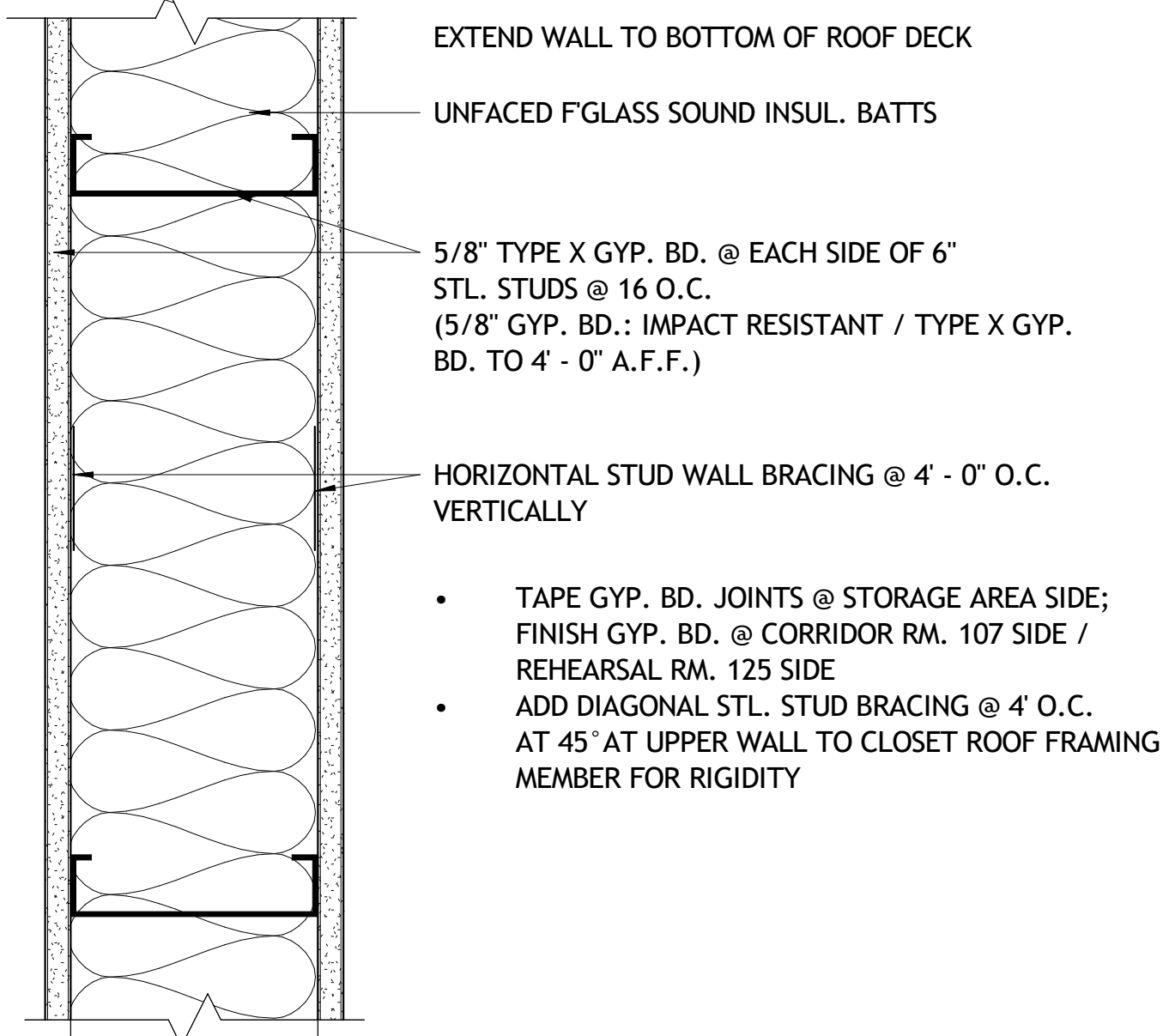

5 TYPE 5 - 1 HOUR SMOKE STOP WALL
3" = 1'-0"

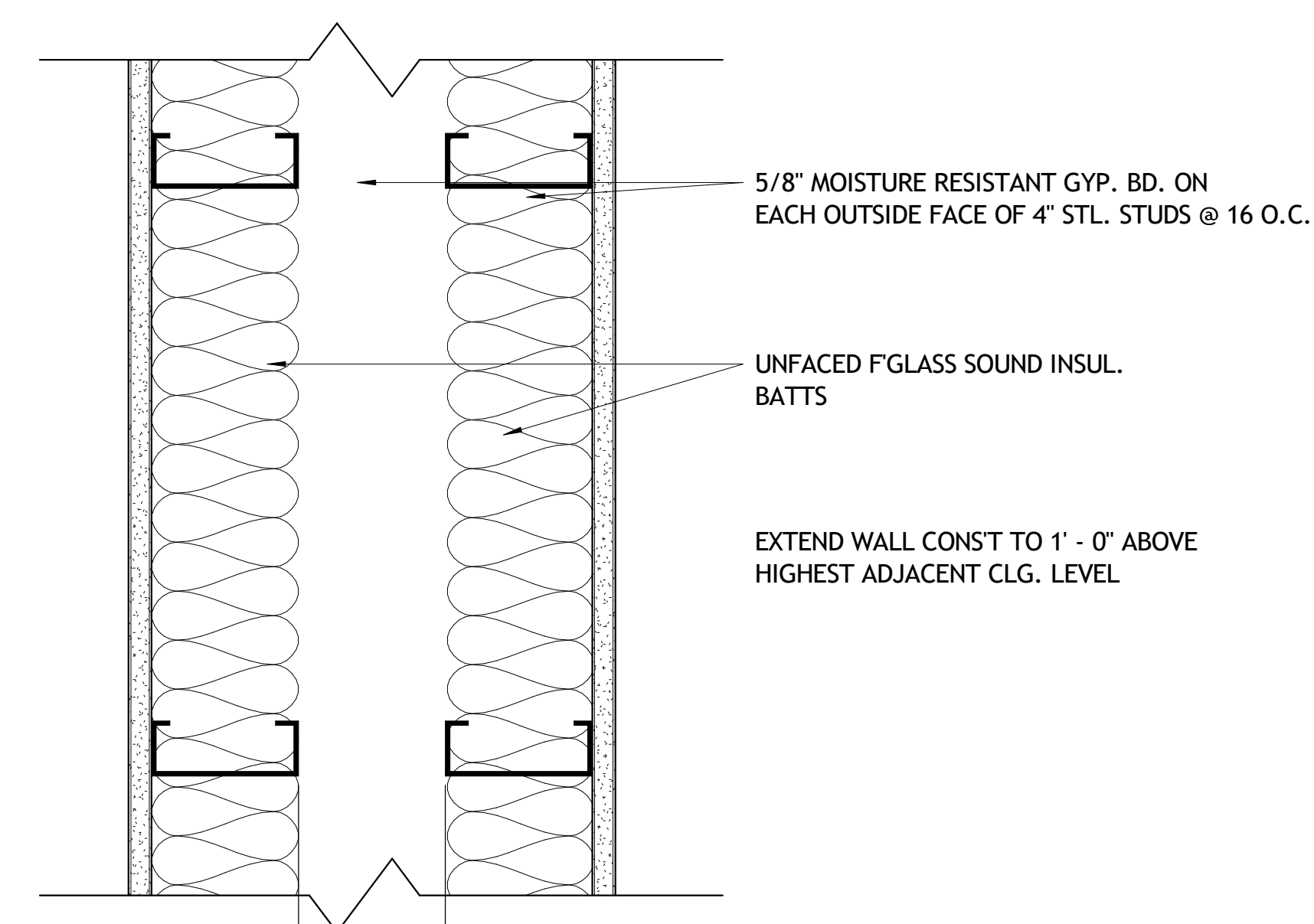

6 TYPE 6 - PLUMBING WALL
3" = 1'-0"

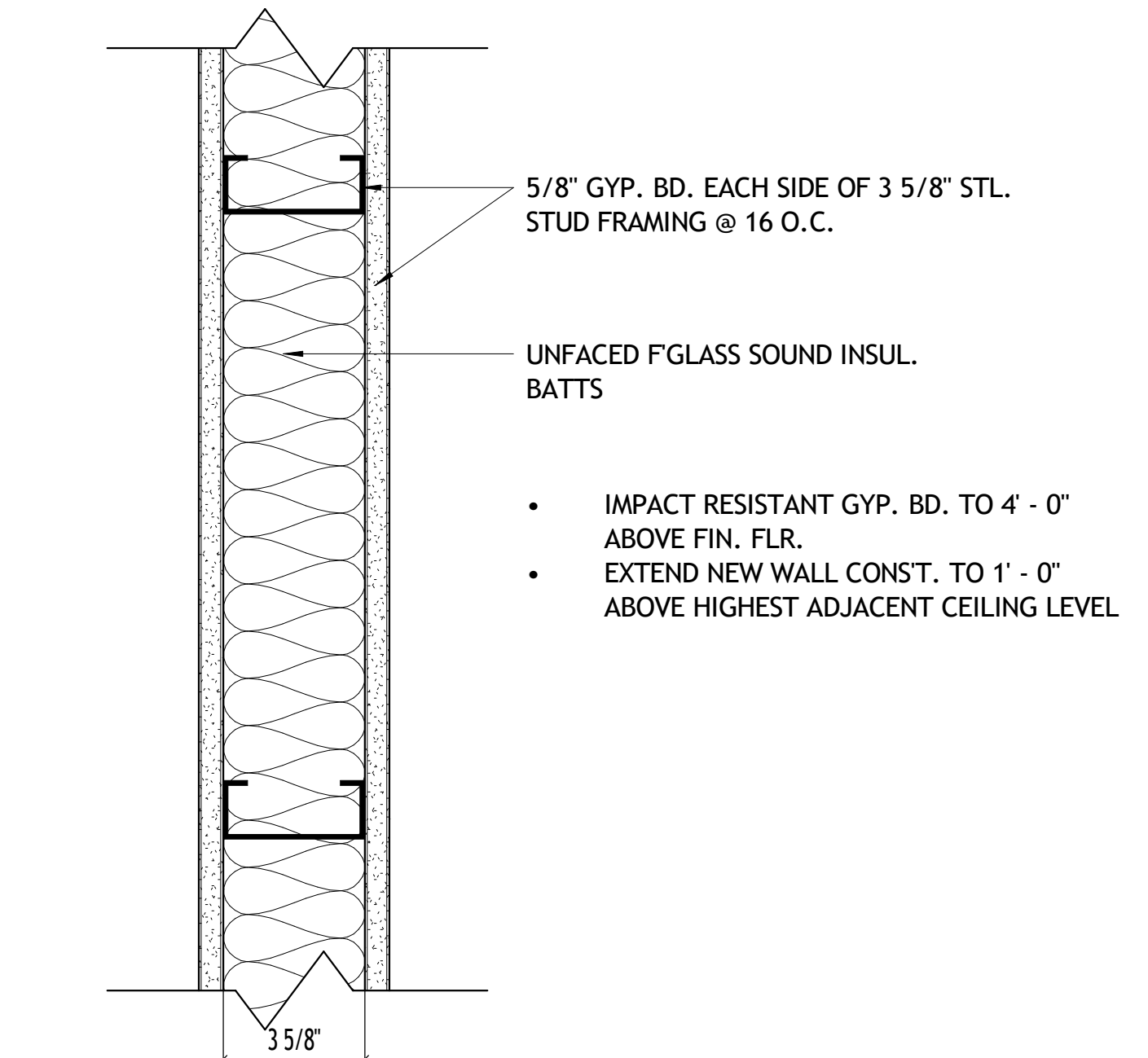

7 TYPE 7 - RENOVATION AREAS B-E NEW PARTITIONS
3" = 1'-0"

WALL TYPE GENERAL NOTES

- ALL INTERIOR PARTITIONS SHALL FOLLOW FBC SECTION 1607.14
- PROVIDE RESILIENT SEALANT AT ALL SOUND WALL ASSEMBLIES.
- PROVIDE WATER RESISTANT GYPSUM WALLBOARD INSIDE FACES OF JANITOR CLOSETS, TOILETS AND RESTROOMS.
- PROVIDE TILE BACKBOARD WHERE TILE INSTALLED ON WALLS (IF REQUIRED).

GENERAL NOTES FOR FIRE RATED WALLS AND SMOKE PARTITIONS

- PENETRATIONS FOR CABLES, CONDUITS, PIPES AND MECHANICAL DUCTS SHALL BE PROTECTED BY A SYSTEM OF MATERIAL THAT IS CAPABLE OF LIMITING THE TRANSFER OF SMOKE.

MARKING AND IDENTIFICATION FOR FIRE WALLS, FIRE BARRIERS AND SMOKE BARRIERS

- WALL REQUIRED TO HAVE PROTECTED OPENINGS OR PENETRATIONS SHALL BE EFFECTIVELY AND PERMANENTLY IDENTIFIED WITH SIGNS OF STENCILING.
- LOCATE IN ACCESSIBLE CONCEALED FLOOR, FLOOR-CEILING OR ATTIC SPACES;
- LOCATE WITHIN 15 FT OF THE END OF EACH WALL AND AT INTERVALS NOT EXCEEDING 30 FT MEASURED HORIZONTALLY ALONG THE WALL OR PARTITION; AND
- INCLUDE LETTERING NOT LESS THAN 3 INCHES IN HEIGHT WITH A MIN. 3/8" STROKE IN CONTRASTING COLOR INCORPORATING THE SUGGESTED WORDING. "FIRE AND/OR SMOKE BARRIER-PROTECT ALL OPENINGS".



Design - Build Contractor

230 West 5th Street
Panama City, FL 32401
(850) 215-5540

**LYNN HAVEN METHODIST CHURCH
INTERIOR RENOVATIONS - PHASE 1**

3203 MINNESOTA AVE. LYNN HAVEN, FL 32444

| REVISION | | |
|----------|-------------|------|
| # | DESCRIPTION | DATE |
| | | |
| | | |
| | | |

John L. Bozarth
Architect of Record
AR 6581
P.O. Box 27178
Panama City, FL 32411
(850) 814-3394
bozarjl@gmail.com

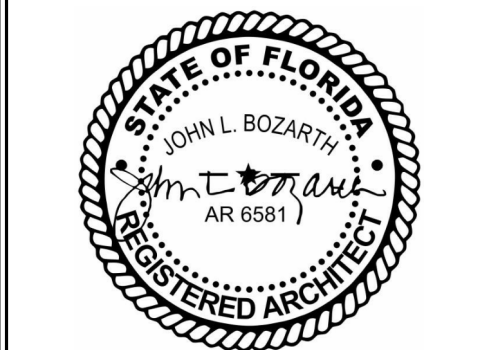

Drawn By:
A. Reeves

WALL TYPES

A501

3/12/2025 5:07:56 PM

No Part Of These Documents May Be Reproduced, Stored In a Retrieval System, Or Transmitted In Any Form Or By Any Means, Electronic, Mechanical, Photocopying, Recording, Or Otherwise, Without The Prior Written Permission Of: ReliantSouth Construction Group.

| # | DESCRIPTION | DATE |
|---|-------------|------|
| | | |
| | | |
| | | |

John L. Bozarth
Architect of Record
FL. AR 0006581
2017 Discovery Loop
Panama City, FL 32405
(850) 814-3394
bozarthj@gmail.com

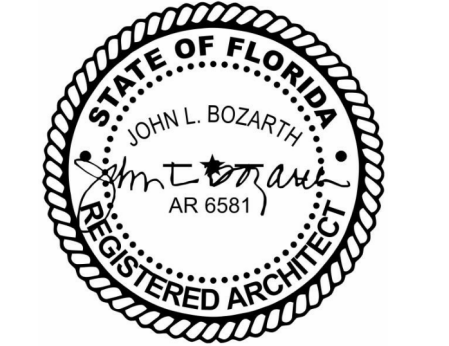

Drawn By:
A. Reeves

**DOOR AND WINDOW
SCHEDULE**

A601

| MARK | DOOR | | | | | | FRAME | | | FIRE RATING LABEL | HARDWARE | | COMMENTS |
|------|-------|--------|-----------|------|----------|----------------|--------------|--------|------------|-------------------|----------|------|----------------------------|
| | SIZE | | THICKNESS | TYPE | MATERIAL | FINISH | MATERIAL | FINISH | DETAIL NO. | | | | |
| | WIDTH | HEIGHT | | | | | | | HEAD | | JAMB | SILL | |
| 2 | 6'-0" | 7'-0" | 0'-1 3/4" | B | ALUM. | CLEAR ANODIZED | ALUM. | CLEAR | | | | 101 | |
| 3 | 6'-0" | 7'-0" | 0'-1 3/4" | C | HM. | PAINT | HOLLOW METAL | PAINT | | | | 102 | |
| 4 | 6'-0" | 7'-0" | 0'-1 3/4" | D | HM. | PAINT | HOLLOW METAL | PAINT | | | 20 MIN. | | |
| 5 | 6'-0" | 7'-0" | 0'-1 3/4" | E | S.C.W.D | PRE-FIN. | HOLLOW METAL | PAINT | | | | 121 | |
| 6 | 6'-0" | 7'-0" | 0'-1 3/4" | E | S.C.W.D | PRE-FIN. | HOLLOW METAL | PAINT | | | | 121 | |
| 7 | 6'-0" | 7'-0" | 0'-1 3/4" | E | S.C.W.D | PRE-FIN. | HOLLOW METAL | PAINT | | | | 102 | |
| 8 | 6'-0" | 7'-0" | 0'-1 3/4" | F | S.C.W.D | PRE-FIN. | HOLLOW METAL | PAINT | | | | 118 | |
| 9 | 6'-0" | 7'-0" | 0'-1 3/4" | F | S.C.W.D | PRE-FIN. | HOLLOW METAL | PAINT | | | 20 MIN. | | |
| 10 | 3'-0" | 7'-0" | 0'-1 3/4" | G | S.C.W.D | PRE-FIN. | HOLLOW METAL | PAINT | | | | 103 | |
| 11 | 3'-0" | 7'-0" | 0'-1 3/4" | G | S.C.W.D | PRE-FIN. | HOLLOW METAL | PAINT | | | | 103 | |
| 12 | 3'-0" | 7'-0" | 0'-1 3/4" | H | S.C.W.D | PRE-FIN. | HOLLOW METAL | PAINT | | | | 102 | |
| 13 | 3'-0" | 7'-0" | 0'-1 3/4" | H | S.C.W.D | PRE-FIN. | HOLLOW METAL | PAINT | | | | 102 | |
| 14 | 3'-0" | 7'-0" | 0'-1 3/4" | H | S.C.W.D | PRE-FIN. | HOLLOW METAL | PAINT | | | | 102 | |
| 15 | 3'-0" | 7'-0" | 0'-1 3/4" | H | S.C.W.D | PRE-FIN. | HOLLOW METAL | PAINT | | | | 102 | |
| 16 | 3'-0" | 7'-0" | 0'-1 3/4" | I | S.C.W.D | PRE-FIN. | HOLLOW METAL | PAINT | | | | 111 | |
| 17 | 3'-0" | 7'-0" | 0'-1 3/4" | I | S.C.W.D | PRE-FIN. | HOLLOW METAL | PAINT | | | | 117 | |
| 18 | 3'-0" | 7'-0" | 0'-1 3/4" | I | S.C.W.D | PRE-FIN. | HOLLOW METAL | PAINT | | | | 121 | |
| 19 | 3'-0" | 7'-0" | 0'-1 3/4" | I | S.C.W.D | PRE-FIN. | HOLLOW METAL | PAINT | | | | 121 | |
| 20 | 3'-0" | 7'-0" | 0'-1 3/4" | I | S.C.W.D | PRE-FIN. | HOLLOW METAL | PAINT | | | | 121 | |
| 21 | 3'-0" | 7'-0" | 0'-1 3/4" | I | S.C.W.D | PRE-FIN. | HOLLOW METAL | PAINT | | | | 121 | |
| 22 | 3'-0" | 7'-0" | 0'-1 3/4" | I | S.C.W.D | PRE-FIN. | HOLLOW METAL | PAINT | | | | 121 | |
| 23 | 3'-0" | 7'-0" | 0'-1 3/4" | J | S.C.W.D | PRE-FIN. | HOLLOW METAL | PAINT | | | 20 MIN. | 106 | |
| 24 | 3'-0" | 7'-0" | 0'-1 3/4" | J | S.C.W.D | PRE-FIN. | HOLLOW METAL | PAINT | | | | 126 | |
| 25 | 3'-0" | 7'-0" | 0'-1 3/4" | J | S.C.W.D | PRE-FIN. | HOLLOW METAL | PAINT | | | | 123 | |
| 26 | 3'-0" | 7'-0" | 0'-1 3/4" | K | S.C.W.D | PRE-FIN. | HOLLOW METAL | PAINT | | | | 122 | |
| 27 | 3'-0" | 7'-0" | 0'-1 3/4" | K | S.C.W.D | PRE-FIN. | HOLLOW METAL | PAINT | | | | 109 | |
| 28 | 3'-0" | 7'-0" | 0'-1 3/4" | L | S.C.W.D | PRE-FIN. | HOLLOW METAL | PAINT | | | | 121 | |
| 29 | 3'-0" | 7'-0" | 0'-1 3/4" | L | S.C.W.D | PRE-FIN. | HOLLOW METAL | PAINT | | | | 119 | |
| 30 | 3'-0" | 7'-0" | 0'-1 3/4" | L | S.C.W.D | PRE-FIN. | HOLLOW METAL | PAINT | | | | 125 | |
| 31 | 3'-0" | 7'-0" | 0'-1 3/4" | G | S.C.W.D | PRE-FIN. | HOLLOW METAL | PAINT | | | | | |
| 32 | 3'-0" | 7'-0" | 0'-1 3/4" | G | S.C.W.D | PRE-FIN. | HOLLOW METAL | PAINT | | | | | |
| 33 | 3'-0" | 7'-0" | 0'-1 3/4" | G | S.C.W.D | PRE-FIN. | HOLLOW METAL | PAINT | | | | | |
| 34 | 3'-0" | 7'-0" | 0'-1 3/4" | G | S.C.W.D | PRE-FIN. | HOLLOW METAL | PAINT | | | | | |
| 35 | 3'-0" | 7'-0" | 0'-1 3/4" | N | S.C.W.D | PRE-FIN. | HOLLOW METAL | PAINT | | | | | |
| 36 | 3'-0" | 7'-0" | 0'-1 3/4" | I | S.C.W.D | PRE-FIN. | HOLLOW METAL | PAINT | | | | | |
| 37 | 3'-0" | 7'-0" | 0'-1 3/4" | L | S.C.W.D | PRE-FIN. | HOLLOW METAL | PAINT | | | | | |
| 38 | 3'-0" | 7'-0" | 0'-1 3/4" | L | S.C.W.D | PRE-FIN. | HOLLOW METAL | PAINT | | | | 129 | |
| 39 | 3'-0" | 7'-0" | 0'-1 3/4" | H | S.C.W.D | PRE-FIN. | HOLLOW METAL | PAINT | | | | | |
| 40 | 3'-0" | 7'-0" | 0'-1 3/4" | I | S.C.W.D | PRE-FIN. | HOLLOW METAL | PAINT | | | | | |
| 41 | 6'-0" | 7'-0" | 0'-1 3/4" | D | HM. | PAINT | HOLLOW METAL | PAINT | | | 20 MIN. | | REUSED DOOR, SEE DEMO PLAN |
| 42 | 3'-0" | 7'-0" | 0'-1 3/4" | I | S.C.W.D | PRE-FIN. | HOLLOW METAL | PAINT | | | | | BIRCH DOOR |
| 43 | 3'-0" | 7'-0" | 0'-1 3/4" | I | S.C.W.D | PRE-FIN. | HOLLOW METAL | PAINT | | | | 138 | BIRCH DOOR |
| 44 | 3'-0" | 7'-0" | 0'-1 3/4" | H | S.C.W.D | PRE-FIN. | HOLLOW METAL | PAINT | | | | 135 | BIRCH DOOR |
| 45 | 3'-0" | 7'-0" | 0'-1 3/4" | L | S.C.W.D | PRE-FIN. | HOLLOW METAL | PAINT | | | | 135 | BIRCH DOOR |
| 46 | 3'-0" | 7'-0" | 0'-1 3/4" | I | S.C.W.D | PRE-FIN. | HOLLOW METAL | PAINT | | | | 135 | BIRCH DOOR |
| 47 | 3'-0" | 7'-0" | 0'-1 3/4" | L | S.C.W.D | PRE-FIN. | HOLLOW METAL | PAINT | | | | 133 | BIRCH DOOR |
| 48 | 6'-0" | 7'-0" | 0'-1 3/4" | M | S.C.W.D | PRE-FIN. | HOLLOW METAL | PAINT | | | | 121 | |
| 49 | 3'-0" | 7'-0" | 0'-1 3/4" | I | S.C.W.D | PRE-FIN. | HOLLOW METAL | PAINT | | | | 135 | |

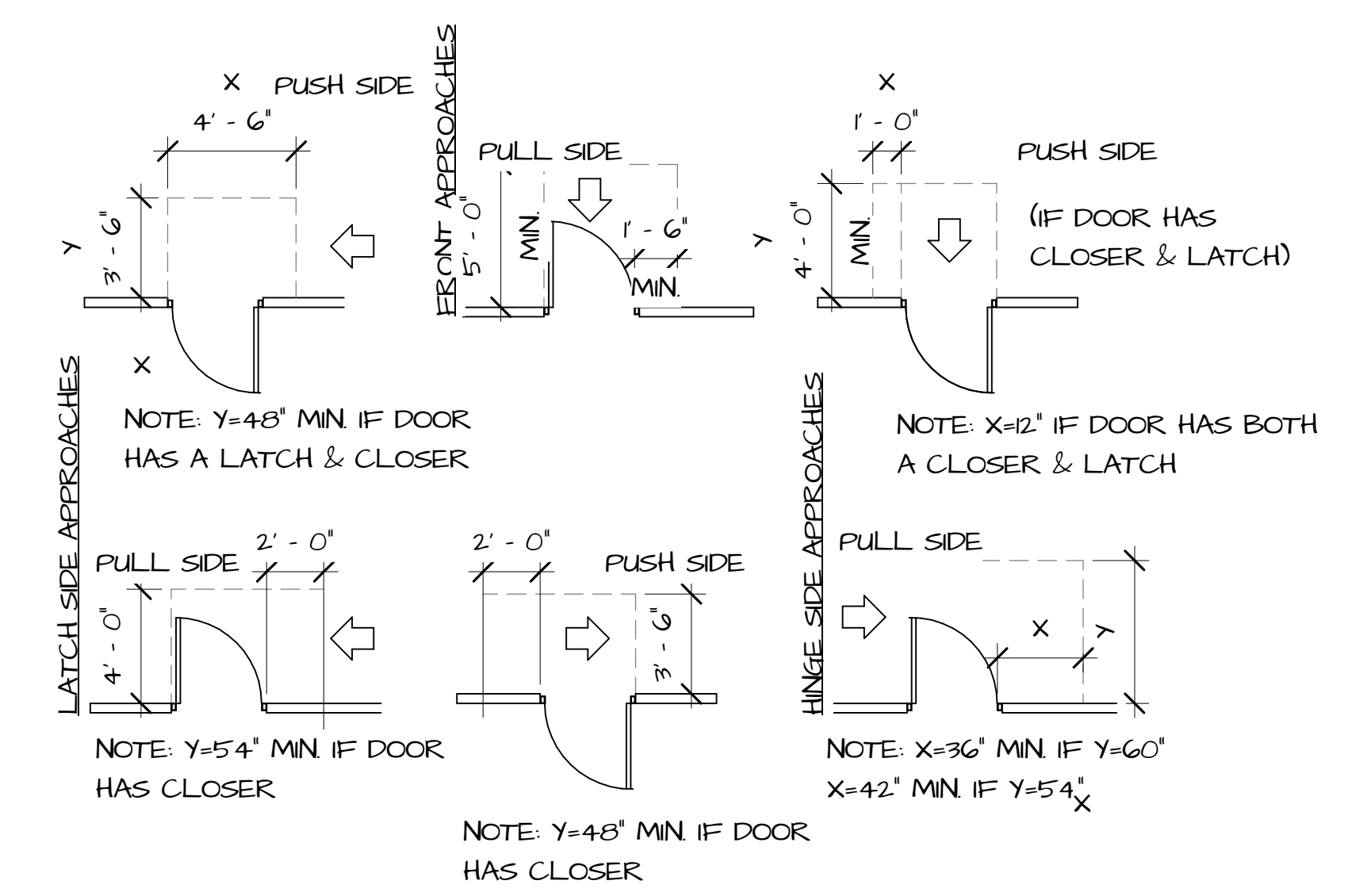

3 TYP. ADA DOORS
A601 3/16" = 1'-0"

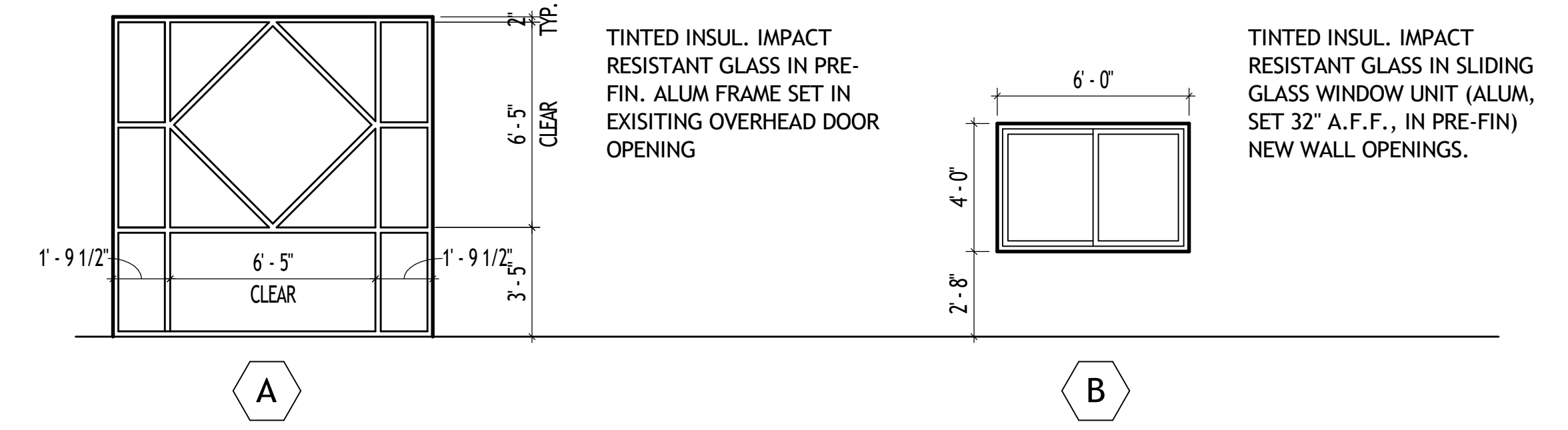

1 DOOR TYPES
A601 1/4" = 1'-0"

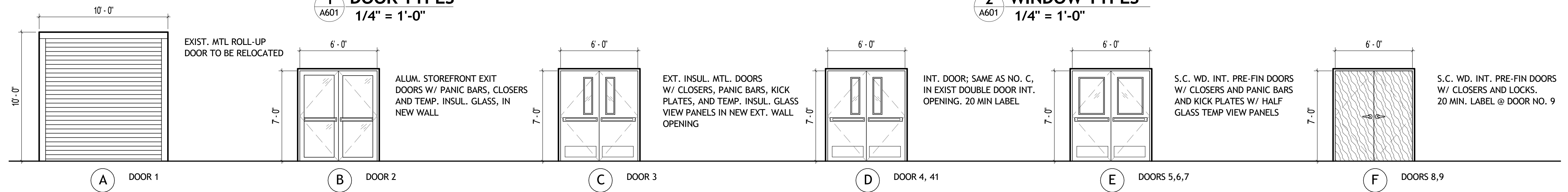

2 WINDOW TYPES
A601 1/4" = 1'-0"

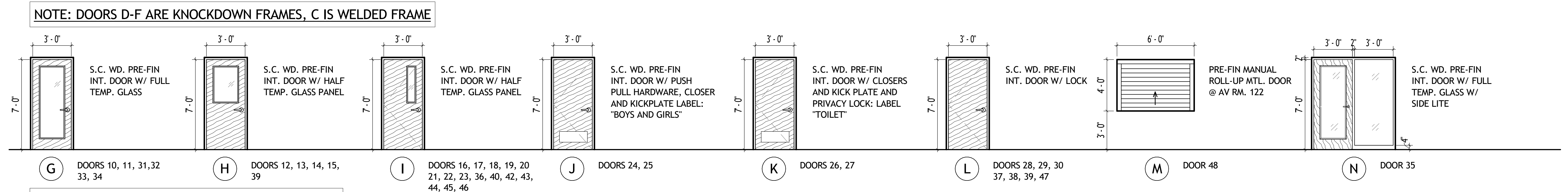

NOTE: DOORS D-F ARE KNOCKDOWN FRAMES, C IS WELDED FRAME

NOTE: DOORS G-L, M, N ARE KNOCKDOWN FRAMES

ROOM FINISH SCHEDULE

| ROOM NO. | ROOM NAME | FLOOR FINISH | BASE FINISH | WALL MATERIAL | WALL FINISH | CEILING MATERIAL | CEILING TYPE | CEILING FINISH | CEILING HEIGHT | COMMENTS |
|----------|----------------------|--------------|--------------|--------------------|-------------|--------------------|--------------|----------------|---------------------|---|
| 08 | GYM | | | | | | | | | |
| 09 | ELECTRICAL ROOM | | | | | | | | | |
| 101 | CORRIDOR | LVT | 6" COVE BASE | 5/8" GYP. BD. | PAINT 2 | ACT | 1 | PRE-FIN. | 12' - 0" | 1,3,6 |
| 102 | HALLWAY | LVT | 6" COVE BASE | 5/8" GYP. BD. | PAINT 2 | ACT | 1 | PRE-FIN. | 9' - 0" | 1,6 |
| 103 | RECEPTION | LVT | 6" COVE BASE | 5/8" GYP. BD. | PAINT 2 | ACT | 1 | PRE-FIN. | 9' - 0" TO 12' - 0" | 2,6 |
| 104 | OFFICE | CARPET | 6" COVE BASE | 5/8" GYP. BD. | PAINT 1 | ACT | 1 | PRE-FIN. | 9' - 0" | 1 |
| 105 | OFFICE | CARPET | 6" COVE BASE | 5/8" GYP. BD. | PAINT 1 | ACT | 1 | PRE-FIN. | 9' - 0" | 1 |
| 106 | REHEARSAL | LVT | 6" COVE BASE | 5/8" GYP. BD. | PAINT 1 | ACT | 1 | PRE-FIN. | 12' - 0" | 1,3,6 |
| 107 | NURSERY | LVT | 6" COVE BASE | 5/8" GYP. BD. | PAINT 2 | ACT | 1 | PRE-FIN. | 9' - 0" | 1,4,6 |
| 108 | NURSERY | LVT | 6" COVE BASE | 5/8" GYP. BD. | PAINT 2 | ACT | 1 | PRE-FIN. | 9' - 0" | 1,4,6 |
| 109 | TODDLERS | LVT | 6" COVE BASE | 5/8" GYP. BD. | PAINT 2 | ACT | 1 | PRE-FIN. | 9' - 0" | 1,4,6 |
| 110 | TODDLERS | LVT | 6" COVE BASE | 5/8" GYP. BD. | PAINT 2 | ACT | 1 | PRE-FIN. | 9' - 0" | 1,4,6 |
| 111 | CLASSROOM | CARPET | 6" COVE BASE | 5/8" GYP. BD. | PAINT 1 | ACT | 1 | PRE-FIN. | 9' - 0" | 1,6 |
| 112 | CLASSROOM | CARPET | 6" COVE BASE | 5/8" GYP. BD. | PAINT 1 | ACT | 1 | PRE-FIN. | 9' - 0" | 1,6 |
| 113 | CLASSROOM | CARPET | 6" COVE BASE | 5/8" GYP. BD. | PAINT 1 | ACT | 1 | PRE-FIN. | 9' - 0" | 1,6 |
| 114 | CLASSROOM | CARPET | 6" COVE BASE | 5/8" GYP. BD. | PAINT 1 | ACT | 1 | PRE-FIN. | 9' - 0" | 1,6 |
| 115 | CLASSROOM | CARPET | 6" COVE BASE | 5/8" GYP. BD. | PAINT 1 | ACT | 1 | PRE-FIN. | 9' - 0" | 1,6 |
| 116 | CLASSROOM | CARPET | 6" COVE BASE | 5/8" GYP. BD. | PAINT 1 | ACT | 1 | PRE-FIN. | 9' - 0" | 1,6 |
| 117 | SPECIAL NEEDS | CARPET | 6" COVE BASE | 5/8" GYP. BD. | PAINT 1 | ACT | 1 | PRE-FIN. | 9' - 0" | 1,6 |
| 118 | STORAGE | CARPET | 6" COVE BASE | 5/8" GYP. BD. | PAINT 3 | ACT | 1 | PRE-FIN. | 9' - 0" | |
| 119 | STORAGE | LVT | 6" COVE BASE | 5/8" GYP. BD. | PAINT 3 | 5/8" GYP. BD. | 2 | PAINTED | 9' - 0" | |
| 120 | A/V | CARPET | 6" COVE BASE | 5/8" GYP. BD. | PAINT 1 | ACT | 1 | PRE-FIN. | 9' - 0" | 4 |
| 121 | GATHERING ROOM | CARPET | 6" COVE BASE | 5/8" GYP. BD. | PAINT 2 | ACT | 1 | PRE-FIN. | 9' - 0" TO 14' - 0" | 1,2,5,6,7 - 12' CLG. HEIGHT AT CIRCULAR SOFFIT |
| 122 | BATH | TILE | TILE | 5/8" M.R. GYP. BD. | PAINT 3 | 5/8" M.R. GYP. BD. | 2 | PAINTED | 9' - 0" | 4,6 |
| 123 | BOYS | TILE | TILE | 5/8" M.R. GYP. BD. | PAINT 3 | 5/8" M.R. GYP. BD. | 2 | PAINTED | 9' - 0" | 1,4 - ALL WALL HEIGHT: 6. |
| 124 | GIRLS | TILE | TILE | 5/8" M.R. GYP. BD. | PAINT 3 | 5/8" M.R. GYP. BD. | 2 | PAINTED | 9' - 0" | 1,4 - ALL WALL HEIGHT: 6. |
| 125 | JANITOR | TILE | TILE | 5/8" M.R. GYP. BD. | PAINT 3 | 5/8" M.R. GYP. BD. | 2 | PAINTED | 9' - 0" | 4 |
| 126 | VESTIBULE | LVT | 6" COVE BASE | 5/8" GYP. BD. | PAINT 2 | ACT | 1 | PRE-FIN. | 9' - 0" | |
| 127 | ADULT CLASSROOM | CARPET | 6" COVE BASE | 5/8" GYP. BD. | PAINT 1 | ACT | 1 | PRE-FIN. | 9' - 0" | NEW STL. STUD WALL CONST 1. TO SUBDIVIDE EXIST SPACE |
| 128 | ADULT CLASSROOM | CARPET | 6" COVE BASE | 5/8" GYP. BD. | PAINT 1 | ACT | 1 | PRE-FIN. | 9' - 0" | NEW STL. STUD WALL 1. CONST TO DIVIDE EXIST. SPACE |
| 129 | VESTIBULE | CARPET | 6" COVE BASE | 5/8" GYP. BD. | PAINT 1 | ACT | 1 | PRE-FIN. | MATCH EXISTING | NEW 4" STL. STUD WALL CONST TO DIVIDE EXIST. SPACE 1. |
| 130 | CONSELING | CARPET | 6" COVE BASE | 5/8" GYP. BD. | PAINT 1 | ACT | 1 | PRE-FIN. | MATCH EXISTING | NEW 4" STL. STUD WALL CONST TO DIVIDE EXIST. SPACE 1. |
| 131 | CONSELING | CARPET | 6" COVE BASE | 5/8" GYP. BD. | PAINT 1 | ACT | 1 | PRE-FIN. | MATCH EXISTING | NEW 4" STL. STUD WALL CONST TO DIVIDE EXIST. SPACE 1. |
| 132 | PRAYER | CARPET | 6" COVE BASE | 5/8" GYP. BD. | PAINT 1 | ACT | 1 | PRE-FIN. | MATCH EXISTING | NEW 4" STL. STUD WALL CONST TO DIVIDE EXIST. SPACE 1. |
| 133 | STG | CARPET | 6" COVE BASE | 5/8" GYP. BD. | PAINT 2 | 5/8" GYP. BD. | 2 | PAINTED | MATCH EXISTING | NEW 6" STL. STUD WALL CONST TO EXPAND EXIST. SPACE |
| 134 | TOILET ROOM | EXISTING | EXISTING | EXISTING | EXISTING | EXISTING | EXISTING | EXISTING | MATCH EXISTING | |
| 135 | CORRIDOR | CARPET | 6" COVE BASE | 5/8" GYP. BD. | PAINT 1 | ACT | 1 | PRE-FIN. | MATCH EXISTING | 1 |
| 136 | PASTOR STUDY | CARPET | 6" COVE BASE | 5/8" GYP. BD. | PAINT 1 | ACT | 1 | PRE-FIN. | MATCH EXISTING | 1 |
| 137 | YOUTH OFFICE | CARPET | 6" COVE BASE | 5/8" GYP. BD. | PAINT 1 | ACT | 1 | PRE-FIN. | MATCH EXISTING | 1 |
| 138 | YOUTH BREAK OUT ROOM | CARPET | 6" COVE BASE | 5/8" GYP. BD. | PAINT 1 | ACT | 1 | PRE-FIN. | MATCH EXISTING | 1,6 |
| 139 | YOUTH BREAK OUT ROOM | CARPET | 6" COVE BASE | 5/8" GYP. BD. | PAINT 1 | ACT | 1 | PRE-FIN. | MATCH EXISTING | 1,6 |
| 140 | STG | LVT | 6" COVE BASE | 5/8" GYP. BD. | PAINT 3 | 5/8" GYP. BD. | 2 | PAINTED | MATCH EXISTING | NEW 4" STL. STUD WALL CONST TO SUB-DIVIDE EXIST. SPACE |
| 141 | OFFICE | CARPET | 6" COVE BASE | 5/8" GYP. BD. | PAINT 1 | ACT | 1 | PRE-FIN. | MATCH EXISTING | NEW 4" STL. STUD WALL CONST TO SUB-DIVIDE EXIST. SPACE 1. |
| 142 | OFFICE | CARPET | 6" COVE BASE | 5/8" GYP. BD. | PAINT 1 | ACT | 1 | PRE-FIN. | MATCH EXISTING | NEW 4" STL. STUD WALL CONST TO SUB-DIVIDE EXIST. SPACE 1. |
| 143 | OFFICE | CARPET | 6" COVE BASE | 5/8" GYP. BD. | PAINT 1 | ACT | 1 | PRE-FIN. | MATCH EXISTING | NEW 4" STL. STUD WALL CONST TO SUB-DIVIDE EXIST. SPACE 1. |
| 144 | RECEPTION | CARPET | 6" COVE BASE | 5/8" GYP. BD. | PAINT 1 | ACT | 1 | PRE-FIN. | MATCH EXISTING | NEW 4" STL. STUD WALL CONST TO SUB-DIVIDE EXIST. SPACE 1. |

REMARKS

- 2" WIDE UNFACED 6" FGLASS BATT INSULATION LAID ABOVE PERIMETER OF CEILING AT THIS SPACE, W/ UNFACED FGLASS BATT SOUND INSULATION INSTALLED IN NEW STL. STUD WALL CONSTRUCTION.
- DROPPED CEILING AND WALL FASCIA CONSTRUCTION IN THIS SPACE. SEE ALSO REFLECTED CEILING PLAN AND WALL TYPES DETAILS.
- 5/8" TYPE X GYP. BD. 1 HR. RATED WALL CONSTRUCTION TO BOTTOM OF ROOF DECK ABOVE. SEE ALSO LIFE SAFETY PLAN AND FLOOR PLAN.
- SEE ALSO INTERIOR ELEVATIONS FOR CASEWORK AND / OR TOILET ROOM ACCESSORIES AND FIXTURES IN THIS SPACE.
- SEE ALSO DETAILS ON RAISED PLATFORM AND STEPS CONSTRUCTION IN THIS SPACE.
- 5/8" IMPACT RESISTANT GYP. BD. TO 4' - 0" AFF IN THIS SPACE.
- SEE PLAN DETAIL FOR LAYOUT OF CARPET BAND #2 AT PERIMETER OF THIS SPACE WITH CARPET #1 AT INTERIOR.

CEILING TYPES:

- #1 SUSPENDED CLG. SUPPORT GRID WITH 2X2' CLG. TILE.
- #2 5/8" SMOOTH-FINISHED 5/8" GYP. BD. WITH FLAT WHITE PAINT, SUPPORTED BY STL. STUD CLG. JOISTS AT 2' O.C.

PAINTED WALL FINISHES

- EGG SHELL LATEX
- SATIN LATEX
- SEMI-GLOSS LATEX

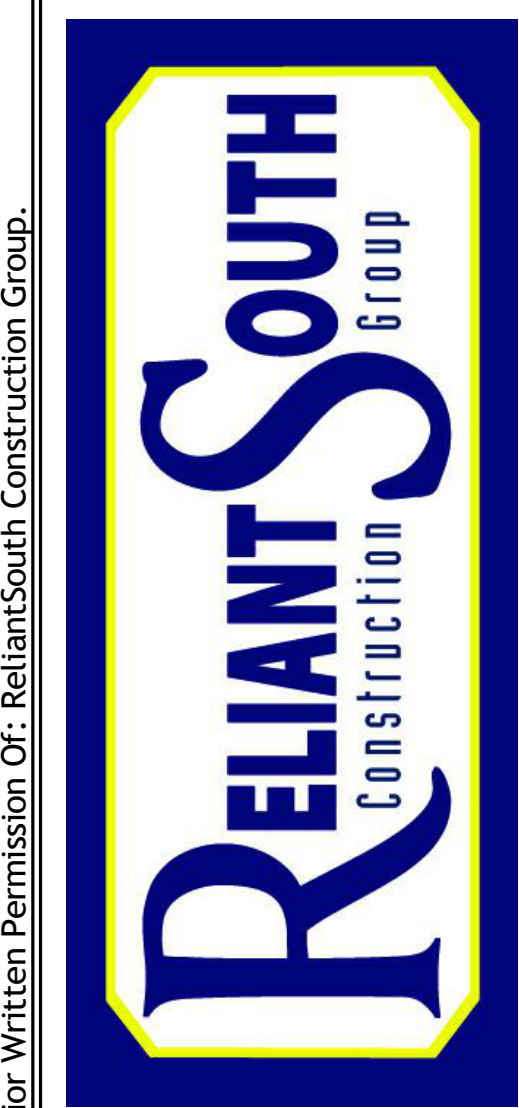

Design - Build Contractor

230 West 5th Street
Panama City, FL 32401
(850) 215-5540

**LYNN HAVEN METHODIST
CHURCH INTERIOR RENOVATIONS
- PHASE 1**

3203 MINNESOTA AVE. LYNN HAVEN, FL 32444

REVISION

| # | DESCRIPTION | DATE |
|---|-------------|------|
| | | |
| | | |
| | | |
| | | |

John L. Bozarth
Architect of Record
FL. AR 0006581
2017 Discovery Loop
Panama City, FL 32405
(850) 814-3394
bozarjl@gmail.com

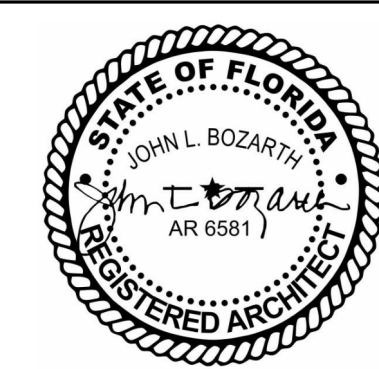

Drawn By:
A. Reeves

**ROOM FINISH
SCHEDULE**

A602

3/12/2025 5:07:56 PM

No Part Of These Documents May Be Reproduced, Stored In a Retrieval System, Or Transmitted In Any Form Or By Any Means, Electronic, Mechanical, Photocopying, Recording, Or Otherwise, Without The Prior Written Permission Of ReliantSouth Construction Group.